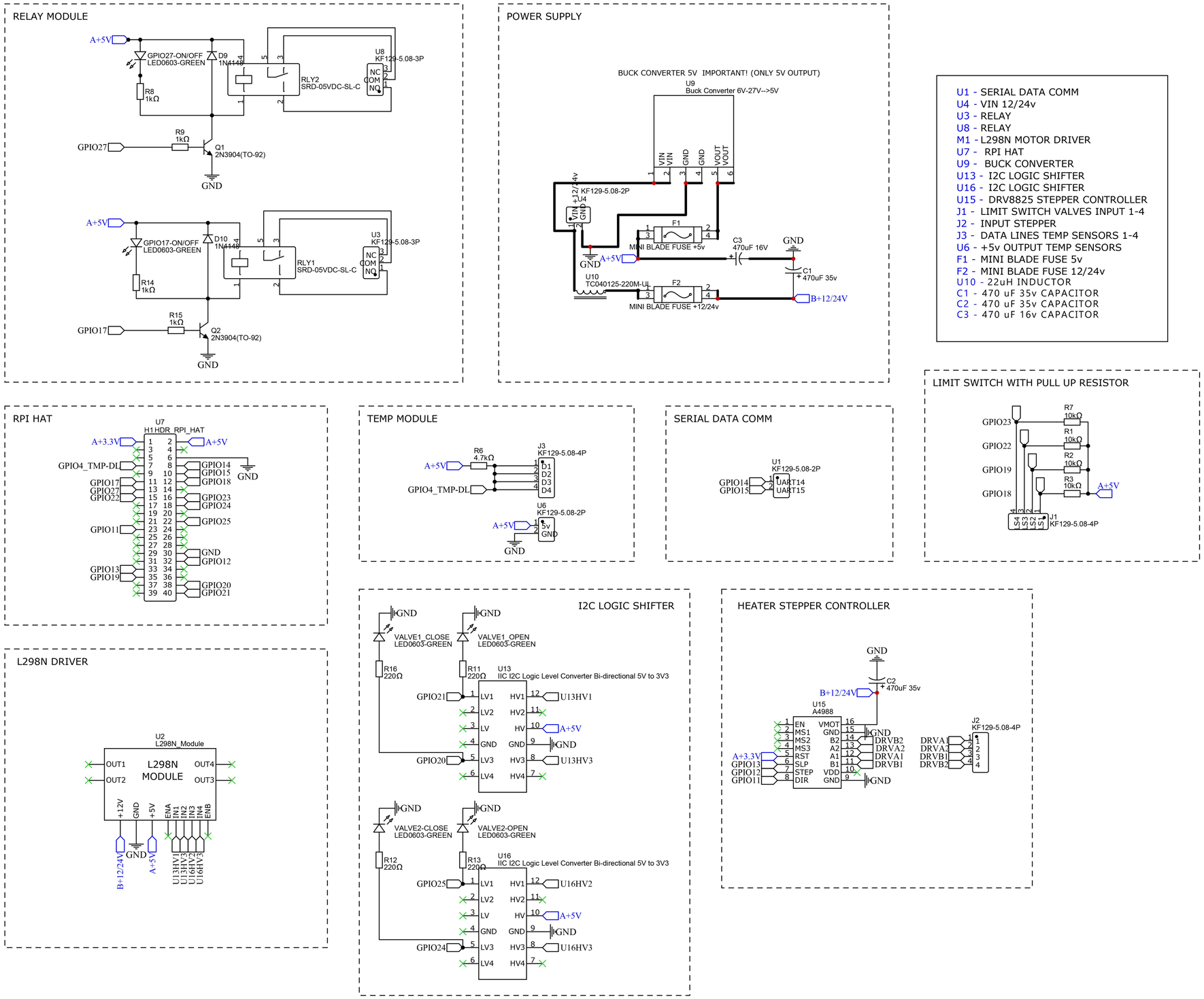

.tran 10m

TITLE: RPI Smart Still - Credit Larry Athey	REV: 1.3
EasyEDA	2024/10/14
	Board Redesign By: James (The Doc)