Wenatchee Valley United Aguiltas G05

Wenatchee, WA
G05 total strength=1043
 attack=2.54 defense=2.12
fall league = PSPL WSPL 1 U13
spr league = Spr PSPL − '05 Super 1 U13

alt names used:
UNITED SC Aguilitas
UNITED SC Aguilitas
UNITED SC AGUILATAS G05 (WA)

Venues played:
2017 PSPL WSPL 1 U13
2017 Spr PSPL − '05 Super 1 U13
2017 WA Cup U13 Gold U13

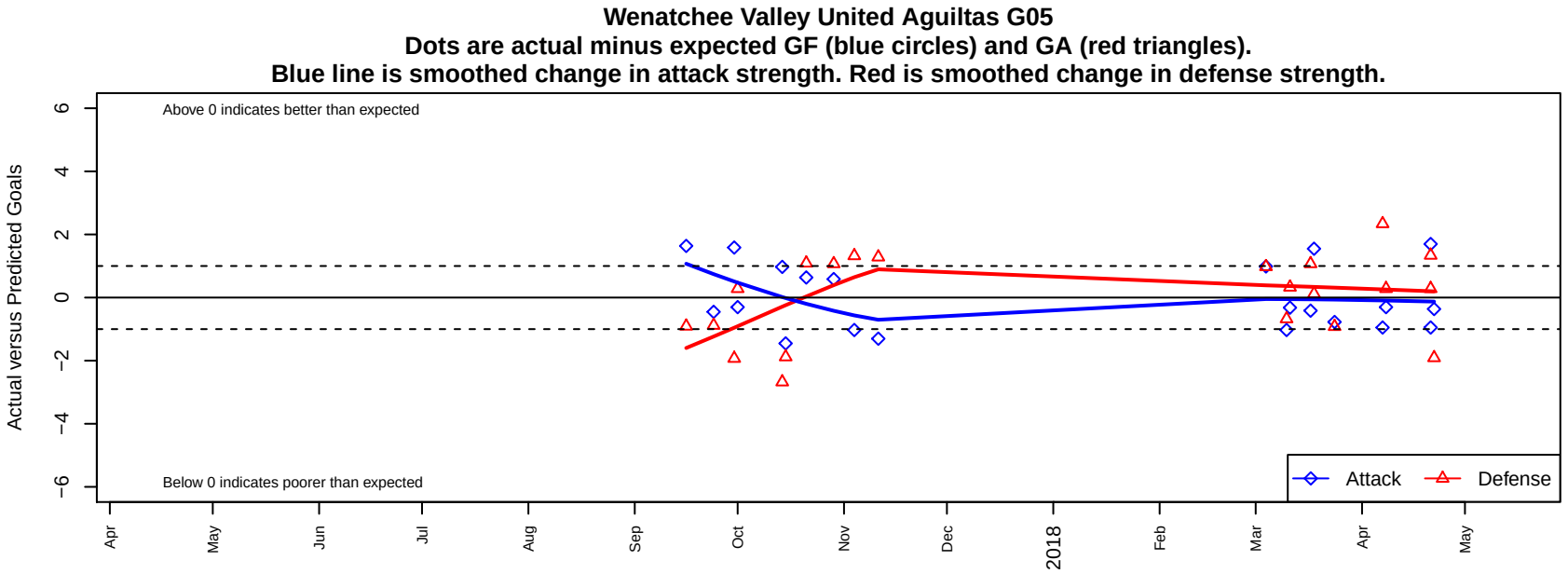

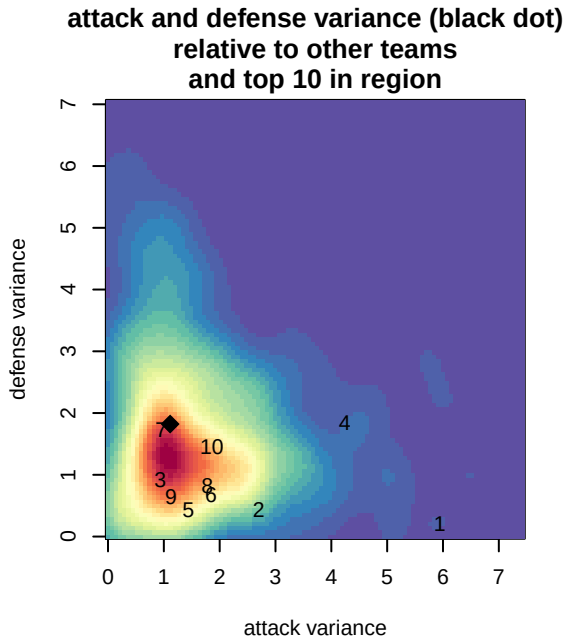
attack and defense variance (black dot)
relative to other teams
and top 10 in region
defense variance
attack variance
0
1
2
3
4
5
6
7
10
8
9
5
6
2
4
1

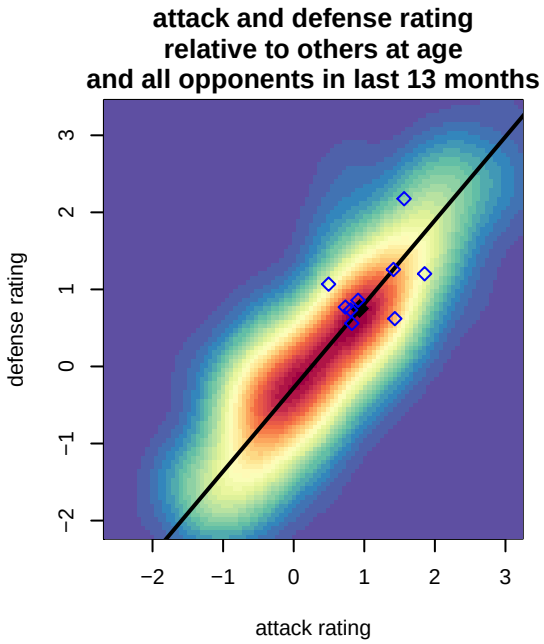
attack and defense rating
relative to others at age
and all opponents in last 13 months
defense rating
attack rating
−2
−1
0
1
2
3

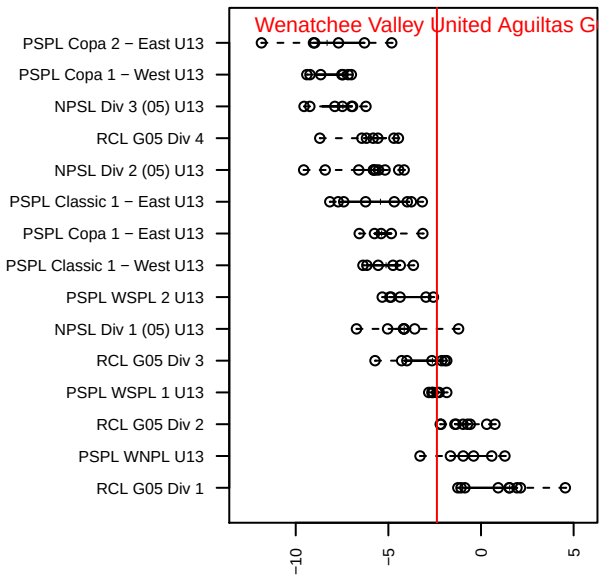
Wenatchee Valley United Aguiltas G
PSPL Copa 2 − East U13
PSPL Copa 1 − West U13
NPSL Div 3 (05) U13
RCL G05 Div 4
NPSL Div 2 (05) U13
PSPL Classic 1 − East U13
PSPL Copa 1 − East U13
PSPL Classic 1 − West U13
PSPL WSPL 2 U13
NPSL Div 1 (05) U13
RCL G05 Div 3
PSPL WSPL 1 U13
RCL G05 Div 2
PSPL WNPL U13
RCL G05 Div 1
−10
−5
0
5

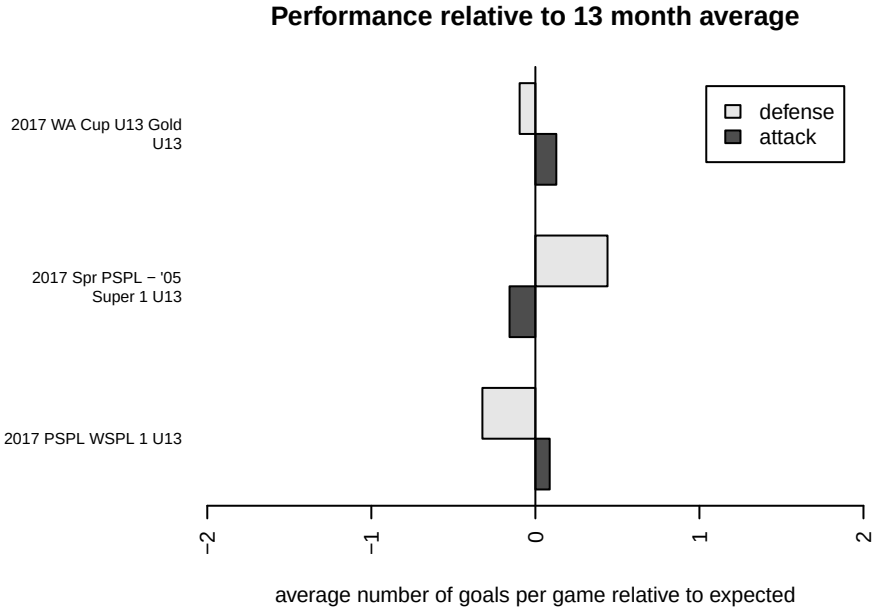
Performance relative to 13 month average
defense
attack
2017 WA Cup U13 Gold U13
2017 Spr PSPL − '05 Super 1 U13
2017 PSPL WSPL 1 U13
−2
−1
0
1
2
average number of goals per game relative to expected

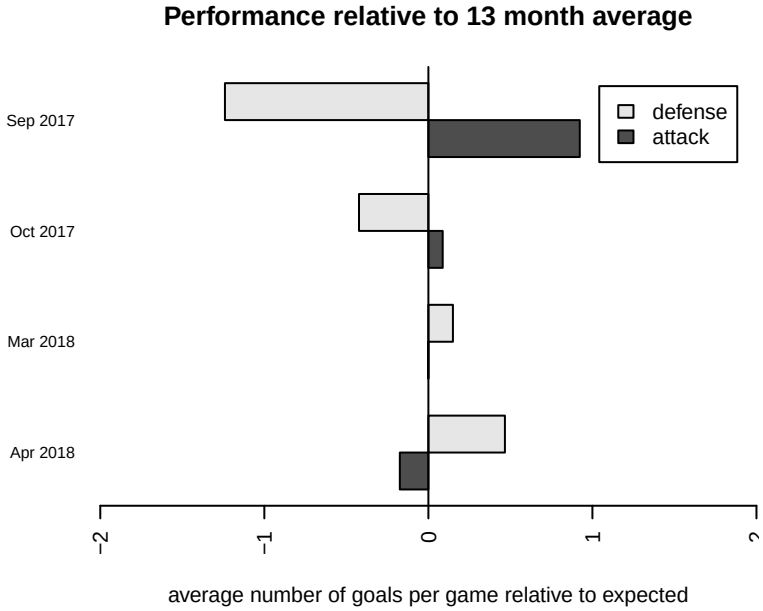
Performance relative to 13 month average
defense
attack
Sep 2017
Oct 2017
Mar 2018
Apr 2018
−2
−1
0
1
2
average number of goals per game relative to expected

date	home		away		venue	pred.home	pred.away
2018−04−22	Wenatchee Valley United Aguiltas G05	1	Wenatchee Valley United G05	3	2017 WA Cup U13 Gold U13	1.36	1.09
2018−04−21	ASE Emerald G05	2	Wenatchee Valley United Aguiltas G05	0	2017 WA Cup U13 Gold U13	3.34	0.95
2018−04−21	CWSA Navy G05	1	Wenatchee Valley United Aguiltas G05	3	2017 WA Cup U13 Gold U13	1.28	1.30
2018−04−08	CWSA Navy G05	1	Wenatchee Valley United Aguiltas G05	1	2017 Spr PSPL − '05 Super 1 U13	1.28	1.30
2018−04−07	Wenatchee Valley United Aguiltas G05	0	ASE Emerald G05	1	2017 Spr PSPL − '05 Super 1 U13	0.95	3.34
2018−03−24	Seattle Celtic Green G05	3	Wenatchee Valley United Aguiltas G05	0	2017 Spr PSPL − '05 Super 1 U13	2.08	0.77
2018−03−18	Wenatchee Valley United Aguiltas G05	3	Dragons FC G05	2	2017 Spr PSPL − '05 Super 1 U13	1.45	2.12
2018−03−17	Wenatchee Valley United Aguiltas G05	1	NC Alliance FC G05	0	2017 Spr PSPL − '05 Super 1 U13	1.42	1.07
2018−03−11	FC Edmonds Quiet Riot G05	2	Wenatchee Valley United Aguiltas G05	0	2017 Spr PSPL − '05 Super 1 U13	2.33	0.32
2018−03−10	TC United Navy G05	2	Wenatchee Valley United Aguiltas G05	0	2017 Spr PSPL − '05 Super 1 U13	1.32	1.03
2018−03−04	Wenatchee Valley United Aguiltas G05	2	Breakers Black G05	0	2017 Spr PSPL − '05 Super 1 U13	1.01	0.98
2017−11−11	CWSA Navy G05	0	Wenatchee Valley United Aguiltas G05	0	2017 PSPL WSPL 1 U13	1.28	1.30
2017−11−04	Wenatchee Valley United Aguiltas G05	0	TC United Navy G05	0	2017 PSPL WSPL 1 U13	1.03	1.32
2017−10−29	NC Alliance FC G05	0	Wenatchee Valley United Aguiltas G05	2	2017 PSPL WSPL 1 U13	1.07	1.42
2017−10−21	Wenatchee Valley United Aguiltas G05	2	Wenatchee Valley United G05	0	2017 PSPL WSPL 1 U13	1.36	1.09
2017−10−15	Dragons FC G05	4	Wenatchee Valley United Aguiltas G05	0	2017 PSPL WSPL 1 U13	2.12	1.45
2017−10−14	TC United Navy G05	4	Wenatchee Valley United Aguiltas G05	2	2017 PSPL WSPL 1 U13	1.32	1.03
2017−10−01	Wenatchee Valley United Aguiltas G05	1	CWSA Navy G05	1	2017 PSPL WSPL 1 U13	1.30	1.28
2017−09−30	Wenatchee Valley United Aguiltas G05	3	NC Alliance FC G05	3	2017 PSPL WSPL 1 U13	1.42	1.07
2017−09−24	Wenatchee Valley United Aguiltas G05	1	Dragons FC G05	3	2017 PSPL WSPL 1 U13	1.45	2.12
2017−09−16	Wenatchee Valley United G05	2	Wenatchee Valley United Aguiltas G05	3	2017 PSPL WSPL 1 U13	1.09	1.36