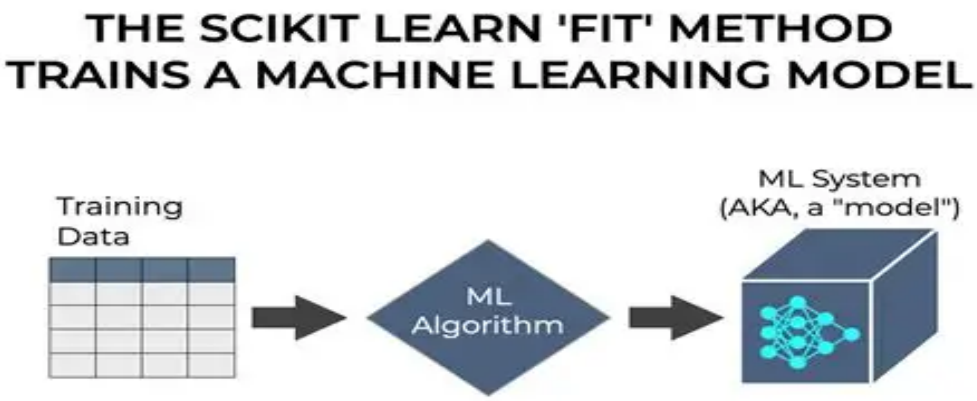

Dataset Used: Iris.csv

This document outlines a structured, end-to-end data analysis project based on Iris data. The dataset used is the famous **Iris dataset**, which contains measurements of flower features.
It includes **150 records** with 4 input features: Sepal Length, Sepal Width, Petal Length, and Petal Width.
The target variable is **Species**, which has 3 classes: *Iris-setosa, Iris-versicolor, Iris-virginica*.
This dataset is commonly used for **classification problems in machine learning**.

Goal: The main goal of this project is to build and evaluate multiple machine learning classification models using the Iris dataset.
It aims to classify iris flowers into their respective species based on input features such as sepal and petal dimensions.
The project also focuses on understanding how different algorithms like SVM, Logistic Regression, Naive Bayes, Decision Tree, and Random Forest perform on the same dataset.
Additionally, it demonstrates the importance of data preprocessing techniques like feature scaling.
Finally, the objective is to compare model accuracies and identify the most effective algorithm for this classification problem.

Modules Used:

The **primary libraries/modules** required for this project are:

- **Pandas:** For all data manipulation, filtering, aggregation, and feature engineering tasks.
- **NumPy:** Specifically for numerical calculations like yearly growth (`np.diff`).
- **Scikit-Learn:** Scikit-learn is the main machine learning library used in this project. It provides tools for data splitting, preprocessing, model building, and evaluation. All classification algorithms used in this project come from this library.
- **train_test_split:** This module is used to divide the dataset into training and testing sets. It ensures that the model is evaluated on unseen data. In this project, 80% data is used for training and 20% for testing.
- **StandardScaler:** StandardScaler is used for feature scaling. It standardizes features by converting them into a common scale. This improves model performance and prevents bias due to feature range differences.
- **Classification Algorithms (from Scikit-learn):**
    - SVC – Used for Support Vector Machine classification
    - LogisticRegression – Used for probability-based classification
    - GaussianNB – Used for probabilistic classification
    - DecisionTreeClassifier – Used for tree-based decisions
    - RandomForestClassifier – Used for ensemble learning
- **accuracy_score:** This module is used to evaluate the model performance. It calculates the accuracy of predictions made by each algorithm. Helps in comparing different models.

Classification Algorithms Implemented in the Project

1. Support Vector Machine (SVM)

Support Vector Machine (SVM) is a powerful supervised learning algorithm mainly used for classification and regression tasks. It works by finding the optimal hyperplane that best separates different classes in the feature space while maximizing the margin between them.

The data points closest to the boundary are called support vectors, and they play a key role in defining the decision boundary. SVM is highly effective in high-dimensional spaces and can handle both linear and non-linear classification using kernel functions like Linear, Polynomial, and Radial Basis Function (RBF).

It is less prone to overfitting, especially in cases where the number of features is large. However, it can be computationally intensive for large datasets. In this project, SVM is used to accurately classify iris flower species based on their physical measurements.

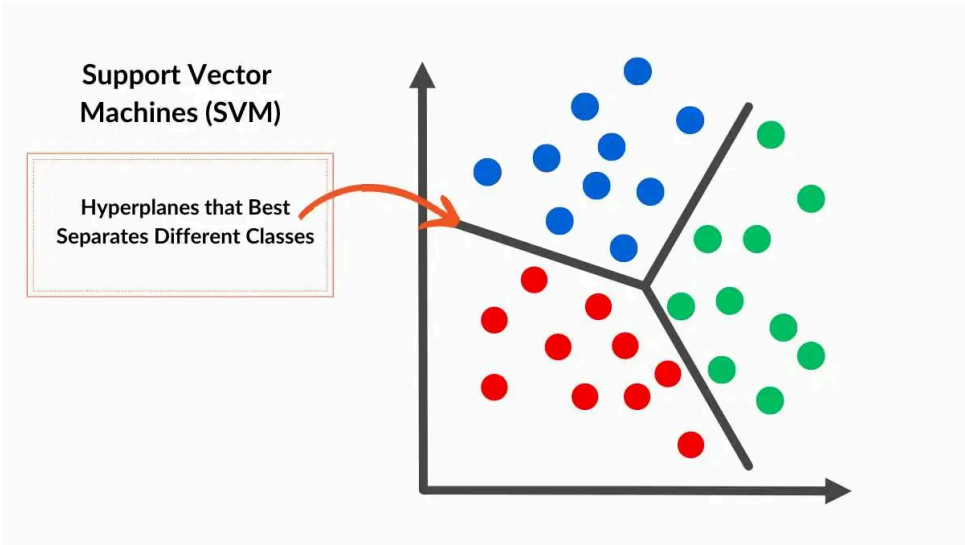

Figure 1.1: Explaining SVM Classifier

Limitations

- Support Vector Machine is powerful, but it becomes computationally expensive when applied to large datasets, especially with non-linear kernels like RBF. Training time increases significantly as the number of samples grows.
- Selecting the appropriate kernel function and hyperparameters (C, gamma) is challenging and requires careful tuning, often through trial-and-error or cross-validation.

- SVM does not perform well when the dataset contains significant noise or overlapping classes, as it tries to strictly separate classes using margins.
- It is also less interpretable, meaning it is difficult to understand how the model makes decisions compared to models like Decision Trees.
- Additionally, SVM requires proper feature scaling, and performance may degrade if features are not normalized.

2. Logistic Regression

Logistic Regression is a widely used supervised learning algorithm for binary and multi-class classification problems. It predicts the **probability** of a data point belonging to a particular class using the **sigmoid (logistic) function**, which maps values between 0 and 1.

The model then applies a threshold (commonly 0.5) to convert probabilities into discrete class labels. Logistic Regression assumes a **linear relationship** between input features and the log-odds of the output.

It is simple, fast, and interpretable, making it a good baseline model. However, it may not perform well when the data is highly non-linear. In this project, it is used to classify iris species by learning relationships between feature values.

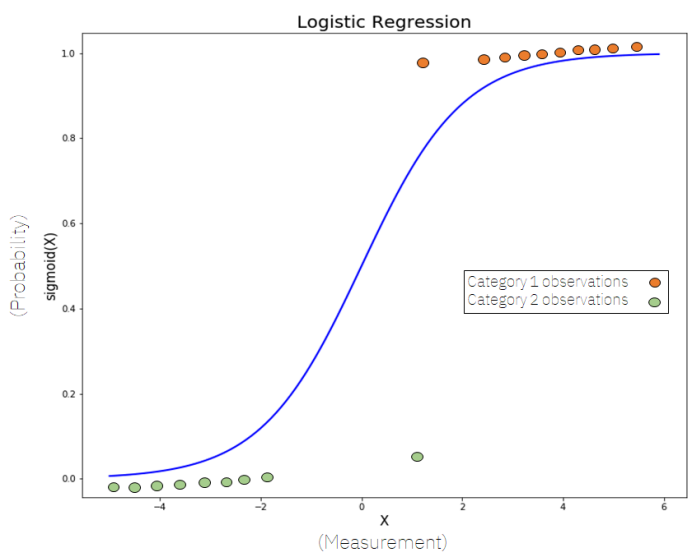

Figure 1.2: Explaining Logistic Regression

Limitations

- Logistic Regression assumes a linear relationship between independent variables and the log-odds of the dependent variable, which limits its performance on complex, non-linear datasets.
- It struggles when decision boundaries are not linear unless feature engineering or transformations are applied.
- The model is highly sensitive to outliers, which can significantly distort the decision boundary and affect predictions.
- Another limitation is multicollinearity, where highly correlated features can make coefficient estimates unstable and reduce interpretability.
- It may also underfit the data when relationships between features and target are complex, making it less accurate than advanced models like Random Forest.

3. Naive Bayes (GaussianNB)

Naive Bayes is a probabilistic classification algorithm based on **Bayes' Theorem**, which calculates the probability of a class given the input features. It assumes that all features are **independent of each other**, which is a strong assumption but simplifies computation.

Gaussian Naive Bayes (GaussianNB) specifically assumes that the feature values follow a **normal (Gaussian) distribution**. Despite its simplicity, it performs surprisingly well on many real-world problems.

It is computationally efficient, requires less training data, and works well with high-dimensional datasets. However, the independence assumption may limit its accuracy in some cases. In this project, it is used to predict iris species using probability distributions.

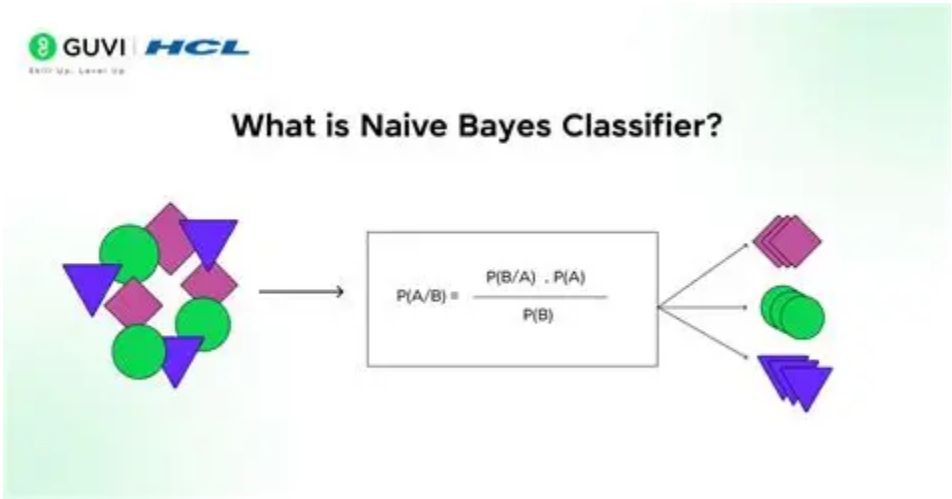

Figure 1.3: Explaining Naive Bayes (GaussianNB)

Limitations

- Naive Bayes relies on the strong assumption that all features are **independent**, which is rarely true in real-world datasets. This can reduce the model's effectiveness when features are correlated.
- GaussianNB assumes that the data follows a **normal (Gaussian) distribution**, which may not always hold true, especially in skewed datasets.
- The model may produce **lower accuracy** compared to more sophisticated algorithms when feature interactions are important.
- It can be sensitive to how data is distributed and may struggle with **imbalanced datasets**.
- Although it is fast and efficient, its simplicity can sometimes lead to **oversimplified predictions** that do not capture complex patterns.

4. Decision Tree Classifier

Decision Tree is a supervised learning algorithm that models decisions in a **tree-like structure**. It splits the dataset into subsets based on feature values using conditions, forming nodes and branches.

Each internal node represents a **decision rule**, and each leaf node represents a final class label. The algorithm uses metrics like **Gini Index or Entropy** to decide the best splits.

Decision Trees are easy to interpret and visualize, making them user-friendly. However, they are prone to **overfitting**, especially when the tree becomes too deep. In this project, it is used to classify iris species by learning decision rules from the data.

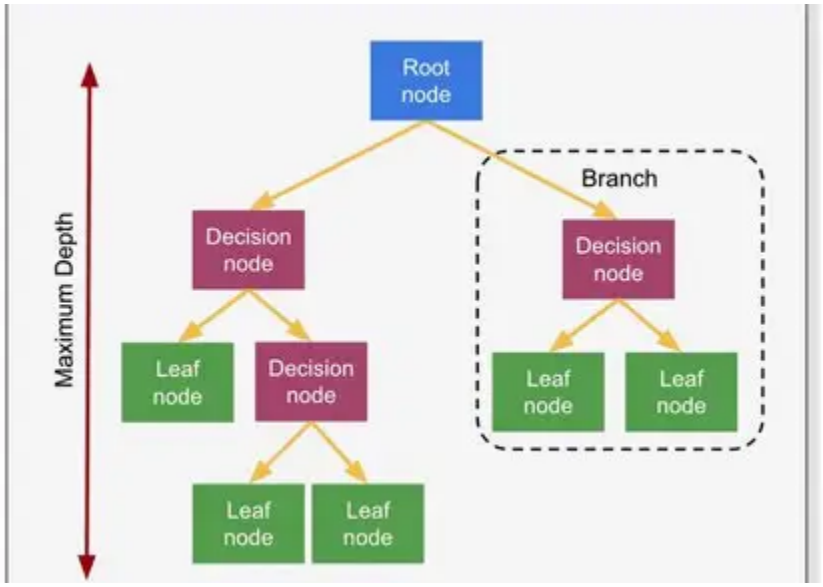

Figure 1.4: Explaining Decision Tree Classifier

Limitations

- Decision Trees are highly prone to overfitting, especially when the tree grows deep and captures noise instead of general patterns.
- They have high variance, meaning small changes in the dataset can result in completely different tree structures.
- Decision Trees may not generalize well to unseen data unless techniques like pruning or depth limitation are applied.
- They tend to create biased trees if the dataset is imbalanced, favoring dominant classes.
- Additionally, with many features, trees can become overly complex and harder to interpret, reducing their practical usability.

5. Random Forest Classifier

Random Forest is an advanced **ensemble learning algorithm** that combines multiple decision trees to improve performance. Each tree is trained on a random subset of the data and features, introducing diversity into the model.

The final prediction is made using **majority voting** (for classification), which reduces variance and improves accuracy. Random Forest effectively handles overfitting and performs well on both small and large datasets.

It is robust, reliable, and widely used in real-world applications. However, it can be less interpretable compared to a single decision tree. In this project, Random Forest provides strong and stable predictions for iris species classification.

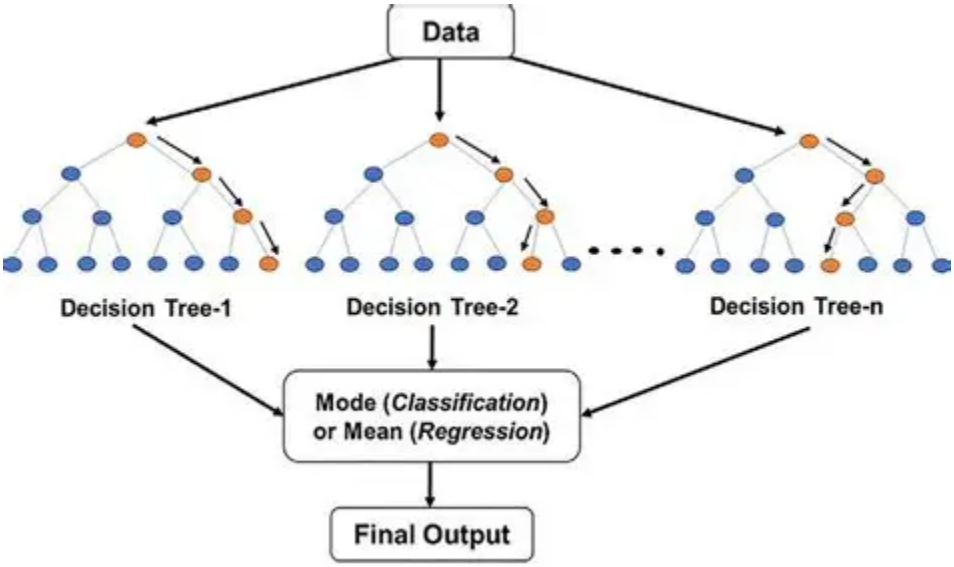

Figure 1.5: Explaining Random Forest Algorithm

Limitations

- Random Forest reduces overfitting but introduces increased computational complexity, as it builds multiple decision trees instead of one.
- Training can be slower, and the model requires more memory and processing power, especially with a large number of trees.
- It is less interpretable compared to a single Decision Tree, making it difficult to understand how predictions are made.
- Although robust, it may not perform optimally on very small datasets, where simpler models could be more effective.
- Proper tuning of hyperparameters like the number of trees, depth, and features is necessary, otherwise the model may become inefficient or unnecessarily complex.

Conclusion

All the above algorithms are supervised learning models used for classification tasks. Each algorithm has its own strengths, such as simplicity (Logistic Regression), speed (Naive Bayes), interpretability (Decision Tree), and high accuracy (SVM & Random Forest).

By applying multiple models, this project allows comparison of their performance and helps identify the most suitable algorithm for the Iris dataset.

Final Conclusion

This code demonstrates a complete machine learning pipeline: data loading, preprocessing, feature scaling, model training, and evaluation. Multiple classification algorithms are applied to the same dataset to compare performance. Feature scaling ensures fair contribution of all features to the model. Among all models, Random Forest and SVM generally provide higher accuracy for this dataset. Overall, the project shows how different algorithms behave on the same classification problem and helps in selecting the best model.

What we learned:

Through this project, we gained practical understanding of how machine learning classification works using real-world data.
We learned how to **load, explore, and preprocess datasets** using tools like Pandas and NumPy.
We understood the importance of **feature scaling (Standardization)** and how it improves model performance.

We explored multiple algorithms such as **SVM, Logistic Regression, Naive Bayes, Decision Tree, and Random Forest**, and learned how each model works differently.
We also learned how to **train models, make predictions, and evaluate performance** using accuracy scores.

Additionally, we developed the ability to **compare different models** and identify which algorithm performs best for a given dataset.
Overall, this project helped build a strong foundation in **supervised machine learning and classification techniques**.