REPORT

ON

"rob war"

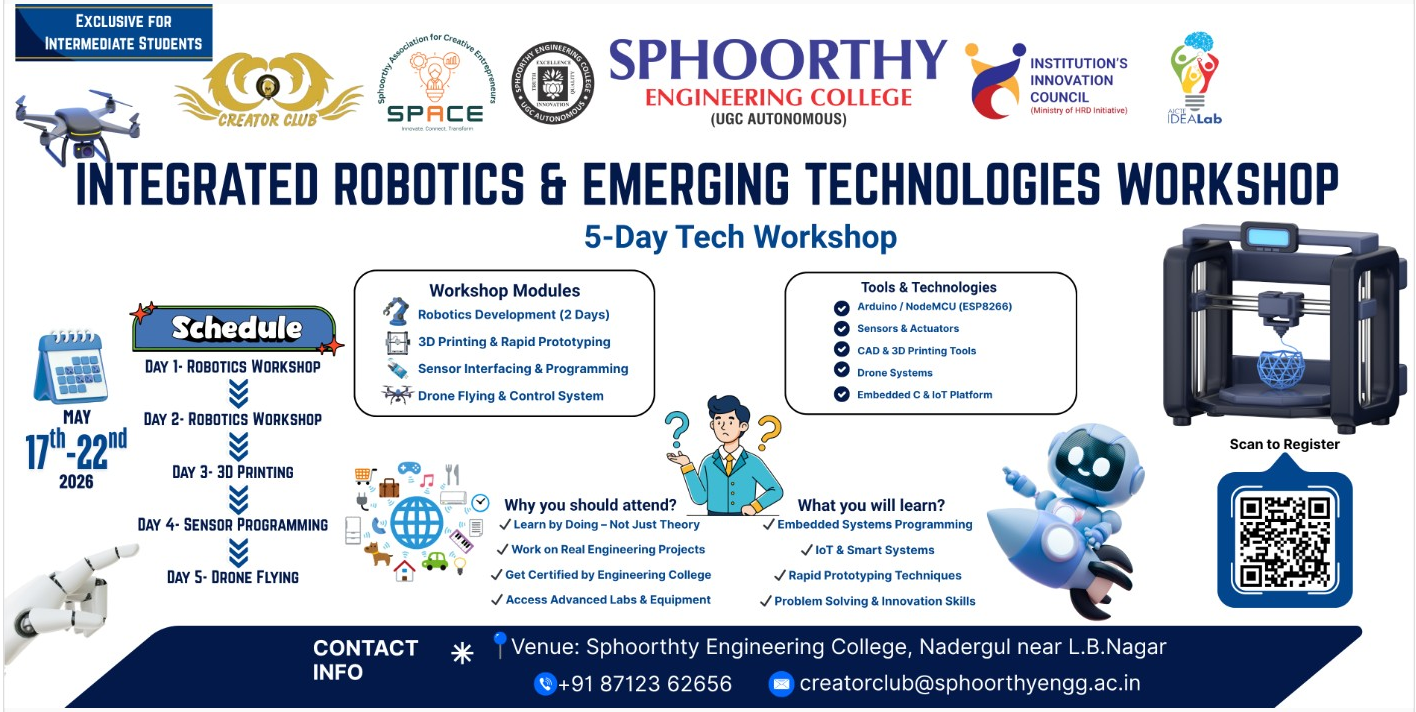

iic	CC	Principal

Report on: "rob war"

Date of Event	2026-12-12
Mode	
Venue	afyfuguyewf
Faculty Co-ordinator	Circuit
Resource Person	hjsfgcuyewsgf
No. of Students Attended	1
No. of Faculty Attended	2
Organized By	Robotic

1. Introduction

The Robotic successfully organized an event titled "rob war". The objective was to provide students with valuable insights and hands-on experience in the field.

2. Objectives

- To enhance technical knowledge.
- To provide a platform for networking.
- To encourage student participation in extra-curricular activities.

3. Benefits / Knowledge Obtained

- Improved understanding of the subject.
- Networking opportunities.
- Practical exposure.

4. Outcomes

- Students gained new skills.
- Positive feedback from participants.
- Strong foundation for future events.

5. Key Takeaways

- Continuous learning is key.
- Collaboration leads to better results.
- Student engagement is vital.

6. Impact Analysis

The event had a significant impact on the student community, fostering a culture of innovation and collaboration within the college.

7. Expenditure Incurred

No expenditure was incurred for conducting this event.

8. Conclusion

The event was a great success, and we look forward to organizing more such events in the future. We thank all the participants and coordinators for their support.

9. Enclosures

1. Event Photos (4 photos)

ENCLOSURE II - EVENT PHOTOS

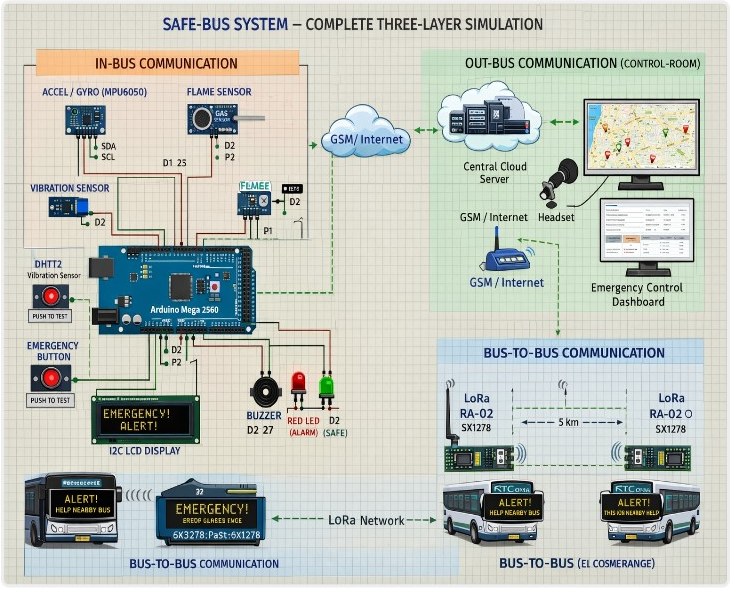
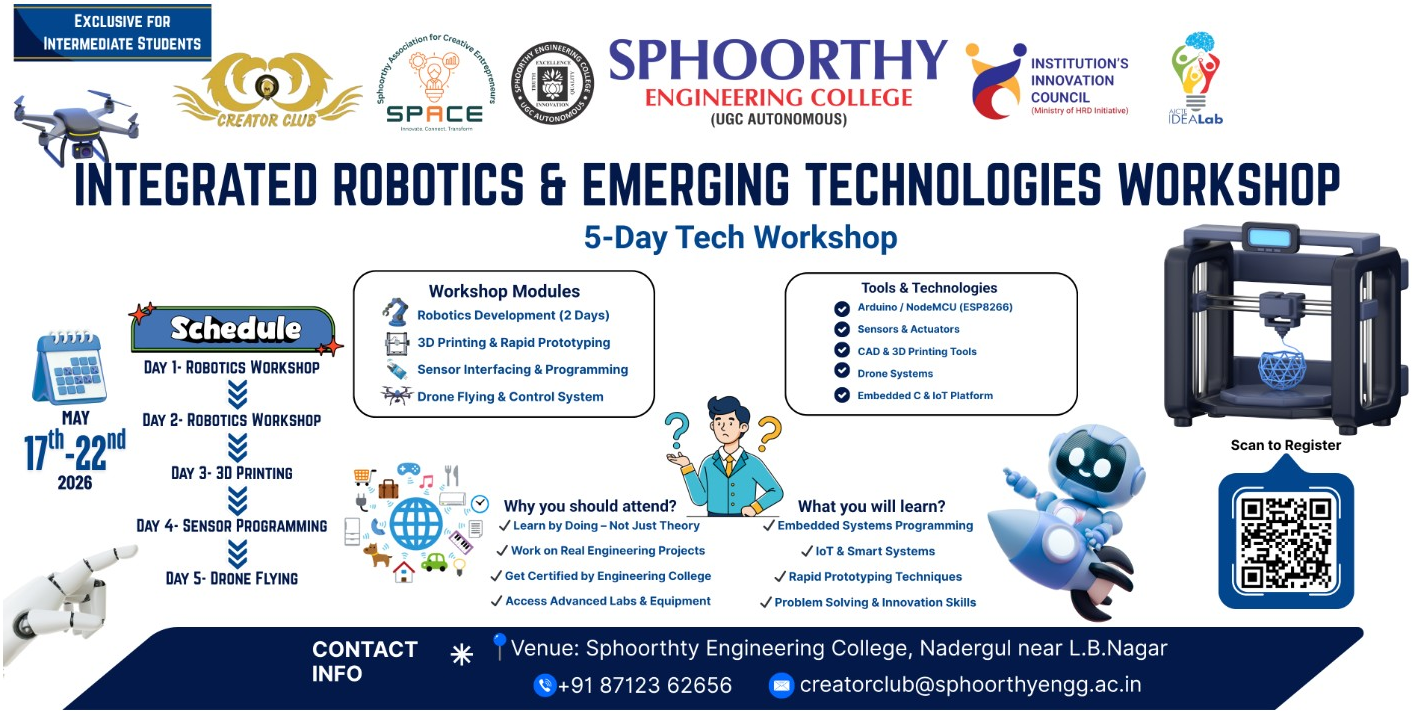
ENCLOSURE III - EVENT POSTER