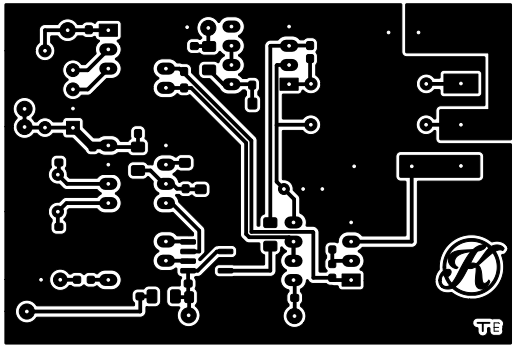
TE

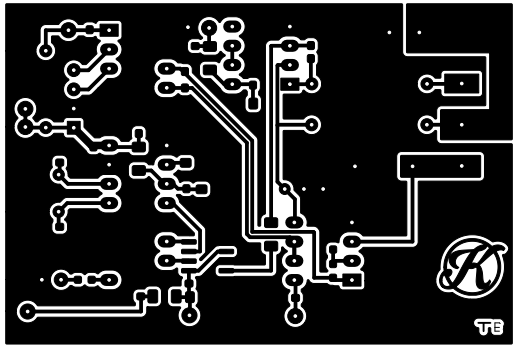
TE

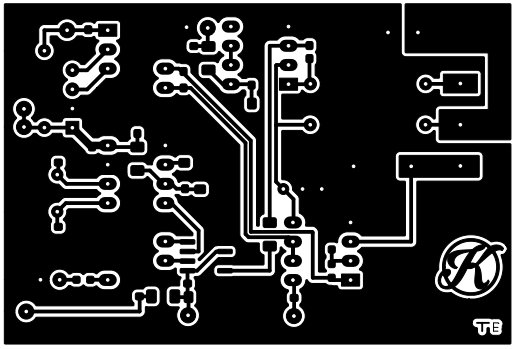
TE

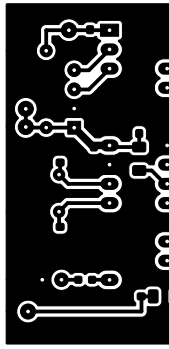

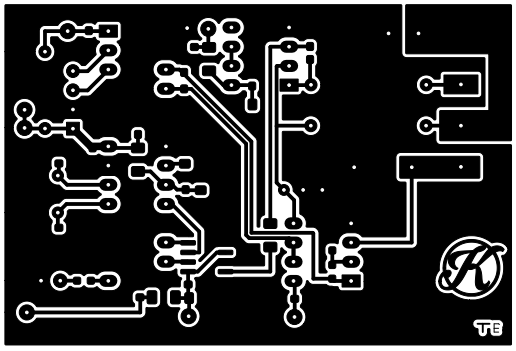
TE

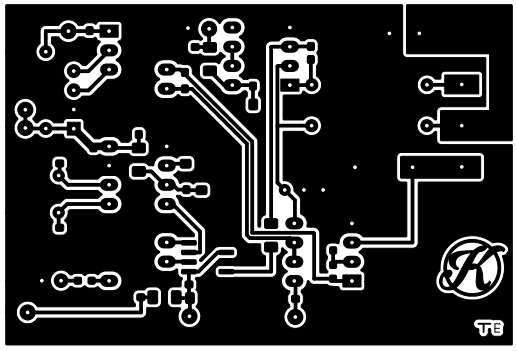
TE

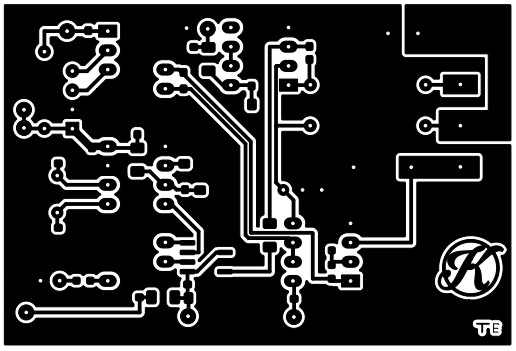
TE

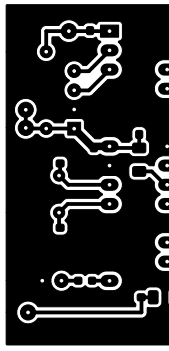

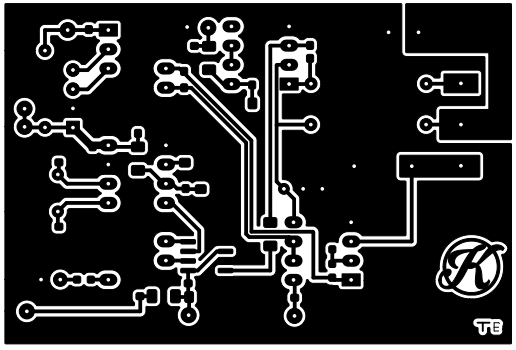
TE

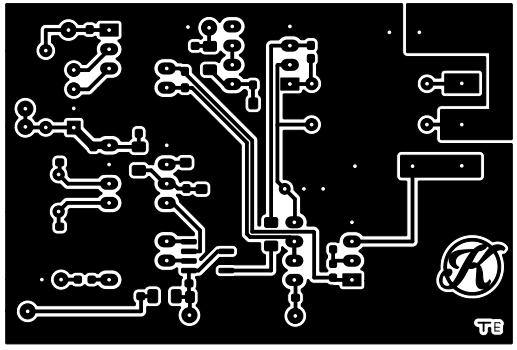
TE

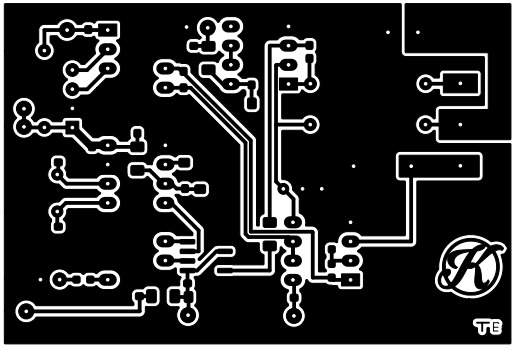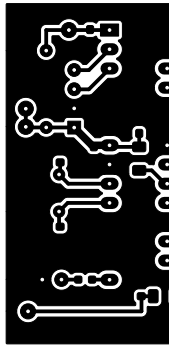
TE