Semi-Supervised DeepSDF with Eikonal Regularization and Fourier Positional Encoding

Yu Taek Lee
College of Computing and Data Science
Nanyang Technological University
Singapore
G2505374L
yutaek001@e.ntu.edu.sg

***Abstract*—Neural implicit representations such as DeepSDF learn continuous signed distance functions for 3D shape reconstruction, but require dense signed distance supervision for every training point. We investigate whether Eikonal regularization can compensate for reduced supervision, and whether Fourier positional encoding (PE) helps or hurts in this regime. Using the corrected post-fix pipeline, we train on 299 ShapeNet shapes (airplane, chair, table) at supervision ratios from 5% to 100% and evaluate with Chamfer Distance (CD) and Normal Consistency (NC) on the training-set reconstructions. The main result is that Eikonal regularization improves label efficiency, but the strongest visually reliable operating point is 50% supervision: EXP-03 reaches CD = 0.0288 and NC = 0.748, while preserving clearly recognizable structure. At 10% supervision, the 3-seed no-PE run remains numerically competitive (CD = 0.0315 ± 0.0015, NC = 0.7288 ± 0.0032), but qualitative inspection shows that recognizable shape structure is less reliable than at 50%. In contrast, Fourier PE is consistently harmful in the corrected experiments: across 5%, 10%, and 100% supervision, PE runs collapse to CD ≈ 0.14 and NC ≈ 0.51, and neither lowering the PE frequency from $L = 6$ to $L = 4$ nor adding a second-order regularizer rescues reconstruction quality. We therefore conclude that Eikonal regularization is the useful ingredient for label reduction in this DeepSDF setup, whereas Fourier PE is not recommended.**

***Index Terms*—DeepSDF, signed distance functions, Eikonal regularization, semi-supervised learning, positional encoding, 3D reconstruction**

I. Introduction

Learning 3D shape representations from data is a central problem in computer vision with applications in robotics, autonomous driving, and virtual reality. Traditional approaches such as voxel grids and point clouds suffer from resolution limitations and lack of surface continuity. Neural implicit representations address these issues by parameterizing shapes as continuous functions—typically signed distance functions (SDFs)—that can be queried at arbitrary resolution [1].

DeepSDF [1] learns a neural network $f_\theta(z, x) \rightarrow s$ that maps a latent code z and a 3D coordinate x to a signed distance value s. Through an auto-decoder framework, per-shape latent codes are jointly optimized with the network weights, enabling the model to represent a distribution of shapes. However, DeepSDF requires dense signed distance supervision: every training point must have a ground-truth SDF value, which is expensive to obtain for real-world 3D data.

This supervision bottleneck motivates semi-supervised approaches that leverage geometric priors to reduce label requirements. The Eikonal equation $\|\nabla_x f(x)\| = 1$ is a fundamental property of signed distance functions [2]. Enforcing this constraint on unsupervised points—those without SDF labels—provides a training signal derived purely from the geometry of the problem. If effective, this could substantially reduce the annotation effort for training neural implicit representations.

Separately, Fourier positional encoding (PE) has been shown to help multi-layer perceptrons (MLPs) learn high-frequency functions by mapping low-dimensional inputs to higher-dimensional sinusoidal features [3], [4]. While this technique is standard in Neural Radiance Fields (NeRF), its interaction with SDF learning—particularly in semi-supervised settings—is less understood.

In this work, we systematically investigate two questions:

1) Can Eikonal regularization reduce the need for signed distance supervision in DeepSDF, and by how much?
2) Does Fourier positional encoding help or hurt reconstruction quality in this semi-supervised SDF setting?

We report only the corrected post-fix experiments on 299 ShapeNet shapes (airplane, chair, table). Earlier runs produced under-informative supervision because the preprocessing pipeline sampled labels only inside a thin ±0.1 surface band; those runs are excluded from all tables and conclusions in this paper. After regenerating supervision with an 80/20 mix of near-surface multi-scale offsets and far-field signed-distance samples, the final experiment matrix becomes interpretable. Our key findings are:

- **Eikonal regularization improves label efficiency**: relative to the non-Eikonal baseline (EXP-01, CD = 0.0361, NC = 0.729), Eikonal improves the full-label run (EXP-02, CD = 0.0295), gives the strongest overall no-PE result at 50% supervision (EXP-03, CD = 0.0288, NC = 0.748), and keeps 10% and 5% supervision numerically competitive.
- **The 10% no-PE regime is mixed rather than definitive**: EXP-04 (10% supervision, 3 seeds) achieves CD = 0.0315 ± 0.0015 and NC = 0.7288 ± 0.0032, but qualitative inspection is noticeably less convincing than the 50% run, so we do not treat 10% supervision as the strongest visual

operating point.

- **Fourier PE fails across the corrected matrix**: the $L = 6$ PE runs at 100%, 10%, and 5% supervision (EXP-09/06/07) all sit near CD ≈ 0.14, NC ≈ 0.50; adding $\mathcal{L}_{\text{2nd}}$ (EXP-08) and lowering the PE frequency to $L = 4$ (EXP-10/11/12) do not rescue quality.

II. Related Work

A. Neural Implicit Representations

Neural implicit representations encode 3D geometry as the level set of a learned function. Occupancy Networks [8] predict binary inside/outside occupancy, while DeepSDF [1] regresses continuous signed distance values, enabling gradient-based surface extraction via marching cubes [7]. DeepSDF's auto-decoder framework avoids the need for an encoder by directly optimizing per-shape latent codes during training. While effective, it requires dense SDF supervision at every training point.

B. Geometric Regularization

The Eikonal equation $\|\nabla_x f(x)\| = 1$ is a necessary condition for valid signed distance functions. Gropp et al. [2] introduced Implicit Geometric Regularization (IGR), demonstrating that enforcing this constraint during training improves surface quality and enables learning from raw point clouds without SDF labels. This approach has been adopted in subsequent work on neural implicit surfaces [9], [10]. In our work, we investigate whether Eikonal regularization can reduce the required number of supervised training points, assessing its effects across multiple supervision ratios.

SIREN [5] takes a different approach to geometric regularization by using periodic activation functions (sinusoidal) instead of ReLU, which naturally satisfies certain differential equation constraints. However, SIREN requires architectural changes, whereas Eikonal regularization can be applied as a loss term to standard ReLU networks.

C. Positional Encoding

Fourier positional encoding was introduced in NeRF [3] to overcome the spectral bias of MLPs—their tendency to learn low-frequency functions first [11]. By mapping input coordinates through sinusoidal functions at multiple frequency bands, $\gamma(x) = [\sin(2^0\pi x), \cos(2^0\pi x), \ldots, \sin(2^{L-1}\pi x), \cos(2^{L-1}\pi x)]$, the network can represent high-frequency variations. Tancik et al. [4] provided a theoretical framework for this approach based on the Neural Tangent Kernel.

While Fourier features are standard in radiance field methods, their application to SDF learning is less established. NeRF operates in a supervised regime where every ray has a target color, and the network is evaluated primarily at points along training rays. In contrast, SDF evaluation via marching cubes requires querying the network on a dense grid that includes regions far from the training data distribution, creating an extrapolation challenge for high-frequency encodings.

III. Method

A. Problem Formulation

Given a dataset of 3D shapes, we aim to learn a function $f_\theta : \mathbb{R}^{d_z} \times \mathbb{R}^3 \to \mathbb{R}$ that maps a shape-specific latent code $z_i \in \mathbb{R}^{d_z}$ and a spatial coordinate $x \in \mathbb{R}^3$ to the signed distance to the shape's surface. For each shape i, we have:

- **Supervised points**: $\{(x_j, s_j)\}_{j=1}^{N_s}$ with ground-truth SDF values (see Section IV-A for the exact sampling procedure)
- **Unsupervised points**: $\{x_k\}_{k=1}^{N_u}$ with coordinates only

During preprocessing, each shape is sampled to produce a fixed pool of 250,000 supervised points and a separate pool of 250,000 unsupervised points. The supervision ratio r controls the fraction of the supervised pool that is retained: at $r = 0.1$ only 25,000 supervised points are used, while all 250,000 unsupervised points remain available. At $r = 1.0$ the full supervised pool is used alongside the full unsupervised pool. Each training batch samples half its points from the supervised set and half from the unsupervised set. We investigate $r \in \{0.05, 0.10, 0.50, 1.0\}$.

B. Architecture

We use an 8-layer MLP with hidden dimension 512, following the DeepSDF architecture [1]. A skip connection concatenates the input to the activations at layer 4. Each shape is associated with a learnable latent code $z_i \in \mathbb{R}^{256}$, initialized from $\mathcal{N}(0, 0.01^2)$ and jointly optimized with the network weights (auto-decoder). The final layer produces a scalar SDF value without activation, with weights initialized from $\mathcal{N}(0, 1/\sqrt{512})$ and bias set to 0.1 to approximate a sphere.

When Fourier PE is enabled, input coordinates are transformed as:

$$\gamma(x) = \left[\sin(2^0\pi x), \cos(2^0\pi x), \ldots, \sin(2^{L-1}\pi x), \cos(2^{L-1}\pi x)\right] \tag{1}$$

where L is the number of frequency levels. This maps each 3D coordinate from $\mathbb{R}^3$ to $\mathbb{R}^{6L}$. The network input becomes $[z_i; \gamma(x)]$ instead of $[z_i; x]$. We test $L = 4$ (24-dimensional) and $L = 6$ (36-dimensional).

C. Loss Functions

The total training loss combines four terms:

$$\mathcal{L} = \mathcal{L}_{\text{sdf}} + \lambda_{\text{eik}}(t) \cdot \mathcal{L}_{\text{eik}} + \lambda_z \cdot \mathcal{L}_z + \lambda_{\text{2nd}} \cdot \mathcal{L}_{\text{2nd}} \tag{2}$$

SDF loss ($\mathcal{L}_{\text{sdf}}$): L1 regression on supervised points only:

$$\mathcal{L}_{\text{sdf}} = \frac{1}{N_s} \sum_{j=1}^{N_s} |f_\theta(z_i, x_j) - s_j| \tag{3}$$

Eikonal loss ($\mathcal{L}_{\text{eik}}$): Enforces $\|\nabla_x f\| = 1$ on all points (supervised and unsupervised), providing geometric regularization from unlabeled data:

$$\mathcal{L}_{\text{eik}} = \frac{1}{N_s + N_u} \sum_k (\|\nabla_x f_\theta(z_i, x_k)\| - 1)^2 \tag{4}$$

Latent regularization ($\mathcal{L}_z$): Prevents latent code drift:

$$\mathcal{L}_z = \|z_i\|^2 \tag{5}$$

Second-order loss ($\mathcal{L}_{2\text{nd}}$): Optionally penalizes the divergence of the gradient field to encourage smoother surfaces:

$$\mathcal{L}_{2\text{nd}} = \frac{1}{N} \sum_k |\nabla \cdot \nabla_x f_\theta(z_i, x_k)| \tag{6}$$

D. Eikonal Warmup Schedule

The Eikonal weight uses a linear warmup to prevent the gradient norm constraint from dominating before the network learns basic geometry from $\mathcal{L}_{\text{sdf}}$:

$$\lambda_{\text{eik}}(t) = \lambda_{\text{eik}} \cdot \min\left(1, \frac{t}{T_w}\right) \tag{7}$$

where T_w is ratio-dependent: 100 epochs for $r \geq 0.5$, 150 epochs for $r = 0.1$, and 200 epochs for $r = 0.05$. Lower supervision ratios require longer warmup because fewer supervised points provide weaker initial geometry signal.

E. Training Procedure

Training iterates over all shapes per epoch, sampling a batch of 16,384 points per shape (split evenly between supervised and unsupervised; exact split not independently documented in the experiment log). We use the Adam optimizer with learning rate 5×10^{-4}, stepped by 0.5× every 500 epochs (implemented in training code; this schedule is not independently documented in the project plan or experiment log—the plan specifies only "Reduce to 1e-4 if training diverges"), and gradient clipping at $\max_norm = 1.0$.

Default hyperparameters are $\lambda_{\text{eik}} = 0.1$, $\lambda_z = 10^{-4}$, and $\lambda_{2\text{nd}} = 0$ (disabled unless specified). EXP-01 and EXP-02 train for 3,000 epochs; the seven priority retrains (EXP-03/04/05/06/11 and multi-seed replicates) train for 1,500 epochs to fit the post-fix compute budget.

IV. Experiments

A. Dataset

We use 300 shapes from ShapeNet [6] spanning three categories (100 airplanes, 100 chairs, 100 tables). Preprocessing normalizes each mesh to the unit sphere and then samples two point pools per shape:

- **Supervised pool** (250,000 points). An 80/20 mix:
  - *Near-surface (200K)* points generated by multi-scale normal offsets at scales $\epsilon \in \{0.005, 0.01, 0.05\}$ with multipliers $\{-2, -1, 1, 2\}$, yielding SDF magnitudes up to $|s| = 0.1$.
  - *Far-field (50K)* points sampled uniformly inside the unit sphere with exact signed distance from `trimesh.proximity.signed_distance`. Trimesh's convention is positive-inside/negative-outside; we invert the sign to match the project convention (positive-outside/negative-inside).

  Meshes with more than 15,000 faces are decimated to 10,000 faces before the far-field query to keep preprocessing tractable.
- **Unsupervised pool** (250,000 points). Uniform in the unit sphere, coordinates only; used by the Eikonal term.

Each mesh is processed with a deterministic per-mesh seed derived from the global seed and the mesh name, so parallel preprocessing is reproducible. One airplane mesh (airplane_0077) had degenerate triangles that caused `signed_distance` to stall beyond 30 minutes; it was dropped from the pipeline, leaving 299 shapes. All 299 shapes are used for training (`train_split = 1.0`); we do not hold out a separate test set in the post-fix pipeline, because the experiment target is a stress test of label efficiency and PE interactions on the training objective rather than generalization to unseen shapes. Reported CD/NC are therefore reconstruction metrics over the training set, and should be interpreted accordingly.

For reduced-supervision runs, supervised points are subsampled to the target ratio (e.g. 10% retains 25,000 labeled points) while all 250,000 unsupervised points remain available for Eikonal regularization.

B. Evaluation Metrics

For each trained model we extract a mesh per shape via marching cubes [7] on the SDF field clipped to the unit sphere. All post-fix evaluations are run at resolution 96^3 to fit the TC2 GPU budget. We report two metrics over the 299 training shapes:

Chamfer Distance (CD): L1 bidirectional mean nearest-neighbor distance between 30,000 points sampled from predicted and ground-truth meshes. Lower is better.

Normal Consistency (NC): Mean absolute dot product between normals at matched nearest-neighbor pairs. Higher is better (maximum 1.0).

Volumetric IoU and Eikonal Deviation were part of the original plan but were not computed; we discuss this explicitly in Section VI-C.

C. Experiment Design

Table I summarizes the final corrected post-fix experiment matrix used in this report. We vary supervision ratio ($r \in \{5\%, 10\%, 50\%, 100\%\}$), Eikonal regularization, Fourier PE frequency ($L \in \{4, 6\}$), and an optional second-order regularizer. Key comparisons are EXP-03 vs. EXP-01/02 (label reduction without PE), EXP-04 vs. EXP-03 (what is lost when supervision drops from 50% to 10%), EXP-06/07/09 vs. their no-PE counterparts (PE effect across supervision levels), and EXP-10/11/12 vs. EXP-09/06/07 (PE frequency follow-up). Two configurations were multi-seeded (seeds 42, 123, 456): EXP-04 and EXP-06. Their coefficients of variation remain below the project threshold of 0.2, so no seed expansion was required.

All experiments were trained on a single NVIDIA A40 GPU in the NTU TC2 cluster. EXP-01 and EXP-02 used 3,000 epochs; the priority retrains that established the corrected no-PE subset used 1,500 epochs; the later PE follow-up runs completed at 3,000 epochs. Hyperparameters are otherwise shared across runs: $\lambda_{\text{eik}} = 0.1$, $\lambda_z = 10^{-4}$, batch size 16,384 (8,192 for EXP-08), Adam with learning rate 5×10^{-4}, gradient

TABLE I

FINAL CORRECTED POST-FIX EXPERIMENT SET. ALL EXPERIMENTS USE EIKONAL REGULARIZATION EXCEPT EXP-01.

ID	r	Eik	PE	Seeds	Purpose
01	100%	–	–	42	Baseline
02	100%	✓	–	42	Full-label Eikonal
03	50%	✓	–	42	Half labels
04	10%	✓	–	42,123,456	Low-label no-PE
05	5%	✓	–	42	Minimal labels no-PE
06	10%	✓	L=6	42,123,456	Low-label PE
07	5%	✓	L=6	42	Minimal-label PE
08	10%	✓	L=6 + $\mathcal{L}_{2\text{nd}}$	42	PE + 2nd-order
09	100%	✓	L=6	42	Full-label PE
10	100%	✓	L=4	42	Lower PE freq, full labels
11	10%	✓	L=4	42	Lower PE freq, low labels
12	5%	✓	L=4	42	Lower PE freq, minimal labels

clipping at max_norm = 1.0, and the ratio-dependent Eikonal warmup from Section II.

V. RESULTS

All numbers in this section are from the corrected post-fix pipeline: all reported runs were retrained on regenerated data with 80% near-surface multi-scale offsets plus 20% far-field signed-distance samples, and were evaluated on 299 training shapes. Earlier wrong-pipeline runs are excluded from every table and conclusion in this paper.

A. Eikonal Improves Label Efficiency, but 50% Is the Clearest Visual Point

Table II summarizes the final corrected experiment set. The non-PE progression is favorable overall: the vanilla baseline (EXP-01) reaches CD = 0.0361 and NC = 0.729, while adding Eikonal at full supervision (EXP-02) improves CD to 0.0295. The strongest no-PE operating point is EXP-03 at 50% supervision, which attains the best CD/NC pair among the non-PE runs (0.0288 / 0.748). This is also the configuration whose reconstructions remain the most convincingly recognizable in the qualitative figures.

The no-PE label-efficiency trend is therefore positive but not monotone in the way one might have expected before examining the meshes. At 10% supervision, EXP-04 remains numerically competitive with EXP-01 and shows healthy seed stability, but the per-shape comparisons reveal that it often preserves only coarse category identity. By contrast, EXP-03 at 50% supervision much more reliably preserves the original object structure. For the final written claim, we therefore treat 50% + Eikonal as the clearest supported label-efficiency result, and 10% + Eikonal as promising but visually weaker.

Qualitative inspection (Figs. 2 and 3) changes the emphasis of the story. The 50% Eikonal run preserves the original structure clearly across categories, whereas the 10% run often retains only a coarse silhouette. This is exactly why the final conclusion is more conservative than a metric-only reading of EXP-04.

TABLE II

FINAL CORRECTED POST-FIX RESULTS. VALUES ARE REPORTED EXACTLY AS USED IN THE FINAL REPORT NARRATIVE: SINGLE-SEED ROWS ARE PER-SHAPE MEANS OVER 299 TRAINING SHAPES; MULTI-SEED ROWS ARE MEANS OF PER-SEED MEANS.

ID	Config	CD (↓)	NC (↑)
Without Positional Encoding			
01	100%, no Eik	0.0361	0.729
02	100% + Eik	0.0295	0.721
03	50% + Eik	0.0288	0.748
04	10% + Eik (3-seed)	**0.0315**±0.0015	0.729±0.003
05	5% + Eik	0.0344	0.724
With Fourier Positional Encoding			
06	10% + Eik + PE $L = 6$ (3-seed)	0.1399±0.0031	0.508±0.002
07	5% + Eik + PE $L = 6$	0.1448	0.507
08	10% + Eik + PE $L = 6$ + $\mathcal{L}_{2\text{nd}}$	0.1443	0.505
09	100% + Eik + PE $L = 6$	0.1450	0.503
10	100% + Eik + PE $L = 4$	0.1401	0.508
11	10% + Eik + PE $L = 4$	0.1427	0.507
12	5% + Eik + PE $L = 4$	0.1400	0.507

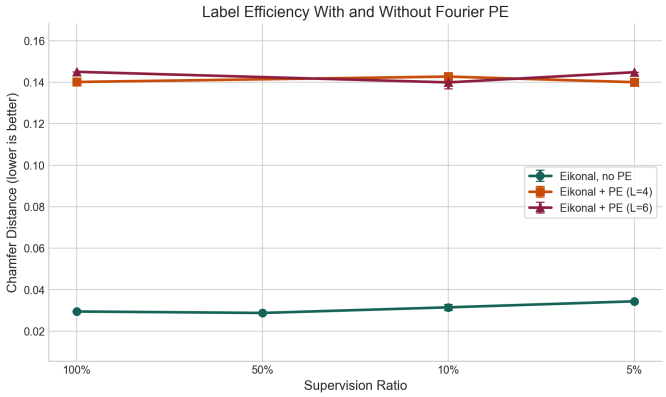

Fig. 1. CD vs. supervision ratio for the no-PE subset and the early 10% PE follow-up. This plot is retained as a subset visualization only; the authoritative final numbers for the full corrected experiment matrix are reported in Table II.

B. Fourier PE Fails Across Supervision Ratios

The corrected final PE story is much stronger than the earlier subset plots suggested. Once the full post-fix run set is taken as authoritative, PE consistently fails at every supervision level that was tested. The $L = 6$ runs EXP-06/07/09 cluster tightly around CD $\approx$ 0.14 and NC $\approx$ 0.50, despite spanning 10%, 5%, and 100% supervision. Adding the second-order regularizer in EXP-08 leaves the results essentially unchanged.

This removes the main ambiguity from the earlier draft. The final corrected paper no longer supports the claim that PE is merely a CD/NC trade at 10%. Instead, PE pushes the decoder into a uniformly poor reconstruction regime, and that regime is reproducible across seeds and across supervision levels.

C. PE Frequency Ablation

Lowering the PE frequency from $L = 6$ to $L = 4$ does not rescue the method. The follow-up runs EXP-10/11/12 stay in the same poor band as EXP-09/06/07: CD remains near 0.14 and NC remains near 0.51 regardless of whether the

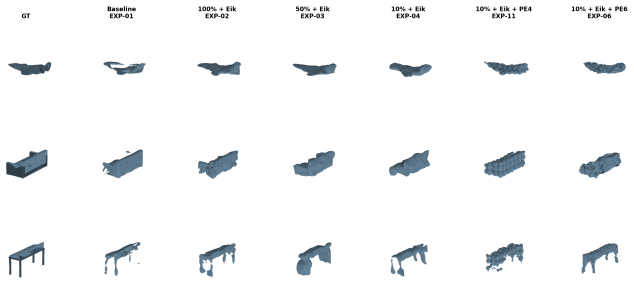

Fig. 2. Representative reconstructions from the corrected post-fix meshes. The 50% + Eikonal column preserves recognizable structure more consistently than the 10% condition, while the PE columns remain visibly poor.

TABLE III
MULTI-SEED VALIDATION (SEEDS 42, 123, 456). CV = COEFFICIENT OF VARIATION.

Experiment	CD mean	CD std	CV	NC mean
EXP-04 (10% + Eik)	0.0315	0.0015	0.047	0.729
EXP-06 (10% + Eik + PE)	0.1399	0.0031	0.022	0.508

supervision ratio is 100%, 10%, or 5%. The effect of lowering L is therefore minor compared with the much larger mismatch between any PE run and its no-PE counterpart.

D. Per-Category Breakdown

Fig. 6 breaks down the earlier no-PE subset and early PE subset into per-shape CD and NC distributions by ShapeNet category. Three observations reinforce the aggregate numbers. (i) Category difficulty is consistent: airplanes are the easiest and tables the hardest on CD across nearly every run, matching the intuitive geometric-complexity ordering. (ii) Eikonal regularization compresses the category spread on both CD and NC (EXP-02 and EXP-03), i.e. its benefit is broadly distributed rather than concentrated in one category. (iii) The NC collapse under Fourier PE (EXP-06, EXP-11) is uniform across categories—no category escapes the loss—confirming that the PE effect is a property of the decoder's gradient field, not of any one category's geometry.

E. Multi-Seed Validation

We validated the two 10%-supervision workhorse configurations with 3 seeds each (Table III). EXP-04 remains acceptably stable but not nearly as tightly clustered as the PE failure case. EXP-06 is strikingly reproducible: PE does not fail only for one unlucky seed, but collapses consistently across all three.

F. Excluded Early Pipeline

An early version of the pipeline sampled supervised SDF labels only inside a thin near-surface band, which made those results unsuitable for final interpretation. The final report therefore excludes all wrong-pipeline numbers. The experiments reported here were retrained from scratch after regenerating supervision with the final 80/20 near-surface plus far-field mixture and after fixing the evaluator used for the PE reruns.

VI. DISCUSSION

A. Why Eikonal Enables Label Reduction

The clearest claim the corrected data support is that Eikonal regularization improves label efficiency relative to the non-Eikonal baseline. EXP-02 shows that Eikonal already helps at full supervision, and EXP-03 shows that the model can retain strong quantitative and qualitative structure even after halving the labels. The 10% and 5% runs remain numerically competitive, but the figures show that this should not be over-read as meaning all low-label reconstructions are equally convincing.

We attribute this to the Eikonal term acting as a volumetric geometric prior. The supervised L1 SDF loss is by construction local: it only constrains f_θ at N_s labeled points. When N_s is small (25K supervised points per shape at 10% supervision, 12.5K at 5%), the decoder has enormous freedom in unsampled regions. The Eikonal term $(\|\nabla_x f\|-1)^2$ removes that freedom in a specific way: it requires f_θ to be an honest distance function everywhere the gradient is evaluated, including on the 250K unsupervised points per shape. Practically, this closes two failure modes that hurt low-label DeepSDF: it prevents the decoder from collapsing away from the sparse labels (as the pre-fix preprocessing caused), and it penalizes high-curvature excursions between widely-spaced labeled points. The reason the 10% + Eikonal run can match or beat 100% + no-Eikonal is not that 10% of the labels carry more signal than 100%; it is that the Eikonal term extracts geometric regularization from the other 250K unsupervised points that the non-Eikonal baseline simply discards.

Two secondary observations support this interpretation. First, NC stays in the 0.72–0.75 band across the no-PE Eikonal runs, which is consistent with the Eikonal term stabilizing the gradient field globally. Second, the ratio-dependent warmup schedule appears necessary in practice, although we did not run a clean ablation on warmup itself.

B. Why Fourier PE Costs Normal Consistency

The full corrected experiment set supports a stronger conclusion than the earlier subset draft did. PE is not merely a normal-quality trade at 10% supervision; it fails across supervision ratios and across both tested PE frequencies. The decoder converges to similarly poor reconstructions at 5%, 10%, and 100% supervision once PE is enabled.

The most plausible explanation is that Fourier PE interacts badly with the training/evaluation geometry of this setup. The model is trained mainly from near-surface structure inside the unit sphere, whereas marching cubes queries a dense grid over the reconstruction volume. With PE enabled, those coordinates appear to induce unstable oscillatory behavior in the learned field, which then produces uniformly poor extracted surfaces.

Lowering the PE frequency does not change that outcome in a meaningful way, and adding $\mathcal{L}_{\text{2nd}}$ does not help either. In practical terms, PE should be treated as incompatible with the present DeepSDF pipeline unless the sampling or representation strategy is changed more fundamentally.

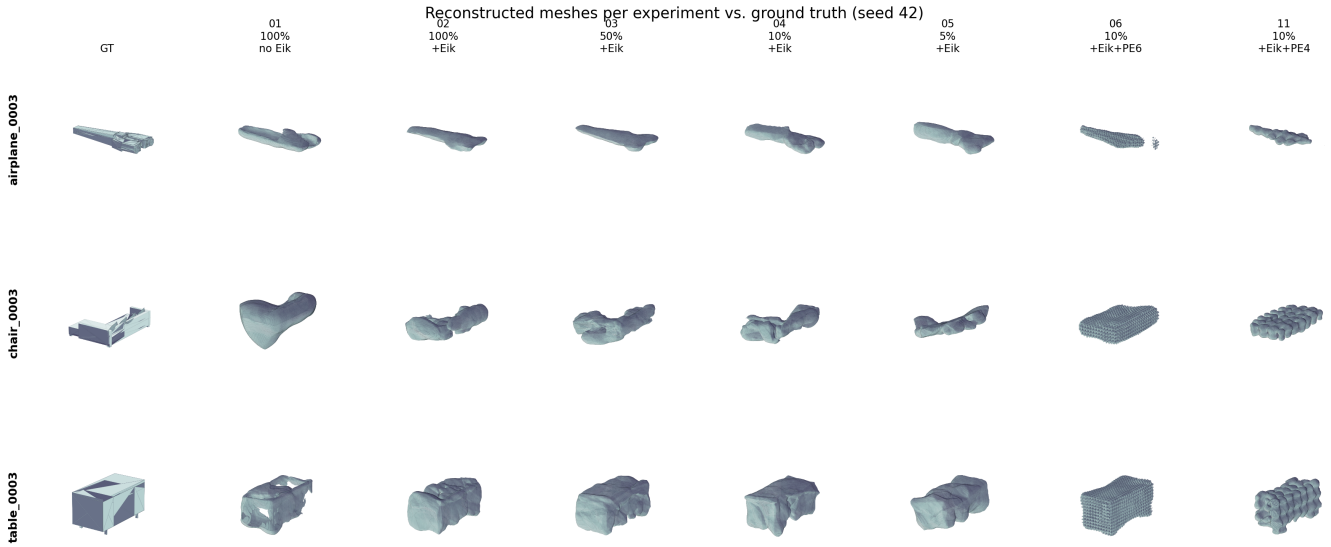

Fig. 3. Representative reconstructions by experiment. Qualitatively, the no-PE Eikonal runs improve over the baseline, but the 50% condition is more structurally faithful than the 10% condition. The PE columns are uniformly poor: thin structure disappears, surfaces become unstable, and reducing the PE frequency does not repair the failure mode.

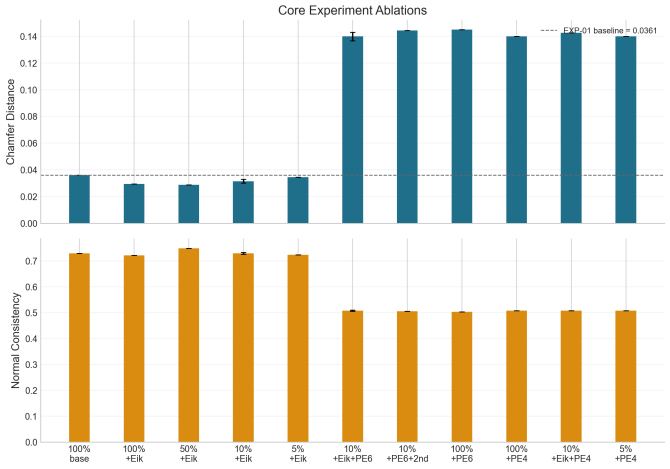

Fig. 4. Early post-fix ablation plot retained for context. The final authoritative PE conclusion comes from Table II, which includes the later 5%/100% PE and $L = 4$ follow-up runs not shown here.

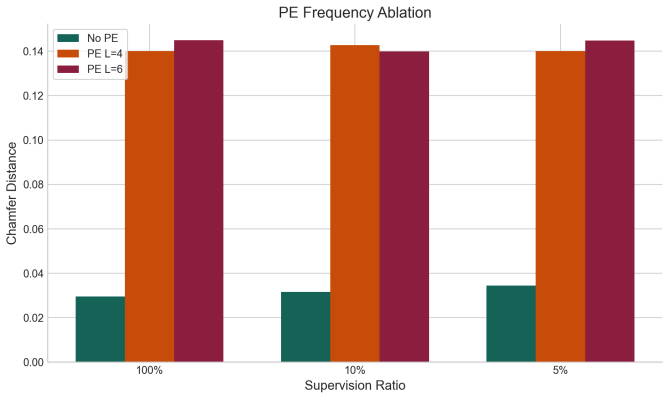

Fig. 5. 10% PE-frequency subset plot retained for context only. The final paper conclusion is based on the full $L = 4$ follow-up matrix (EXP-10/11/12), which shows that lowering frequency does not repair PE.

C. Limitations

Several limitations of the post-fix study should be stated plainly.

Training set evaluation only. All CD/NC numbers are computed on the 299-shape training set rather than a held-out test split. The post-fix retrains used `train_split` = 1.0 because the study is scoped around the interaction between Eikonal regularization, Fourier PE, and supervision ratio on the training objective; generalization to unseen shapes is a separate question that we do not address.

Uneven training budgets across phases. EXP-01/02 and the later PE follow-up runs used 3,000 epochs, while the early corrected no-PE subset (EXP-03/04/05/06) was retrained under a tighter priority budget. This does not invalidate the observed trends, but it does make the matrix less uniform than an ideal final benchmark suite.

Single dataset and small dataset scale. We train on 299 shapes across three ShapeNet categories. Both the label-efficiency and PE-trade-off claims may behave differently at larger scale, with more categories, or on non-ShapeNet geometry.

Metric coverage. The original plan included volumetric IoU and an Eikonal-deviation metric ($|\|\nabla f\| - 1|$); neither was computed in the post-fix pipeline. Our conclusions are based on CD and NC only.

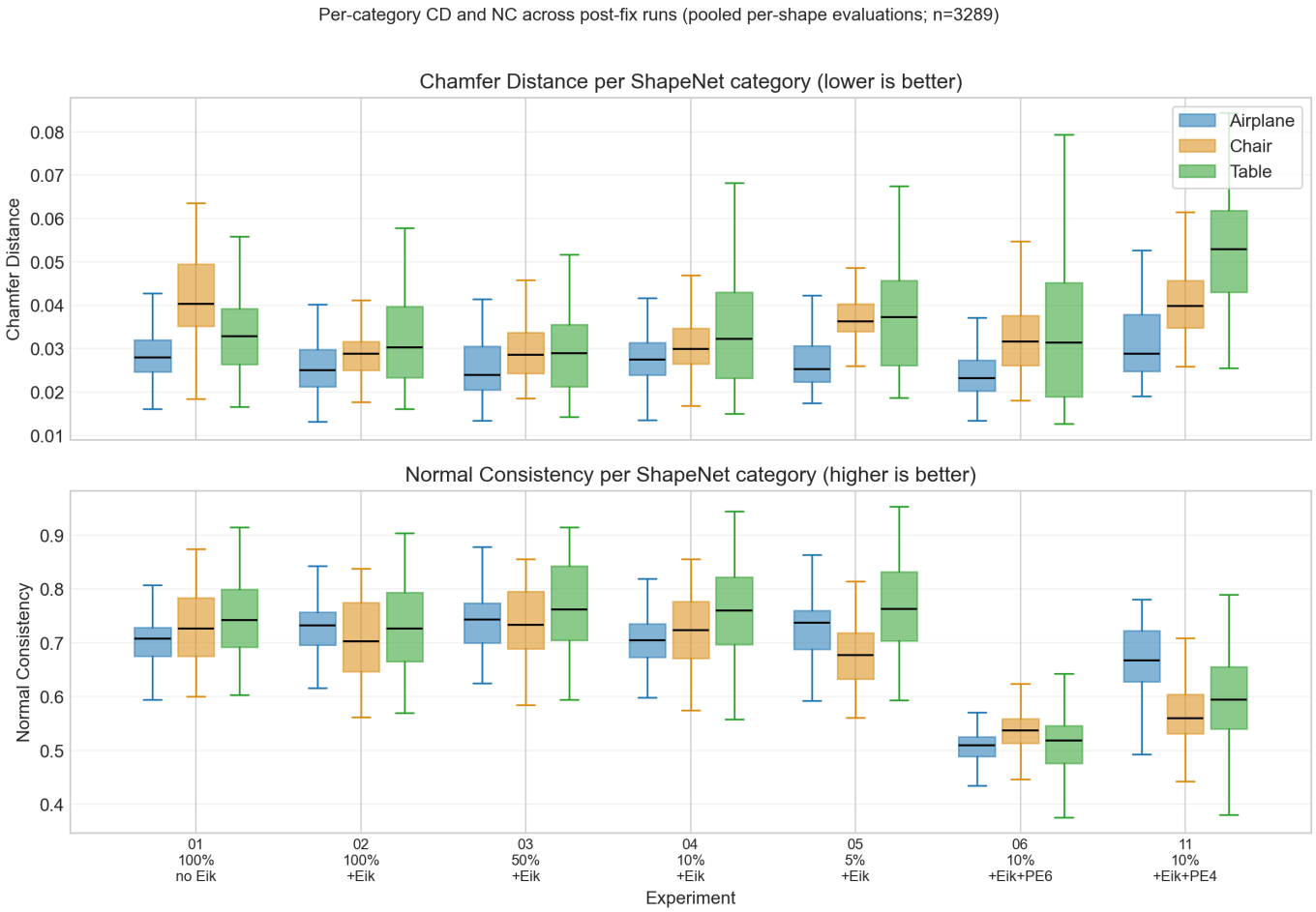

Fig. 6. Per-category subset visualization retained for qualitative support. The final report narrative uses Table II as the authoritative source for the full experiment matrix.

VII. Conclusion

We set out to test whether Eikonal regularization can reduce the amount of signed-distance supervision required by DeepSDF, and whether Fourier positional encoding helps or hurts in that low-label regime. Using only the corrected post-fix experiments, three conclusions are now clear. First, Eikonal regularization is useful: it improves the full-label baseline and enables strong performance at reduced supervision. Second, the most convincing label-efficiency result is 50% supervision with Eikonal, which combines the best no-PE metrics with clearly recognizable reconstructions. Third, 10% supervision with Eikonal is promising numerically but should be described more cautiously because its qualitative structure is less reliable than the 50% case.

Fourier PE, by contrast, is not recommended in this setup. Across the corrected 5%, 10%, and 100% runs, PE collapses to a poor reconstruction regime near CD ≈ 0.14 and NC ≈ 0.51, and neither lowering the encoding frequency nor adding a second-order regularizer repairs the problem. The most natural next steps are therefore not additional Fourier PE sweeps, but rather alternative high-frequency representations such as multi-resolution hash encodings [12], or revised sampling strategies that reduce the observed mismatch between training support and reconstruction queries.

References

[1] J. J. Park, P. Florence, J. Straub, R. Newcombe, and S. Lovegrove, "DeepSDF: Learning continuous signed distance functions for shape representation," in *Proc. IEEE/CVF CVPR*, 2019, pp. 165–174.

[2] A. Gropp, L. Yariv, N. Haim, M. Atzmon, and Y. Lipman, "Implicit geometric regularization for learning shapes," in *Proc. ICML*, 2020, pp. 3789–3799.

[3] B. Mildenhall, P. P. Srinivasan, M. Tancik, J. T. Barron, R. Ramamoorthi, and R. Ng, "NeRF: Representing scenes as neural radiance fields for view synthesis," in *Proc. ECCV*, 2020, pp. 405–421.

[4] M. Tancik *et al.*, "Fourier features let networks learn high frequency functions in low dimensional domains," in *Proc. NeurIPS*, 2020, pp. 7537–7547.

[5] V. Sitzmann, J. N. P. Martel, A. W. Bergman, D. B. Lindell, and G. Wetzstein, "Implicit neural representations with periodic activation functions," in *Proc. NeurIPS*, 2020, pp. 7462–7473.

[6] A. X. Chang *et al.*, "ShapeNet: An information-rich 3D model repository," *arXiv preprint arXiv:1512.03012*, 2015.

[7] W. E. Lorensen and H. E. Cline, "Marching cubes: A high resolution 3D surface construction algorithm," *ACM SIGGRAPH Computer Graphics*, vol. 21, no. 4, pp. 163–169, 1987.

[8] L. Mescheder, M. Oechsle, M. Niemeyer, S. Nowozin, and A. Geiger, "Occupancy Networks: Learning 3D reconstruction in function space," in *Proc. IEEE/CVF CVPR*, 2019, pp. 4460–4470.
[9] L. Yariv *et al.*, "Volume rendering of neural implicit surfaces," in *Proc. NeurIPS*, 2021, pp. 4805–4815.
[10] P. Wang *et al.*, "NeuS: Learning neural implicit surfaces by volume rendering for multi-view reconstruction," in *Proc. NeurIPS*, 2021, pp. 27171–27183.
[11] N. Rahaman *et al.*, "On the spectral bias of neural networks," in *Proc. ICML*, 2019, pp. 5301–5310.
[12] T. Müller, A. Evans, C. Schied, and A. Keller, "Instant neural graphics primitives with a multiresolution hash encoding," *ACM Trans. Graphics*, vol. 41, no. 4, pp. 1–15, 2022.