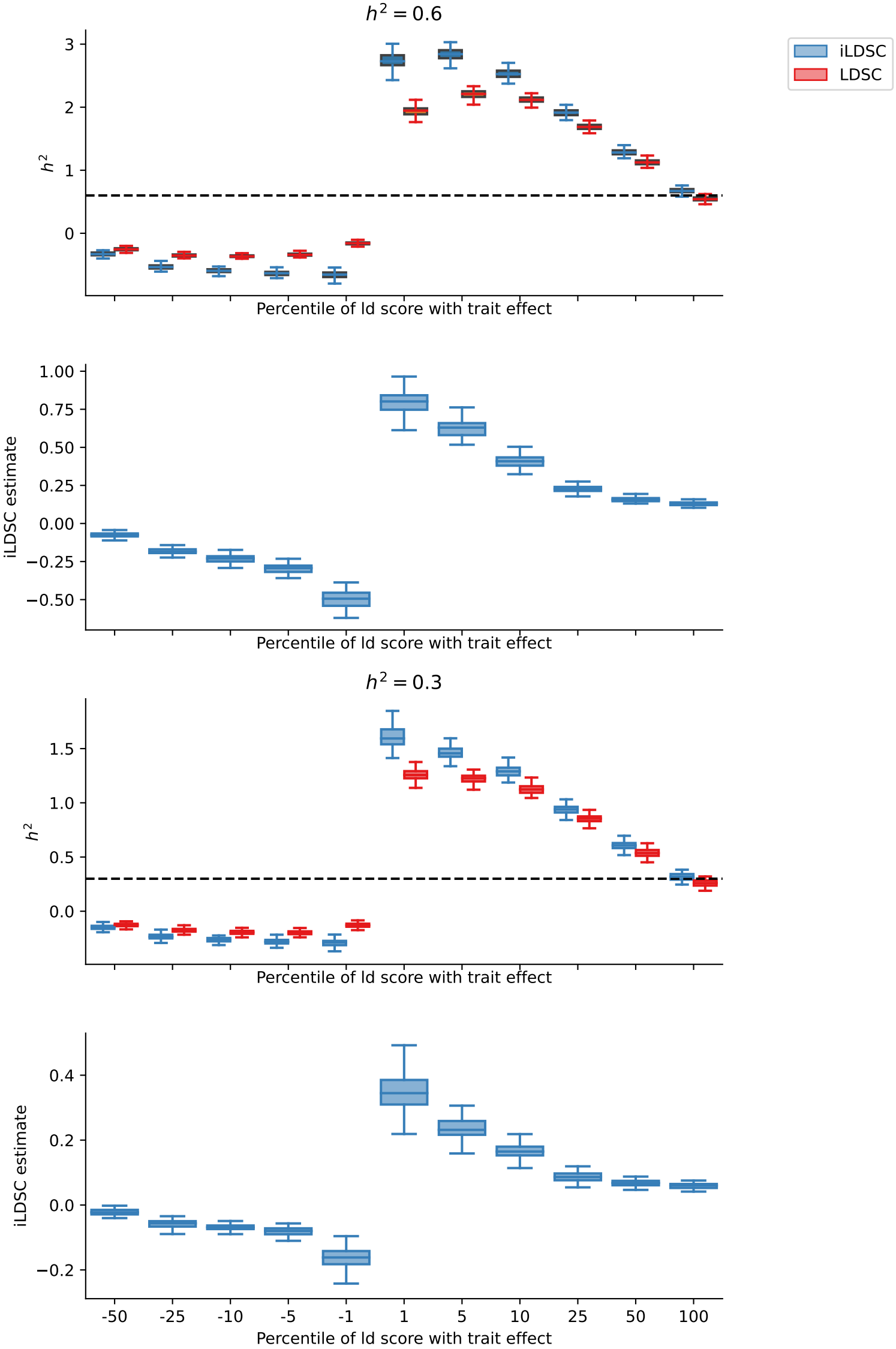
$h^2 = 0.6$
iLDSC
LDSC
h^2
3
2
1
0
Percentile of ld score with trait effect
iLDSC estimate
1.00
0.75
0.50
0.25
0.00
−0.25
−0.50
Percentile of ld score with trait effect
$h^2 = 0.3$
h^2
1.5
1.0
0.5
0.0
Percentile of ld score with trait effect
iLDSC estimate
0.4
0.2
0.0
−0.2
-50
-25
-10
-5
-1
1
5
10
25
50
100
Percentile of ld score with trait effect