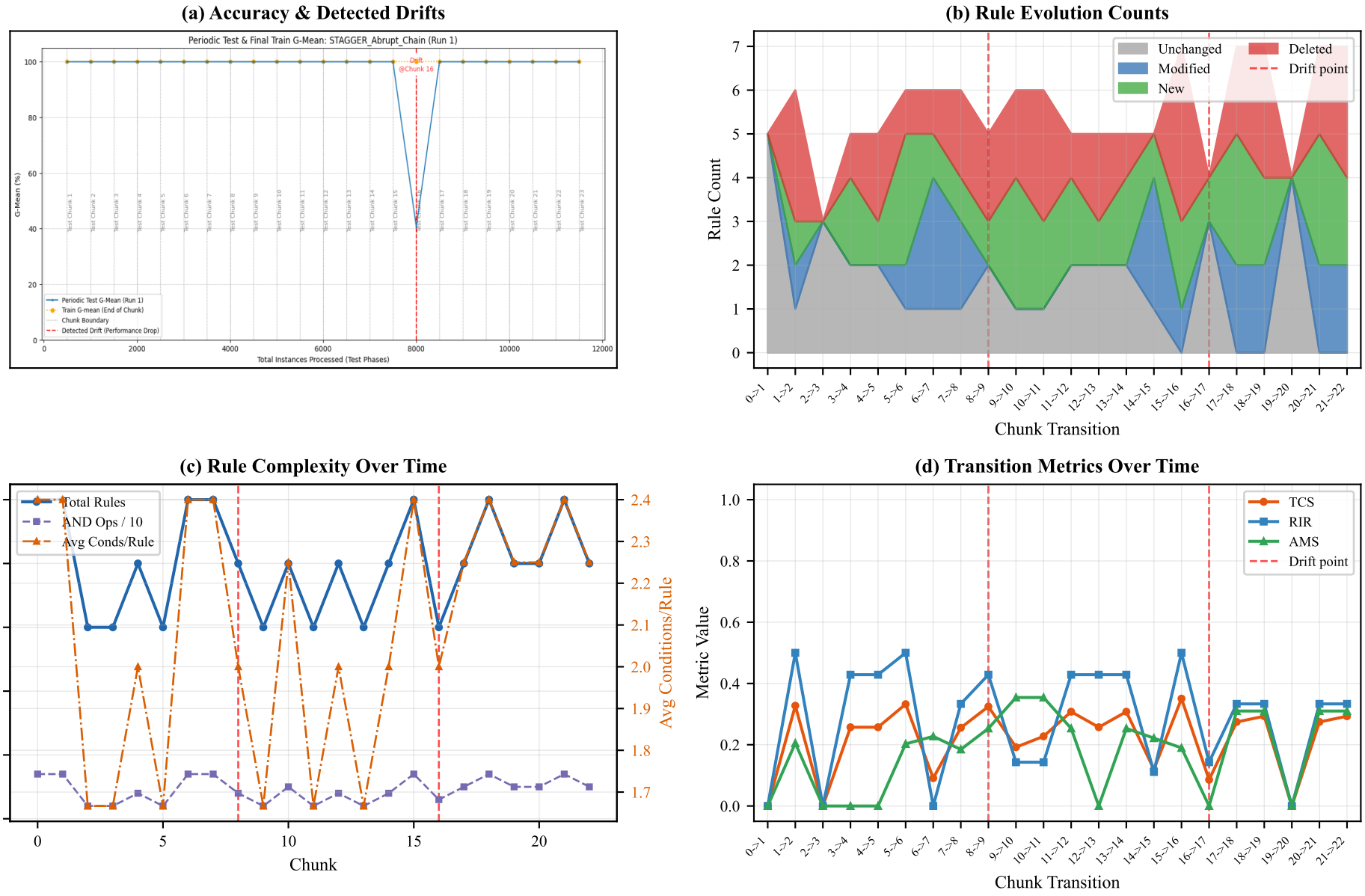Case Study: STAGGER Abrupt Chain (EXP-500-NP)