Supporting Information

Chamelogk: a chromatographic chameleonicity quantifier to design orally bioavailable beyond-Rule-of-5 drugs

Diego Garcia Jimenez, Maura Vallaro, Matteo Rossi Sebastiano, Giulia Apprato, Giulia D'Agostini, Paolo Rossetti, Giuseppe Ermondi and Giulia Caron*

University of Torino, Molecular Biotechnology and Health Sciences Dept., CASSMedChem, via Quarello 15, 10135 Torino, Italy.

Corresponding author*: Giulia Caron -Email: giulia.caron@unito.it

List of contents

Supplementary csv file: Supporting information containing the SMILES strings for the studied dataset.

Supplementary tables:

- Supplementary Table 1: *calculated 2D descriptors for Acetophenone and Cyclosporine.*

- Supplementary Table 2: *calculated 2D descriptors for the complete dataset.*

- Supplementary Table 3: *2D descriptors of pomalidomide (CRBN binder) and VHL-032 (VHL binder).*

- Supplementary Table 4: *E3-binder classification for the E3 ligand and PROTAC subclasses*

- Supplementary Table 5: *experimental polarity, lipophilicity and chameleonicity for PROTACs.*

- Supplementary Table 6: *purity and experimental wavelength for all the compounds.*

Supplementary figures:

- Supplementary Figure 1: *log k´variation of Ro5 and bRo5 compounds in the PLRP-S system.*

- Supplementary Figure 2: *chameleonicity equivalence between Chamelogk and Δ 3D-PSA.*

- Supplementary Figure 3: c*orrelation between Chamelogk and relevant experimental polarity and lipophilicity descriptors.*

- Supplementary Figure 4: *Voclosporin and its experimental descriptors.*

- Supplementary Figure 5: *HPLC purity assessment for the studied compounds (table S6)*

Table S1*. Calculated 2D descriptors for Acetophenone and Cyclosporine.*

Compound	Ro5/bRo5	Chamelogk	MW	nC	HBD	HBA	TPSA	PHI
Acetophenone	Ro5	-0.04	120.2	8	0	1	17.1	1.6
Cyclosporine	bRo5	1.25	1202.9	62	5	23	278.8	33.6

***Table S2**. Calculated 2D descriptors for the complete neutral dataset. The corresponding SMILES codes are given as a supplementary CSV file.*

Compound	Class	Subclass	Chamelogk	MW	nC	HBD	HBA	TPSA	PHI	NRtB	NAR
3-Bromoquinoline	Ro5	Classic Ro5	0.13	208.06	9	0	1	12.89	1.63	0	2
Acetone	Ro5	Classic Ro5	-0.13	58.09	3	0	1	17.07	0.96	0	0
Acetophenone	Ro5	Classic Ro5	-0.04	120.16	8	0	1	17.07	1.64	1	1
Bifonazole	Ro5	Classic Ro5	0.45	310.42	22	0	1	17.82	4.05	4	4
Clotrimazole	Ro5	Classic Ro5	0.71	344.86	22	0	1	17.82	4.23	4	4
Diazepam	Ro5	Classic Ro5	0.3	284.76	16	0	3	32.67	3.39	1	2
Diethylstilbestrol	Ro5	Classic Ro5	0.44	268.38	18	2	2	40.46	4.72	4	2
Hydrochlorothiazide	Ro5	Classic Ro5	-0.22	297.77	7	4	7	135.12	2.94	1	1
Hydrocortisone	Ro5	Classic Ro5	0.1	362.51	21	3	5	94.83	4.05	2	0
Naphthalene	Ro5	Classic Ro5	0.02	128.18	10	0	0	0	1.18	0	2
Phenol	Ro5	Classic Ro5	0.16	94.12	6	1	1	20.23	1.09	0	1
Toluene	Ro5	Classic Ro5	0.06	92.15	7	0	0	0	1.12	0	1
4-F-thalidomide	Ro5	E3 Ligand	0.23	276.24	13	1	7	85.24	2.82	1	1
4-Hydroxy thalidomide	Ro5	E3 Ligand	-0.16	274.25	13	2	7	105.47	2.84	1	1
Cis-OH-VH298 (S,S,S)	Ro5	E3 Ligand	0.45	539.72	27	4	10	183.89	8.07	8	2
Cis-phenol-VH032 (S,S,S)	Ro5	E3 Ligand	0.65	488.67	24	4	9	160.1	8.25	7	2
OH-VH298 (S,R,S)	Ro5	E3 Ligand	0.48	539.72	27	4	10	183.89	8.07	8	2
Phenol-VH032 (S,R,S)	Ro5	E3 Ligand	0.37	488.67	24	4	9	160.1	8.25	7	2
Pomalidomide	Ro5	E3 Ligand	0	273.27	13	3	7	111.26	2.84	1	1
BI-0115	Ro5	Warhead	0.19	287.77	15	1	4	50.68	3.53	2	2
BI-1580	Ro5	Warhead	0.1	253.33	15	1	4	50.68	2.9	1	2
CPI203	Ro5	Warhead	0.54	399.94	19	2	5	114.4	4.65	3	3
HJB97	Ro5	Warhead	0.15	500.62	26	3	9	135.78	5.93	7	5
MS-417	Ro5	Warhead	0.29	414.95	20	0	5	97.61	5.11	4	3
OTX-015	Ro5	Warhead	0.64	492.04	25	2	6	120.64	6.11	4	4
Cyclosporine	bRo5	Macrocycle	1.25	1202.84	62	5	23	278.8	33.57	15	0
Everolimus	bRo5	Macrocycle	0.45	958.37	53	3	15	204.66	23.29	9	0
Pimecrolimus	bRo5	Macrocycle	0.43	811	43	2	12	158	17	6	0
Sirolimus	bRo5	Macrocycle	0.25	914.31	51	3	14	195.43	21.32	6	0
Temsirolimus	bRo5	Macrocycle	0.23	1030.44	56	4	17	241.96	24.38	11	0
Atazanavir	bRo5	Non-macrocycle	0.33	704.96	38	5	13	171.22	15.43	18	3
Nelfinavir	bRo5	Non-macrocycle	0.74	567.87	32	4	7	127.2	10.61	10	2
Paclitaxel	bRo5	Non-macrocycle	0.15	853.99	47	4	15	221.29	12.38	14	3

Ritonavir	bRo5	Non-macrocycle	0.67	721.05	37	4	11	202.26	15.8	18	4
Saquinavir	bRo5	Non-macrocycle	1.23	670.94	38	6	11	166.75	12.22	13	3
Telaprevir	bRo5	Non-macrocycle	0.31	679.96	36	4	13	179.56	12.39	14	1
PEG_4-PH-NH_2-Pomalidomide	bRo5	E3 Ligand	0.12	540.63	27	4	12	160.21	10.56	15	2
ARV-825	bRo5	PROTAC	0.72	923.53	46	3	16	234.6	14.97	19	5
BI-0319	bRo5	PROTAC	0.99	1061.26	52	5	22	270	19.66	25	5
BI-3663	bRo5	PROTAC	0.5	917.93	44	4	22	244.47	15.56	21	4
BI-4206	bRo5	PROTAC	0.7	1061.26	52	5	22	270	19.66	25	5
BRD4 degrader AT1	bRo5	PROTAC	1.26	972.81	48	4	13	265.58	16.74	18	5
CisMZ1	bRo5	PROTAC	1.27	1002.77	49	4	16	267.97	18.07	21	5
CRBN-6-5-5-VHL	bRo5	PROTAC	1.05	972.34	51	5	17	255.6	20.44	27	3
dBET1	bRo5	PROTAC	0.8	785.35	38	3	14	223.98	11.42	12	4
dBET57	bRo5	PROTAC	0.68	699.25	34	3	12	197.68	8.99	8	4
dBET6	bRo5	PROTAC	0.86	841.47	42	3	14	223.98	13.52	16	4
Gefitinib-based PROTAC 3	bRo5	PROTAC	1.36	934.63	47	4	16	214.6	18.44	23	5
MZ1	bRo5	PROTAC	1.15	1002.77	49	4	16	267.97	18.07	21	5
MZP-54	bRo5	PROTAC	1.18	1036.8	55	5	16	229	19.77	22	5
PROTAC BET Degrader-10	bRo5	PROTAC	0.83	783.38	39	3	13	214.75	11.45	12	4
PROTAC FAK degrader 1	bRo5	PROTAC	0.79	996.26	47	5	20	253.93	17.97	21	5
PROTAC Mcl degrader-1	bRo5	PROTAC	0.93	909.93	45	4	14	219.84	14.74	19	4
PROTAC-1	bRo5	PROTAC	1.07	1034.24	50	4	22	264.87	19.05	22	5
ZXH-3-26	bRo5	PROTAC	0.65	785.35	38	3	14	223.98	11.42	13	4

***Table S3**. 2D descriptors of pomalidomide (CRBN binder) and VHL-032 (VHL binder). S,R,S-AHPC HCl was selected as the amine derivative of VHL-032.*

E3 ligand	Chamelogk	Charge	MW	nC	HBD	HBA	TPSA	PHI
Pomalidomide	0	Neutral	273.3	13	3	7	111.3	2.8
VHL-032 (S,R,S-AHPC HCl)	2.12	+	430.6	22	4	7	136.8	10.6

***Table S4**. E3-binder classification for the E3 ligand and PROTAC subclasses.*

Compound	Class	Subclass	E3 ligase	Chamelogk
BI-1580	Ro5	Warhead		0.10
HJB97	Ro5	Warhead		0.15
BI-0115	Ro5	Warhead		0.19
MS-417	Ro5	Warhead		0.29
CPI203	Ro5	Warhead		0.54
OTX-015	Ro5	Warhead		0.64
4-Hydroxy thalidomide	Ro5	Ligand	CRBN	-0.16
Pomalidomide	Ro5	Ligand	CRBN	0.00
4-F-thalidomide	Ro5	Ligand	CRBN	0.23
Phenol-VH032 (S,R,S)	Ro5	Ligand	VHL	0.37
Cis-OH-VH298 (S,S,S)	Ro5	Ligand	VHL	0.45
OH-VH298 (S,R,S)	Ro5	Ligand	VHL	0.48
Cis-phenol-VH032 (S,S,S)	Ro5	Ligand	VHL	0.65
PEG_4-PH-NH_2-Pomalidomide	bRo5	Ligand	CRBN	0.12
BI-3663	bRo5	PROTAC	CRBN	0.50
ZXH-3-26	bRo5	PROTAC	CRBN	0.65
dBET57	bRo5	PROTAC	CRBN	0.68
ARV-825	bRo5	PROTAC	CRBN	0.72
dBET1	bRo5	PROTAC	CRBN	0.80
PROTAC BET Degrader-10	bRo5	PROTAC	CRBN	0.83
dBET6	bRo5	PROTAC	CRBN	0.86
PROTAC Mcl degrader-1	bRo5	PROTAC	CRBN	0.93
CRBN-6-5-5-VHL	bRo5	PROTAC	CRBN	1.05
BI-4206	bRo5	PROTAC	VHL	0.70
PROTAC FAK degrader 1	bRo5	PROTAC	VHL	0.79
BI-0319	bRo5	PROTAC	VHL	0.99
PROTAC-1	bRo5	PROTAC	VHL	1.07
MZ1	bRo5	PROTAC	VHL	1.15
MZP-54	bRo5	PROTAC	VHL	1.18
BRD4 degrader AT1	bRo5	PROTAC	VHL	1.26
CisMZ1	bRo5	PROTAC	VHL	1.27
Gefitinib-based PROTAC 3	bRo5	PROTAC	VHL	1.36

Table S5. *Experimental polarity, lipophilicity and chameleonicity for PROTACs.*

PROTAC statistics	Chamelogk	BRlogD	$\Delta \log k_W^{IAM}$
Min	0.5	1.5	0.2
1st Quartile	0.7	1.9	1.3
Median	**0.9**	**2.6**	**2.0**
Mean	0.9	2.5	1.8
3rd Quartile	1.1	2.9	2.2
Max	1.4	4.4	2.6

Table S6. *List of the studied compounds with their purity and measurement wavelength.*

Compound	Class	Subclass	Purity (%)	Wavelength (nm)
Hydrochlorothiazide	Ro5	Classic Ro5	99.8	225
3-Bromoquinoline	Ro5	Classic Ro5	97.7	309
Acetone	Ro5	Classic Ro5	96.9	254
Acetophenone	Ro5	Classic Ro5	96.7	254
Bifonazole	Ro5	Classic Ro5	98.8	254
Clotrimazole	Ro5	Classic Ro5	97.8	254
Diazepam	Ro5	Classic Ro5	95.6	254
Diethylstilbestrol	Ro5	Classic Ro5	99.7	225
Hydrocortisone	Ro5	Classic Ro5	96.8	254
Naphthalene	Ro5	Classic Ro5	98.9	254
Phenol	Ro5	Classic Ro5	97.7	225
Toluene	Ro5	Classic Ro5	99.6	225
4-Hydroxy thalidomide	Ro5	E3 Ligand	99.8	220
4-F-thalidomide	Ro5	E3 Ligand	92	213
Cis-OH-VH298 (S,S,S)	Ro5	E3 Ligand	92.5	206
Cis-phenol-VH032 (S,S,S)	Ro5	E3 Ligand	99.6	206
OH-VH298 (S,R,S)	Ro5	E3 Ligand	95.3	206
Phenol-VH032 (S,R,S)	Ro5	E3 Ligand	99.6	206
Pomalidomide	Ro5	E3 Ligand	99.8	225
BI-0115	Ro5	Warhead	96.2	254
BI-1580	Ro5	Warhead	95.4	254
CPI203	Ro5	Warhead	99.8	225
HJB97	Ro5	Warhead	98	225
MS-417	Ro5	Warhead	98.3	254
OTX-015	Ro5	Warhead	99.4	254
Cyclosporine	bRo5	Macrocycle	97.6	232
Everolimus	bRo5	Macrocycle	95.9	254
Pimecrolimus	bRo5	Macrocycle	90.9	225
Sirolimus	bRo5	Macrocycle	98.8	254
Temsirolimus	bRo5	Macrocycle	99.7	254
Atazanavir	bRo5	Non-macrocycle	95.2	254
Nelfinavir	bRo5	Non-macrocycle	98.7	254
Paclitaxel	bRo5	Non-macrocycle	95.3	254
Ritonavir	bRo5	Non-macrocycle	96.3	240
Saquinavir	bRo5	Non-macrocycle	96.3	254
Telaprevir	bRo5	Non-macrocycle	91.2	254
PEG_4-PH-NH_2-Pomalidomide	bRo5	E3 Ligand	93.2	284
ARV-825	bRo5	PROTAC	96.4	254
BI-0319	bRo5	PROTAC	97.1	254
BI-3663	bRo5	PROTAC	98.9	254
BI-4206	bRo5	PROTAC	95.5	254
BRD4 degrader AT1	bRo5	PROTAC	98	225
CisMZ1	bRo5	PROTAC	96.9	225
CRBN-6-5-5-VHL	bRo5	PROTAC	95.4	225
dBET1	bRo5	PROTAC	98.3	225
dBET57	bRo5	PROTAC	99.1	284
dBET6	bRo5	PROTAC	94.8	330
Gefitinib-based PROTAC 3	bRo5	PROTAC	99.6	254
MZ1	bRo5	PROTAC	99.6	254
MZP-54	bRo5	PROTAC	97.5	256
PROTAC BET Degrader-10	bRo5	PROTAC	97.7	225
PROTAC FAK degrader 1	bRo5	PROTAC	94.6	254
PROTAC Mcl degrader-1	bRo5	PROTAC	95.2	392
PROTAC-1	bRo5	PROTAC	93.6	225
ZXH-3-26	bRo5	PROTAC	96.3	225
Voclosporine	bRo5	Macrocycle	96.7	225

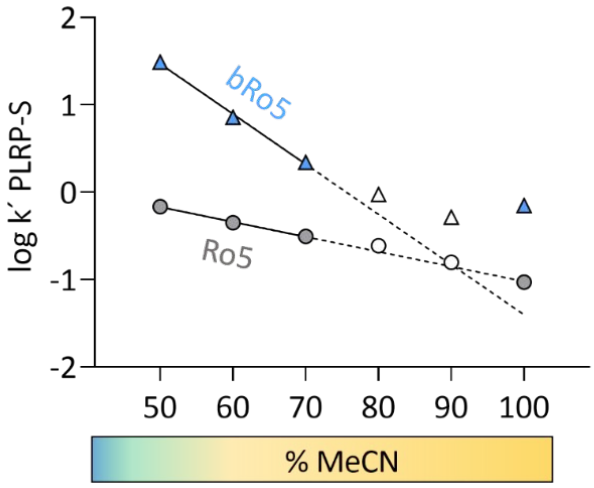

Figure S1. *Log k´variation of Ro5 (pomalidomide) and bRo5 (CsA) compounds in the PLRP-S system. The solid trend lines represent the equations obtained from experimental values at 50, 60 and 70% of MeCN. The dashed lines represent the extrapolation of the equation for higher MeCN percentages. White-colored symbols reflect the deviation from the equation.*

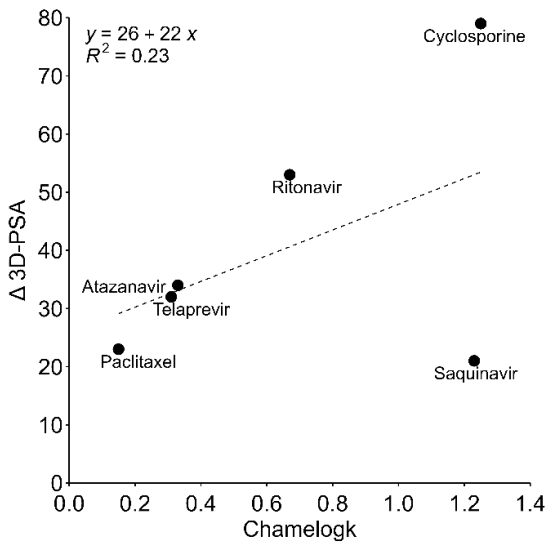

Figure S2*. Chameleonicity equivalence between Chamelogk and Δ 3D-PSA. The dashed line represents the linear regression.*

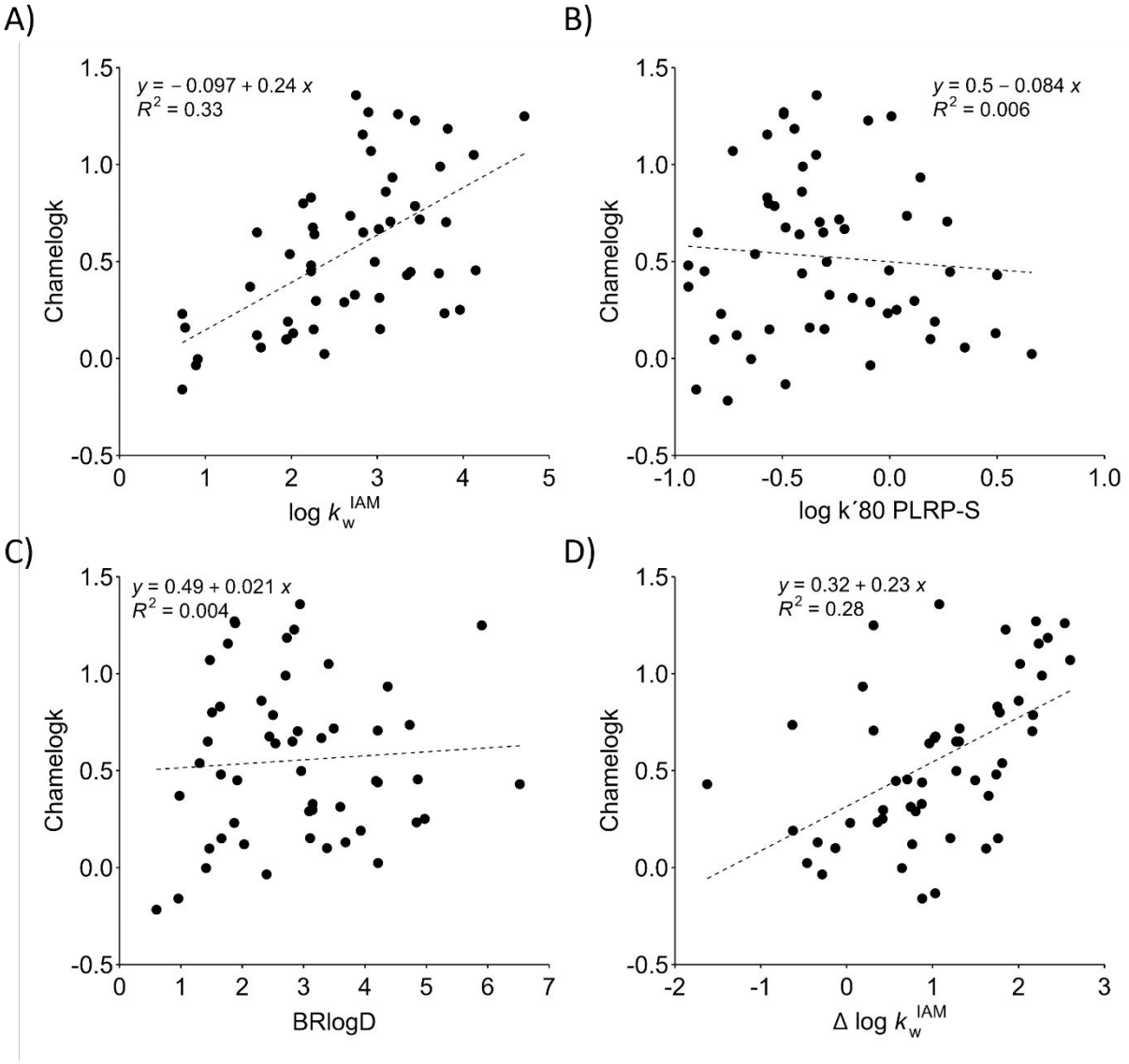

Figure S3. *Correlation between Chamelogk and relevant experimental polarity and lipophilicity descriptors; A) log k_w^{IAM} (n=53), B) log k´80 PLRP-S (n=55) , C) BRlogD (n=52) and D) Δ log k_W^{IAM} (n=52).*

A)

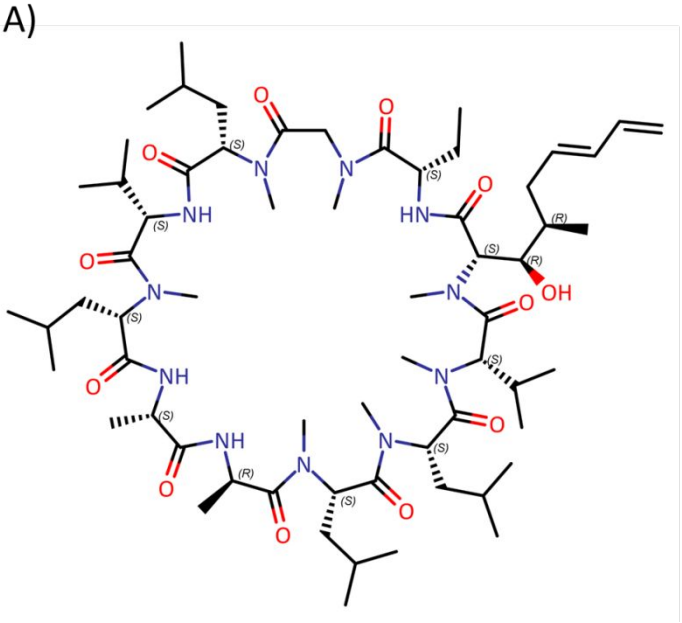

B)

Compound	Voclosporine
Class	bRo5
Subclass	Macrocycle
R^2	1.0
Chamelogk	1.15
BRlogD	5.96
log k_W^{IAM}	3.49
Δ log k_W^{IAM}	-0.96

Figure S4. *A) Voclosporin and B) its experimental descriptors.*

3-Bromoquinoline

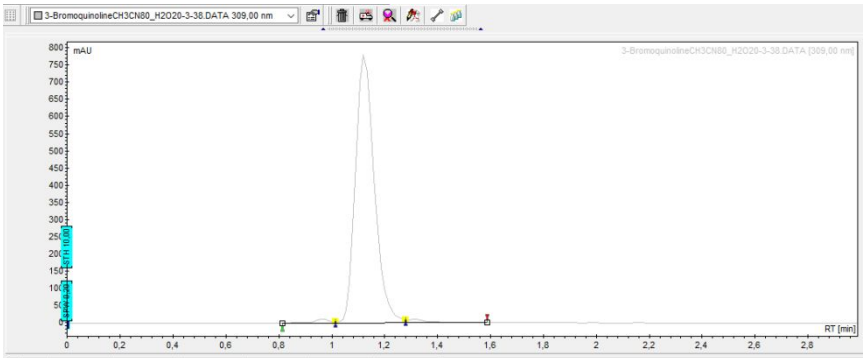

#	Name	Time [Min]	Quantity [% Area]	Height [mAU]	Area [mAU.Min]	Area % [%]
1	UNKNOWN	0,96	0,99	11,0	0,7	0,986
2	UNKNOWN	1,12	97,66	777,9	64,6	97,657
3	UNKNOWN	1,31	1,36	10,8	0,9	1,358
Total			100,00	799,7	66,2	100,000

Acetone

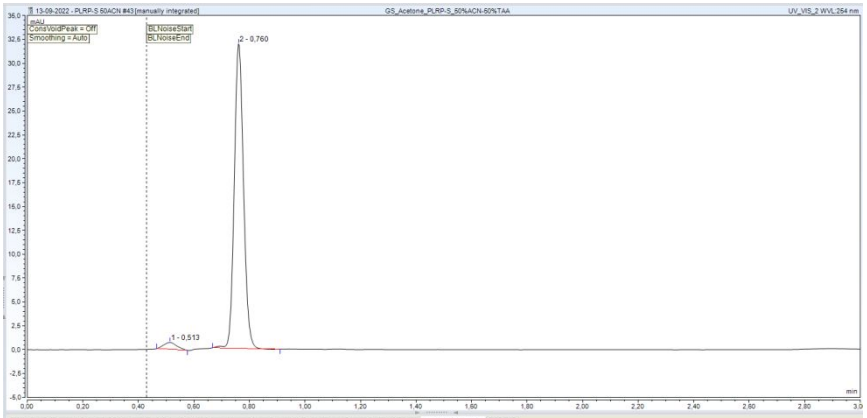

Peak No.	Peak Name	Ret.Time min	Amount n.a.	Rel.Area %	Area mAU*min	Height mAU	Type	Width (50%) min	Asym. EP	Resol. EP	Plates EP
1		0,513	n.a.	3,09	0,0392	0,73	BMB*	0,052	1,15	3,33	540
2		0,760	n.a.	96,91	1,2306	31,91	BMB*	0,035	1,15	n.a.	2540
Maximum			0,0000	96,91	1,2306	31,91		0,052	1,15	3,33	2540
Minimum			0,0000	3,09	0,0392	0,73		0,035	1,15	3,33	540
Sum			0,0000	100,00	1,2698	32,64					

Acetophenone

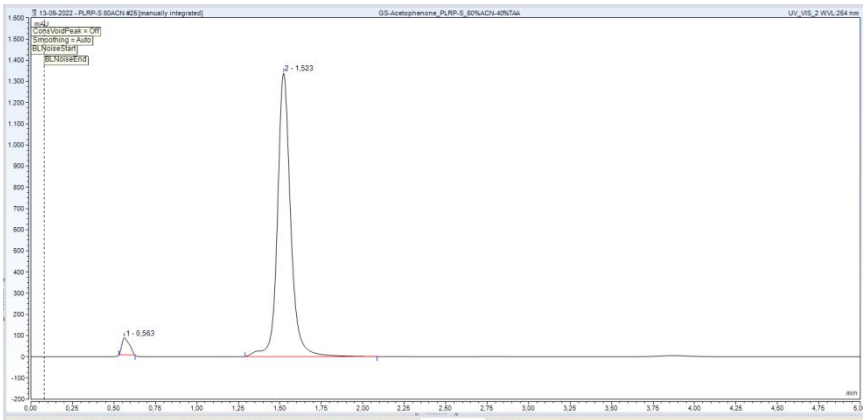

Peak No.	Peak Name	Ret.Time min	Amount n.a.	Rel.Area %	Area mAU*min	Height mAU	Type	Width (50%) min	Asym. EP	Resol. EP	Plates EP
1		0,563	n.a.	3,33	4,2388	81,36	BMB*	0,055	1,46	8,51	587
2		1,523	n.a.	96,67	123,1515	1337,08	BMB*	0,078	1,14	n.a.	2088
Maximum			0,0000	96,67	123,1515	1337,08		0,078	1,46	8,51	2088
Minimum			0,0000	3,33	4,2388	81,36		0,055	1,14	8,51	587
Sum			0,0000	100,00	127,3902	1418,43					

Bifonazole

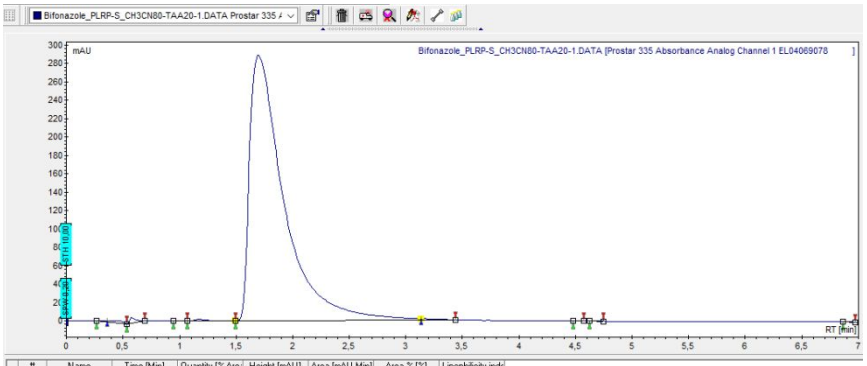

#	Name	Time [Min]	Quantity [% Are	Height [mAU]	Area [mAU.Min]	Area % [%]	Lipophilicity inde
1	UNKNOWN	0,36	0,05	1,0	0,1	0,050	-0,33
2	UNKNOWN	0,48	0,27	2,3	0,3	0,270	-0,10
3	UNKNOWN	0,57	0,36	6,0	0,4	0,356	0,07
4	UNKNOWN	1,01	0,01	0,2	0,0	0,011	0,90
5	UNKNOWN	1,17	0,29	1,9	0,3	0,291	1,20
6	UNKNOWN	1,69	98,81	288,7	101,8	98,814	2,17
7	UNKNOWN	3,16	0,19	1,4	0,2	0,186	4,92
8	UNKNOWN	4,53	0,00	0,1	0,0	0,004	7,49
9	UNKNOWN	4,65	0,01	0,1	0,0	0,007	7,71
10	UNKNOWN	6,93	0,01	0,2	0,0	0,011	11,98
Total			100,00	301,8	103,0	100,000	36,02

Clotrimazole

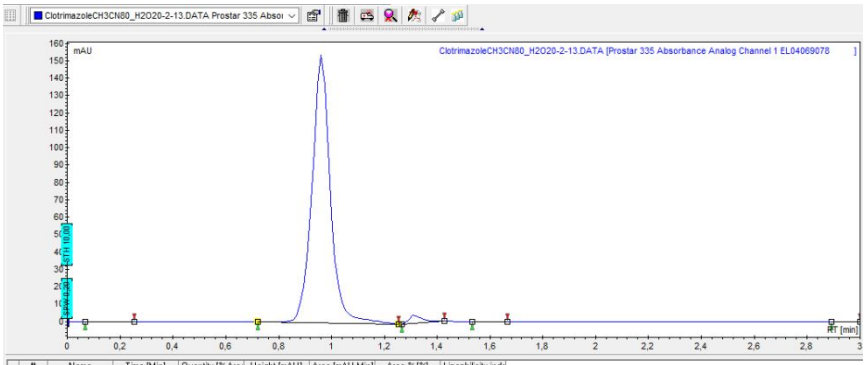

#	Name	Time [Min]	Quantity [% Are	Height [mAU]	Area [mAU.Min]	Area % [%]	Lipophilicity inde
1	UNKNOWN	0,17	0,09	0,1	0,0	0,090	-0,68
2	UNKNOWN	0,96	97,83	153,7	12,4	97,835	0,80
3	UNKNOWN	1,31	2,00	4,5	0,3	1,995	1,45
4	UNKNOWN	1,57	0,05	0,1	0,0	0,049	1,95
5	UNKNOWN	2,93	0,03	0,0	0,0	0,031	4,49
Total			100,00	158,5	12,6	100,000	8,01

Diazepam

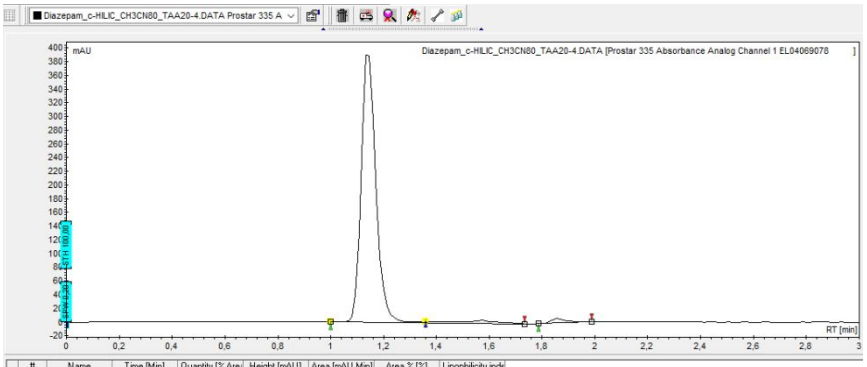

#	Name	Time [Min]	Quantity [% Are	Height [mAU]	Area [mAU.Min]	Area % [%]	Lipophilicity inde
1	UNKNOWN	1,13	95,64	389,5	25,5	95,645	1,12
2	UNKNOWN	1,57	2,68	4,3	0,7	2,684	1,95
3	UNKNOWN	1,85	1,67	6,9	0,4	1,671	2,47
Total			100,00	400,7	26,7	100,000	5,54

Diethylstilbestrol

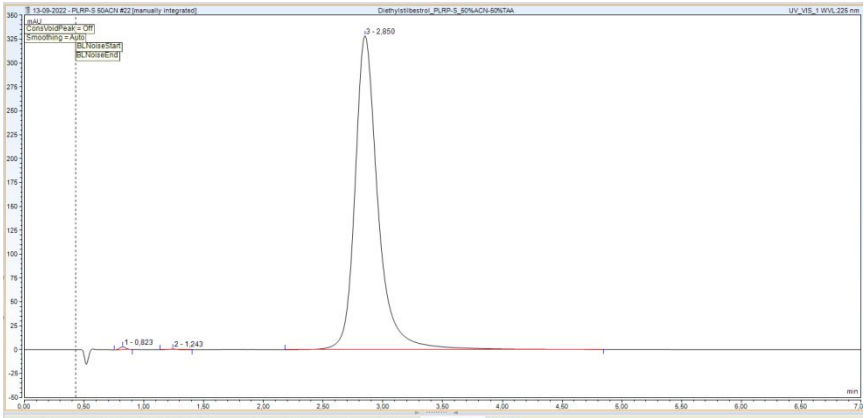

	A	B	C	D	E	F	G	H	I	J	K	L
1	Peak	Peak Name	Ret.Time	Amount	Rel.Area	Area	Height	Type	Width (50%)	Asym.	Resol.	Plates
2	No.		min	n.a.	%	mAU*min	mAU		min	EP	EP	EP
4	1		0,823	n.a.	0,24	0,1798	3,05	BMB*	0,056	1,06	4,51	1218
5	2		1,243	n.a.	0,05	0,0402	0,66	BMB*	0,054	0,86	7,83	2906
6	3		2,850	n.a.	99,70	73,2898	328,25	BMB*	0,188	1,31	n.a.	1273
7	Maximum			0,0000	99,70	73,2898	328,25		0,188	1,31	7,83	2906
8	Minimum			0,0000	0,05	0,0402	0,66		0,054	0,86	4,51	1218
9	Sum			0,0000	100,00	73,5098	331,96					

Hydrochlorothiazide

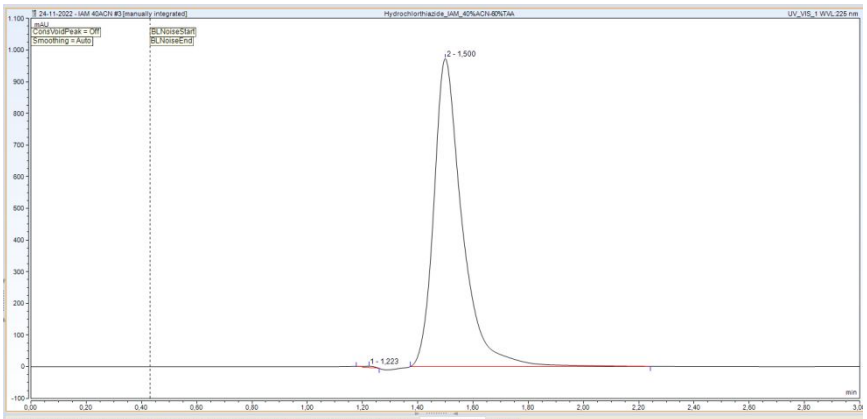

	A	B	C	D	E	F	G	H	I	J	K	L
1	Peak	Peak Name	Ret.Time	Amount	Rel.Area	Area	Height	Type	Width (50%)	Asym.	Resol.	Plates
2	No.		min	n.a.	%	mAU*min	mAU		min	EP	EP	EP
4	1		1,223	n.a.	0,17	0,1958	3,88	BMB*	0,049	0,91	2,19	3420
5	2		1,500	n.a.	99,83	115,4469	972,24	BMB*	0,100	1,42	n.a.	1244
6	Maximum			0,0000	99,83	115,4469	972,24		0,100	1,42	2,19	3420
7	Minimum			0,0000	0,17	0,1958	3,88		0,049	0,91	2,19	1244
8	Sum			0,0000	100,00	115,6427	976,12					

Hydrocortisone

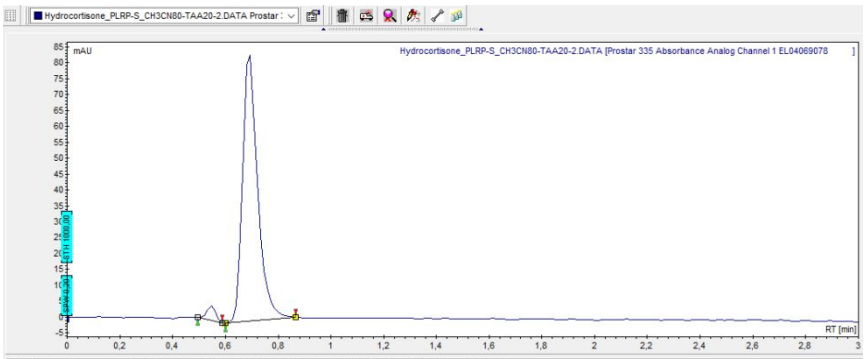

#	Name	Time [Min]	Quantity [% Area	Height [mAU]	Area [mAU Min]	Area % [%]	Lipophilicity inde
1	UNKNOWN	0,55	3,18	4,7	0,2	3,184	0,02
2	UNKNOWN	0,69	96,82	83,5	5,6	96,816	0,30
Total			100,00	88,3	5,8	100,000	0,32

Naphtalene

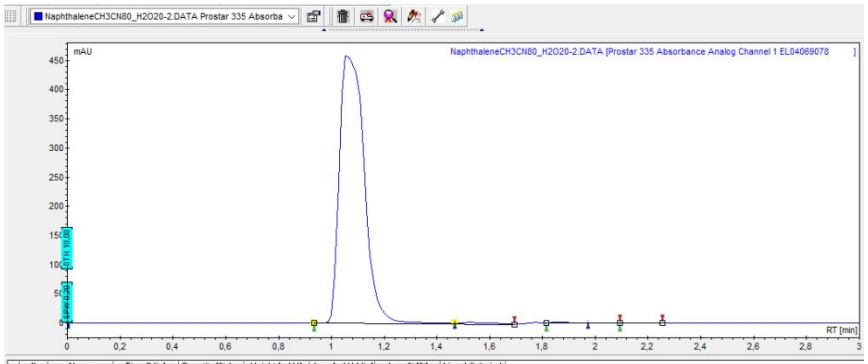

#	Name	Time [Min]	Quantity [% Area	Height [mAU]	Area [mAU.Min]	Area % [%]	Lipophilicity indx
1	UNKNOWN	1,05	98,92	458,0	49,9	98,925	0,97
2	UNKNOWN	1,52	0,76	2,6	0,4	0,765	1,85
3	UNKNOWN	1,85	0,26	1,9	0,1	0,257	2,47
4	UNKNOWN	2,01	0,03	0,3	0,0	0,028	2,77
5	UNKNOWN	2,16	0,03	0,2	0,0	0,026	3,04
Total			100,00	463,0	50,4	100,000	11,10

Phenol

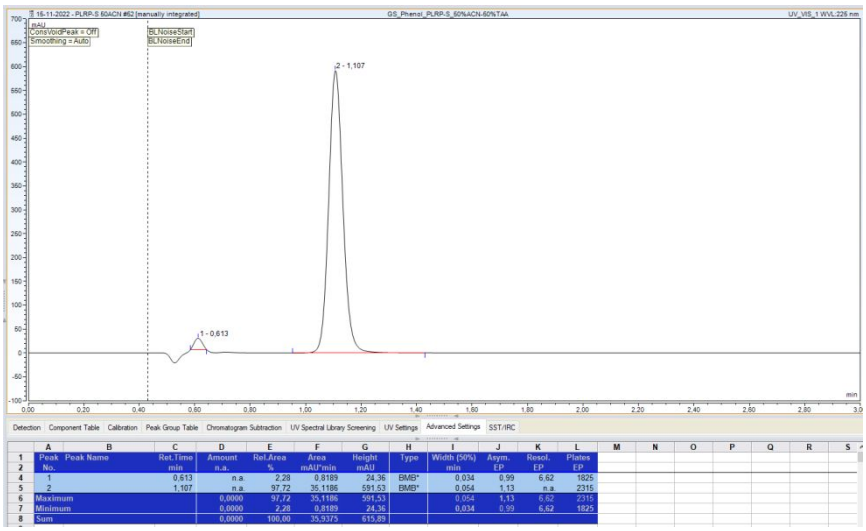

	A	B	C	D	E	F	G	H	I	J	K	L
1	Peak	Peak Name	Ret.Time	Amount	Rel.Area	Area	Height	Type	Width (50%)	Asym.	Resol.	Plates
2	No.		min	n.a.	%	mAU*min	mAU		min	EP	EP	EP
4	1		0,613	n.a.	2,28	0,8189	24,36	BMB*	0,034	0,99	6,62	1825
5	2		1,107	n.a.	97,72	35,1186	591,53	BMB*	0,054	1,13	n.a.	2315
6	Maximum			0,0000	97,72	35,1186	591,53		0,054	1,13	6,62	2315
7	Minimum			0,0000	2,28	0,8189	24,36		0,034	0,99	6,62	1825
8	Sum			0,0000	100,00	35,9375	615,89					

Toluene

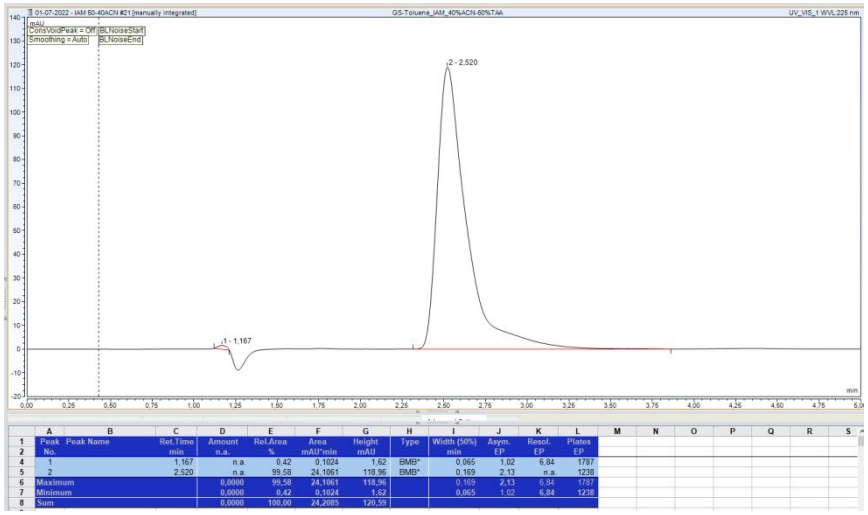

	A	B	C	D	E	F	G	H	I	J	K	L
1	Peak	Peak Name	Ret.Time	Amount	Rel.Area	Area	Height	Type	Width (50%)	Asym.	Resol.	Plates
2	No.		min	n.a.	%	mAU*min	mAU		min	EP	EP	EP
4	1		1,167	n.a.	0,42	0,1024	1,62	BMB*	0,065	1,02	6,84	1787
5	2		2,520	n.a.	99,58	24,1061	118,96	BMB*	0,169	2,13	n.a.	1238
6	Maximum			0,0000	99,58	24,1061	118,96		0,169	2,13	6,84	1787
7	Minimum			0,0000	0,42	0,1024	1,62		0,065	1,02	6,84	1238
8	Sum			0,0000	100,00	24,2085	120,59					

4-F-thalidomide

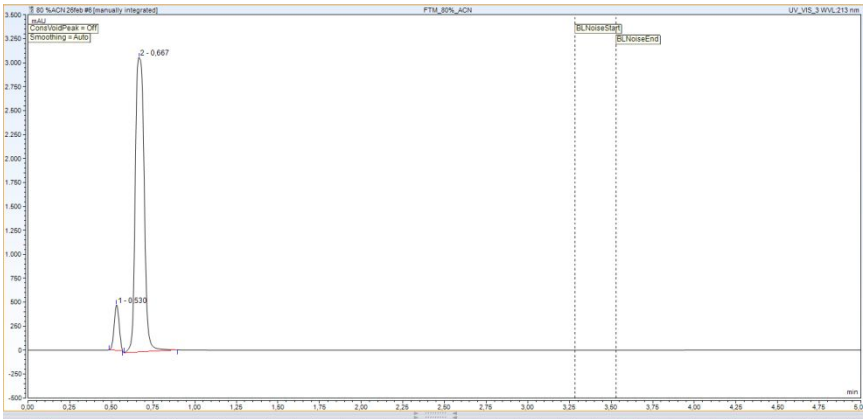

Peak No.	Peak Name	Ret.Time min	Amount n.a.	Rel.Area %	Area mAU*min	Height mAU	Type	Width (50%) min	Asym. EP	Resol. EP	Plates EP
1		0,530	n.a.	7,96	16,3246	472,83	BMB*	0,033	1,02	1,77	1408
2		0,667	n.a.	92,04	188,8342	3073,22	BMB*	0,058	1,16	n.a.	737
Maximum			0,0000	92,04	188,8342	3073,22		0,058	1,16	1,77	1408
Minimum			0,0000	7,96	16,3246	472,83		0,033	1,02	1,77	737
Sum			0,0000	100,00	205,1588	3546,05					

4-Hydroxy thalidomide

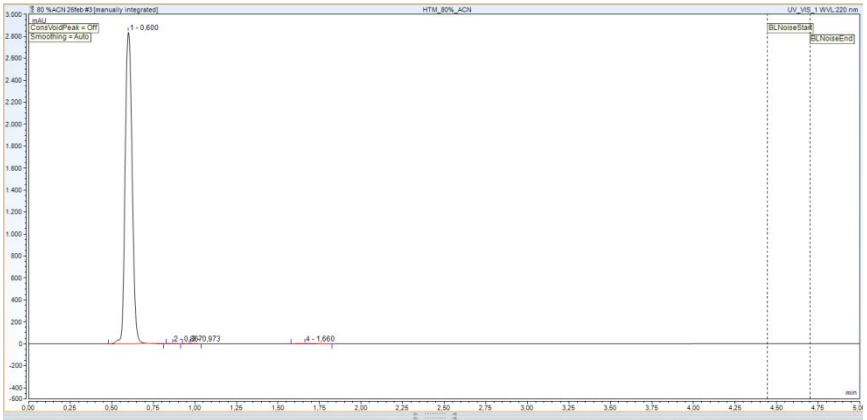

Peak No.	Peak Name	Ret.Time min	Amount n.a.	Rel.Area %	Area mAU*min	Height mAU	Type	Width (50%) min	Asym. EP	Resol. EP	Plates EP
1		0,600	n.a.	99,83	138,3047	2831,23	BMB*	0,046	1,13	3,88	944
2		0,867	n.a.	0,03	0,0355	0,98	BMB*	0,035	1,04	1,40	3359
3		0,973	n.a.	0,06	0,0867	1,55	BMB*	0,055	1,11	5,42	1752
4		1,660	n.a.	0,09	0,1196	1,24	BMB*	0,095	1,18	n.a.	1696
Maximum			0,0000	99,83	138,3047	2831,23		0,095	1,18	5,42	3359
Minimum			0,0000	0,03	0,0355	0,98		0,035	1,04	1,40	944
Sum			0,0000	100,00	138,5465	2840,99					

Cis-OH-VH298 (S,S,S)

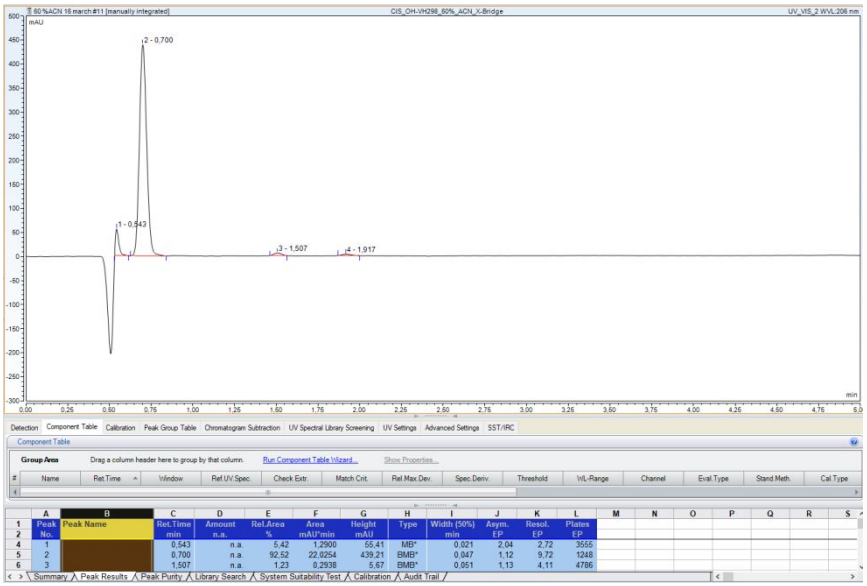

Peak No.	Peak Name	Ret.Time min	Amount n.a.	Rel.Area %	Area mAU*min	Height mAU	Type	Width (50%) min	Asym. EP	Resol. EP	Plates EP
1		0,543	n.a.	5,42	1,2900	55,41	MB*	0,021	2,04	2,72	3555
2		0,700	n.a.	92,52	22,0254	439,21	BMB*	0,047	1,12	9,72	1248
3		1,507	n.a.	1,23	0,2938	5,67	BMB*	0,051	1,13	4,11	4786

Cis-phenol-VH032 (S,S,S)

	A	B	C	D	E	F	G	H	I	J	K	L	M	N	O	P	Q	R	S
1	Peak	Peak Name	Ret.Time	Amount	Rel.Area	Area	Height	Type	Width (50%)	Asym.	Resol.	Plates							
2	No.		min	n.a.	%	mAU*min	mAU		min	EP	EP	EP							
4	1		0,520	n.a.	0,24	0,2173	7,27	BMB*	0,028	1,23	1,40	1909							
5	2		0,600	n.a.	99,66	90,0895	2127,49	BMB*	0,039	1,17	4,20	1287							
6	3		0,870	n.a.	0,10	0,0903	2,38	BMB*	0,036	1,10	n.a.	3161							
7	Maximum			0,0000	99,66	90,0895	2127,49		0,039	1,23	4,20	3161							
8	Minimum			0,0000	0,10	0,0903	2,38		0,028	1,10	1,40	1287							
9	Sum			0,0000	100,00	90,3971	2137,14												

OH-VH298 (S,R,S)

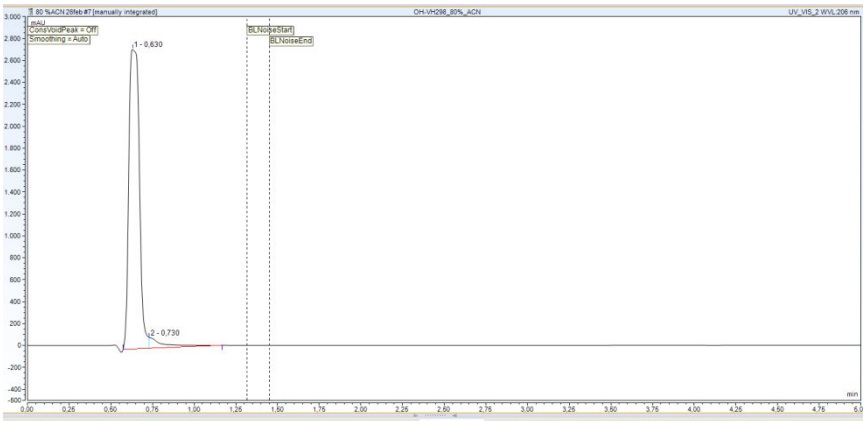

	A	B	C	D	E	F	G	H	I	J	K	L	M	N	O	P	Q	R	S
1	Peak	Peak Name	Ret.Time	Amount	Rel.Area	Area	Height	Type	Width (50%)	Asym.	Resol.	Plates							
2	No.		min	n.a.	%	mAU*min	mAU		min	EP	EP	EP							
4	1		0,630	n.a.	95,34	199,5436	2734,41	BM *	0,069	1,40	n.a.	456							
5	2		0,730	n.a.	4,66	9,7425	98,72	MB*	n.a.	n.a.	n.a.	n.a.							
6	Maximum			0,0000	95,34	199,5436	2734,41		0,069	1,40	0,00	456							
7	Minimum			0,0000	4,66	9,7425	98,72		0,069	1,40	0,00	456							
8	Sum			0,0000	100,00	209,2861	2833,13												

Phenol-VH032 (S,R,S)

	A	B	C	D	E	F	G	H	I	J	K	L	M	N	O	P	Q	R	S
1	Peak	Peak Name	Ret.Time	Amount	Rel.Area	Area	Height	Type	Width (50%)	Asym.	Resol.	Plates							
2	No.		min	n.a.	%	mAU*min	mAU		min	EP	EP	EP							
4	1		0,543	n.a.	0,42	0,6213	39,10	BM *	n.a.	n.a.	n.a.	n.a.							
5	2		0,597	n.a.	99,58	148,5364	2685,88	MB*	0,052	1,30	n.a.	728							
6	Maximum			0,0000	99,58	148,5364	2685,88		0,052	1,30	0,00	728							
7	Minimum			0,0000	0,42	0,6213	39,10		0,052	1,30	0,00	728							
8	Sum			0,0000	100,00	149,1576	2724,98												

Pomalidomide

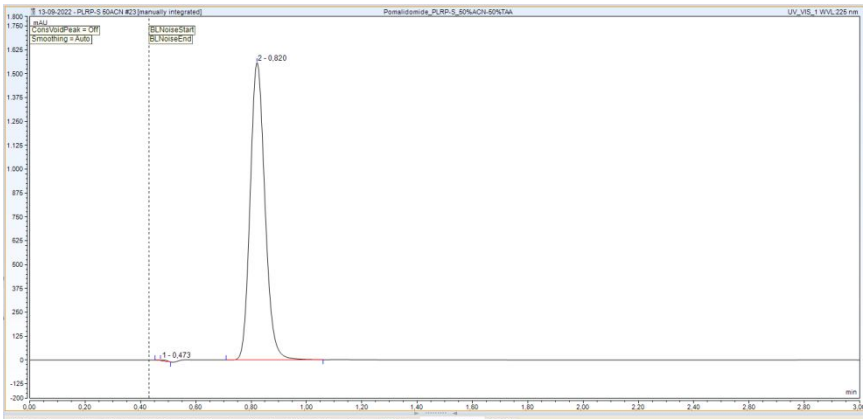

	A	B	C	D	E	F	G	H	I	J	K	L
1	Peak	Peak Name	Ret.Time	Amount	Rel.Area	Area	Height	Type	Width (50%)	Asym.	Resol.	Plates
2	No.		min	n.a.	%	mAU*min	mAU		min	EP	EP	EP
4	1		0,473	n.a.	0,19	0,1798	3,93	BMB*	0,039	1,44	4,25	804
5	2		0,820	n.a.	99,81	96,2823	1557,18	BMB*	0,057	1,19	n.a.	1152
6	Maximum			0,0000	99,81	96,2823	1557,18		0,057	1,44	4,25	1152
7	Minimum			0,0000	0,19	0,1798	3,93		0,039	1,19	4,25	804
8	Sum			0,0000	100,00	96,4621	1561,11					

BI-0115

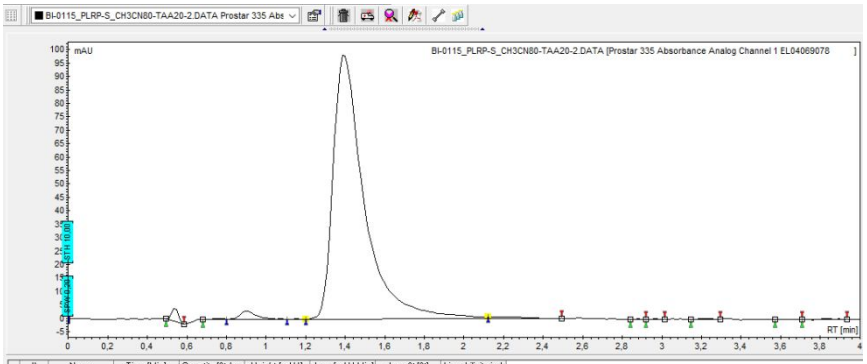

#	Name	Time [Min]	Quantity [% Are	Height [mAU]	Area [mAU.Min]	Area % [%]	Lipophilicity inde
1	UNKNOWN	0,53	0,99	4,6	0,2	0,986	0,00
2	UNKNOWN	0,76	0,13	0,3	0,0	0,128	0,42
3	UNKNOWN	0,91	1,58	3,0	0,3	1,577	0,70
4	UNKNOWN	1,13	0,02	0,1	0,0	0,024	1,12
5	UNKNOWN	1,39	96,25	98,2	18,0	96,253	1,60
6	UNKNOWN	2,15	0,83	0,7	0,2	0,835	3,02
7	UNKNOWN	2,87	0,01	0,0	0,0	0,010	4,37
8	UNKNOWN	2,97	0,04	0,3	0,0	0,041	4,57
9	UNKNOWN	3,15	0,04	0,1	0,0	0,037	4,89
10	UNKNOWN	3,64	0,04	0,1	0,0	0,037	5,82
11	UNKNOWN	3,87	0,07	0,1	0,0	0,072	6,24
Total			100,00	107,6	18,7	100,000	32,75

BI-1580

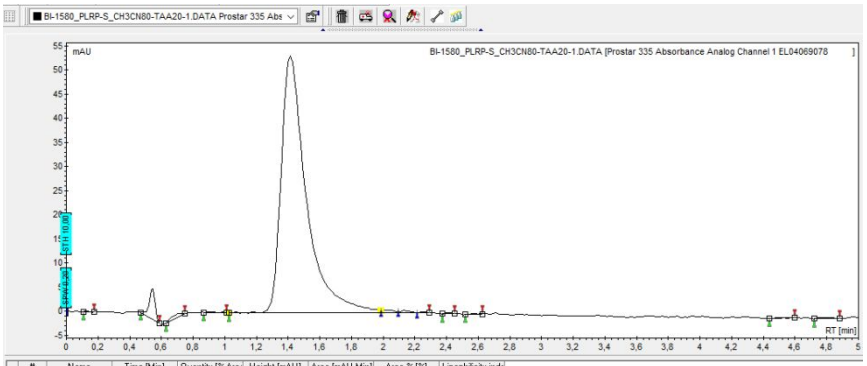

#	Name	Time [Min]	Quantity [% Are	Height [mAU]	Area [mAU.Min]	Area % [%]	Lipophilicity inde
1	UNKNOWN	0,17	0,01	0,1	0,0	0,006	0,68
2	UNKNOWN	0,55	2,72	6,3	0,3	2,717	0,02
3	UNKNOWN	0,69	0,51	0,7	0,1	0,514	0,30
4	UNKNOWN	0,92	0,12	0,1	0,0	0,116	0,72
5	UNKNOWN	1,41	95,40	53,2	9,8	95,397	1,65
6	UNKNOWN	2,01	0,51	0,6	0,1	0,507	2,77
7	UNKNOWN	2,15	0,35	0,4	0,0	0,351	3,02
8	UNKNOWN	2,25	0,09	0,2	0,0	0,091	3,22
9	UNKNOWN	2,41	0,06	0,2	0,0	0,059	3,52
10	UNKNOWN	2,57	0,06	0,2	0,0	0,058	3,82
11	UNKNOWN	4,51	0,06	0,1	0,0	0,055	7,44
12	UNKNOWN	4,77	0,13	0,2	0,0	0,130	7,94
Total			100,00	62,3	10,3	100,000	33,74

CPI203

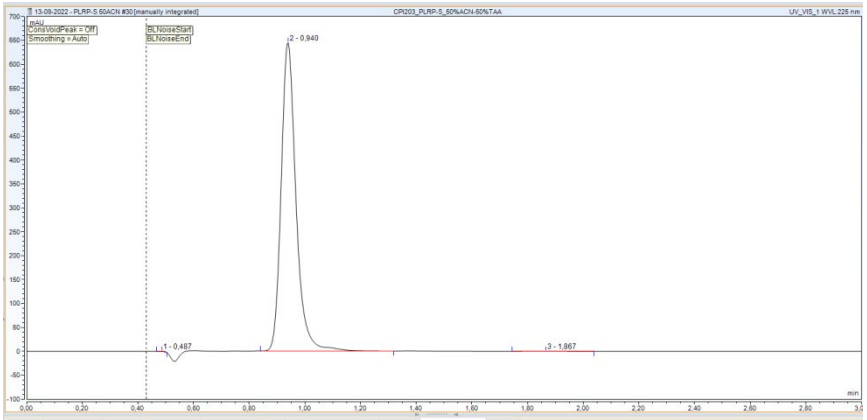

	A	B	C	D	E	F	G	H	I	J	K	L
1	Peak	Peak Name	Ret.Time	Amount	Ret.Area	Area	Height	Type	Width (50%)	Asym.	Resol.	Plates
2	No.		min	n.a.	%	mAU*min	mAU		min	EP	EP	EP
4	1		0,487	n.a.	0,08	0,0309	1,22	BMB*	0,024	0,93	6,80	2206
5	2		0,940	n.a.	99,80	39,7274	644,16	BMB*	0,054	1,23	6,47	1661
6	3		1,867	n.a.	0,12	0,0472	0,37	BMB*	0,115	1,13	n.a.	1466
7	Maximum			0,0000	99,80	39,7274	644,16		0,115	1,23	6,80	2206
8	Minimum			0,0000	0,08	0,0309	0,37		0,024	0,93	6,47	1466
9	Sum			0,0000	100,00	39,8055	645,76					

HJB97

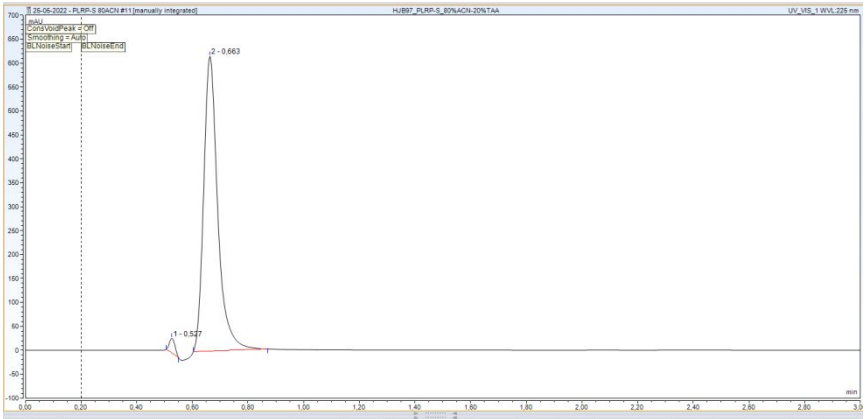

	A	B	C	D	E	F	G	H	I	J	K	L
1	Peak	Peak Name	Ret.Time	Amount	Ret.Area	Area	Height	Type	Width (50%)	Asym.	Resol.	Plates
2	No.		min	n.a.	%	mAU*min	mAU		min	EP	EP	EP
4	1		0,527	n.a.	1,96	0,7182	31,12	BMB*	0,023	1,08	2,18	2917
5	2		0,663	n.a.	98,04	35,9848	616,02	BMB*	0,051	1,35	n.a.	939
6	Maximum			0,0000	98,04	35,9848	616,02		0,051	1,35	2,18	2917
7	Minimum			0,0000	1,96	0,7182	31,12		0,023	1,08	2,18	939
8	Sum			0,0000	100,00	36,7030	647,14					

MS-417

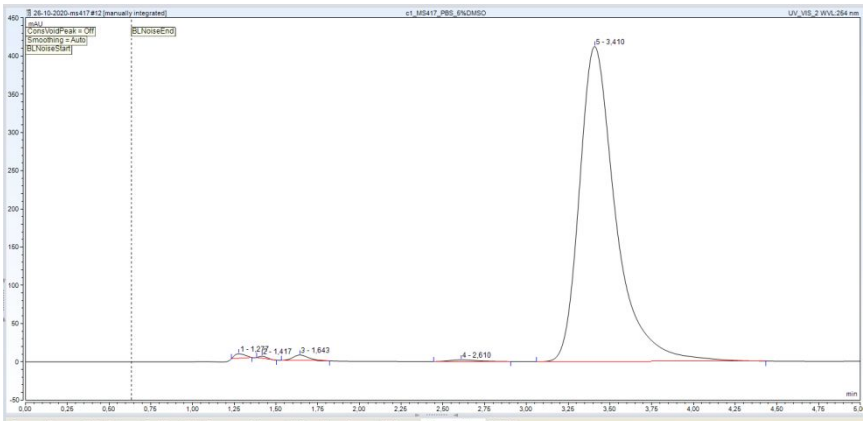

	A	B	C	D	E	F	G	H	I	J	K	L
1	Peak	Peak Name	Ret.Time	Amount	Ret.Area	Area	Height	Type	Width (50%)	Asym.	Resol.	Plates
2	No.		min	n.a.	%	mAU*min	mAU		min	EP	EP	EP
4	1		1,277	n.a.	0,41	0,4263	5,86	BMB*	0,075	1,40	1,28	1612
5	2		1,417	n.a.	0,14	0,1443	2,62	BMB*	0,054	1,47	1,75	3778
6	3		1,643	n.a.	0,75	0,7943	7,25	BMB*	0,099	1,28	4,29	1531
7	4		2,610	n.a.	0,37	0,3945	2,13	BMB*	0,167	1,40	2,47	1354
8	5		3,410	n.a.	98,33	103,4864	412,04	BMB*	0,215	1,46	n.a.	1390
9	Maximum			0,0000	98,33	103,4864	412,04		0,215	1,47	4,29	3778
10	Minimum			0,0000	0,14	0,1443	2,13		0,054	1,28	1,28	1354
11	Sum			0,0000	100,00	105,2459	429,90					

OTX-015

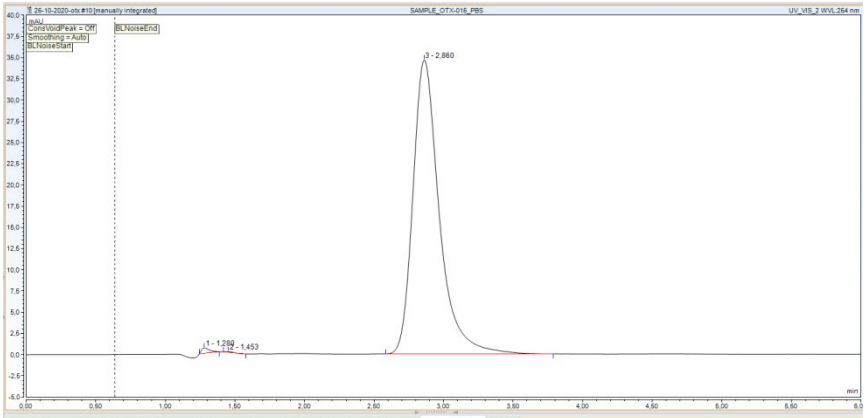

	A	B	C	D	E	F	G	H	I	J	K	L
1	Peak	Peak Name	Ret.Time	Amount	Ret.Area	Area	Height	Type	Width (50%)	Asym.	Resol.	Plates
2	No.		min	n.a.	%	mAU*min	mAU		min	EP	EP	EP
4	1		1,280	n.a.	0,56	0,0429	0,64	BMB*	0,062	1,88	1,75	2378
5	2		1,453	n.a.	0,06	0,0043	0,09	BMB*	0,055	1,28	6,76	3865
6	3		2,860	n.a.	99,38	7,5918	34,62	BMB*	0,190	1,40	n.a.	1258
7	Maximum			0,0000	99,38	7,5918	34,62		0,190	1,88	6,76	3865
8	Minimum			0,0000	0,06	0,0043	0,09		0,055	1,28	1,75	1250
9	Sum			0,0000	100,00	7,6390	35,35					

Cyclosporine

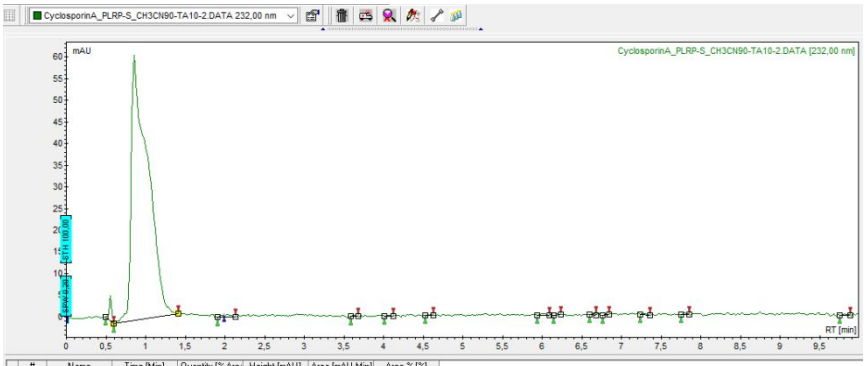

#	Name	Time [Min]	Quantity [% Area	Height [mAU]	Area [mAU.Min]	Area % [%]
1	UNKNOWN	0,56	1,26	6,0	0,2	1,261
2	UNKNOWN	0,85	97,64	61,2	14,9	97,639
3	UNKNOWN	1,96	0,09	0,3	0,0	0,093
4	UNKNOWN	2,03	0,23	0,5	0,0	0,232
5	UNKNOWN	3,63	0,07	0,2	0,0	0,073
6	UNKNOWN	4,07	0,09	0,3	0,0	0,094
7	UNKNOWN	4,59	0,05	0,2	0,0	0,051
8	UNKNOWN	6,03	0,16	0,4	0,0	0,161
9	UNKNOWN	6,17	0,05	0,2	0,0	0,047
10	UNKNOWN	6,65	0,07	0,2	0,0	0,071
11	UNKNOWN	6,80	0,00	0,2	0,0	0,002
12	UNKNOWN	7,27	0,08	0,2	0,0	0,084
13	UNKNOWN	7,79	0,08	0,2	0,0	0,079
14	UNKNOWN	9,80	0,11	0,2	0,0	0,113
Total			100,00	70,3	15,2	100,000

Everolimus

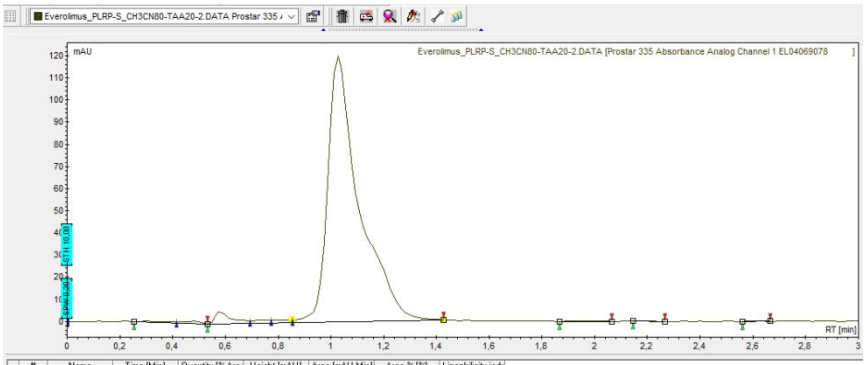

#	Name	Time [Min]	Quantity [% Area	Height [mAU]	Area [mAU.Min]	Area % [%]	Lipophilicity inde
1	UNKNOWN	0,41	0,29	0,6	0,1	0,295	-0,23
2	UNKNOWN	0,48	0,46	1,0	0,1	0,460	-0,10
3	UNKNOWN	0,57	2,11	5,2	0,4	2,110	0,07
4	UNKNOWN	0,73	0,59	1,4	0,1	0,589	0,37
5	UNKNOWN	0,77	0,52	1,2	0,1	0,521	0,45
6	UNKNOWN	1,03	95,87	120,0	16,5	95,870	0,92
7	UNKNOWN	1,93	0,10	0,2	0,0	0,099	2,62
8	UNKNOWN	2,23	0,03	0,1	0,0	0,035	3,17
9	UNKNOWN	2,63	0,02	0,1	0,0	0,021	3,92
Total			100,00	129,7	17,2	100,000	11,20

Pimecrolimus

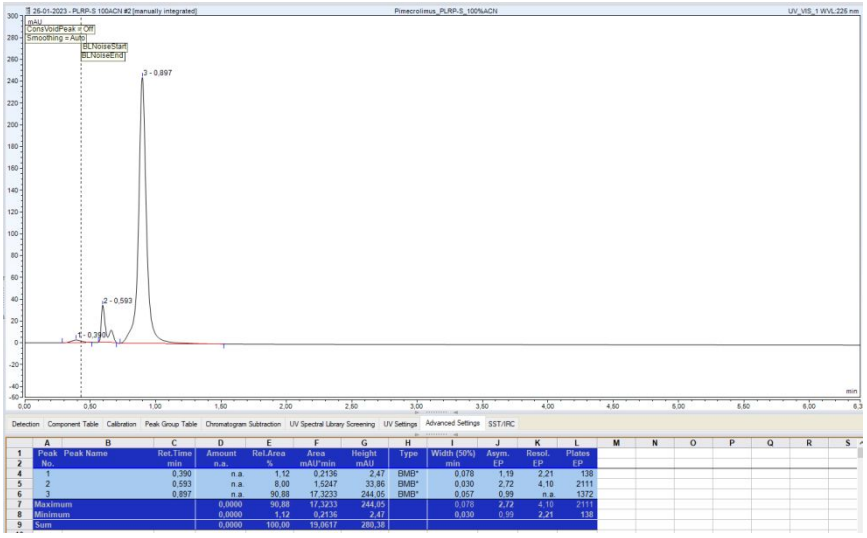

	Peak No.	Peak Name	Ret.Time min	Amount n.a.	Rel.Area %	Area mAU*min	Height mAU	Type	Width (50%) min	Asym. EP	Resol. EP	Plates EP
4	1		0,390	n.a.	1,12	0,2136	2,47	BMB*	0,078	1,19	2,21	138
5	2		0,593	n.a.	8,00	1,5247	33,86	BMB*	0,030	2,72	4,10	2111
6	3		0,897	n.a.	90,88	17,3233	244,05	BMB*	0,067	0,99	n.a.	1372
7	Maximum			0,0000	90,88	17,3233	244,05		0,078	2,72	4,10	2111
8	Minimum			0,0000	1,12	0,2136	2,47		0,030	0,99	2,21	138
9	Sum			0,0000	100,00	19,0617	280,38					

Sirolimus

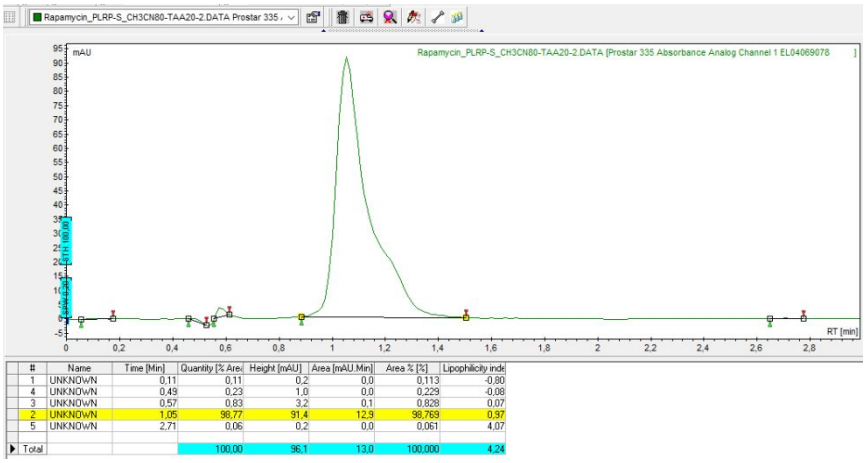

#	Name	Time [Min]	Quantity [% Area	Height [mAU]	Area [mAU.Min]	Area % [%]	Lipophilicity inde
1	UNKNOWN	0,11	0,11	0,2	0,0	0,113	-0,80
4	UNKNOWN	0,49	0,23	1,0	0,0	0,229	-0,08
3	UNKNOWN	0,57	0,83	3,2	0,1	0,828	0,07
2	UNKNOWN	1,05	98,77	91,4	12,9	98,769	0,97
5	UNKNOWN	2,71	0,06	0,2	0,0	0,061	4,07
Total			100,00	96,1	13,0	100,000	4,24

Temsirolimus

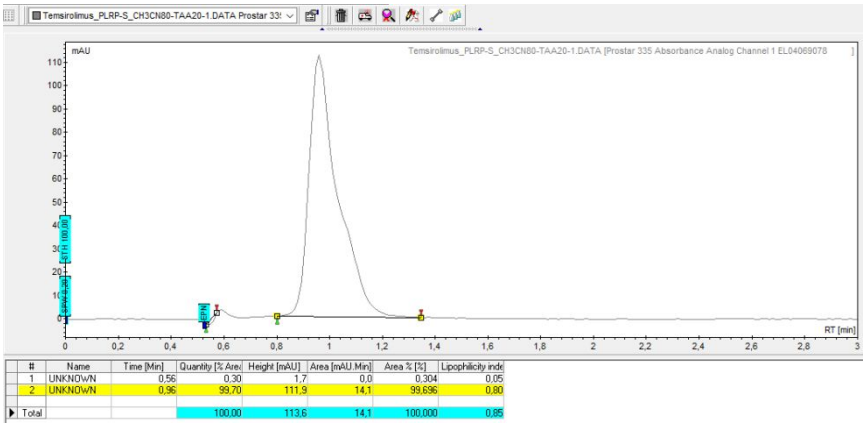

#	Name	Time [Min]	Quantity [% Area	Height [mAU]	Area [mAU.Min]	Area % [%]	Lipophilicity inde
1	UNKNOWN	0,56	0,30	1,7	0,0	0,304	0,05
2	UNKNOWN	0,96	99,70	111,9	14,1	99,696	0,80
Total			100,00	113,6	14,1	100,000	0,85

Atazanavir

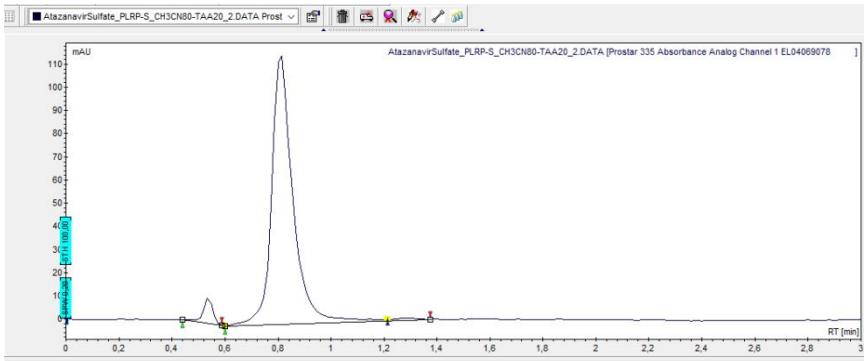

#	Name	Time [Min]	Quantity [% Area	Height [mAU]	Area [mAU.Min]	Area % [%]	Lipophilicity inde
1	UNKNOWN	0,53	4,08	10,9	0,5	4,079	0,00
2	UNKNOWN	0,81	95,22	115,5	10,9	95,223	0,52
3	UNKNOWN	1,28	0,70	0,9	0,1	0,698	1,40
Total			100,00	127,2	11,4	100,000	1,92

Nelfinavir

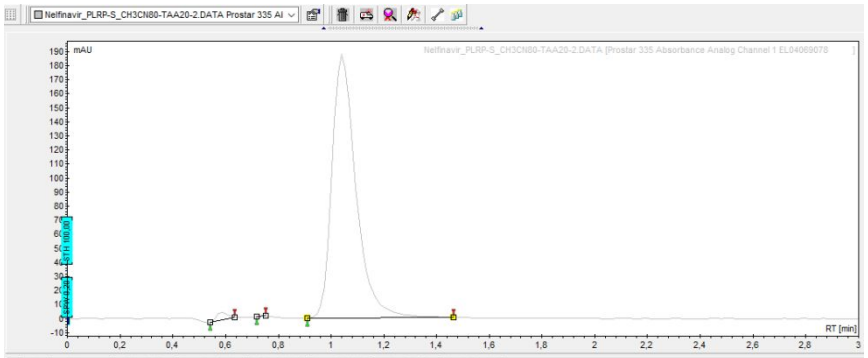

#	Name	Time [Min]	Quantity [% Area	Height [mAU]	Area [mAU.Min]	Area % [%]	Lipophilicity inde
3	UNKNOWN	0,59	1,22	5,3	0,2	1,223	0,10
2	UNKNOWN	0,73	0,04	0,4	0,0	0,041	0,37
1	UNKNOWN	1,04	98,74	187,4	19,8	98,737	0,95
Total			100,00	193,1	20,0	100,000	1,42

Paclitaxel

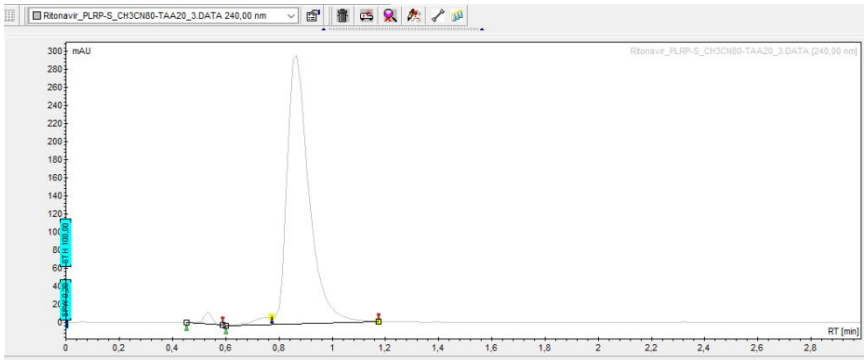

#	Name	Time [Min]	Quantity [% Area	Height [mAU]	Area [mAU.Min]	Area % [%]
1	UNKNOWN	0,53	1,75	13,6	0,5	1,754
2	UNKNOWN	0,75	1,94	7,2	0,6	1,942
3	UNKNOWN	0,87	96,30	296,4	28,1	96,304
Total			100,00	317,2	29,2	100,000

Ritonavir

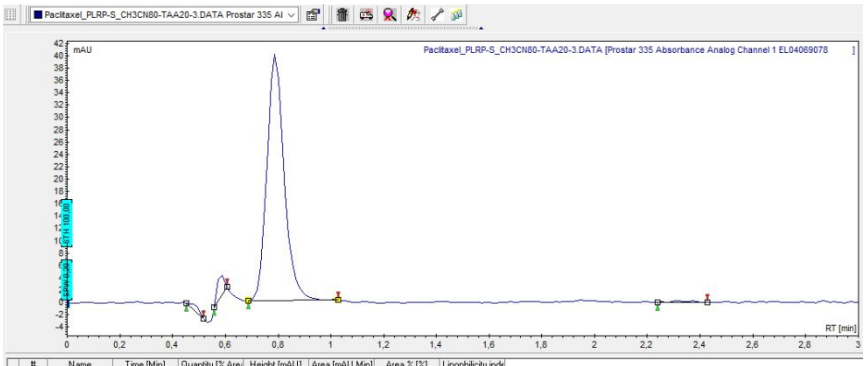

#	Name	Time [Min]	Quantity [% Are	Height [mAU]	Area [mAU.Min]	Area % [%]	Lipophilicity inde
3	UNKNOWN	0,49	1,10	1,0	0,0	1,103	-0,08
4	UNKNOWN	0,57	3,16	3,4	0,1	3,164	0,07
2	UNKNOWN	0,79	95,33	39,9	3,0	95,327	0,47
1	UNKNOWN	2,35	0,41	0,1	0,0	0,406	3,39
Total			100,00	44,3	3,2	100,000	3,87

Saquinavir

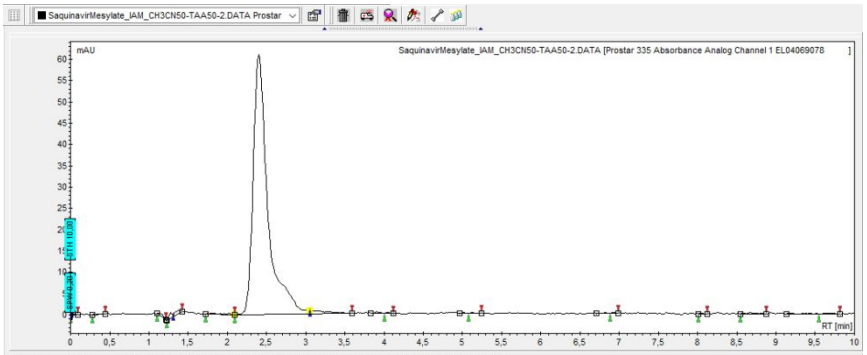

#	Name	Time [Min]	Quantity [% Are	Height [mAU]	Area [mAU.Min]	Area % [%]	Lipophilicity inde
1	UNKNOWN	0,05	0,07	0,2	0,0	0,071	-0,90
2	UNKNOWN	0,36	0,04	0,0	0,0	0,037	-0,33
3	UNKNOWN	1,16	0,33	0,7	0,0	0,326	1,17
4	UNKNOWN	1,27	0,47	1,3	0,1	0,466	1,37
5	UNKNOWN	1,36	0,47	0,7	0,1	0,472	1,55
6	UNKNOWN	2,01	0,29	0,3	0,0	0,295	2,77
7	UNKNOWN	2,40	96,28	60,9	13,2	96,285	3,49
8	UNKNOWN	3,11	1,26	0,6	0,2	1,261	4,82
9	UNKNOWN	4,05	0,09	0,3	0,0	0,095	6,59
10	UNKNOWN	5,12	0,10	0,2	0,0	0,103	8,59
11	UNKNOWN	6,93	0,09	0,2	0,0	0,091	11,98
12	UNKNOWN	8,05	0,05	0,1	0,0	0,051	14,08
13	UNKNOWN	8,68	0,22	0,3	0,0	0,224	15,25
14	UNKNOWN	9,68	0,23	0,1	0,0	0,226	17,13
Total			100,00	66,0	13,7	100,000	87,57

Telaprevir

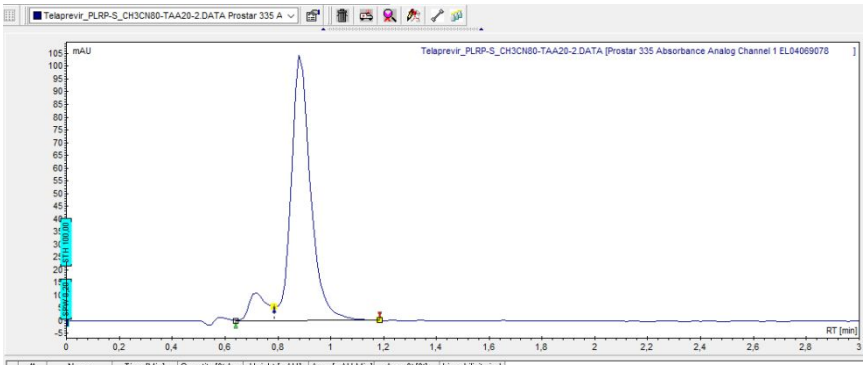

#	Name	Time [Min]	Quantity [% Are	Height [mAU]	Area [mAU.Min]	Area % [%]	Lipophilicity inde
1	UNKNOWN	0,72	8,81	11,0	0,9	8,810	0,35
2	UNKNOWN	0,88	91,19	104,1	8,8	91,190	0,65
Total			100,00	115,0	9,7	100,000	1,00

PEG_4-PH-NH_2-Pomalidomide

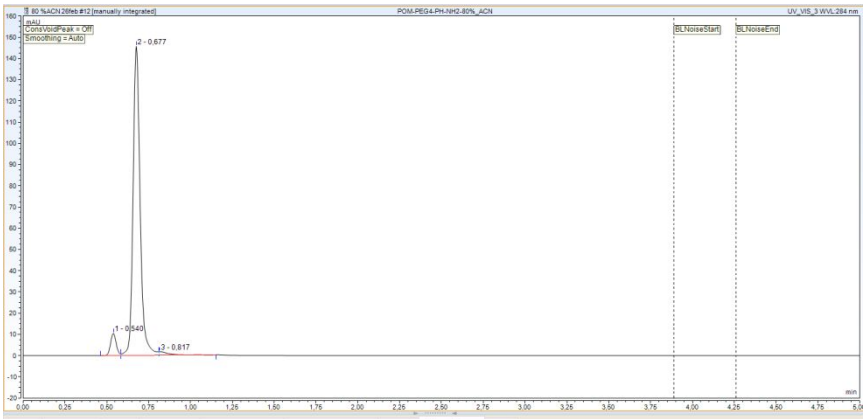

Peak No.	Peak Name	Ret.Time min	Amount n.a.	Rel.Area %	Area mAU*min	Height mAU	Type	Width (50%) min	Asym. EP	Resol. EP	Plates EP
1		0,540	n.a.	5,33	0,4068	10,51	BM *	0,036	n.a.	2,04	1245
2		0,677	n.a.	93,23	7,1174	145,59	M *	0,043	1,20	n.a.	1379
3		0,817	n.a.	1,44	0,1097	1,61	MB*	n.a.	n.a.	n.a.	n.a.
Maximum			0,0000	93,23	7,1174	145,59		0,043	1,20	2,04	1379
Minimum			0,0000	1,44	0,1097	1,61		0,036	1,20	2,04	1245
Sum			0,0000	100,00	7,6339	157,71					

ARV-825

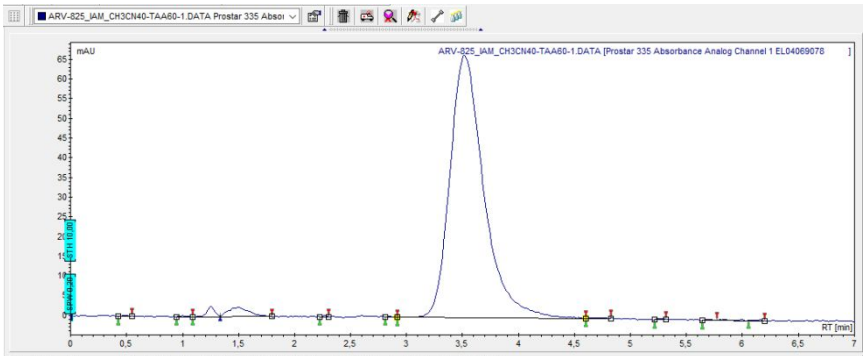

#	Name	Time [Min]	Quantity [% Are	Height [mAU]	Area [mAU.Min]	Area % [%]	Lipophilicity inde
1	UNKNOWN	0,48	0,06	0,2	0,0	0,058	-0,10
2	UNKNOWN	0,99	0,08	0,3	0,0	0,083	0,85
3	UNKNOWN	1,25	0,90	2,6	0,2	0,896	1,35
4	UNKNOWN	1,51	2,11	2,4	0,5	2,111	1,82
5	UNKNOWN	2,28	0,05	0,3	0,0	0,052	3,27
6	UNKNOWN	2,84	0,02	0,1	0,0	0,024	4,32
7	UNKNOWN	3,52	96,45	66,5	23,3	96,449	5,59
8	UNKNOWN	4,63	0,09	0,2	0,0	0,087	7,66
9	UNKNOWN	5,25	0,06	0,3	0,0	0,056	8,84
10	UNKNOWN	5,72	0,10	0,3	0,0	0,095	9,71
11	UNKNOWN	6,16	0,09	0,3	0,0	0,089	10,54
Total			100,00	73,2	24,2	100,000	53,84

BI-0319

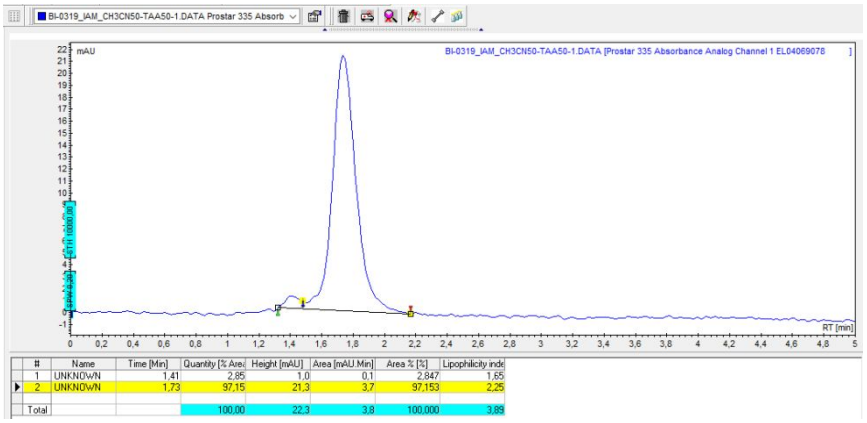

#	Name	Time [Min]	Quantity [% Are	Height [mAU]	Area [mAU.Min]	Area % [%]	Lipophilicity inde
1	UNKNOWN	1,41	2,85	1,0	0,1	2,847	1,65
2	UNKNOWN	1,73	97,15	21,3	3,7	97,153	2,25
Total			100,00	22,3	3,8	100,000	3,89

BI-3663

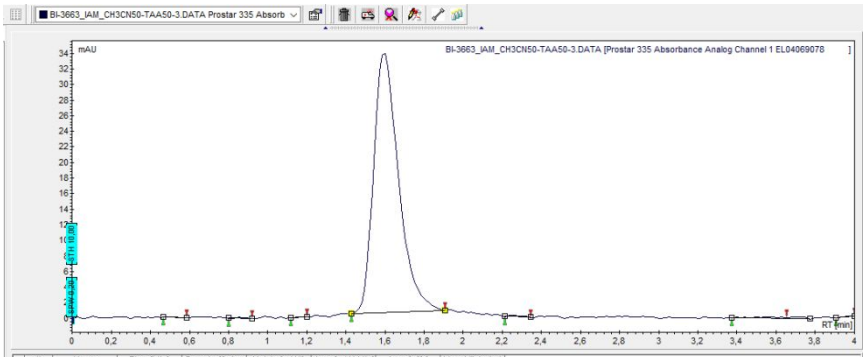

#	Name	Time [Min]	Quantity [% Area	Height [mAU]	Area [mAU.Min]	Area % [%]	Lipophilicity inde
1	UNKNOWN	0,59	0,04	0,0	0,0	0,042	0,10
2	UNKNOWN	0,95	0,15	0,2	0,0	0,150	0,60
3	UNKNOWN	1,17	0,08	0,1	0,0	0,078	1,20
4	UNKNOWN	1,60	98,87	33,2	4,9	98,875	2,00
5	UNKNOWN	2,25	0,21	0,2	0,0	0,215	3,22
6	UNKNOWN	3,55	0,51	0,1	0,0	0,514	5,64
7	UNKNOWN	3,96	0,13	0,1	0,0	0,126	6,42
Total			100,00	33,9	5,0	100,000	19,17

BI-4206

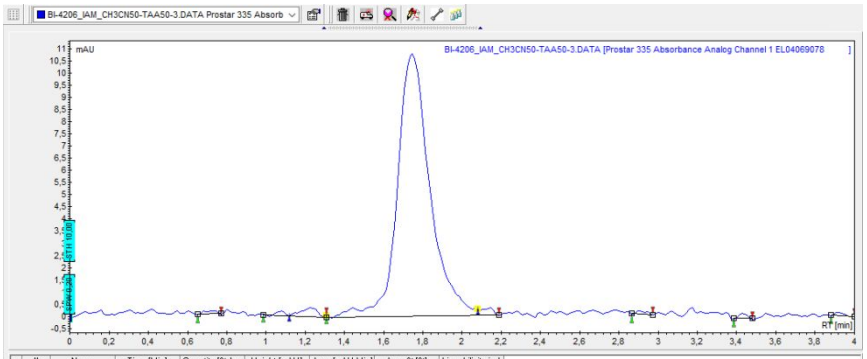

#	Name	Time [Min]	Quantity [% Area	Height [mAU]	Area [mAU.Min]	Area % [%]	Lipophilicity inde
1	UNKNOWN	0,69	0,37	0,1	0,0	0,374	0,30
2	UNKNOWN	1,08	0,44	0,2	0,0	0,440	1,02
3	UNKNOWN	1,23	1,64	0,4	0,0	1,643	1,30
4	UNKNOWN	1,75	95,55	10,8	2,1	95,543	2,27
5	UNKNOWN	2,15	1,02	0,3	0,0	1,017	3,02
6	UNKNOWN	2,91	0,32	0,1	0,0	0,324	4,44
7	UNKNOWN	3,43	0,41	0,2	0,0	0,406	5,42
8	UNKNOWN	3,91	0,25	0,1	0,0	0,246	6,32
Total			100,00	12,2	2,2	100,000	24,08

BRD4 degrader AT1

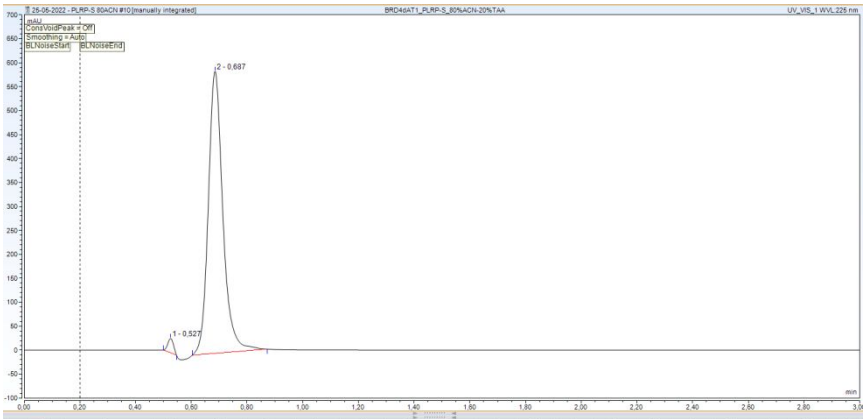

	A	B	C	D	E	F	G	H	I	J	K	L
1	Peak	Peak Name	Ret.Time	Amount	Rel.Area	Area	Height	Type	Width (50%)	Asym.	Resol.	Plates
2	No.		min	n.a.	%	mAU*min	mAU		min	EP	EP	EP
4	1		0,527	n.a.	1,95	0,7088	30,17	BMB*	0,023	0,91	2,48	2849
5	2		0,687	n.a.	98,05	35,6480	588,24	BMB*	0,053	1,17	n.a.	928
6	Maximum			0,0000	98,05	35,6480	588,24		0,053	1,17	2,48	2849
7	Minimum			0,0000	1,95	0,7088	30,17		0,023	0,91	2,48	928
8	Sum			0,0000	100,00	36,3568	618,40					

Cis-MZ1

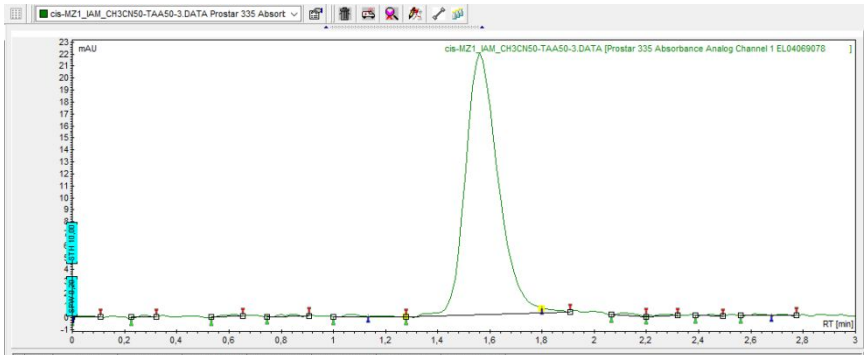

#	Name	Time [Min]	Quantity [% Are	Height [mAU]	Area [mAU.Min]	Area % [%]	Lipophilicity inde
1	UNKNOWN	0,05	0,18	0,0	0,0	0,177	-0,90
2	UNKNOWN	0,28	0,12	0,1	0,0	0,117	-0,48
3	UNKNOWN	0,60	0,25	0,1	0,0	0,247	0,12
4	UNKNOWN	0,84	0,30	0,2	0,0	0,300	0,57
5	UNKNOWN	1,07	0,32	0,2	0,0	0,317	1,00
6	UNKNOWN	1,19	0,27	0,1	0,0	0,267	1,22
7	UNKNOWN	1,56	96,91	21,9	3,2	96,905	1,92
8	UNKNOWN	1,83	0,61	0,3	0,0	0,608	2,42
9	UNKNOWN	2,13	0,43	0,2	0,0	0,428	3,00
10	UNKNOWN	2,25	0,27	0,1	0,0	0,272	3,22
11	UNKNOWN	2,49	0,10	0,1	0,0	0,096	3,67
12	UNKNOWN	2,63	0,17	0,1	0,0	0,166	3,92
13	UNKNOWN	2,72	0,10	0,1	0,0	0,099	4,09
Total			100,00	23,5	3,3	100,000	23,78

CRBN-6-5-5-VHL

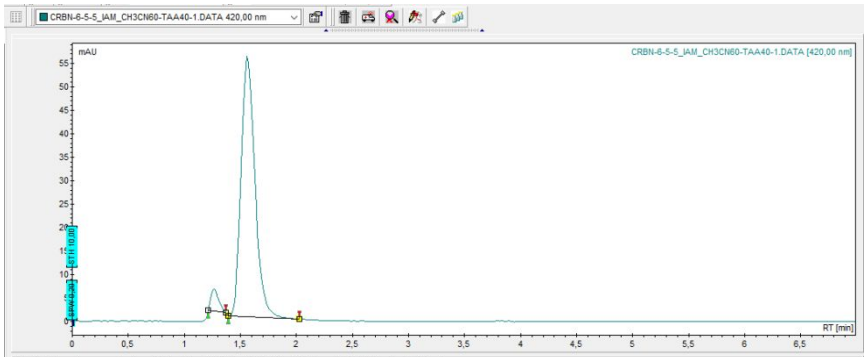

#	Name	Time [Min]	Quantity [% Are	Height [mAU]	Area [mAU.Min]	Area % [%]
2	UNKNOWN	1,27	4,63	4,7	0,4	4,626
1	UNKNOWN	1,56	95,37	55,3	7,9	95,374
Total			100,00	60,0	8,3	100,000

dBET1

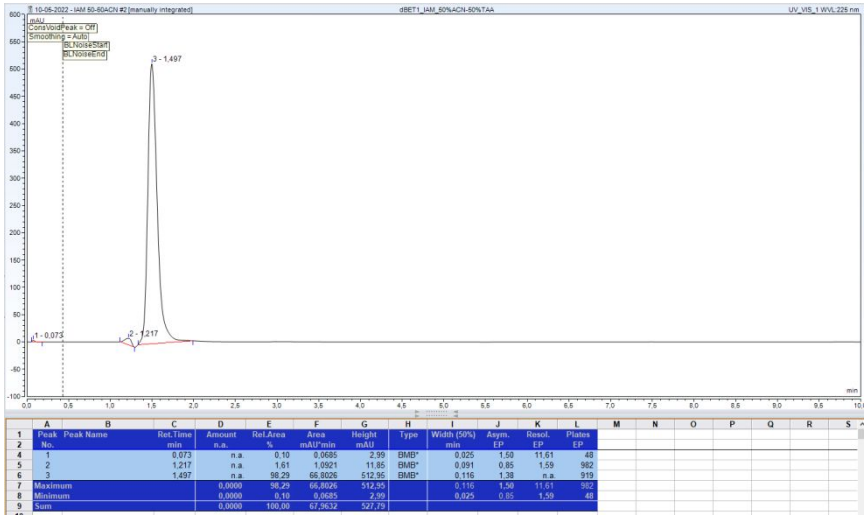

	A	B	C	D	E	F	G	H	I	J	K	L
1	Peak	Peak Name	Ret.Time	Amount	Rel.Area	Area	Height	Type	Width (50%)	Asym.	Resol.	Plates
2	No.		min	n.a.	%	mAU*min	mAU		min	EP	EP	EP
4	1		0,073	n.a.	0,10	0,0685	2,99	BMB*	0,025	1,50	11,61	48
5	2		1,217	n.a.	1,61	1,0921	11,85	BMB*	0,091	0,85	1,59	982
6	3		1,497	n.a.	98,29	66,8026	512,95	BMB*	0,116	1,38	n.a.	919
7	Maximum			0,0000	98,29	66,8026	512,95		0,116	1,50	11,61	982
8	Minimum			0,0000	0,10	0,0685	2,99		0,025	0,85	1,59	48
9	Sum			0,0000	100,00	67,9632	527,79					

dBET57

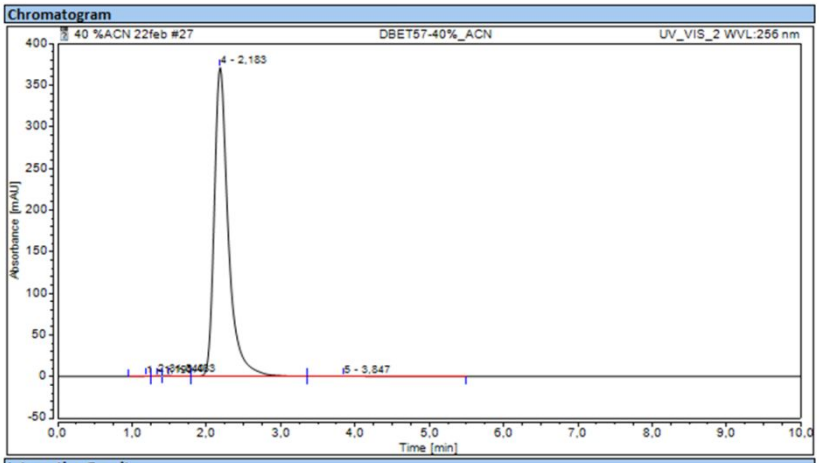

Integration Results

No.	Peak Name	Retention Time min	Area mAU*min	Height mAU	Relative Area %	Relative Height %	Amount n.a.
1		1.190	0.045	0.497	0.06	0.13	n.a.
2		1.340	0.113	0.925	0.14	0.25	n.a.
3		1.483	0.221	0.965	0.27	0.26	n.a.
4		2.183	81.690	371.414	99.05	99.24	n.a.
5		3.847	0.408	0.442	0.49	0.12	n.a.
Total:			**82,477**	**374,243**	**100,00**	**100,00**	

dBET6

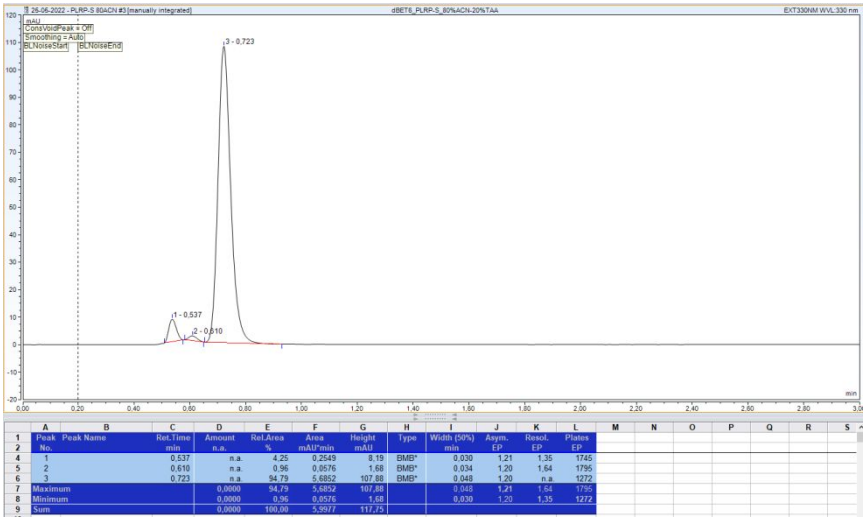

	Peak No.	Peak Name	Ret.Time min	Amount n.a.	Rel.Area %	Area mAU*min	Height mAU	Type	Width (50%) min	Asym. EP	Resol. EP	Plates EP
4	1		0,537	n.a.	4,25	0,2549	8,19	BMB*	0,030	1,21	1,35	1745
5	2		0,610	n.a.	0,96	0,0576	1,68	BMB*	0,034	1,20	1,64	1795
6	3		0,723	n.a	94,79	5,6852	107,88	BMB*	0,048	1,20	n.a	1272
7	Maximum			0,0000	94,79	5,6852	107,88		0,048	1,21	1,64	1795
8	Minimum			0,0000	0,96	0,0576	1,68		0,030	1,20	1,35	1272
9	Sum			0,0000	100,00	5,9977	117,75					

Gefitinib-based PROTAC 3

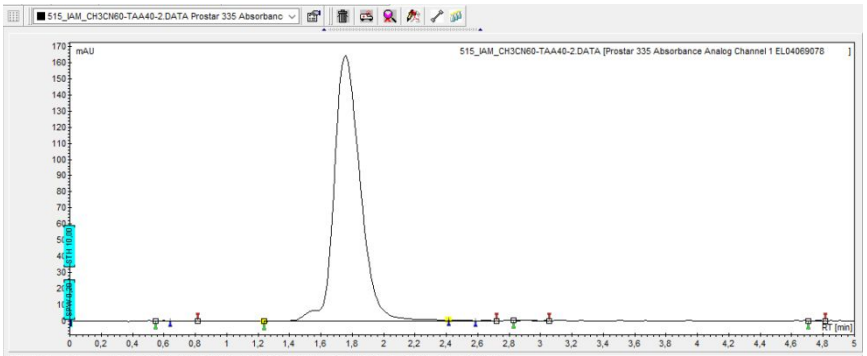

#	Name	Time [Min]	Quantity [% Are	Height [mAU]	Area [mAU.Min]	Area % [%]	Lipophilicity inde
1	UNKNOWN	0,60	0,03	0,3	0,0	0,030	0,12
2	UNKNOWN	0,72	0,04	0,1	0,0	0,042	0,35
3	UNKNOWN	1,76	99,63	164,3	31,6	99,632	2,30
4	UNKNOWN	2,47	0,17	0,5	0,1	0,172	3,62
5	UNKNOWN	2,65	0,04	0,1	0,0	0,042	3,97
6	UNKNOWN	2,91	0,05	0,1	0,0	0,050	4,44
7	UNKNOWN	4,77	0,03	0,3	0,0	0,032	7,94
Total			100,00	165,7	31,8	100,000	22,74

MZ1

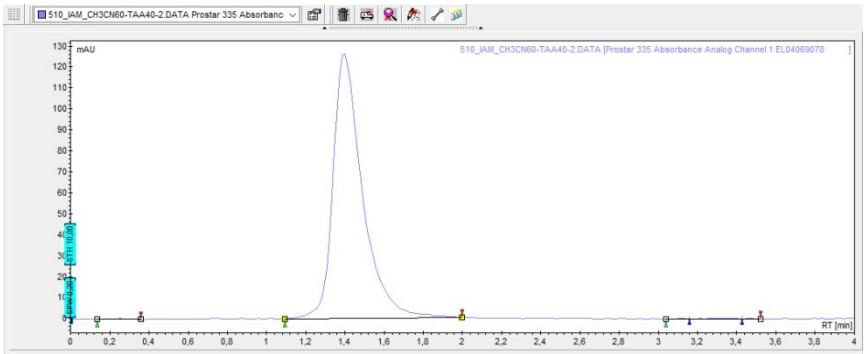

#	Name	Time [Min]	Quantity [% Area	Height [mAU]	Area [mAU.Min]	Area % [%]	Lipophilicity inde
1	UNKNOWN	0,25	0,09	0,3	0,0	0,093	-0,53
2	UNKNOWN	1,40	99,61	126,0	22,0	99,607	1,62
3	UNKNOWN	3,11	0,03	0,1	0,0	0,032	4,82
4	UNKNOWN	3,35	0,22	0,3	0,0	0,224	5,27
5	UNKNOWN	3,47	0,04	0,3	0,0	0,044	5,49
Total			100,00	127,0	22,0	100,000	16,67

MZP-54

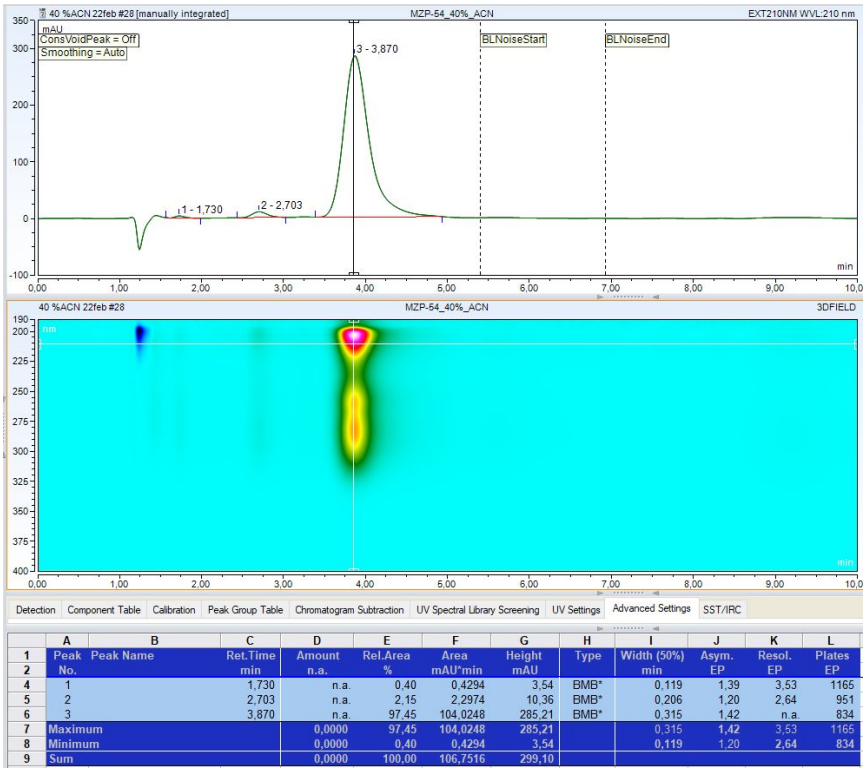

	A	B	C	D	E	F	G	H	I	J	K	L
1	Peak	Peak Name	Ret.Time	Amount	Rel.Area	Area	Height	Type	Width (50%)	Asym.	Resol.	Plates
2	No.		min	n.a.	%	mAU*min	mAU		min	EP	EP	EP
4	1		1,730	n.a.	0,40	0,4294	3,54	BMB*	0,119	1,39	3,53	1165
5	2		2,703	n.a.	2,15	2,2974	10,36	BMB*	0,206	1,20	2,64	951
6	3		3,870	n.a.	97,45	104,0248	285,21	BMB*	0,315	1,42	n.a.	834
7	Maximum			0,0000	97,45	104,0248	285,21		0,315	1,42	3,53	1165
8	Minimum			0,0000	0,40	0,4294	3,54		0,119	1,20	2,64	834
9	Sum			0,0000	100,00	106,7516	299,10					

PROTAC BET Degrader-10

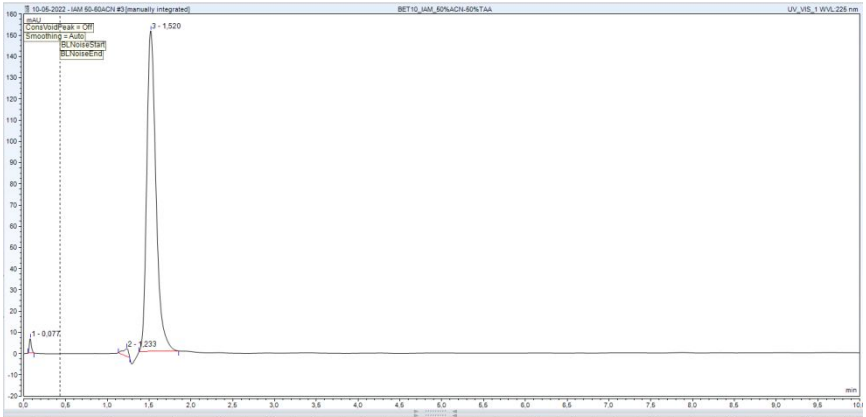

Peak No.	Peak Name	Ret.Time min	Amount n.a.	Rel.Area %	Area mAU*min	Height mAU	Type	Width (50%) min	Asym. EP	Resol. EP	Plates EP
1		0,077	n.a.	0,96	0,1902	6,73	BMB*	0,026	1,38	14,52	47
2		1,233	n.a.	1,37	0,2716	3,72	BMB*	0,068	0,66	1,85	1835
3		1,520	n.a.	97,66	19,2909	150,98	BMB*	0,115	1,35	n.a.	962
Maximum			0,0000	97,66	19,2909	150,98		0,115	1,38	14,52	1835
Minimum			0,0000	0,96	0,1902	3,72		0,026	0,66	1,85	47
Sum			0,0000	100,00	19,7527	161,43					

PROTAC FAK-degrader 1

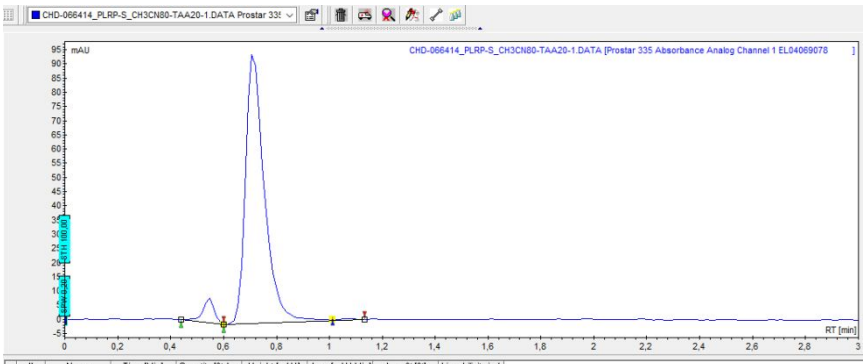

#	Name	Time [Min]	Quantity [% Area	Height [mAU]	Area [mAU.Min]	Area % [%]	Lipophilicity inde
1	UNKNOWN	0,55	4,99	8,5	0,4	4,991	0,02
2	UNKNOWN	0,71	94,57	94,5	7,9	94,568	0,32
3	UNKNOWN	1,05	0,44	0,4	0,0	0,442	0,97
Total			100,00	103,5	8,3	100,000	1,32

PROTAC Mcl degrader-1

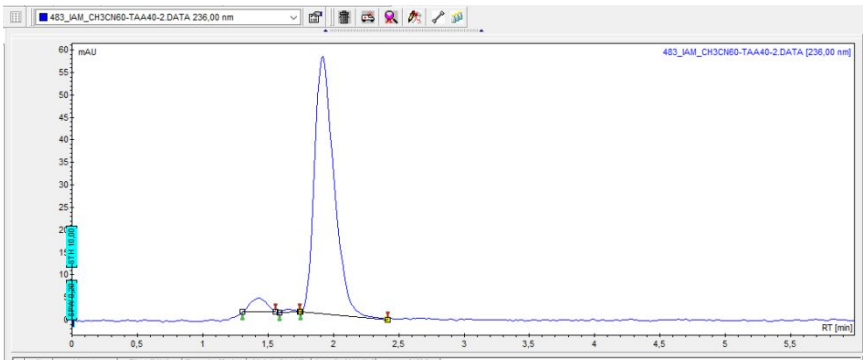

#	Name	Time [Min]	Quantity [% Area	Height [mAU]	Area [mAU.Min]	Area % [%]
3	UNKNOWN	1,43	4,27	3,1	0,4	4,272
2	UNKNOWN	1,65	0,56	0,6	0,1	0,564
1	UNKNOWN	1,92	95,16	57,1	9,9	95,163
Total			100,00	60,9	10,4	100,000

PROTAC-1

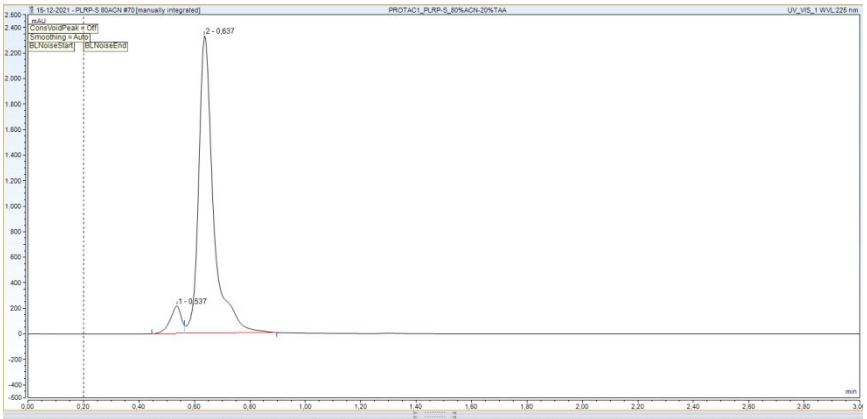

Peak No.	Peak Name	Ret.Time min	Amount n.a.	Rel.Area %	Area mAU*min	Height mAU	Type	Width (50%) min	Asym. EP	Resol. EP	Plates EP
1		0,537	n.a.	6,38	9,8332	216,21	BM *	0,043	n.a.	1,29	875
2		0,637	n.a.	93,62	144,2174	2330,82	MB*	0,049	1,65	n.a.	934
Maximum			0,0000	93,62	144,2174	2330,82		0,049	1,65	1,29	934
Minimum			0,0000	6,38	9,8332	216,21		0,043	1,65	1,29	875
Sum			0,0000	100,00	154,0506	2547,03					

ZXH-3-26

#	Name	Time [Min]	Quantity [% Area]	Height [mAU]	Area [mAU.Min]	Area % [%]	Lipophilicity inde
1	UNKNOWN	0,28	0,21	0,2	0,0	0,212	-0,48
15	UNKNOWN	0,52	0,23	0,5	0,0	0,230	-0,03
2	UNKNOWN	0,95	0,37	0,1	0,0	0,373	0,77
3	UNKNOWN	1,15	0,27	0,3	0,0	0,275	1,15
4	UNKNOWN	1,28	96,31	61,7	6,9	96,313	1,40
5	UNKNOWN	1,61	0,60	0,7	0,0	0,598	2,02
6	UNKNOWN	1,75	0,39	0,4	0,0	0,385	2,27
7	UNKNOWN	2,37	0,09	0,1	0,0	0,095	3,44
8	UNKNOWN	2,71	0,22	0,4	0,0	0,223	4,07
9	UNKNOWN	3,64	0,03	0,2	0,0	0,034	5,82
10	UNKNOWN	4,53	0,47	0,1	0,0	0,472	7,49
11	UNKNOWN	4,65	0,16	0,3	0,0	0,159	7,71
12	UNKNOWN	6,19	0,22	0,4	0,0	0,219	10,59
13	UNKNOWN	6,72	0,31	0,2	0,0	0,309	11,58
14	UNKNOWN	6,97	0,10	0,1	0,0	0,103	12,06
Total			100,00	65,7	7,2	100,000	69,87

Voclosporine

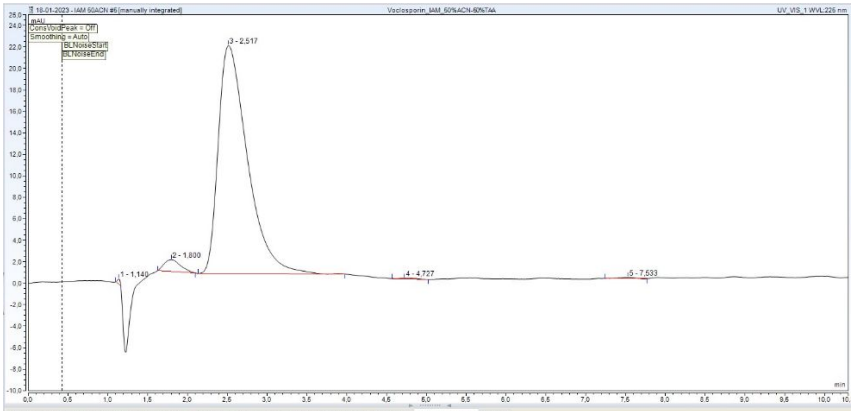

Detection | Component Table | Calibration | Peak Group Table | Chromatogram Subtraction | UV Spectral Library Screening | UV Settings | Advanced Settings | SST/IRC

Peak No.	Peak Name	Ret.Time min	Amount n.a.	Rel.Area %	Area mAU*min	Height mAU	Type	Width (50%) min	Asym. EP	Resol. EP	Plates EP
1		1,140	n.a.	0,19	0,0178	0,49	BMB*	0,037	0,83	2,91	5362
2		1,800	n.a.	2,80	0,2615	1,10	BMB*	0,231	1,32	1,38	336
3		2,517	n.a.	96,63	9,0159	21,25	BMB*	0,382	1,72	4,15	241
4		4,727	n.a.	0,15	0,0135	0,06	BMB*	0,247	1,78	7,13	2029
5		7,533	n.a.	0,23	0,0216	0,10	BMB*	0,218	0,85	n.a.	6641
Maximum			0,0000	96,63	9,0159	21,25		0,382	1,78	7,13	6641
Minimum			0,0000	0,15	0,0135	0,06		0,037	0,83	1,38	241
Sum			0,0000	100,00	9,3303	22,99					

Figure S5. *HPLC purity assessment for the studied compounds following the order of table S6. Voclosporin is placed at the end.*