Adaptability in the Age of Artificial Intelligence

Presented by Mohd Jibraan
CSE
Roll Number: 160924733431

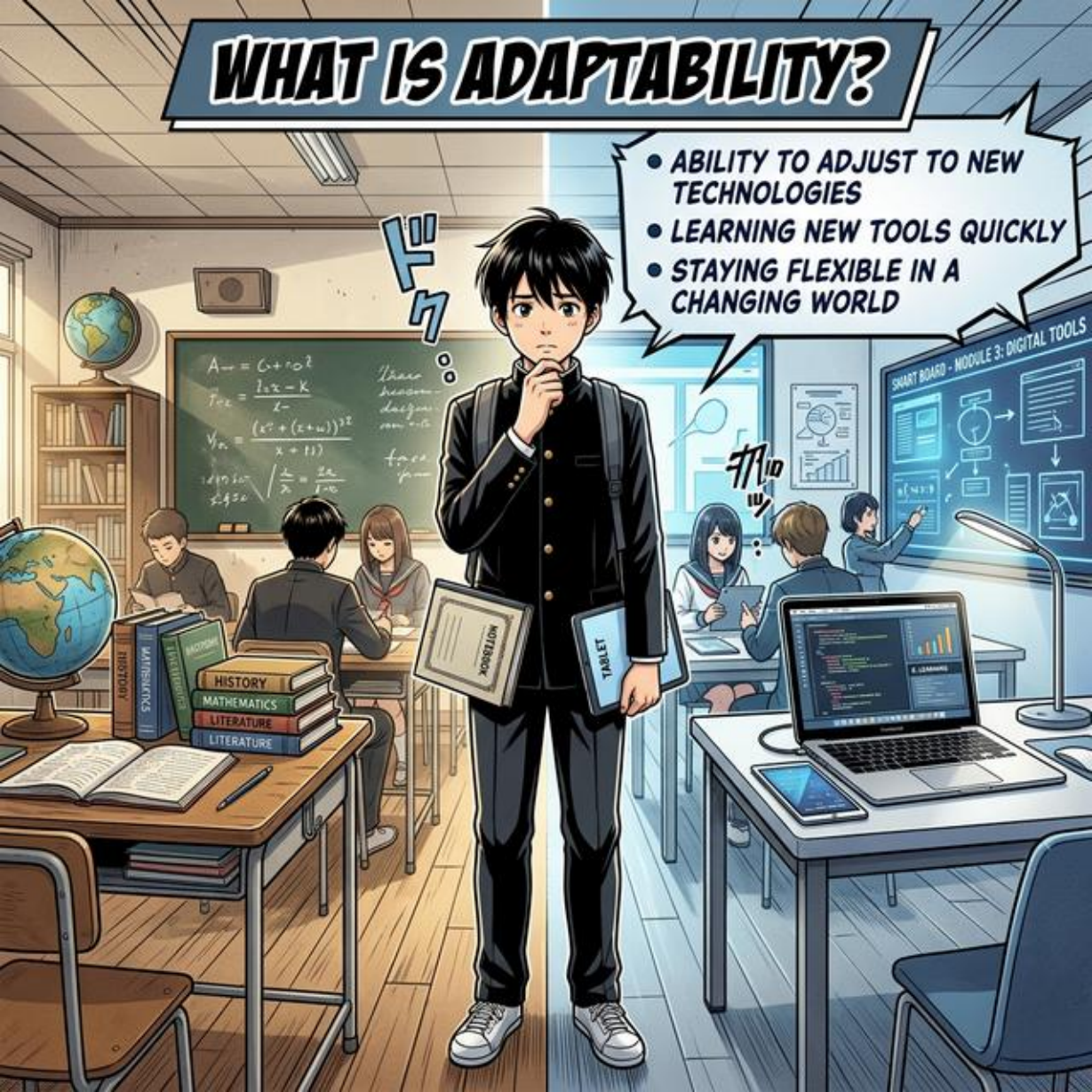
WHAT IS ADAPTABILITY?
• ABILITY TO ADJUST TO NEW TECHNOLOGIES
• LEARNING NEW TOOLS QUICKLY
• STAYING FLEXIBLE IN A CHANGING WORLD
ドク
カカカッ
NOTEBOOK
TABLET
HISTORY
MATHEMATICS
LITERATURE
LITERATURE
SMART BOARD - MODULE 3: DIGITAL TOOLS

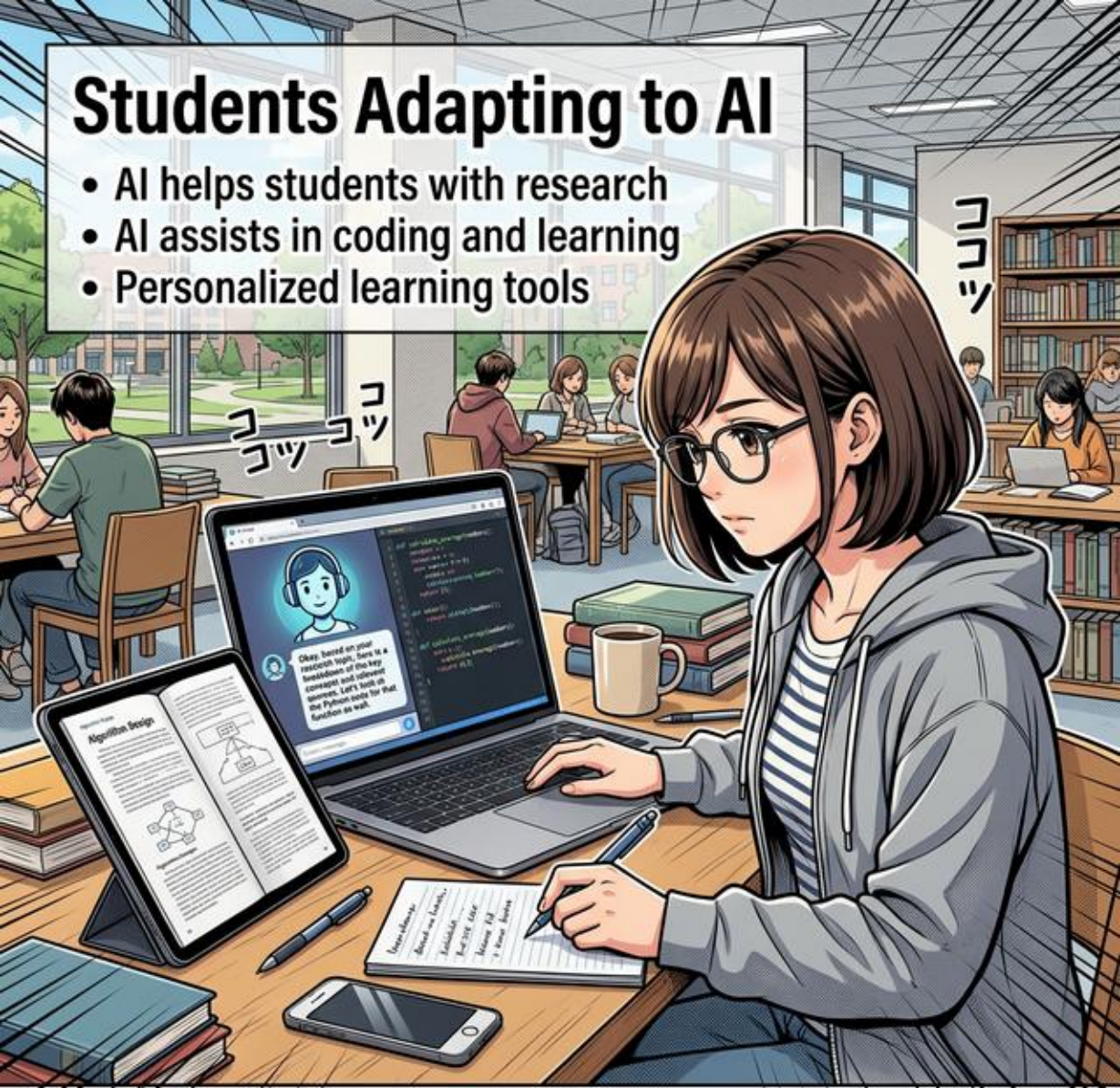

© 2024 College Life Manga

Professionals Adapting to AI

Adapting to AI

- Workeıs learn new digital skills
- AI improves productivity

New Skills for the AI Era
- Prompt engineering
- Critical thinking
- Continuous learning
THINKING
*TAP TAP
TAP TAP
Modern AI Applications
Python Basics
Algorithm Design

HUMAN SKILLS STILL MATTER
Creativity
Emotional Intelligence
Decision Making
Aki (mid, mid 20s)
Yes!
Exactly!
Exactly!
How about...
IDEAS!

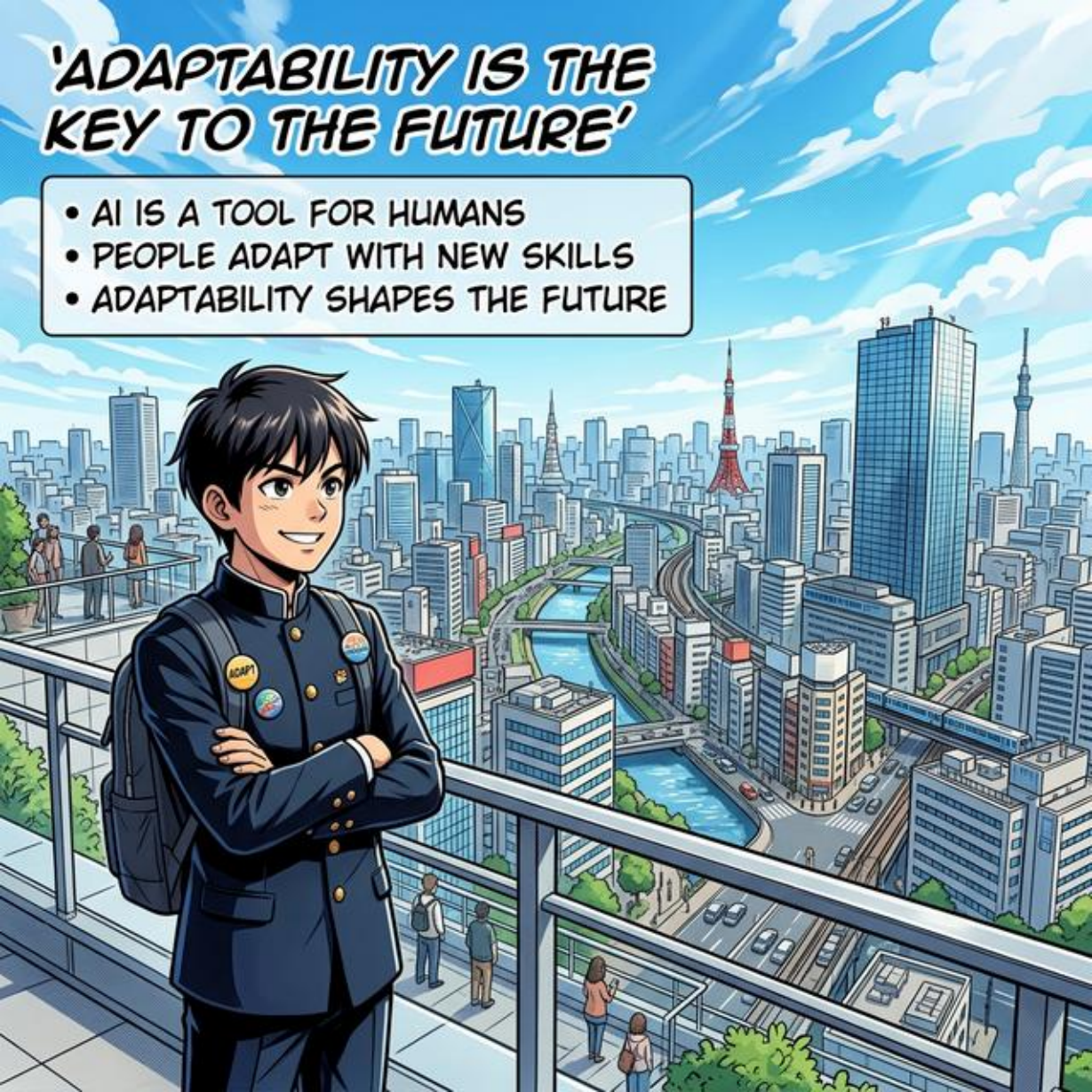
'ADAPTABILITY IS THE KEY TO THE FUTURE'
• AI IS A TOOL FOR HUMANS
• PEOPLE ADAPT WITH NEW SKILLS
• ADAPTABILITY SHAPES THE FUTURE
ADAPT