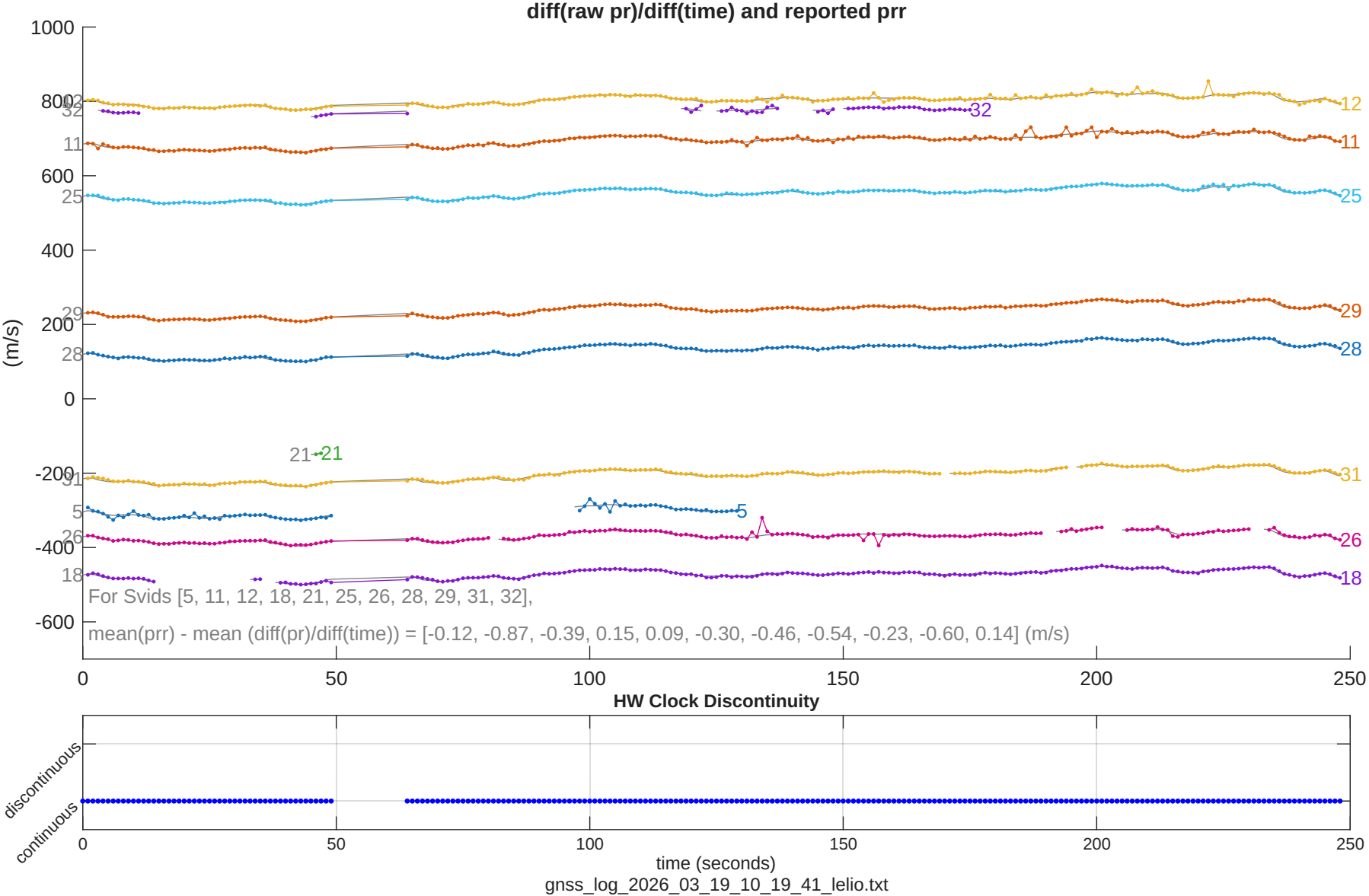
diff(raw pr)/diff(time) and reported prr
(m/s)
1000
800
600
400
200
0
-200
-400
-600
12
11
25
29
28
31
26
18
32
21
5
For Svids [5, 11, 12, 18, 21, 25, 26, 28, 29, 31, 32],
mean(prr) - mean (diff(pr)/diff(time)) = [-0.12, -0.87, -0.39, 0.15, 0.09, -0.30, -0.46, -0.54, -0.23, -0.60, 0.14] (m/s)
0
50
100
150
200
250
HW Clock Discontinuity
discontinuous
continuous
time (seconds)
gnss_log_2026_03_19_10_19_41_lelio.txt