Native iOS in MDK

Introduction

Say hello to the team.

Robbe Wuyts

Wouter Lemaire

1. Use case / Request

2. What is MDK?

3. Native iOS in MDK

4. Demo

Use case/request

- NFC Scanning of equipments (PM)
- iOS
- Fiori look and feel
- Integrated in Fiori
- SAP Technology

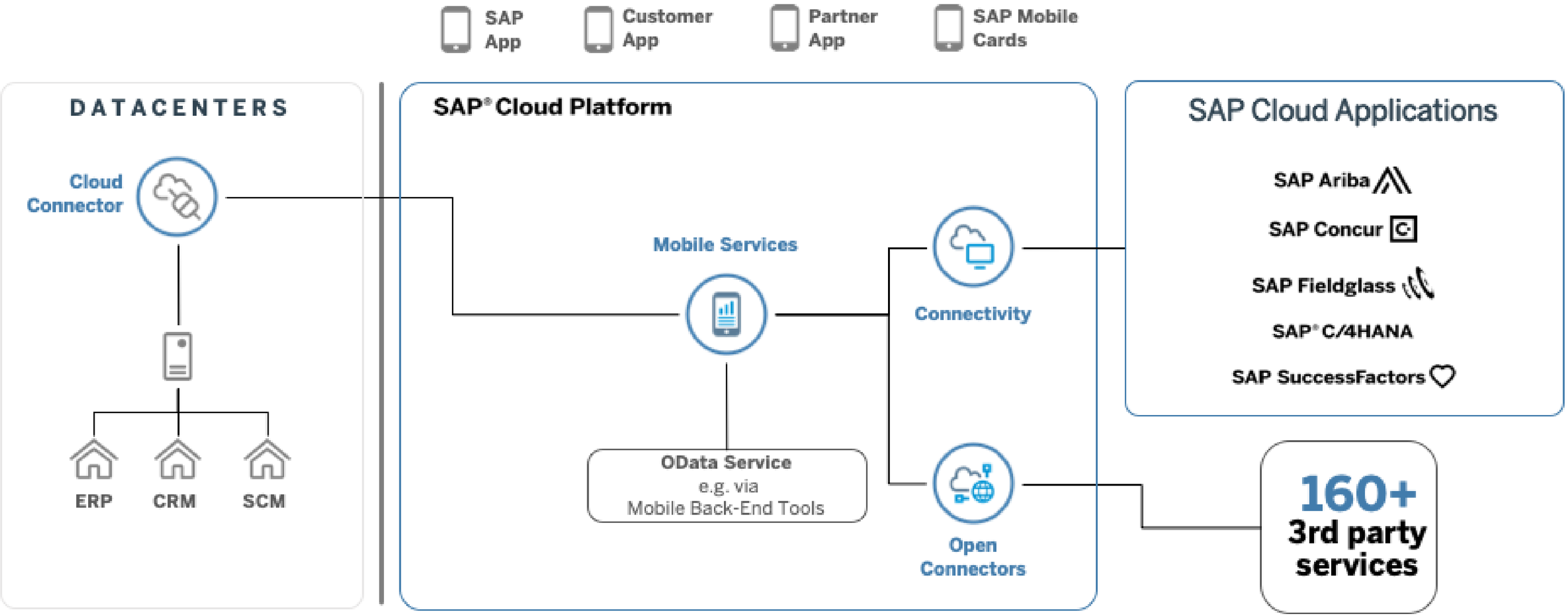
SAP App
Customer App
Partner App
SAP Mobile Cards
DATACENTERS
Cloud Connector
ERP
CRM
SCM
SAP® Cloud Platform
Mobile Services
OData Service
e.g. via
Mobile Back-End Tools
Connectivity
Open Connectors
SAP Cloud Applications
SAP Ariba
SAP Concur
SAP Fieldglass
SAP® C/4HANA
SAP SuccessFactors
160+
3rd party services

SAP Cloud Platform SDKs

Mobile Development Kit

SAP Mobile Cards

How to choose ...

-

- Budget (Cross-platform, 2x native, mircro app)
- Available Skillset (Swift/Java, iOS/Android)
- Community
- Technology maturity vs market trends

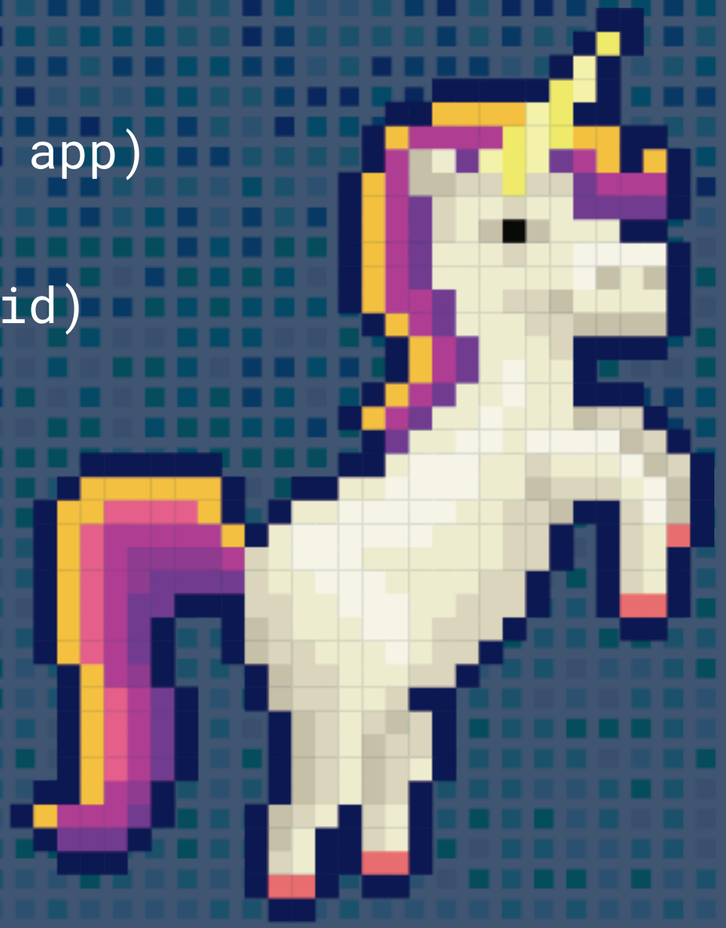

Mobile Development Kit

SAP MDK

- Toolkit to build native mobile applications
- Integration with SAP
- Metadata driven
- Easy updates of app
- Low code
- Visual editor (WYSIWYG)
- Limited controls

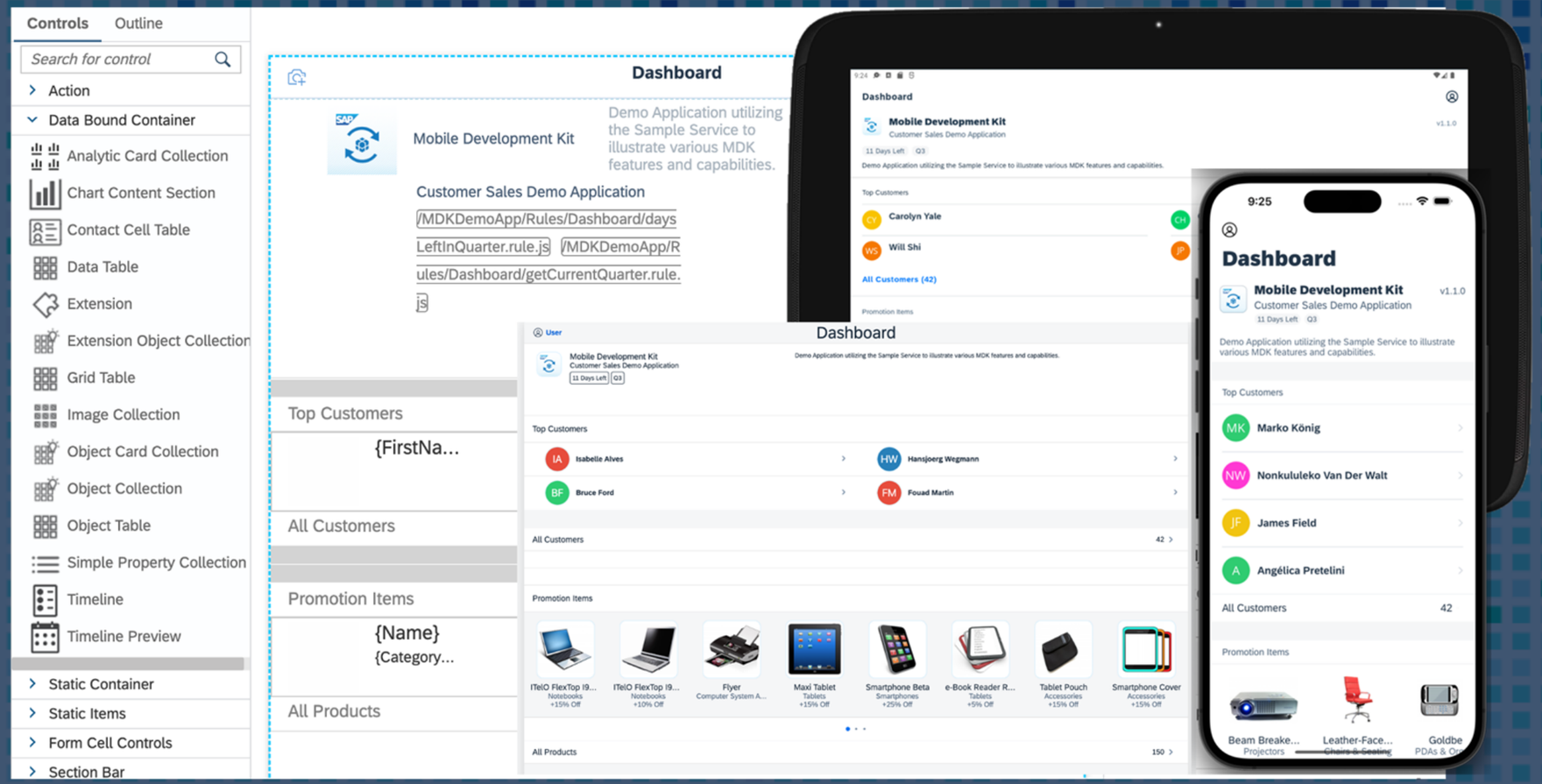

MDK Client

- Mobile app runtime environment
- Container application
- Generic, interpret MDK metadata
- Translates the MDK to native code at runtime
- Offline, error handling, updates, etc…

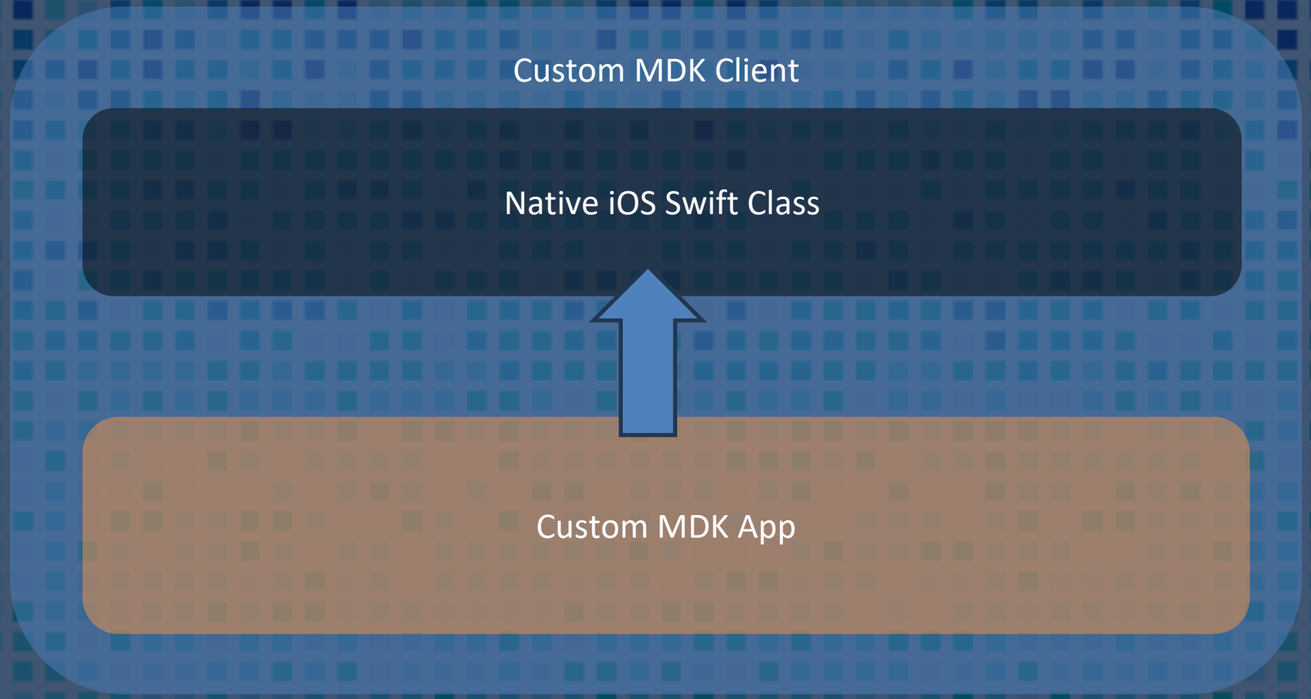

Overriding app resources

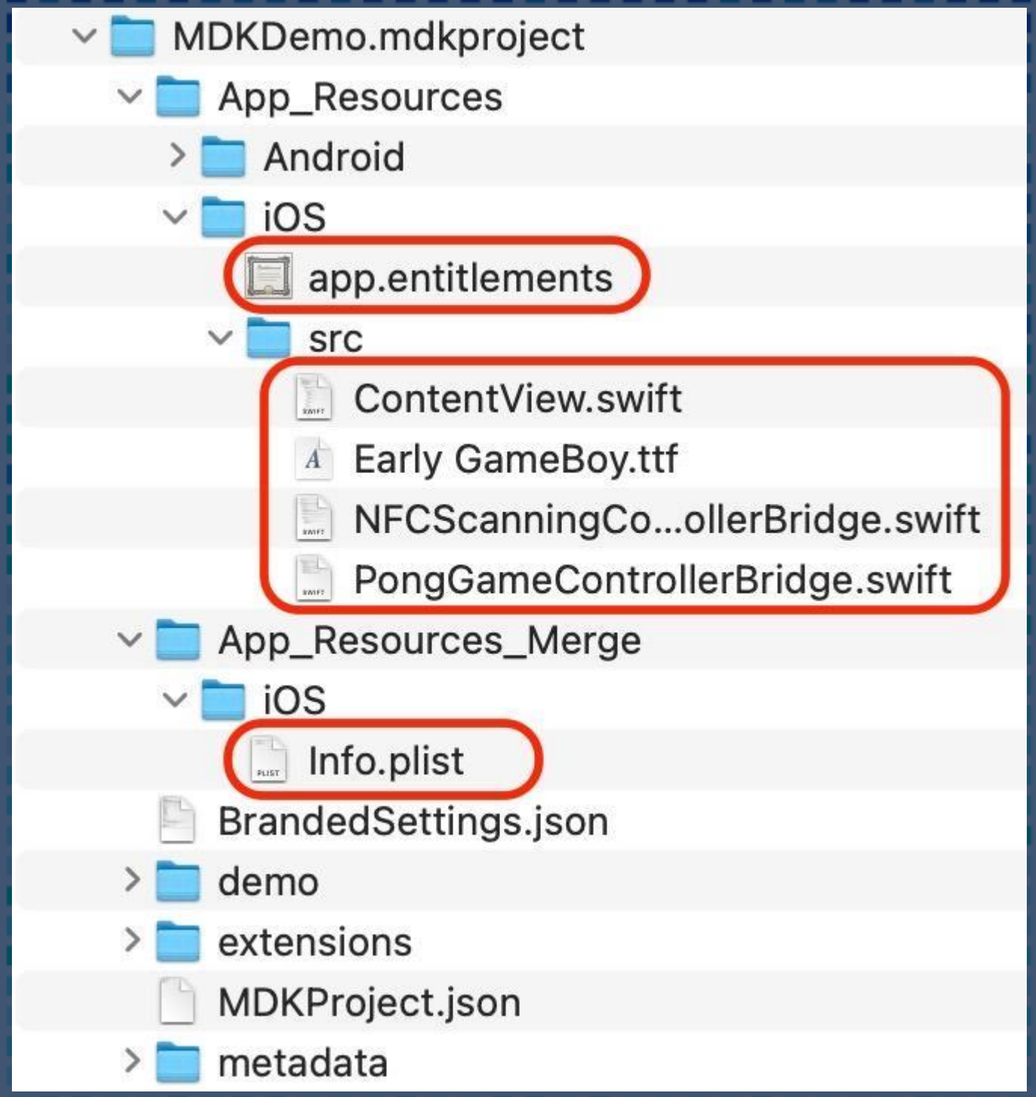

- App_Resources
- APP_Resources_Merge
  - .plist (iOS)
  - .xcconfig (iOS)
  - .strings (iOS)
  - .gradle (Android)
  - .xml (Android)

Demo: NFC Scanner

Swift Class

Core NFC

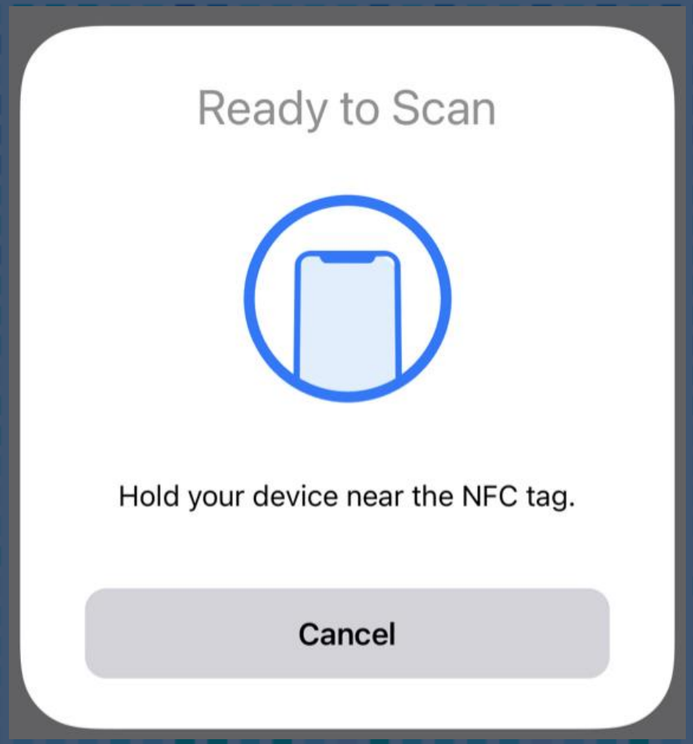

Level up!

EXTRA Demo:
Pong game in MDK using an extension control

Q&A