[Master Thesis]
[TU Delft]

Project Lead: Lento Manickathan
Today's Date: 7/30/2013 (Tue) (vertical red line)
Start Date: 3/1/2013 (Fri)

First Day of Week (Sun=1): 2
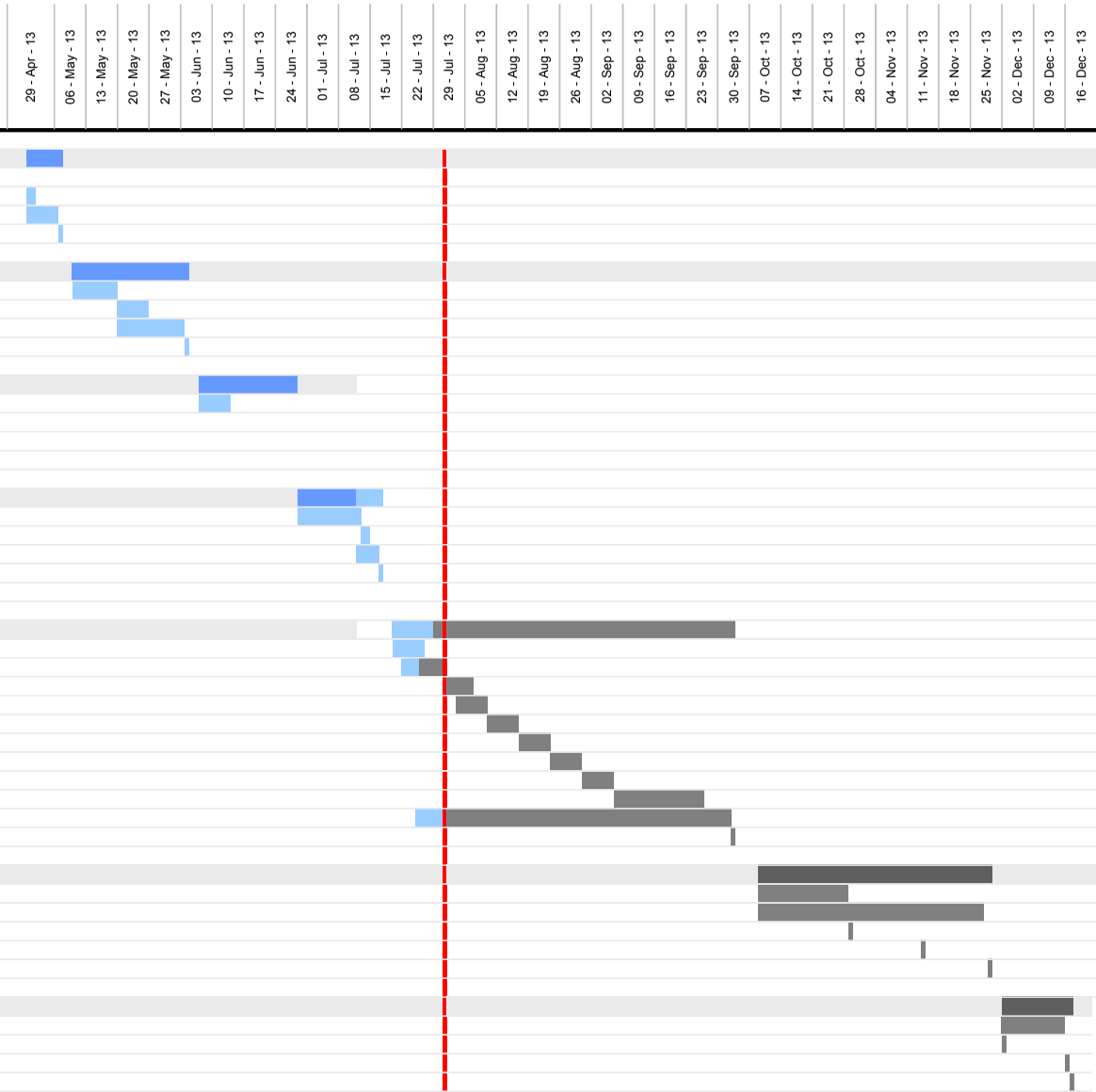
WBS	Tasks	Start	End	Duration (Days)	% Complete	Working Days	Days Complete	Days Remaining
1	**Project Plan**	3/01/13	5/07/13	67	100%	48	67	0
1.1	Literature Study	3/01/13	4/15/13	45	100%	32	45	0
1.2	Literature Review	4/01/13	5/01/13	30	100%	23	30	0
1.3	Thesis Outline/Kick-off Report	4/01/13	5/06/13	35	100%	26	35	0
1.4	Kick-Off Meeting	5/06/13	5/07/13	1	100%	2	1	0
2.1	**Devloping model : Panel Method**	5/09/13	6/04/13	26	100%	19	26	0
2.1.1	Panel Method	5/09/13	5/19/13	10	100%	7	10	0
2.1.2	Finalizing Boundary condition	5/19/13	5/26/13	7	100%	5	7	0
2.1.3	Reporting / Validating	5/19/13	6/03/13	15	100%	11	15	0
2.1.4	Mid-term meeting 1	6/03/13	6/04/13	1	100%	2	1	0
2.2	**Programming – Vortex Method**	6/06/13	6/28/13	22	100%	17	22	0
2.2.1	Vortex evolution – blob	6/06/13	6/13/13	7	100%	6	7	0
2.2.2	VM – vortex diffusion	6/15/13	6/22/13	7	100%	5	7	0
2.2.3	Reporting / Validating	6/11/13	6/27/13	16	100%	13	16	0
2.2.4	Mid-term meeting 2	6/27/13	6/28/13	1	100%	2	1	0
2.3	**Programming – Grid solver**	6/28/13	7/17/13	19	100%	14	19	0
2.3.1	Grid solver – Package it	6/28/13	7/12/13	14	100%	11	14	0
2.3.2	Generate Test solution	7/12/13	7/14/13	2	100%	1	2	0
2.3.2	Reporting / Validating	7/01/13	7/16/13	15	100%	12	15	0
2.3.4	Mid-term meeting 3	7/16/13	7/17/13	1	100%	2	1	0
2.4	**Programming – Coupling**	7/19/13	10/03/13	76	12%	55	9	67
2.4.1	Vortex – Vortex sheet coupling	7/19/13	7/26/13	7	100%	6	7	0
2.4.2	Vortex – Vortex sheet verify/validate	7/21/13	7/30/13	9	50%	7	4	5
2.4.3	Grid to vortex – coupling	7/30/13	8/06/13	7	0%	6	0	7
2.4.4	Grid to vortex – verify/validate	8/02/13	8/09/13	7	0%	6	0	7
2.4.5	Vortex to Grid – coupling	8/09/13	8/16/13	7	0%	6	0	7
2.4.6	Vortex to Grid – verify/validate	8/16/13	8/23/13	7	0%	6	0	7
2.4.7	Fully coupled	8/23/13	8/30/13	7	0%	6	0	7
2.4.8	Fully coupled – Verify/Validate	8/30/13	9/06/13	7	0%	6	0	7
2.4.9	Moving boundary – VAWT	9/06/13	9/26/13	20	0%	15	0	20
2.4.10	Reporting	7/24/13	10/02/13	70	10%	51	7	63
2.4.11	Mid-term meeting 4	10/02/13	10/03/13	1	0%	2	0	1
3.1	**Reporting**	10/08/13	11/29/13	52	0%	39	0	52
3.1.1	Analysis of Data – Problem Cases	10/08/13	10/28/13	20	0%	15	0	20
3.1.2	Reporting	10/08/13	11/27/13	50	0%	37	0	50
3.1.3	Hand in draft report	10/28/13	10/29/13	1	0%	2	0	1
3.1.4	Green-light	11/13/13	11/14/13	1	0%	2	0	1
3.1.4	Final Submission	11/28/13	11/29/13	1	0%	2	0	0
3	**Presentation**	12/01/13	12/17/13	16	0%	12	0	16
3.1	Preparation	12/01/13	12/15/13	14	0%	10	0	14
3.2	Request Examination	12/01/13	12/02/13	1	0%	1	0	1
3.3	Presenting	12/15/13	12/16/13	1	0%	1	0	1
3.4	Graduation Date	12/16/13	12/17/13	1		2	0	1