Nmap Project 4 – Luna Server Port Scan

Introduction
In this project, I acted as a junior network engineer tasked with identifying open ports on a critical server at Luna Gateway Spaceport. The target system was localhost (127.0.0.1), and the goal was to perform a scan using Nmap and document the findings.

Objective
- Scan the target system for open ports
- Identify the active/open port
- Save the scan output to a file
- Verify the results

Steps Performed
1. Navigated to the working directory using **cd ~/project**
2. Started a dummy service on port 7777 using netcat
3. Ran the Nmap scan targeting localhost
4. Saved the scan results into a file
5. Verified the output using the cat command

Key Commands Used
cd ~/project
nc -n -lvp 7777
nmap -p 7777 127.0.0.1 > luna_server_scan.txt
cat luna_server_scan.txt

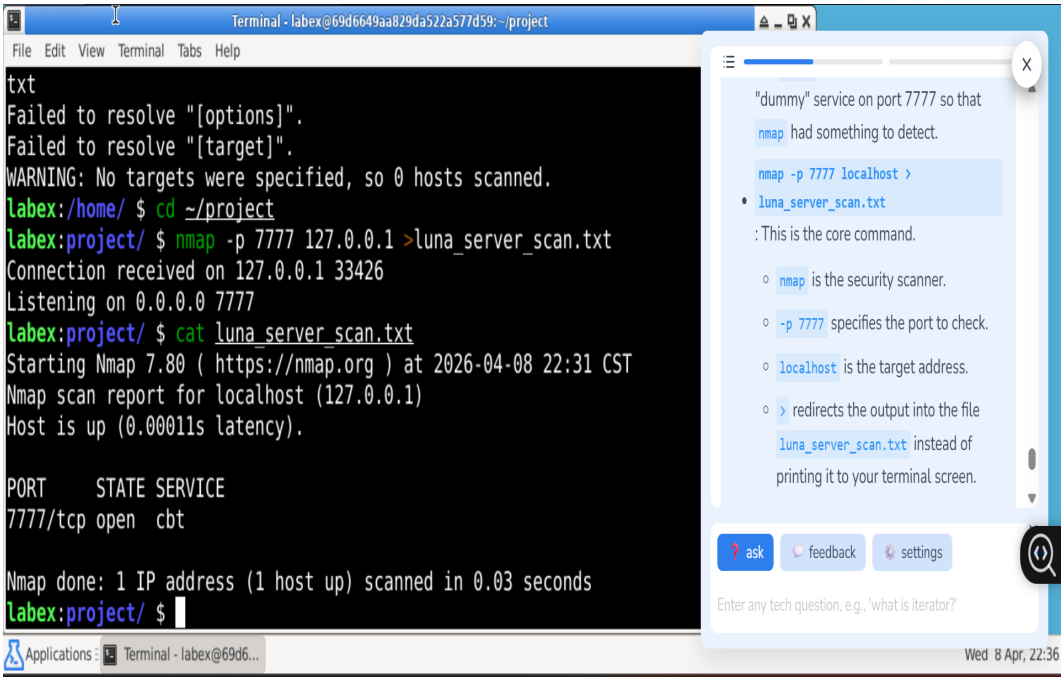

Result
The scan successfully identified port **7777/tcp** as open on localhost. The output was saved correctly in the specified file and verified through the terminal.

Conclusion

This project demonstrated practical use of Nmap for port scanning and reinforced the importance of verifying scan results. It also showed how services running on specific ports can be detected effectively using basic Nmap commands.