Wireshark Level 3 – Column Customization for Threat Analysis

This project demonstrates how to customize Wireshark's Packet List Pane to enhance network traffic analysis by adding a dedicated Source IP column. This improvement allows faster identification of suspicious traffic during potential HTTP-based attacks.

Objective: Configure Wireshark to display the ip.src field as a custom column titled 'Source IP' and remove the default Source column to improve visibility during packet inspection.

Steps performed:
1. Opened Wireshark.
2. Right-clicked on Packet List column header.
3. Selected Column Preferences.
4. Added new column titled 'Source IP'.
5. Set field name to ip.src (case-sensitive).
6. Hid the original 'Source' column.
7. Verified source IP visibility across captured packets.

Key Learning Outcome: Understanding how Wireshark column customization improves threat visibility by mapping protocol fields (ip.src) directly into the interface for faster forensic analysis.

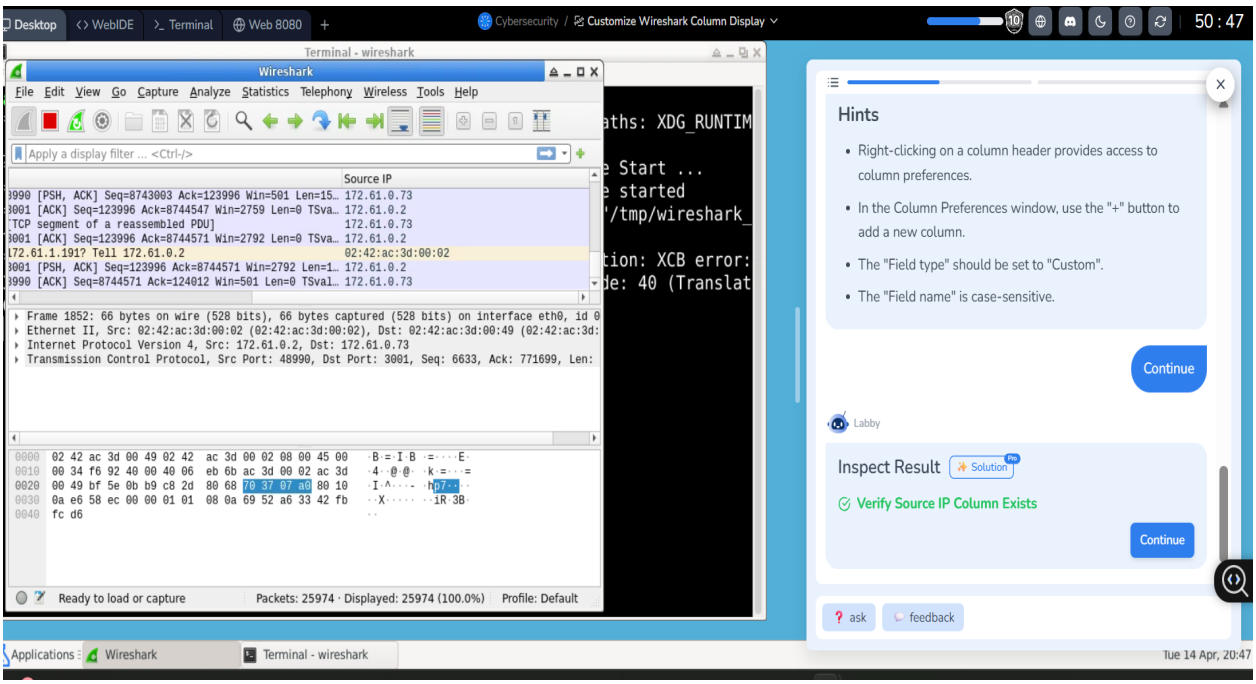

Conclusion: Customizing Wireshark columns significantly enhances packet analysis efficiency. In real-world security operations, this technique helps analysts quickly identify attacking IP addresses and respond faster to network threats.