Mr. Brightside

The Killers

♩ = 146

mp

Com-ing out of my cage and I've been do-ing just fine. Got-ta, got-ta be down

be-cause I want it all. It start-ed out with a kiss. How did it end up like

this? It was on-ly a kiss. It was on-ly a kiss. Now I'm fall-ing a - sleep

mf

and she's call-ing a cab while he's hav-ing a smoke and she's tak-ing a drag

Now they're go-ing to bed and my stom-ach is sick. And it's all in my head,

but she's touch-ing his chest now. He takes off her dress now.

Let me go.

I just can't look. It's kill-ing me. And tak - ing con

trol. Jeal - ous-y, turn-ing saints in -

f

39

to the sea. Swim - ming through sick lull - a-bies, chok - ing on your

43

al - i-bis. But it's just the price I pay. Dest - i - ny is call - ing me.

48

O - pen up my eag - er eyes 'cause I'm Mis - ter Bright - side.

53

58

Com-ing out of my cage.

mp

62

and I've been do - ing just fine. Got - ta, got - ta be down be-cause I want it all.

65

It start-ed out with a kiss. How did it end up like this? It was on - ly a kiss.

68

It was on - ly a kiss. Now I'm fall-ing a - sleep and she's call-ing a cab.

mf

71

while he's hav-ing a smoke. and she's tak-ing a drag. Now they're go-ing to bed.

74

and my stom-ach is sick. And it's all in my head, but she's touch-ing his

77

chest now. He takes off her dress now. Let me go.

82

I just can't look. It's

87

kill-ing me. And tak - ing con trol.

92

Jeal - ous-y, turn - ing saints in - to the sea.

f

96

Swim - ming through sick lull - a-bies, chok-ing on your al - i-bis.

100

But it's just the price I pay. Dest-i - ny is call - ing me. O-pen up my

105

eag - er eyes 'cause I'm Mis-ter Bright - side.

mf

110

115

I nev - er.

f

120

I nev - er. I

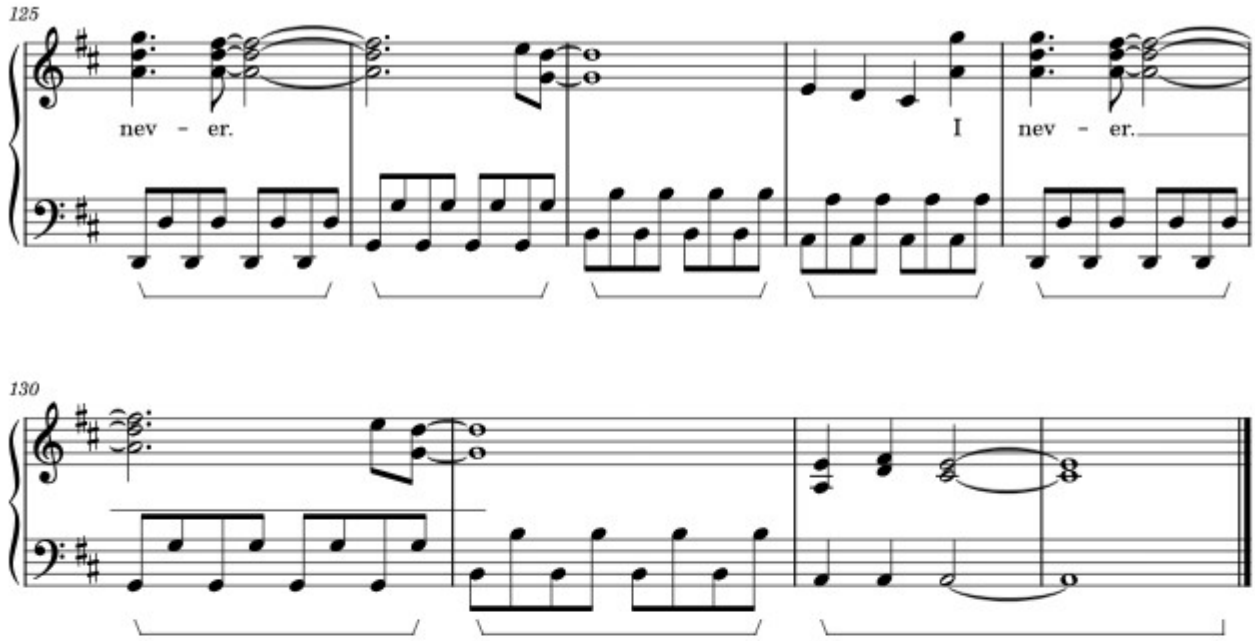
125
nev - er.
I
nev - er.
130