ESP32-S3-MINI

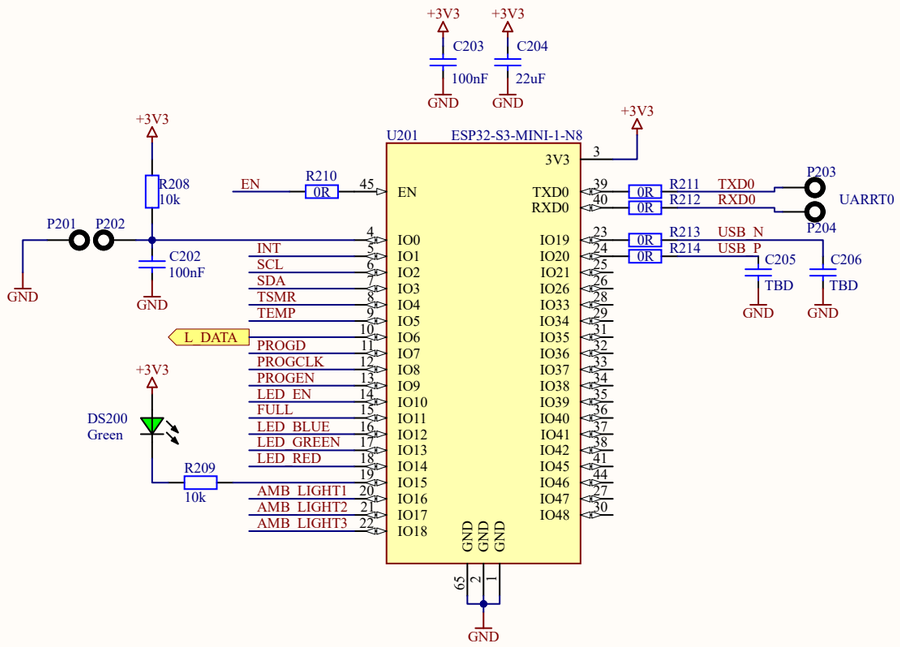

User Interface

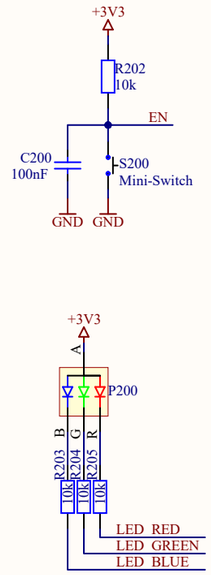

HIGH-Side-Switch to minimize LED quiezent-current

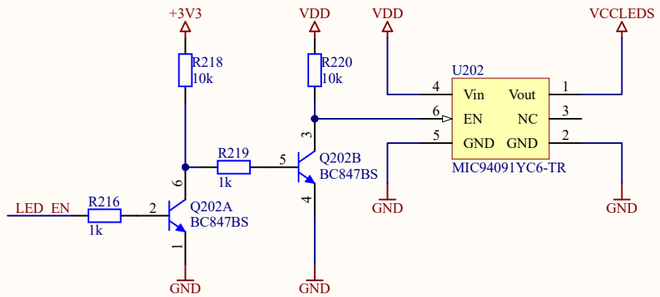

Signal Harnesses

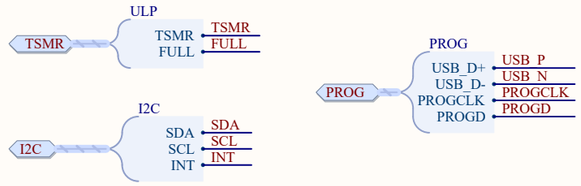

Overheating Protection

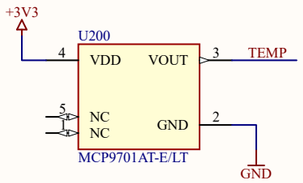

PC -> MCU-"Interface"

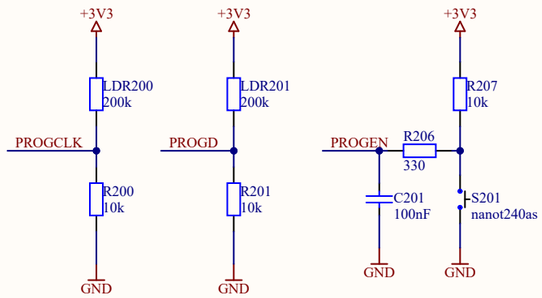

Brightness-Control-Sensors

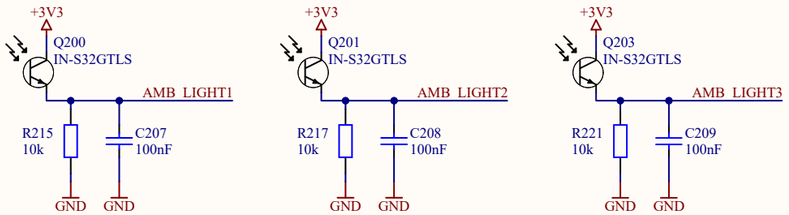

Project:	LED_Wurfel.PrjPcb		*
Title:	MCU.SchDoc		Berner Fachhochschule
Drawn by: erl1	Sheet Size: A4	Date: 09.09.2022	Departement TI
Revision: 1.3	Sheet: 3 of 5	Time: 16:16:31	Jlcoweg 1, CH-3400 Burgdorf
File Path: \\bfh.ch\data\Ti\eit\20_Lehrwerkstatt\Lars_Erni\Projekte\2022\LED_Wuerfel\Altium\LED_Wuerfel_LEDs_ESP32\LED_Wuerfel_LEDs_ESP32\Schematic\MCU.SchDoc			