SEATED LEG EXTENSIONS

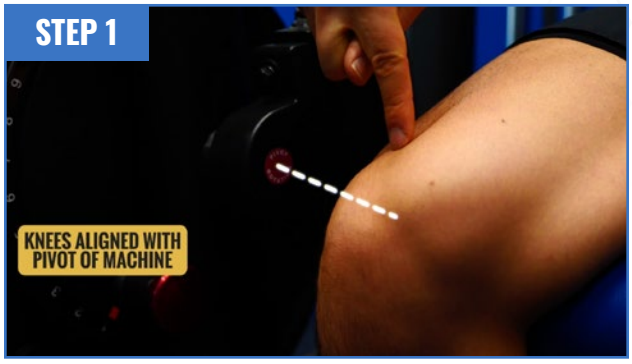

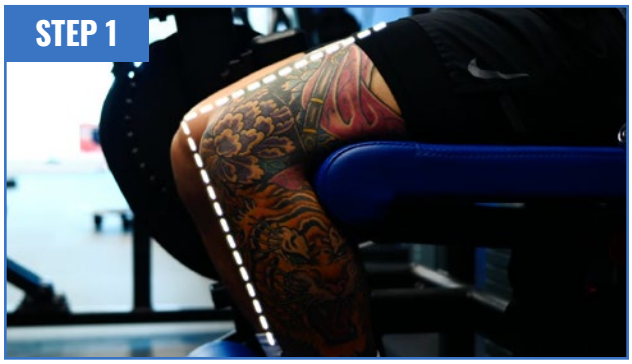

STEP 1: SETUP

Set up your back rest so that when you sit down, your knees are aligned directly beside the pivot point of the machine. For most people, your knees should end up just past the edge of the seat. Next, adjust the height of your foot pad so that when you're seated, your legs are at a roughly 90 degree angle with the pad resting just above your ankle.

STEP 2

Grab the handles on the side of the machine and pull up on them by engaging your lats. Brace your core, and then while keeping your toes pointed straight up, use your quads to extend your legs straight forward. As you do so, keep your knees facing forward rather than rotating them in or outwards. Extend as far up as you can, pause briefly at the top, and then control the weight all the way back down to the starting position and repeat.