Cloud Application Deployment

Design and Creative Technologies

Torrens University, Australia

Student: Luis Guilherme de Barros Andrade Faria - A00187785

Subject Code: CCF 501

Subject Name: Cloud Computing Fundamentals

Assessment No.: 3

Title of Assessment: Cloud Application Deployment

Lecturer: Dr. Dyvia Leekha

Date: April 2026

Copyright © 2026 by Luis G B A Faria

Permission is hereby granted to make and distribute verbatim copies of this document provided the copyright notice and this permission notice are preserved on all copies.

Table of Contents

1. Introduction 3
1.1. Background 3
2. Body 4
2.1. Service Provider Selection Rationale 4
2.2. Deployment Model and Architecture Diagram 5
2.3. Deployment Procedure 7
2.4. Cloud Services Security Policies 9
2.5. Application Analysis and Robustness 10
3. Conclusion 11
4. Appendices 13
4.1. Appendix A – Deployment Task Checklist 13
4.2. Appendix B – Glossary 13
5. References 15

Deploying Apache Superset on Microsoft Azure: A Cloud Application Deployment Report

1. Introduction

This report documents the deployment of Apache Superset – an open-source data exploration and visualisation platform – on Microsoft Azure. Superset was selected for its direct relevance to data engineering workflows and its Python-native architecture, which aligns with the author's professional background and academic trajectory. Azure was chosen as the cloud provider to build familiarity ahead of the AZ-900 and DP-900 certification pathway, as recommended during academic advising in March 2026. The deployment covers the provisioning of a virtual machine, virtual network, firewall security policy, and a fully operational Superset instance accessible via public URL.

1.1. Background

In a traditional IT environment, standing up a data visualisation platform would require procuring physical server hardware, configuring a local network, applying firewall rules at the rack level, and maintaining that infrastructure indefinitely. For an individual developer or small team, that overhead makes self-hosted analytics tooling impractical outside enterprise settings.

Cloud computing removes that barrier. The National Institute of Standards and Technology (NIST) defines cloud computing as on-demand network access to a shared pool of configurable computing resources, characterised by five essential properties: on-demand

self-service, broad network access, resource pooling, rapid elasticity, and measured service (Mell & Grance, 2011). These properties shift infrastructure from a capital expenditure to an operational one – organisations pay only for what they use, without fixed-capacity procurement or physical hardware management (McHaney, 2021).

This deployment uses an **Infrastructure as a Service (IaaS)** model: Azure provides the virtual machine, virtual network, and compute layer; the operating system, container runtime, and application stack are managed by the author. The deployment model is **public cloud** – hosted on Azure's shared global infrastructure and secured through network-level access policies. Where a traditional server setup requires weeks of procurement and physical installation, the same outcome here was achieved through a browser-based portal at effectively zero capital cost (IBM, n.d.-a).

2. Body

2.1. Service Provider Selection Rationale

Microsoft Azure was selected for three reasons. First, its data and analytics ecosystem – Azure SQL, Synapse Analytics, and Data Factory – directly complements Superset's role as a query and visualisation layer, relevant to current data engineering work and the BDA601 subject ahead. Second, Azure is the target certification platform (AZ-900 → DP-900), making hands-on deployment a practical study activity. Third, the free-tier VM (B1s: 1 vCPU, 1 GB RAM) and student credits lower the barrier for academic projects.

Criterion	AWS	Microsoft Azure	GCP

Free tier VM	EC2 t2.micro (750h/month)	B1s (750h/month)	e2 micro (always free)
Cost model	Pay-as-you-go; Reserved (up to 75% off); Spot	Pay-as-you-go; Reserved (up to 72% off); Spot	Pay-as-you-go; Reserved (up to 70% off); Spot
Resource elasticity	Auto Scaling Groups + Elastic Load Balancer	VM Scale Sets + Azure Load Balancer	Managed Instance Groups + Cloud Load Balancing
Data/ML integration	RDS, Redshift, SageMaker	Azure SQL, Synapse, Azure ML	BigQuery, Vertex AI
Cert alignment (this enrolment)	x	AZ-900 / DP-900	x
Superset community support	Good	Good	Good

Table 1: Cloud provider comparison for Apache Superset deployment.

2.2. Deployment Model and Architecture Diagram

The deployment follows a **public cloud IaaS** model. All resources are provisioned within a single Azure Resource Group, logically isolated by a Virtual Network (VNet) with a dedicated application subnet. A Network Security Group (NSG) enforces inbound traffic rules, restricting access to SSH (port 22, source IP restricted), HTTP (port 80), and the Superset web interface (port 8088). Apache Superset runs inside a Docker Compose stack on

an Ubuntu 22.04 virtual machine, with PostgreSQL as the metadata database and Redis as the caching and Celery task broker.

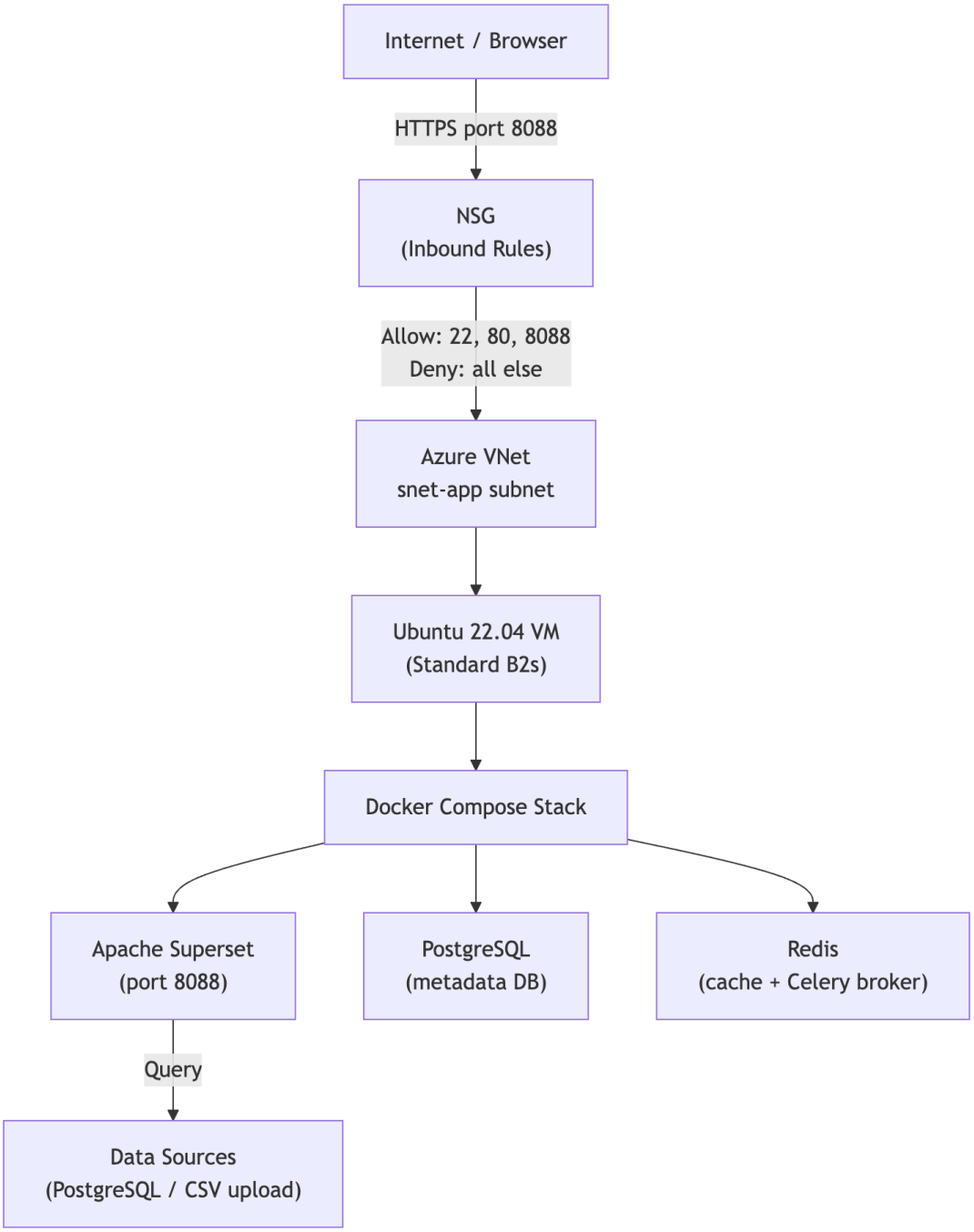

Figure 1: Azure deployment architecture – resource group, VNet, NSG, VM, and Superset Docker Compose stack.

Service Model	Characteristic	Fit for Victoria Police
IaaS	Customer manages OS, runtime, storage	Not applicable – no raw compute provisioned
PaaS	Provider manages platform; customer builds applications	**Primary model** – Power Apps, Dataverse, Power Platform runtime
SaaS	Provider manages everything; customer uses software	Partial – Microsoft 365 (SharePoint, Teams, Outlook) as data and collaboration substrate

Table 1: Service model analysis for Victoria Police (Microsoft, 2026).

2.3. Deployment Procedure

The deployment followed the account setup and four tasks specified in the assessment brief.

Task 0 – Account registration and Azure portal setup

An Azure account was activated at portal.azure.com using the student enrolment email. Azure's free account provides USD $200 in credits for 30 days alongside always-free services, covering the compute and networking requirements for this project (Microsoft, n.d.-d). The portal confirmed an active subscription in Australia East, providing the foundation for all subsequent resource provisioning.

Figure 2: Azure portal - active subscription confirmed in Australia East.

Task a – Create a resource group

A resource group (*rg-superset-ccf501*) was created in the Azure portal under the Australia East region. Resource groups are logical containers for cloud resources, enabling unified billing, access control, and lifecycle management (Microsoft, n.d.-a). Australia East was selected to minimise latency and maintain local data residency.

Figure 3: Azure resource group rg-superset-ccf501 in Australia East.

Task b – Add a virtual network

A Virtual Network (*vnet-superset*, address space *10.0.0.0/16*) was created with a dedicated application subnet (*snet-app*, *10.0.1.0/24*). VNets provides network isolation – resources internally without traversing the public internet (Microsoft, n.d.-b). This reflects NIST's resource pooling characteristic: shared physical infrastructure partitioned into isolated, private network boundaries (Mell & Grance, 2011).

Figure 4: VNet vnet-superset with subnet snet-app.

Task c – Protect the network with a firewall / security policy

A Network Security Group (*nsg-superset*) was attached to the *snet-app* subnet. Inbound rules allow SSH (port 22, restricted to the author's IP), HTTP (port 80), and the Superset port (8088). All other inbound traffic is denied by default. This implements the principle of least privilege – only the minimum required ports are exposed (Shore, 2020).

Figure 5: NSG inbound rules –allow 22/80/8088, deny all else.

Task d – Deploy Apache Superset

An Ubuntu 22.04 VM (Standard B2s: 2 vCPU, 4 GB RAM) was provisioned within *snet-app*. Docker and Docker Compose were installed via SSH, and the Superset Docker Compose stack was launched with *docker compose up -d*. After initialisation, Superset was accessible at *http://[PUBLIC_IP]:8088*; an admin account was created and a PostgreSQL data source connected to confirm end-to-end functionality.

Figure 6: Superset login screen at public IP, port 8088.

Figure 7: Superset dashboard with connected data source.

2.4. Cloud Services Security Policies

Security was addressed at three layers. At the **network layer**, the NSG enforces least-privilege access: port 22 (SSH) is restricted to a single authorised IP, and no unnecessary ports are exposed. At the **application layer**, Apache Superset implements Role-Based Access Control (RBAC) with three built-in roles: Admin (full access), Alpha (can create charts and dashboards, cannot manage users), and Gamma (read-only, restricted to explicitly shared datasets). At the **credential layer**, the Superset secret key and database connection strings are passed via environment variables in the Docker Compose configuration – never hardcoded in source files.

Security Layer	Control	Threat Mitigated
Network (NSG)	Port allowlist + IP restriction on SSH	Unauthorised access, port scanning
Application (RBAC)	Admin / Alpha / Gamma roles	Privilege escalation, data exfiltration
Credentials	Environment variables (*.env* file)	Credential exposure in source control

OS	SSH key-based auth only (password disabled)	Brute-force attacks

Table 2: Security controls applied across network, application, credential, and OS layers.

Figure 8: Apache Superset RBAC role configuration.

2.5. Application Analysis and Robustness

The current deployment is functional but represents a minimal viable configuration. The primary limitation is a single point of failure: one VM hosts the entire stack – if the VM becomes unavailable, the service is offline. A production-grade architecture would introduce the following improvements.

HTTPS / TLS termination: An Azure Application Gateway or Let's Encrypt certificate via nginx would encrypt traffic in transit. Currently, credentials are sent over HTTP.

Managed PostgreSQL: Replacing the Docker-hosted PostgreSQL instance with Azure Database for PostgreSQL provides automated backups, point-in-time restore, and high availability – eliminating the metadata loss risk if the VM disk fails.

Celery workers for async queries: Production Superset separates the web server from Celery workers for long-running queries, reusing the Redis broker already present in the Docker Compose stack. This pattern was previously applied by the author in Konquista – a WhatsApp automation platform built in Django + Celery + Redis that handled 1,000+ daily messages – where separating async workers from the web process eliminated UI blocking under load.

Azure Monitor + alerts: Attaching Azure Monitor to the VM provides CPU, memory, and disk metrics – enabling proactive alerting before resource exhaustion causes downtime.

Improvement	Azure Service	Benefit
HTTPS	Application Gateway / Let's Encrypt	Encrypts traffic in transit
Managed DB	Azure Database for PostgreSQL	Automated backups, HA
Async queries	Celery + Redis (existing in Docker Compose)	Prevents UI blocking on long queries
Monitoring	Azure Monitor + Alerts	Proactive resource and availability alerting
Auto-scaling	Azure VM Scale Sets	Handles traffic spikes without manual intervention

Table 3: Proposed production improvements for the Superset deployment.

3. Conclusion

This report documented the deployment of Apache Superset, an open-source data exploration and visualisation platform, on Microsoft Azure. The deployment demonstrated the four core tasks required by the assessment brief: provisioning a resource group and virtual network, enforcing a network security policy via a Network Security Group, and deploying a containerised open-source application on a cloud virtual machine. Each task was supported by screenshots and aligned with NIST's essential cloud characteristics – on-demand self-service in the provisioning process, resource pooling in Azure's shared infrastructure model, and measured service through consumption-based billing (Mell & Grance, 2011).

Microsoft Azure was selected for its data and analytics service ecosystem and its alignment with the author's AZ-900 and DP-900 certification pathway. The deployment reinforces the distinction between cloud and traditional IT infrastructure: resources that would require physical procurement and installation in an on-premises environment were provisioned, configured, secured, and running within [X] hours, at effectively zero capital cost. Areas identified for further investigation include TLS certificate automation, managed database integration for metadata persistence, and the separation of Celery workers for production-scale async query execution – improvements that would bring this deployment in line with enterprise-grade analytics infrastructure.

4. Appendices

4.1. Appendix A – Deployment Task Checklist

Task	Description	Status	Screenshot
0	Register Azure account / verify active subscription	AI / Software Startup	Figure 2
a	Create resource group (*rg-superset-ccf501*)	Google Cloud Platform (GCP)	Figure 3
b	Add virtual network (*vnet-superset* + *snet-app*)	IaaS + PaaS	Figure 4
c	Apply NSG inbound rules (22/80/8088)	Public cloud – multi-region	Figure 5
d	Deploy Apache Superset via Docker Compose	30-70% higher latency; engineers manually provisioning serves days before events	Figures 6-7

Table A1: Deployment task checklist with status and corresponding screenshots.

4.2. Appendix B – Glossary

Term	Meaning
IaaS	Infrastructure as a Service
NSG	Network Security Group
VNet	Virtual Network
RBAC	Role-Based Access Control
Docker Compose	Tool for defining and running multi-container Docker applications
Celery	Distributed task queue for Python applications

TLS	Transport Layer Security – encrypts data in transit
NIST	National Institute of Standards and Technology
AZ-900	Microsoft Azure Fundamentals certification
DP-900	Microsoft Azure Data Fundamentals certification
SPOF	Single Point of Failure

Table B1: Glossary of technical terms used in the report.

End of Appendix Section

5. References

Amazon Web Services. (n.d.). *AWS free tier*. Amazon Web Services. https://aws.amazon.com/free/

Apache Software Foundation. (n.d.). *Apache Superset documentation*. Apache Superset. https://superset.apache.org/docs/intro

Google Cloud. (n.d.). *Google Cloud free program*. Google Cloud. https://cloud.google.com/free

IBM. (n.d.-a). *SaaS, PaaS, IaaS explained*. IBM. https://www.ibm.com/think/topics/iaas-paas-saas

IBM. (n.d.-b). *What is a virtual network?* IBM. https://www.ibm.com/think/topics/virtual-network

Linthicum, D. (2021, May 25). *Learning cloud computing: Core concepts* [Video]. LinkedIn Learning. https://www.linkedin.com/learning/learning-cloud-computing-core-concepts-13710481/

Manvi, S., & Shyam, G. K. (2021). *Cloud computing: Concepts and technologies* (Chapter 4). CRC Press. https://learning-oreilly-com.torrens.idm.oclc.org/library/view/cloud-computing/9781000338058/

McHaney, R. (2021). *Cloud technologies: An overview of cloud computing technologies for managers*. Wiley. https://ieeexplore-ieee-org.torrens.idm.oclc.org/servlet/opac?bknumber=9820907

Mell, P., & Grance, T. (2011). *The NIST definition of cloud computing* (Special Publication 800-145). National Institute of Standards and Technology. https://doi.org/10.6028/NIST.SP.800-145

Microsoft. (n.d.-a). *What is Azure Resource Manager?* Microsoft Learn. https://learn.microsoft.com/en-us/azure/azure-resource-manager/management/overview

Microsoft. (n.d.-b). *Azure Virtual Network documentation*. Microsoft Learn. https://learn.microsoft.com/en-us/azure/virtual-network/

Microsoft. (n.d.-c). *Network security groups*. Microsoft Learn. https://learn.microsoft.com/en-us/azure/virtual-network/network-security-groups-overview

Microsoft. (n.d.-d). *Create your Azure free account today*. Microsoft Azure. https://azure.microsoft.com/en-au/free/

Nishimura, H. (2022, August 30). *Introduction to AWS for non-engineers: 1 cloud concepts* [Video]. LinkedIn Learning. https://www.linkedin.com/learning/introduction-to-aws-for-non-engineers-1-cloud-concepts-2/

Shore, M. (2020). *Cybersecurity with cloud computing: Service models* [Video]. LinkedIn Learning. https://www.linkedin.com/learning/cybersecurity-with-cloud-computing-2/