Current Biology

A continental-scale analysis of genomic variation in a songbird

--Manuscript Draft--

Manuscript Number:	
Full Title:	A continental-scale analysis of genomic variation in a songbird
Article Type:	Report
Keywords:	adaptation; natural selection; phylogeography; population genomics; hapmap; great tit; Parus major
Corresponding Author:	Lewis Spurgin University of East Anglia Norwich, Norfolk UNITED KINGDOM
First Author:	Lewis Spurgin
Order of Authors:	Lewis Spurgin
	Mirte Bosse
	Frank Adriaensen
	Tamer Albayrak
	Christos Barboutis
	Eduardo Belda
	Andrey Bushuev
	Jacopo Cecere
	Anne Charmantier
	Mariusz Cichon
	Niels Dingemanse
	Blandine Doligez
	Tapio Eeva
	Kjell Einar Erikstad
	Vyacheslav Fedorov
	Matteo Griggio
	Dieter Heylen
	Sabine Hille
	Camilla Hinde
	Elena Ivankina
	Bart Kempenaers
	Anvar Kerimov
	Milos Krist
	Laura Kvist
	Veronika Laine
	Raivo Mänd
	Erik Matthysen
	Ruedi Nager

Powered by Editorial Manager® and ProduXion Manager® from Aries Systems Corporation

	Boris Nikolov
	Claudia Norte
	Markku Orell
	Jenny Ouyang
	Gergana Petrova-Dinkova
	Heinz Richner
	Diego Rubolini
	Tore Slagsvold
	Vallo Tilgar
	János Török
	Barbara Tschirren
	Csongor Vágási
	Teru Yuta
	Martien Groenen
	Marcel Visser
	Kees van Oers
	Ben Sheldon
	Jon Slate
Abstract:	A major aim of evolutionary biology is to understand why patterns of genomic variation vary among populations and species. Large-scale genomic studies of widespread species are useful for studying how natural selection and demographic history shape patterns of genomic divergence, and with the continually decreasing cost of sequencing, such studies are now becoming feasible. We carried out one of the most comprehensive surveys of genomic variation in a wild vertebrate to date; the great tit (Parus major) HapMap project. We screened ca 500,000 SNP markers across 647 individuals from 29 populations, spanning almost the entire geographic range of the European great tit subspecies. We found that genome-wide variation was consistent with a recent colonisation across Europe from a single refugium in the Balkans and/or Turkey, with bottlenecks and reduced genetic diversity in island populations. Differentiation across the genome was highly heterogeneous, with clear "islands of differentiation" even among populations which are ostensibly panmictic. These islands of differentiation were consistently found in regions of low recombination, suggesting that linked selection can rapidly promote population differentiation among even the most recently colonised populations. We also detected genomic outlier regions that were unique to peripheral great tit populations, most likely as a result of recent directional selection at the range edges of this species. These "unique" outlier regions contained candidate genes for morphology, thermal adaptation and colouration, supporting previous research in this species, and providing avenues for future investigation. Our study suggests that comprehensive screens of genomic variation in wild organisms can provide unique insights into evolution.
Suggested Reviewers:	Louis Bernatchez Laval University Louis.Bernatchez@bio.ulaval.ca
	Reto Burri University of Jena reto.burri@uni-jena.de
	Thomas Flatt University of Lausanne thomas.flatt@unil.ch
	Bengt Hansson

Powered by Editorial Manager® and ProduXion Manager® from Aries Systems Corporation

	Lund University bengt.hansson@biol.lu.se
	Darren Irwon University of British Columbia irwin@zoology.ubc.ca
	Kristin Reugg Colorado State University Kristen.Ruegg@colostate.edu
Opposed Reviewers:	

Powered by Editorial Manager® and ProduXion Manager® from Aries Systems Corporation

Faculty of Science
School of Biological Sciences

University of East Anglia
Norwich Research Park
Norwich NR4 7TJ
United Kingdom

Email:l.spurgin@uea.ac.uk
Tel: +44 (0) 1603 59 2947

Web:lewisspurgin.wordpress.com

1 March 2019

Dear Dr Maderspacher,

Further to our presubmission enquiry, please find enclosed our manuscript "*A continental-scale analysis of genomic variation in a songbird*". We were delighted that you felt our manuscript should be sent out to review, and hope you will agree that is well suited to *Current Biology.*

As per your email, we suggest the following reviewers for our manuscript, who are all experts in evolutionary biology and population genetics:

Prof Louis Bernatchez, Laval University - Louis.Bernatchez@bio.ulaval.ca
Dr Reto Burri, University of Jena - reto.burri@uni-jena.de
Prof Thomas Flatt, University of Lausanne - thomas.flatt@unil.ch
Prof Bengt Hansson, Lund University - bengt.hansson@biol.lu.se
Prof Darren Irwin, University of British Columbia - irwin@zoology.ubc.ca
Dr Kristin Reugg, Colorado State University - Kristen.Ruegg@colostate.edu

We look forward to hearing from you.

Yours faithfully,

Lewis Spurgin and Jon Slate, on behalf of all authors

A continental-scale analysis of genomic variation in a songbird

Lewis G. Spurgin[1,2]*, Mirte Bosse[3,4,5], Frank Adriaensen[6], Tamer Albayrak[7], Christos Barboutis[8], Eduardo Belda[9], Andrey Bushuev[10], Jacopo G. Cecere[11], Anne Charmantier[12], Mariusz Cichon[13], Niels J. Dingemanse[14], Blandine Doligez[15,16], Tapio Eeva[17], Kjell Einar Erikstad[18], Vyacheslav Fedorov[10], Matteo Griggio[19], Dieter Heylen[6,20,21], Sabine Hille[22], Camilla A. Hinde[23], Elena Ivankina[24], Bart Kempenaers[25], Anvar Kerimov[10], Milos Krist[26], Laura Kvist[27], Veronika N. Laine[3,28], Raivo Mänd[29], Erik Matthysen[6], Ruedi Nager[30], Boris P. Nikolov[31], A. Claudia Norte[32], Markku Orell[28], Jenny Ouyang[26,33], Gergana Petrova-Dinkova[31], Heinz Richner[34], Diego Rubolini[35], Tore Slagsvold[36], Vallo Tilgar[29], János Török[37], Barbara Tschirren[38], Csongor I. Vágási[39,40], Teru Yuta[41], Martien A.M. Groenen[4], Marcel E. Visser[3,4,42], Kees van Oers[3], Ben C. Sheldon[2] and Jon Slate[43]*

1. School of Biological Sciences, University of East Anglia, Norwich Research Park, United Kingdom
2. Edward Grey Institute, University of Oxford, United Kingdom
3. Department of Animal Ecology, Netherlands Institute of Ecology (NIOO-KNAW), Wageningen, the Netherlands
4. Wageningen University & Research - Animal Breeding and Genomics, Wageningen, The Netherlands
5. Department of Ecological Science, Animal Ecology Group, Vrije Universiteit Amsterdam, Amsterdam, The Netherlands
6. Evolutionary Ecology Group, Department of Biology, University of Antwerp, Universiteitsplein 1, 2610 Antwerp, Belgium
7. Department of Biology, Mehmet Akif Ersoy University, Science and Art Faculty, Ortulu, Burdur, Turkey
8. Hellenic Ornithological Society / BirdLife Greece, Themistokleous 80, GR-10681 Athens
9. Institut d'Investigació per a la Gestió Integrada de Zones Costaneres, Campus de Gandia, Universitat Politècnica de València, Carrer Paranimf 1, E-46730 Grau de Gandia (València), Spain
10. Faculty of Biology, Lomonosov Moscow State University, Moscow 119234, Russia
11. Area Avifauna Migratrice, Istituto Superiore per la Protezione e la Ricerca Ambientale (ISPRA), via Ca' Fornacetta 9, I-40064, Ozzano Emilia, (BO), Italy
12. CEFE-CNRS, UMR 5175, 1919, route de Mende, F34293 Montpellier Cedex 5, France
13. Institute of Environmental Sciences, Jagiellonian University, Gronostajowa 7, 30-387 Kraków, Poland

14. Behavioural Ecology, Department of Biology, Ludwig Maximilians University of Munich, Planegg-Martinsried, Germany

15. UMR CNRS 5558—LBBE, Biométrie et Biologie Évolutive, UCB Lyon 1 - Bât. Grégor Mendel, 43 bd du 11 novembre 1918, 69622 VILLEURBANNE cedex, France

16. Department of Ecology and Evolution, Animal Ecology, Evolutionary Biology Centre, Uppsala University, Sweden

17. Department of Biology, University of Turku, Turku 20014, Finland

18. Norwegian Institute for Nature Research, FRAM-High North Research Centre for Climate and the Environment, 9296 Tromsø, Norway

19. Department of Biology, University of Padova, Via U. Bassi 58/B, I-35131, Padova, Italy

20. Department of Ecology and Evolutionary Biology, Princeton University, Princeton, NJ, United States of America

21. Interuniversity Institute for Biostatistics and statistical Bioinformatics, Hasselt University, Diepenbeek, Belgium

22. Institute of Wildlife Biology and Game Management, University of Natural Resources and Life Science, A-1180 Vienna, Austria

23. Behavioural Ecology Group, Department of Animal Sciences, Wageningen University, Wageningen 6708 PB, The Netherlands

24. Zvenigorod Biological Station of Lomonosov Moscow State University, P.O. Box Shikhovo, Odintsovo District, Moscow 143092, Russia

25. Max Planck Institute for Ornithology, Department of Behavioural Ecology & Evolutionary Genetics, Eberhard-Gwinner-Straße, House 5, 82319 Seewiesen (Starnberg), Germany

26. Department of Zoology and Laboratory of Ornithology, Faculty of Science, Palacký University, Olomouc 77147, Czech Republic

27. Department of Ecology and Genetics, P.O.Box 3000, 90014-University of Oulu, Finland

28. Department of Molecular and Cellular Biology, Harvard University, Cambridge, MA, United States of America

29. Department of Zoology, Institute of Ecology and Earth Sciences, University of Tartu, Vanemuise 46, Tartu 51014, Estonia

30. Institute of Biodiversity, Animal Health and Comparative Medicine, University of Glasgow, Glasgow G12 8QQ, United Kingdom

31. Bulgarian Ornithological Centre, Institute of Biodiversity and Ecosystem Research, Bulgarian Academy of Sciences, 1 Tsar Osvoboditel Blvd, 1000 Sofia, Bulgaria

32. MARE - Marine and Environmental Sciences Centre, Department of Life Sciences, Faculty of Sciences and Technology, University of Coimbra, Portugal

33. University of Nevada, Reno, NV, United States of America

34. Evolutionary Ecology Lab, Institute of Ecology and Evolution, University of Bern, Bern 3012, Switzerland

35. Dipartimento di Scienze e Politiche Ambientali, Università degli Studi di Milano, via Celoria 26, I-20133, Milano, Italy

36. Centre for Ecological and Evolutionary Synthesis (CEES), Department of Biosciences, University of Oslo, P.O. Box 1066, Blindern, 0316 Oslo, Norway

37. Behavioural Ecology Group, Department of Systematic Zoology and Ecology, Eötvös Loránd University, Budapest H-1117, Hungary

38. University of Exeter, Centre for Ecology and Conservation, Treliever Road, Penryn, TR10 9FE, United Kingdom

39. Evolutionary Ecology Group, Hungarian Department of Biology and Ecology, Babeș-Bolyai University, Cluj-Napoca, Romania

40. Behavioural Ecology Research Group, Department of Evolutionary Zoology, University of Debrecen, Debrecen, Hungary

41. Graduate School of Environmental Science, Hokkaido University, N10 W5 Sapporo, Hokkaido 060-0810, Japan

42. Groningen Institute for Evolutionary Life Sciences (GELIFES), University of Groningen, Groningen, the Netherlands

43. Department of Animal and Plant Sciences, University of Sheffield, United Kingdom

* **Correspondence**: l.spurgin@uea.ac.uk; j.slate@sheffield.ac.uk

Summary

A major aim of evolutionary biology is to understand why patterns of genomic variation vary among populations and species [1–5]. Large-scale genomic studies of widespread species are useful for studying how natural selection and demographic history shape patterns of genomic divergence, and with the continually decreasing cost of sequencing, such studies are now becoming feasible [6, 7]. We carried out one of the most comprehensive surveys of genomic variation in a wild vertebrate to date; the great tit (*Parus major*) HapMap project. We screened *ca* 500,000 SNP markers across 647 individuals from 29 populations, spanning almost the entire geographic range of the European great tit subspecies. We found that genome-wide variation was consistent with a recent colonisation across Europe from a single refugium in the Balkans and/or Turkey, with bottlenecks and reduced genetic diversity in island populations. Differentiation across the genome was highly heterogeneous, with clear "islands of differentiation" even among populations which are ostensibly panmictic. These islands of differentiation were consistently found in regions of low recombination, suggesting that linked selection can rapidly promote population differentiation among even the most recently colonised populations. We also detected genomic outlier regions that were unique to peripheral great tit populations, most likely as a result of recent directional selection at the range edges of this species. These "unique" outlier regions contained candidate genes for morphology, thermal adaptation and colouration, supporting previous research in this species, and providing avenues for future investigation. Our study suggests that comprehensive screens of genomic variation in wild organisms can provide unique insights into evolution.

Results and Discussion

Since the first studies of allozyme variation in humans [1] and *Drosophila* [2, 3], there has been great interest in explaining how evolutionary and ecological processes shape the patterns of genetic variation observed within and among natural populations. Widespread continental species are excellent models for studying this problem, due to their large effective population sizes and ecologically varied ranges. Insight into the evolutionary history of such species can be gained if genetic variation is characterized across much of its geographical range. Whole-genome resequencing and customized SNP genotyping arrays have made studies that characterize all, or much, of the genome tractable. The first large-scale studies were performed in humans - i.e. the HapMap Projects [6, 8, 9] which characterized human genetic variation on different continents, with a view to determining the feasibility of association mapping studies. Similar studies have been conducted in domesticated species and their wild ancestors [7, 10, 11], and in model organisms [12, 13]. More recently, there is a growing appreciation that HapMap-type studies are useful for studying signatures of selection and

adaptation in natural populations of species with large effective population sizes and high levels of gene flow [14–16].

The European great tit (*Parus major major*) is an excellent model for ecological and evolutionary studies [17]. A wealth of ecological data exists across multiple great tit populations [18–20], enabling informed hypotheses about selection to be tested in this system. Here, we perform a HapMap study of 647 unrelated individuals across 29 populations (Fig. 1; Table S1), to examine how genomic architecture, natural selection and population history have shaped patterns of genomic variation across recently colonised European great tit populations.

Genetic diversity and population history

Previous research using mitochondrial DNA suggests the great tit has recently expanded across its European range, possibly from a single refugium in the Balkans [21]. Contemporary populations appear to be characterised by large effective population sizes and high levels of gene flow among populations, resulting in low levels of genetic differentiation [22, 23]. However, these previous cross-population molecular studies have relied on a modest number of microsatellite loci and mitochondrial DNA, making the detection of genomic regions under selection impossible. We utilised the recently sequenced great tit genome [24], and a high density panel of SNP markers [25] to characterise genome-wide patterns of variation across Europe, in order to infer population history. We found that levels of genetic diversity (π_{SNP}) were generally high, but we observed substantial differences among populations (Fig. 2A). Similarly, linkage disequilibrium (LD) declined rapidly with genomic distance in all populations, reaching baseline levels within ~5kb in all populations, but also varying among populations (Fig. S1). Highest levels of LD (and lowest levels of genetic diversity) were observed in the Mediterranean island populations of Crete (Greece) and Sardinia (Italy), with lowest levels of LD in central and western Europe (Fig. S1). This is consistent with reduced effective population size in these island populations, either as result of the colonisation process or more recent bottlenecks, along with low levels of subsequent gene flow from the continent to the islands [26, 27].

Genome-wide F_{ST} between European great tit populations was 0.007, with no significant pattern of isolation-by-distance (Mantel test; r = 0.13, p = 0.18; Fig. S2). Instead, the highest levels of F_{ST} were found in comparisons involving the Mediterranean island populations of Corsica (France), Sardinia and Crete (Fig. S2). Admixture analysis was consistent with this pattern (Fig. S3); the $K = 2$ analysis assigned individuals in Sardinia and Corsica to one genetic cluster, and the remaining populations to the second. Thus, it is likely that much of the genetic structure between European great tit populations is a result of genetic drift in these small island populations. Admixture analysis also revealed some structure between (mainly peripheral)

mainland and larger island populations. At $K = 3$ (the model that best fitted the great tit data; Table S2), Spain was separated from the rest of mainland Europe. Increasing values of K resulted in the separation of populations in Scotland ($K = 4$), Sardinia (from Corsica; $K = 5$), southern France ($K = 6$), Crete ($K = 7$) and England ($K = 8$). The Admixture output at $K = 8$ is displayed in Fig. 2C as this gives the most detailed picture of genetic structure among European great tit populations. Further increases in K did not generate patterns of structure that corresponded to geographical variation (Fig. S3), and were increasingly less well supported (Table S2). Thus, even with hundreds of thousands of markers Admixture was unable to separate many of the European populations, confirming that levels of divergence are extremely low. PCA largely corroborated the Admixture results, with PC1 separating Corsica and Sardinia from the remaining populations, PC2 separating Spain, while PC3 and PC4 separated Scotland, England, Corsica, Sardinia and Crete (Fig. S4).

Maximum likelihood analyses implemented in TreeMix showed that a model with no migration explained 97.8% of variance in relatedness between populations [28]; increasing the number of migration events substantially improved the percentage of relatedness explained, up to 99.7% when 10 migration events were fitted (Table S3). In Figure 3 we display the maximum likelihood tree with two migration events, after which the variance in relatedness explained plateaued when more migration events were added (Table S3). The tree was generally characterised by short branch lengths, with the exception of the island populations of Sardinia and Crete, which were grouped with the population from mainland Italy (Fig. 3). Thus, the TreeMix analysis is consistent with the pattern of low overall genomic divergence, with the exception of the Mediterranean island populations. However, much (though not all) of the grouping that did occur among continental populations made geographical sense, with populations from Finland and Estonia grouped together, as were populations from Turkey and the Balkans, and populations from England and Scotland (Fig. 3). Interestingly, TreeMix grouped the Spanish and Corsican populations, which is consistent with previous subspecies descriptions of European great tits [29]. The two fitted migration edges both involved Sardinia, with migration from eastern Europe to Sardinia, and from Sardinia to Corsica (Fig. 3).

We next tested the hypothesis that great tits colonised Europe from a single refugium in Turkey and the Balkans. This scenario has been suggested before [21], but due to the low number of genetic markers available there has been limited power with which to test this hypothesis. Using our genome-wide panel of SNP markers, we compared genetic and geographic distance between each population and the proposed refugial populations. Because of the elevated structure in Corsica, Sardinia and Crete (Fig. S2), we excluded comparisons involving these populations. We found that F_{ST} was significantly related to distance from Turkey ($r = 0.81$, $p < 0.001$; Fig. 2B) and the Balkans ($r = 0.44$, $p = 0.001$). The same relationship was not found for alternative

potential refugial populations in Spain (r = -0.09, p = 0.55), or southern Italy (r = 0.04, p = 0.77). Our results therefore lend empirical support to the hypothesis [21] that great tits colonised Europe from a single refugium in the south-east. Clearly, although our sampling was extensive, it is not exhaustive, and more fine-scaled sampling in eastern Europe would be required to determine the extact location and extent of refugial great tit populations. Sampling in North Africa would also be useful to determine whether further refugia exist, and to quantify the extent of admixture between European and African great tit populations.

Genomic landscapes of differentiation

The characterisation of genome-wide variation across large numbers of individuals has revealed that at the genetic level, patterns of variation and divergence among natural populations and species are highly heterogeneous [30]. A key feature of these "genomic landscapes" of divergence that has received particular attention is the presence of so-called "islands of differentiation": outlier regions of the genome with high levels of divergence estimated from statistics such as F_{ST} or d_{xy} [30–33]. Initially these regions were termed "islands of speciation", and were thought to arise as a result of reduced gene flow in genomic regions associated with reproductive isolation [30, 34]. Subsequent research has revealed that highly heterogeneous patterns of genomic divergence can occur even in the complete absence of gene flow, as a result of recombination rate variation and linked selection [35, 36]. In genomic regions of low recombination, selection for beneficial mutations (positive selection), or against deleterious mutations (background selection), will impact relatively large genomic regions as a result of high levels of LD among sites. Selection within these regions reduces diversity within populations, and increases differentiation among them, resulting in "islands" of increased differentiation that persist over evolutionary time [36, 37].

Comparing patterns of genomic differentiation among sets of populations or species at different stages of the divergence/speciation continuum is a powerful way of disentangling the forces that shape variation among populations [32, 38]. Recent research in birds has revealed that differentiation landscapes are conserved across populations, species and even across avian families, with the same islands of differentiation arising among populations of distantly related species [39–41]. This latter pattern appears to have arisen, at least in part, as a result of a highly conserved recombination landscape in birds, with background selection in regions of low recombination producing recurrent islands of differentiation [42].

To examine how landscapes of genomic divergence have formed along the colonisation route of European great tits, we calculated windowed F_{ST} in 500kb bins between each population and the proposed refugial population in Turkey. We found that F_{ST} varied markedly across the genome in all comparisons (Fig. 4). Outlier regions (windows with standardized F_{ST},hereafter zF_{ST}, > 10) were found in all comparisons apart

from Crete and Sardinia, in which overall levels of divergence were highest (Fig. 4). Our results suggest, therefore, that genomic islands of differentiation can and do arise even among populations that could be considered panmictic.

Genomic differentiation was negatively related to recombination rate in almost all comparisons with Turkey (Fig. 5). The relationship between F_{ST} and recombination rate was generally weak, with correlation coefficients < 0.1. In a handful of populations this relationship was substantially stronger - most notably in the island populations of Corsica, Sardinia and Crete, and in England, Scotland, Spain, Finland and France (Fig. 5). Outlier regions of very high differentiation ($zF_{ST} > 10$) almost exclusively occurred in relatively low recombining regions, and accordingly, the recombination rate of outlier regions was lower than the genome-wide average, albeit not significantly (Wilcoxon test, $P = 0.079$). Nonetheless, there is a suggestion that linked selection in regions of low recombination may play a key role in driving patterns of genomic differentiation even in the very earliest stages of population separation.

Of the 11 outlier regions, nine were found in only one or two comparisons, while the other two were found in 12 and 10 comparisons, respectively (Table S4). We hereafter refer to outlier regions found in one or two comparisons as "unique" outlier regions, and to those found in more than two comparisons as "shared" regions. It appears that European great tits have colonised from a single refugial population, and as such truly independent comparisons are not available. Therefore an outlier region shared among multiple populations could represent either selection in the ancestral population, or background selection. Given the pervasiveness of background selection in birds [40, 41], and other organisms [43], and the overall negative relationship between F_{ST} and recombination rate in this study (Fig. 5), it is likely that this background selection is the driver of the shared outlier regions in great tits. Thus, it appears that background selection can generate islands of differentiation in the very earliest stages of population separation. This is not necessarily what we would expect - it is often assumed that peaks of high differentiation in recently separated populations are the product of selective sweeps, and that only after time do correlated patterns of genomic divergence arise [42, 44]. Further research into genomic landscapes of differentiation among widespread continental species will help us better understand on the role of background selection in shaping genomic divergence over short evolutionary timescales.

Regions of high differentiation that are not shared among populations are more likely to be the result of recent positive selection [42]. We found that unique outlier regions tended to be found in the most peripheral European great tit populations, with three found in Scotland, two in England, Spain and Finland; the remaining outlier regions were found in comparisons involving the Czech republic, Russia, Vlieland (Netherlands) and Belgium (Table S4). Observational and experimental research shows that adaptation at

range edges is a key feature shaping divergence among recently colonised and expanding populations [45–47]. There appeared to be no difference in the recombination rate between shared and unique outlier regions (Fig. 5), although the small number of regions precluded testing this hypothesis formally. Thus, it is likely that genomic architecture plays a key role in determining how both positive and background selection have shaped genomic variation across the recent evolutionary history of European great tits.

Genes found within shared and unique outlier regions are displayed in Table S4. Perhaps most notable among these is *COL4A5*, a gene found to be associated with bill length, and under selection between populations in England and the Netherlands, in a recent great tit study [48]. Here we found that the *COL4A5* region is an F_{ST} outlier in England and Scotland, but not in any other European populations (Table S4). UK great tits have been described as a separate subspecies based on beak shape [49], and our results here, combined with previous results, suggest that this divergence is the result of recent natural selection in the UK [48]. Another notable candidate gene potentially involved in beak morphology, and previously found to be under selection in UK great tits is *BMPR1A*, which plays a key role in palate development [50] and in this study was found in an outlier region in Scotland. Other candidate morphology and obesity genes in the unique outlier regions in the UK included *PPP1CB*, which may play a role in adipogenesis [51] and *GHITM*, which appears to have been subject to natural selection in human pygmy populations [52]. Thus, morphological traits may frequently be involved in adaptation in great tits.

In addition to morphological candidates in the UK, we found outlier regions unique to cold populations in Scotland, Finland and Russia (Table S4), containing at least one candidate gene for thermal stress (*CDKN1B*) [53]. Other genomic outlier regions contained potential candidate genes for malaria infection (*MRPL33*) [54] and colour variation (*SOX10*) [55]. This is thus far an exploratory analysis, and we are therefore reluctant to speculate whether these candidate genes are genuine targets for natural selection, and more reluctant still to speculate as to how selection might be driving variation at these regions. Regardless, these candidates will provide useful starting points for future genomic and ecological investigation.

To further explore how selection may have shaped variation in F_{ST} outlier regions, we estimated levels of nucleotide and haplotype diversity within these regions. Nucleotide diversity (π_{SNP}) in outlier regions varied from 0.21 to 0.48, and diversity in these regions was significantly lower than the genome-wide average (Wilcoxon test, $P = 0.018$; Fig. S5A). However, there appeared to be no difference in nucleotide diversity between shared and unique regions (Fig. S5A). Haplotype diversity varied substantially among regions, with haplotype richness ranging from 72 to 1033. Both haplotype richness and marker density in shared regions tended to be lower than those in unique regions (Fig. S5B). A detailed examination of haplotype structure in one shared and one unique region is displayed in Figure S9. The unique outlier region (to Finland, situated

on chromosome 1A) was characterised by a complex structure, with a single haplotype at high frequency in Finland compared to other populations, indicating a population-specific selective sweep (Fig. S6A,C). In contrast, the shared region on chromosome 2 was much less complex, demonstrating higher haplotype frequencies across a range of populations. Our data therefore suggest that examining patterns of haplotype diversity in outlier regions may help to separate recent episodes of positive selection from the gradual process of background selection (Figs S8, S9).

HapMap style projects have been hugely informative in shaping our understanding of how natural selection operates in humans and other model species [6, 13]. This study is one of the largest to date of genomic variation in a wild vertebrate, which has helped to reveal the evolutionary history of great tits, and to identify candidate genes and traits that may have been involved in adaptation during and/or after postglacial recolonisation. Further, this work will form the foundation of many future analyses. Clearly, we have only touched on haplotype-based methods to infer adaptation here, and this will be the subject of future work. Environmental association approaches are also highly suited to detecting adaptation in widespread continental species [56, 57], and further work will test how variation in the abiotic environment has shaped patterns of genomic variation in great tits. This combination of environmental and genomic data in species such as great tits, in which a wealth of ecological and genomic resources are available, is likely to generate interesting insights into the the genetic and phenotypic basis of natural selection.

Methods

Sampling and molecular methods

Samples were collected from 29 populations from 22 regions across Europe (Fig. 1; Table S1). Samples were pooled into regions either based on geographical prximity (e.g. Cambridge and Wytham woods), or based on sample size (e.g. Romania and Bulgaria). An exploratory analysis considering all sampled populations separately yielded virtually identical results to those shown here, and in no cases did we observe substructure within pooled populations in our Admixture analyses (Fig. S3).

Birds were trapped from nest boxes, or using mist nets, and ringed with a uniquely numbered aluminium ring. Blood was taken via brachial or tarsal venipuncture, and stored in either 1 ml Cell Lysis Solution (Gentra Puregene Kit, Qiagen, USA), Queen's buffer, or absolute ethanol. All samples were genotyped using a custom-made Affymetrix® great tit 650K SNP chip at Edinburgh Genomics (Edinburgh, United Kingdom), following the approaches outlined in [25], and the filtering approaches outlined in [48]. After filtering, a total of 647 samples typed at 483888 SNPs were retained for analysis.

Analyses

Unless stated otherwise, all population genetic statistics were calculated in PLINK version 1.9 [58], and downstream analysis and plotting was carried out in R version 3.3 [59]. In each population, we estimated LD (R^2) for each pair of markers within 50kb on the same chromosome, and compared this to physical distance between marker pairs. We calculated observed heterozygosity for each SNP and population using a reduced SNP dataset, which was pruned based on LD to remove all markers with $R^2 > 0.1$, then thinned with a probability of retaining each variant of 0.25.

We calculated genome-wide (mean) F_{ST} between each pair of populations using the pruned and thinned dataset described above. Pairwise F_{ST} was compared to geographic distance between populations using Mantel tests, implemented in the Ecodist package in R [60]. We tested whether genetic structure was related to distance from candidate refugial populations (in the Balkans, Turkey, Spain and Italy), using Pearson correlations. We also estimated population structure using Admixture version 1.3, with default settings [61]. We varied values of K from one to ten; by which point increasing values of K provided no informative information about population structure (see results). Model support for each value of K was estimated by calculating 5-fold cross-validation error. Finally, we visualised the evolutionary history among European great tit populations by generating a maximum likelihood tree in TreeMix version 1.13 [28]. We rooted the tree using a sample of *P. minor* individuals sampled from Amur, Russia. We fitted models allowing for range of migration events (0-10), and used a window size of 500 SNPs [28]. To assess model fit, we calculated the proportion of variance in relatedness between populations explained by each model [28].

We examined the genomic landscape of differentiation across European great tit populations by calculating F_{ST} in 500kb bins, using python scripts obtained from Github (https://github.com/simonhmartin/genomics_general). We did not estimate d_{xy}, as this parameter is difficult to estimate accurately from single SNP loci [36]. We also calculated standardised F_{ST} (zF_{ST}) by mean-centring windowed values and dividing them by the standard deviation among windows. We defined outlier regions as 500kb bins with zF_{ST} values greater than ten. We tested whether the landscape of genomic differentiation was related to recombination rate variation using a recombination map previously developed for the great tit using a 10K SNP chip [62], from which we estimated recombination rates using third-order polynomials [63].

Acknowledgements

This work was supported by grants from the European Research Council (grant 202487 to J.S. and grant 339092 – E-Response to MEV) and Natural Environment Research Council (grant NE/J012599/1 to J.S. and

B.C.S). L.G.S was supported by fellowships from the Edward Grey Institute for Ornithology and the BBSRC (BB/N011759/1). We thank Claire Bloor, Geoff Scopes and Alessandro Davassi of Affymetrix for their help during the chip design and genotyping calling processes. Richard Talbot and Alison Downing of Edinburgh Genomics provided the genotyping service.

Author contributions

Performed genomics analysis: LGS, MB; Estimated recombination rates: KvO, JS, MAMG, VNL; Coordinated sample collection: KvO, MEV, BCS, JS; Collected samples: BCS, MEV, KvO, FA, TA, CB, EB, AB, JGC, AC, MC, ND, BD, TE, KEE, VF, MG, DH, SH, CAH, EI, BK, AK, MK, LK, RM, EM, RN, BPN, ACN, MO, JO, GPD, HR, DR, TS, VT, JT, BT, CIV, TY); Coordinated genotyping: MAMG, MEV, JS; Performed quality control of genotype data: LGS, MB, VNL, KvO; Wrote manuscript: LGS with input from JS, MB; Edited and approved manuscript: All authors; Conceived and coordinated HapMap project: JS, KvO, MEV & BCS. Conceived present manuscript: LGS, MB, JS.

Declaration of interests

The authors declare no competing interests

Figure legends

Figure 1 Sampling locations of great tit populations. Population names and sample sizes are given in Table S1, and numbers on the map correspond to the "code" column in Table S1.

Figure 2 Genetic diversity and structure in European Great tit populations. **A** Nucleotide diversity within each population. **B** Pairwise F_{ST} in relation to geographic distance from the Turkey, only including comparisons involving Turkey. **C** Output from Admixture analysis at $K = 8$. Population details can be found in Table S1.

Figure 3 Maximum likelihood tree inferred by TreeMix, allowing two migration events. The two migration events (arrows) are coloured according to their weight (red = higher migration), and horizontal branch lengths are proportional to the amount of genetic drift that has occurred along the branch. A population of the great tit's sister species, *Parus minor*, was used as an outgroup. Population details are given in Table S1.

Figure 4 Landscapes of relative genomic differentiation in European great tit populations. zF_{ST} across the

genome is averaged in 500kb windows, with each panel displaying a pairwise comparison with the proposed refugial population in Turkey. Red lines represent F_{ST} outliers (windows with mean F_{ST} values at least 10 standard deviations greater than the global mean for that comparison) shared across more than two comparisons (solid red lines), or unique to one or two comparisons (dashed red lines). Mean, untransformed F_{ST} values are given in the top-right of each panel.

Figure 5 Genomic differentiation and recombination rate variation in European great tit populations. Each point is the mean of a 500kb window, with each panel displaying a pairwise comparison with the proposed refugial population in Turkey. Coloured points represent F_{ST} outliers (mean standardized F_{ST} values of $zF_{ST} > 10$) shared across more than two comparisons (red), or unique to one or two comparisons (dark blue).

Supplemental Information

Tables S1-S4 and Figures S1-S6

References

1. Harris, H. (1966). Enzyme polymorphisms in man. Proceedings of the Royal Society B: Biological Sciences *164*, 298–310.

2. Lewontin, R. C., and Hubby, J. L. (1966). A molecular approach to the study of genic heterozygosity in natural populations. II. Amount of variation and degree of heterozygosity in natural populations of *Drosophila pseudoobscura*. Genetics *54*, 595–609.

3. Hubby, J. L., and Lewontin, R. C. (1966). A molecular approach to the study of genic heterozygosity in natural populations. I. The number of alleles at different loci in *Drosophila pseudoobscura*. Genetics *54*, 577–594.

4. Feder, J. L., Egan, S. P., and Nosil, P. (2012). The genomics of speciation-with-gene-flow. Trends in Genetics *28*, 342–350.

5. Lanfear, R., Kokko, H., and Eyre-Walker, A. (2014). Population size and the rate of evolution. Trends in Ecology & Evolution *29*, 33–41.

6. Altshuler, D., and Donnelly, P. (2005). A haplotype map of the human genome. Nature *437*, 1299–1320.

7. Gibbs, R. A. et al. (2009). Genome-wide survey of SNP variation uncovers the genetic structure of cattle

breeds. Science *324*, 528–532.

8. Frazer, K. A. et al. (2007). A second generation human haplotype map of over 3.1 million SNPs. Nature *449*, 851–861.

9. Altshuler, D. M. et al. (2010). Integrating common and rare genetic variation in diverse human populations. Nature *467*, 52–8.

10. Kijas, J. W. et al. (2012). Genome-wide analysis of the world's sheep breeds reveals high levels of historic mixture and strong recent selection. PLoS Biology *10*, e1001258.

11. Chia, J.-M. et al. (2012). Maize HapMap2 identifies extant variation from a genome in flux. Nature Genetics *44*, 803–807.

12. Lindblad-Toh, K. et al. (2005). Genome sequence, comparative analysis and haplotype structure of the domestic dog. Nature *438*, 803–819.

13. Kirby, A. et al. (2010). Fine mapping in 94 inbred mouse strains using a high-density haplotype resource. Genetics *185*, 1081–95.

14. Horton, M. W. et al. (2012). Genome-wide patterns of genetic variation in worldwide *Arabidopsis thaliana* accessions from the RegMap panel. Nature Genetics *44*, 212–216.

15. Alonso-Blanco, C. et al. (2016). 1,135 Genomes Reveal the Global Pattern of Polymorphism in *Arabidopsis thaliana*. Cell *166*, 481–491.

16. Williamson, R. J., Josephs, E. B., Platts, A. E., Hazzouri, K. M., Haudry, A., Blanchette, M., and Wright, S. I. (2014). Evidence for widespread positive and negative selection in coding and conserved noncoding regions of *Capsella grandiflora*. PLoS Genetics *10*, e1004622.

17. Gosler, A. (1993). The great tit, (Hamlyn Species Guides).

18. Visser, M. E., Noordwijk, A. J. v., Tinbergen, J. M., and Lessells, C. M. (1998). Warmer springs lead to mistimed reproduction in great tits (*Parus major*). Proceedings of the Royal Society B: Biological Sciences *265*, 1867–1870.

19. Charmantier, A., McCleery, R. H., Cole, L. R., Perrins, C., Kruuk, L. E. B., and Sheldon, B. C. (2008). Adaptive phenotypic plasticity in response to climate change in a wild bird population. Science *320*, 800–803.

20. Dingemanse, N. J., Bouwman, K. M., Pol, M. van de, Overveld, T. van, Patrick, S. C., Matthysen, E., and Quinn, J. L. (2012). Variation in personality and behavioural plasticity across four populations of the

great tit *Parus major*. Journal of Animal Ecology *81*, 116–126.

21. Kvist, L., Ruokonen, M., Lumme, J., and Orell, M. (1999). The colonization history and present-day population structure of the European great tit (*Parus major major*). Heredity *82*, 495–502.

22. Kvist, L., Martens, J., Higuchi, H., Nazarenko, A. A., Valchuk, O. P., and Orell, M. (2003). Evolution and genetic structure of the great tit (*Parus major*) complex. Proceedings of the Royal Society B: Biological Sciences *270*, 1447–1454.

23. Lemoine, M. et al. (2016). Low but contrasting neutral genetic differentiation shaped by winter temperature in European great tits. Biological Journal of the Linnean Society *118*, 668–685.

24. Laine, V. et al. (2016). Evolutionary signals of selection on cognition from the great tit genome and methylome. Nature Communications *7*, 10474.

25. Kim, J.-M. et al. (2018). A high-density SNP chip for genotyping great tit (Parus major) populations and its application to studying the genetic architecture of exploration behaviour. Molecular Ecology Resources *18*, 877–891.

26. Postma, E., and Noordwijk, A. J. van (2005). Gene flow maintains a large genetic difference in clutch size at a small spatial scale. Nature *433*, 65–68.

27. James, J. E., Lanfear, R., and Eyre-Walker, A. (2016). Molecular Evolutionary Consequences of Island Colonization. Genome Biology and Evolution *8*, 1876–1888.

28. Pickrell, J. K., and Pritchard, J. K. (2012). Inference of Population Splits and Mixtures from Genome-Wide Allele Frequency Data. PLoS Genetics *8*, e1002967.

29. Clements, J. (2007). The Clements checklist of the birds of the world, (New York: Cornell University Press).

30. Turner, T. L., Hahn, M. W., Nuzhdin, S. V., Mitchison, G., and Spencer, F. (2005). Genomic Islands of Speciation in *Anopheles gambiae*. PLoS Biology *3*, e285.

31. Nadeau, N. J. et al. (2011). Genomic islands of divergence in hybridizing Heliconius butterflies identified by large-scale targeted sequencing. Philosophical Transactions of the Royal Society of London B: Biological Sciences *367*.

32. Renaut, S., Grassa, C. J., Yeaman, S., Moyers, B. T., Lai, Z., Kane, N. C., Bowers, J. E., Burke, J. M., and Rieseberg, L. H. (2013). Genomic islands of divergence are not affected by geography of speciation in

sunflowers. Nature Communications *4*, 1827.

33. Poelstra, J. W. et al. (2014). The genomic landscape underlying phenotypic integrity in the face of gene flow in crows. Science *344*, 1410–1414.

34. Wolf, J. B. W., and Ellegren, H. (2017). Making sense of genomic islands of differentiation in light of speciation. Nature Reviews Genetics *18*, 87–100.

35. Noor, M. A. F., and Bennett, S. M. (2009). Islands of speciation or mirages in the desert? Examining the role of restricted recombination in maintaining species. Heredity *103*, 439–444.

36. Cruickshank, T. E., and Hahn, M. W. (2014). Reanalysis suggests that genomic islands of speciation are due to reduced diversity, not reduced gene flow. Molecular Ecology *23*, 3133–3157.

37. Turner, T. L., and Hahn, M. W. (2010). Genomic islands of speciation or genomic islands and speciation? Molecular Ecology *19*, 848–850.

38. Martin, S. H. et al. (2013). Genome-wide evidence for speciation with gene flow in *Heliconius* butterflies. Genome Research *23*, 1817–1828.

39. Burri, R. et al. (2015). Linked selection and recombination rate variation drive the evolution of the genomic landscape of differentiation across the speciation continuum of *Ficedula* flycatchers. Genome research *25*, 1656–1665.

40. Vijay, N., Weissensteiner, M., Burri, R., Kawakami, T., Ellegren, H., and Wolf, J. B. W. (2017). Genomewide patterns of variation in genetic diversity are shared among populations, species and higher-order taxa. Molecular Ecology *26*, 4284–4295.

41. Van Doren, B. M., Campagna, L., Helm, B., Illera, J. C., Lovette, I. J., and Liedvogel, M. (2017). Correlated patterns of genetic diversity and differentiation across an avian family. Molecular Ecology *26*, 3982–3997.

42. Burri, R. (2017). Dissecting differentiation landscapes: a linked selection's perspective. Journal of Evolutionary Biology *30*, 1501–1505.

43. Comeron, J. M. (2017). Background selection as null hypothesis in population genomics: insights and challenges from *Drosophila* studies. Philosophical Transactions of the Royal Society B: Biological sciences *372*.

44. Samuk, K., Owens, G. L., Delmore, K. E., Miller, S. E., Rennison, D. J., and Schluter, D. (2017). Gene flow and selection interact to promote adaptive divergence in regions of low recombination. Molecular Ecology

26, 4378–4390.

45. Sexton, J. P., McIntyre, P. J., Angert, A. L., and Rice, K. J. (2009). Evolution and Ecology of Species Range Limits. Annual Review of Ecology, Evolution, and Systematics *40*, 415–436.

46. Hill, J. K., Griffiths, H. M., and Thomas, C. D. (2011). Climate Change and Evolutionary Adaptations at Species' Range Margins. Annual Review of Entomology *56*, 143–159.

47. Weiss-Lehman, C., Hufbauer, R. A., and Melbourne, B. A. (2017). Rapid trait evolution drives increased speed and variance in experimental range expansions. Nature Communications *8*, 14303.

48. Bosse, M. et al. (2017). Recent natural selection causes adaptive evolution of an avian polygenic trait. Science *358*, 365–368.

49. Gosler, A. G. (1999). A comment on the validity of the British Great Tit *Parus major newtoni*. Bulletin of The British Ornithologists' Club *119*, 47–55.

50. Baek, J.-A., Lan, Y., Liu, H., Maltby, K. M., Mishina, Y., and Jiang, R. (2011). Bmpr1a signaling plays critical roles in palatal shelf growth and palatal bone formation. Developmental Biology *350*, 520–531.

51. Cho, Y.-L., Min, J.-K., Roh, K. M., Kim, W. K., Han, B. S., Bae, K.-H., Lee, S. C., Chung, S. J., and Kang, H. J. (2015). Phosphoprotein phosphatase 1CB (PPP1CB), a novel adipogenic activator, promotes 3T3-L1 adipogenesis. Biochemical and Biophysical Research Communications *467*, 211–217.

52. Migliano, A. B. et al. (2013). Evolution of the Pygmy Phenotype: Evidence of Positive Selection from Genome-wide Scans in African, Asian, and Melanesian Pygmies. Human Biology *85*, 251–284.

53. Logan, C. A., and Somero, G. N. (2011). Effects of thermal acclimation on transcriptional responses to acute heat stress in the eurythermal fish *Gillichthys mirabilis* (Cooper). American Journal of Physiology-Regulatory, Integrative and Comparative Physiology *300*, R1373–R1383.

54. Videvall, E., Cornwallis, C. K., Palinauskas, V., Valkiūnas, G., and Hellgren, O. (2015). The Avian Transcriptome Response to Malaria Infection. Molecular Biology and Evolution *32*, 1255–1267.

55. Gunnarsson, U., Kerje, S., Bed'hom, B., Sahlqvist, A.-S., Ekwall, O., Tixier-Boichard, M., Kämpe, O., and Andersson, L. (2011). The Dark brown plumage color in chickens is caused by an 8.3-kb deletion upstream of SOX10. Pigment Cell & Melanoma Research *24*, 268–274.

56. Coop, G., Witonsky, D., Di Rienzo, A., and Pritchard, J. K. (2010). Using environmental correlations to identify loci underlying local adaptation. Genetics *185*, 1411–23.

57. Frichot, E., Schoville, S. D., Bouchard, G., and François, O. (2013). Testing for associations between

loci and environmental gradients using latent factor mixed models. Molecular Biology and Evolution *30*, 1687–1699.

58. Purcell, S. et al. (2007). PLINK: A Tool Set for Whole-Genome Association and Population-Based Linkage Analyses. The American Journal of Human Genetics *81*, 559–575.

59. R Development Core Team (2011). R: A Language and Environment for Statistical Computing.

60. Goslee, S. C., and Urban, D. L. (2007). The ecodist Package for Dissimilarity-based Analysis of Ecological Data. Journal of Statistical Software *22*, 1–19.

61. Alexander, D. H., Novembre, J., and Lange, K. (2009). Fast model-based estimation of ancestry in unrelated individuals. Genome Research *19*, 1655–1664.

62. Oers, K. van, Santure, A. W., De Cauwer, I., Bers, N. E. van, Crooijmans, R. P., Sheldon, B. C., Visser, M. E., Slate, J., and Groenen, M. A. (2014). Replicated high-density genetic maps of two great tit populations reveal fine-scale genomic departures from sex-equal recombination rates. Heredity *112*, 307–316.

63. Corcoran, P., Gossmann, T. I., Barton, H. J., Great Tit HapMap Consortium, Slate, J., and Zeng, K. (2017). Determinants of the Efficacy of Natural Selection on Coding and Noncoding Variability in Two Passerine Species. Genome Biology and Evolution *9*, 2987–3007.

Figures

Figure 1

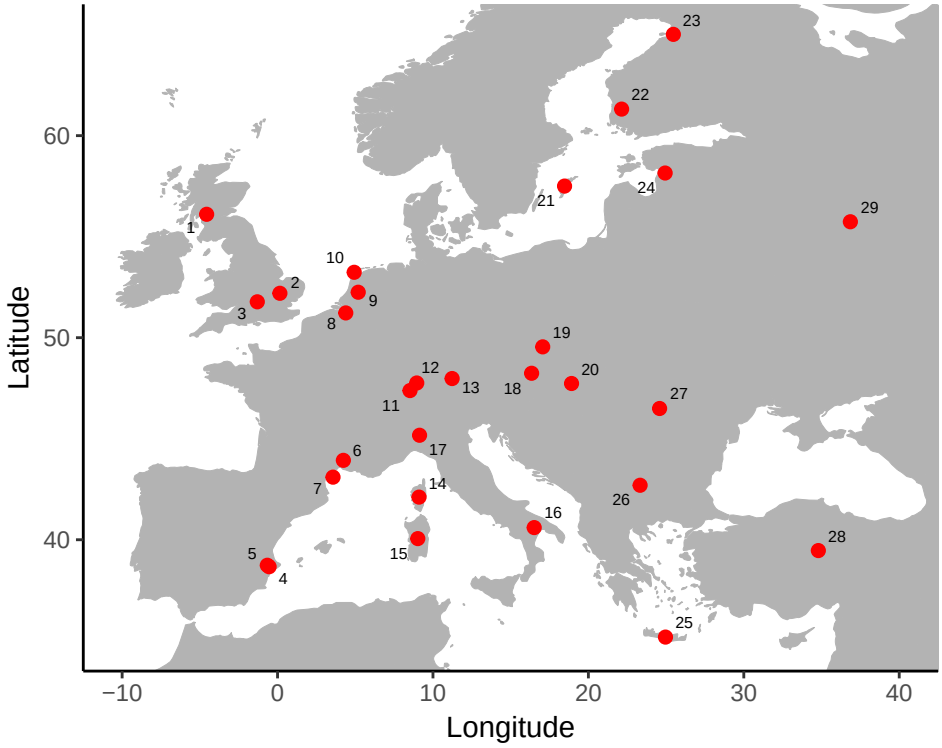

Figure 2

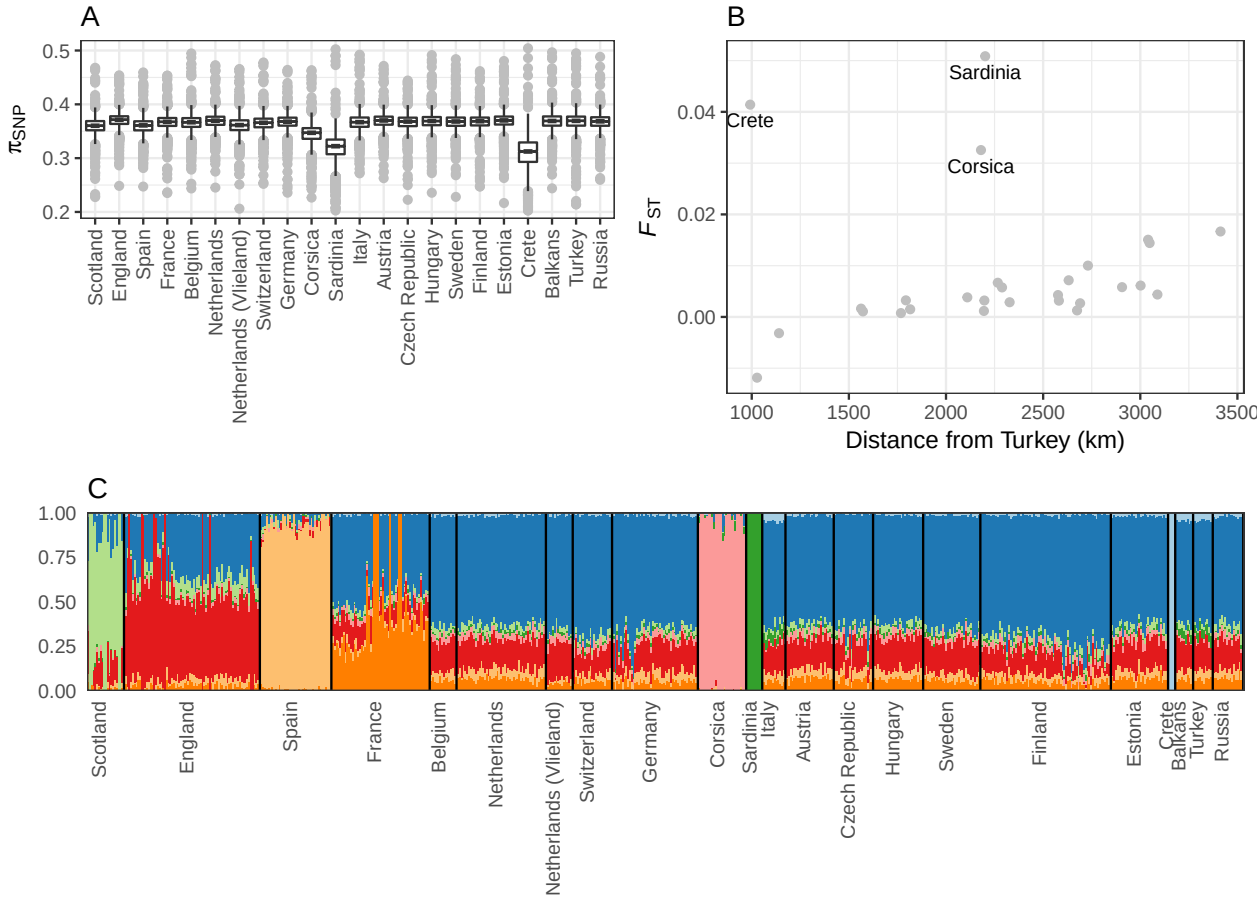
A
π_{SNP}
0.5
0.4
0.3
0.2
Scotland
England
Spain
France
Belgium
Netherlands
Netherlands (Vlieland)
Switzerland
Germany
Corsica
Sardinia
Italy
Austria
Czech Republic
Hungary
Sweden
Finland
Estonia
Crete
Balkans
Turkey
Russia
B
F_{ST}
0.04
0.02
0.00
Sardinia
Crete
Corsica
1000
1500
2000
2500
3000
3500
Distance from Turkey (km)
C
1.00
0.75
0.50
0.25
0.00
Scotland
England
Spain
France
Belgium
Netherlands
Netherlands (Vlieland)
Switzerland
Germany
Corsica
Sardinia
Italy
Austria
Czech Republic
Hungary
Sweden
Finland
Estonia
Crete
Balkans
Turkey
Russia

Figure 3

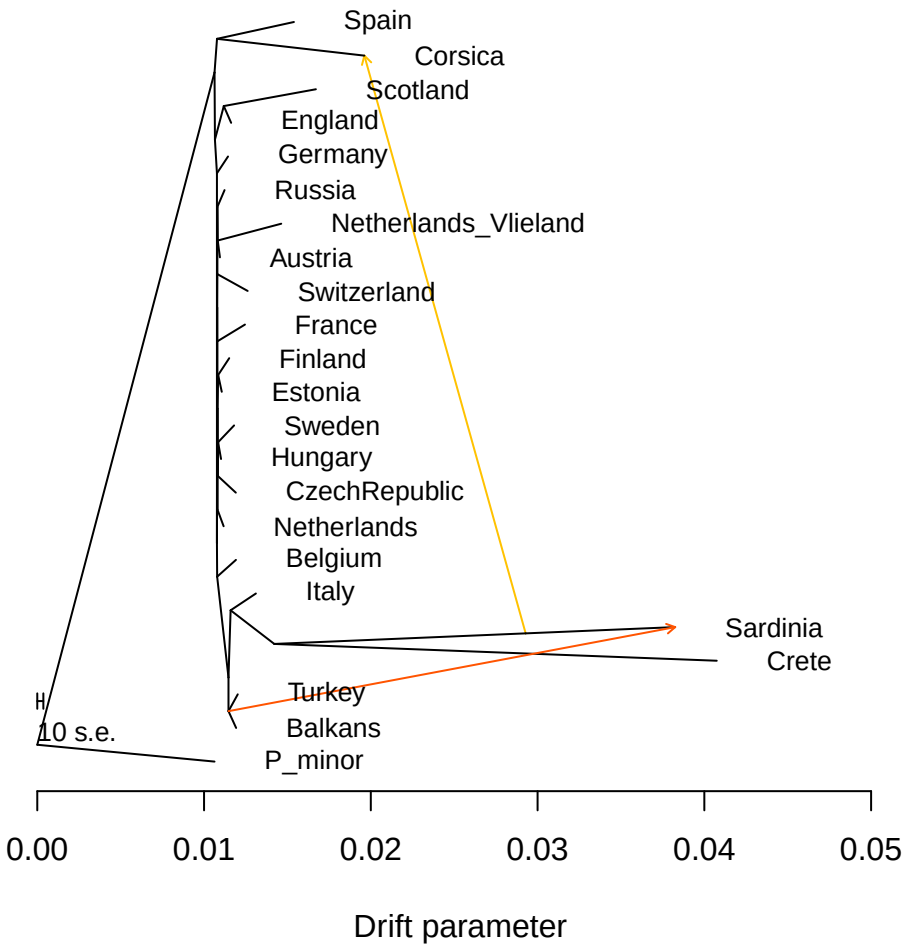
Spain
Corsica
Scotland
England
Germany
Russia
Netherlands_Vlieland
Austria
Switzerland
France
Finland
Estonia
Sweden
Hungary
CzechRepublic
Netherlands
Belgium
Italy
Sardinia
Crete
Turkey
Balkans
P_minor
10 s.e.
0.00
0.01
0.02
0.03
0.04
0.05
Drift parameter

Figure 4

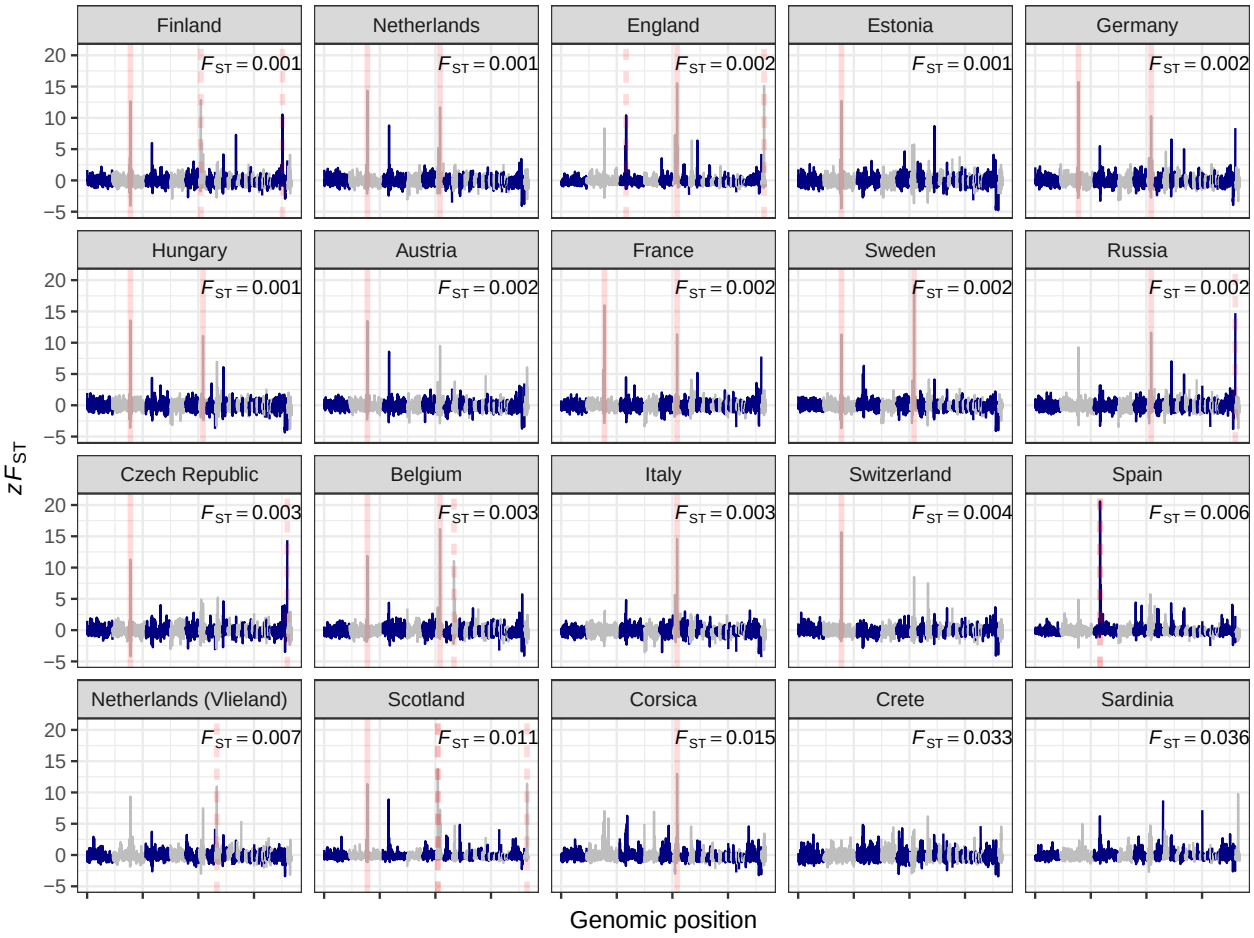
Finland
$F_{ST} = 0.001$
Netherlands
$F_{ST} = 0.001$
England
$F_{ST} = 0.002$
Estonia
$F_{ST} = 0.001$
Germany
$F_{ST} = 0.002$
Hungary
$F_{ST} = 0.001$
Austria
$F_{ST} = 0.002$
France
$F_{ST} = 0.002$
Sweden
$F_{ST} = 0.002$
Russia
$F_{ST} = 0.002$
Czech Republic
$F_{ST} = 0.003$
Belgium
$F_{ST} = 0.003$
Italy
$F_{ST} = 0.003$
Switzerland
$F_{ST} = 0.004$
Spain
$F_{ST} = 0.006$
Netherlands (Vlieland)
$F_{ST} = 0.007$
Scotland
$F_{ST} = 0.011$
Corsica
$F_{ST} = 0.015$
Crete
$F_{ST} = 0.033$
Sardinia
$F_{ST} = 0.036$
zF_{ST}
20
15
10
5
0
−5
Genomic position

Figure 5

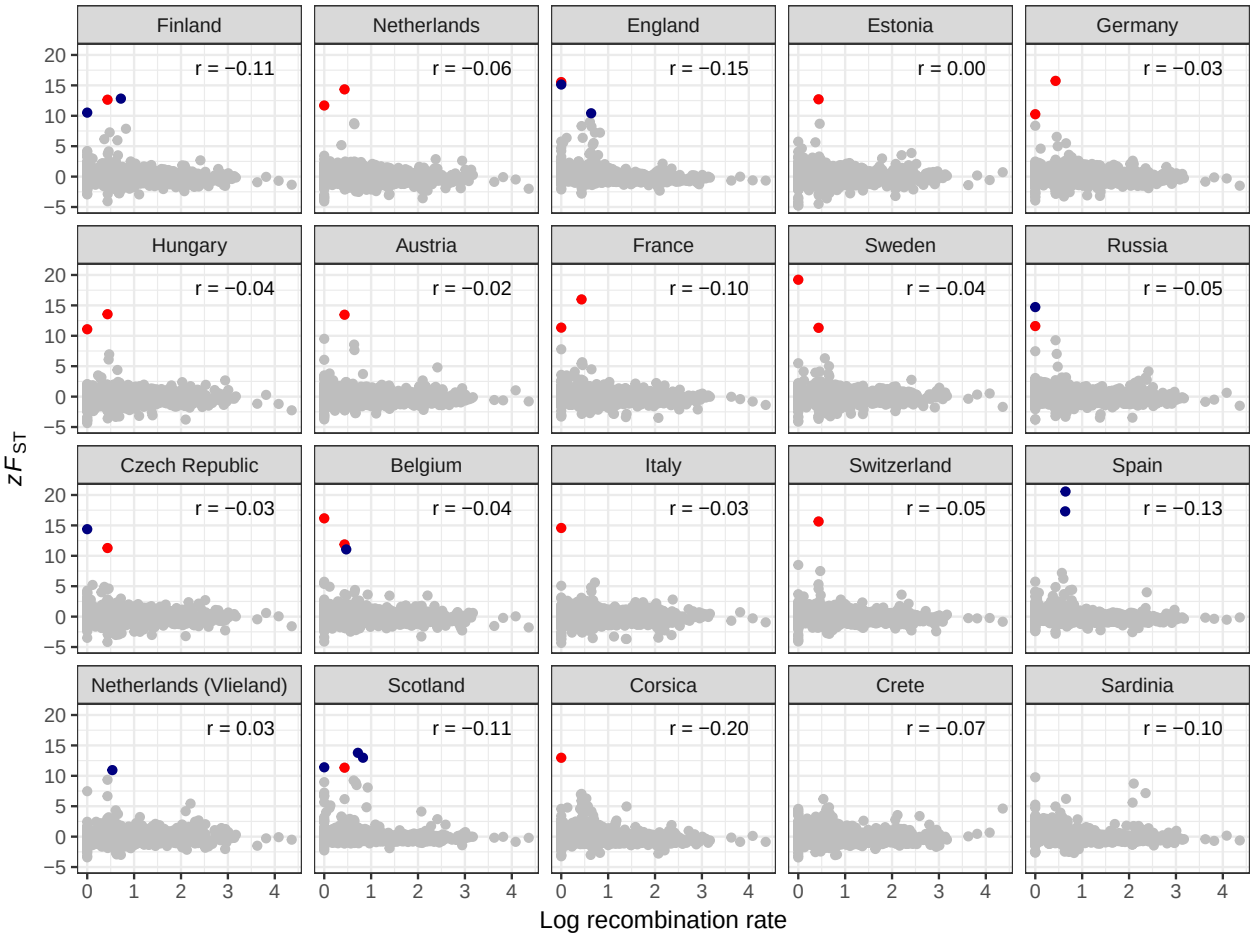
Finland
r = −0.11
Netherlands
r = −0.06
England
r = −0.15
Estonia
r = 0.00
Germany
r = −0.03
Hungary
r = −0.04
Austria
r = −0.02
France
r = −0.10
Sweden
r = −0.04
Russia
r = −0.05
Czech Republic
r = −0.03
Belgium
r = −0.04
Italy
r = −0.03
Switzerland
r = −0.05
Spain
r = −0.13
Netherlands (Vlieland)
r = 0.03
Scotland
r = −0.11
Corsica
r = −0.20
Crete
r = −0.07
Sardinia
r = −0.10
zF_{ST}
Log recombination rate

Supplementary material for "A continental-scale analysis of genomic variation in a songbird"

Table S1 Sampling details for the 29 European great tit populations. "Code" corresponds to labels in Figure 1 of the main text.

Code	Population	Region	N	Latitude	Longitude
1	Loch_Lomond_Scotland	Scotland	21	56.108	-4.562
2	Cambridge_UK	England	28	52.198	0.152
3	Wytham_UK	England	48	51.776	-1.303
4	Font_Roja_Spain	Spain	19	38.664	-0.544
5	Mariola_Spain	Spain	21	38.737	-0.658
6	La_Rouviere_France	France	19	43.930	4.235
7	Montpellier_France	France	36	43.098	3.569
8	Antwerp_Belgium	Belgium	15	51.226	4.390
9	Westerheide	Netherlands	50	52.250	5.190
10	Vlieland_NL	Netherlands (Vlieland)	15	53.238	4.932
11	Zurich_Switzerland	Switzerland	22	47.383	8.523
12	Radolfzell_Germany	Germany	18	47.759	8.957
13	Seewisen_Germany	Germany	30	47.978	11.233
14	Pirio_Muro_Corsica	Corsica	27	42.110	9.104
15	Sardinia	Sardinia	9	40.056	9.025
16	Matera_Italy	Italy	5	40.601	16.514
17	Po_Plain_Italy	Italy	8	45.171	9.138
18	Vienna_Austria	Austria	27	48.239	16.347
19	Velky_Kosir_Czech_Republic	Czech Republic	22	49.547	17.062
20	Pilis_Mountains_Hungary	Hungary	28	47.733	18.917
21	Gotland_Sweden	Sweden	32	57.504	18.466
22	Harjavalta_Finland	Finland	44	61.314	22.139
23	Oulu_Finland	Finland	29	65.013	25.468
24	Kilingi-Nõmme_Estonia	Estonia	32	58.150	24.938
25	Crete	Crete	4	35.183	24.960
26	Bulgaria	Balkans	3	42.696	23.328
27	Romania	Balkans	7	46.497	24.582
28	Turkey	Turkey	11	39.464	34.797
29	Zvenigorod_Russia	Russia	17	55.738	36.857

Table S2 Cross-validation error from Admixture analyses at $K = 1$ to 10. Related to Figure 2.

K	Cross-validation error
1	0.6038
2	0.6022
3	0.6018
4	0.6022
5	0.6045
6	0.6052
7	0.6110
8	0.6119
9	0.6154
10	0.6196

Table S3 Proportion of relatedness explained among populations in relation to the number of migration events allowed in TreeMix analyses. Related to Figure 2.

Number of migration events	Varance explained
0	0.9780
1	0.9924
2	0.9954
3	0.9960
4	0.9961
5	0.9964
6	0.9965
7	0.9968
8	0.9970
9	0.9972
10	0.9973

Table S4 Details of outlier F_{ST} regions in European great tit populations. For each region, F_{ST} was calculated for each population versus Turkey. The "number of outliers" represents the number of *populations* in which each region was detected as an outlier. All genes found within 500kb outlier windows are displayed.

Chromosome	Position (MB)	Number of outliers	Outlier comparisons	Genes
2	81 5	12	Austria, Belgium, Czech Republic, Estonia, Finland, France Germany, Hungary, Netherlands, Scotland, Sweden, Switzerland	PADP7, SRDSA1, NSUN2, UBE2QL, MED10
6	18	10	Belgium, Corsica, England, France, Germany, Hungary, Italy Netherlands, Russia, Sweden	RASGEF1A, RET, CSGALNACT2
3	28 5	2	England, Spain	PPP1CB, CALM2, TTC7A, MCFD2
1A	70 5	2	Czech Republic, Russia	CDKN1B
4A	12	2	England, Scotland	COL4A5
6	8	2	Finland, Scotland	SLC18A3, RGR, LRI1, LRI2, CDHR1, GHITM
3	28	1	Spain	MRPL33, RBKS, BRE, FOSL2
1A	48 5	1	Finland	CBX6, CBX7, DNAL4, SUN2, NPTXR, JOSD1, TOMM22, KDELR3, DMC1, GTPBP1, DDX17, CBY1 KCNJ4, THEM184B, CSNK1E, PLA2G6, MAFF, BAIAP2L2, SLC16A8, PICK1, SOX10, MICALL1 EIF3L, ANKRDS4, GCAT, POLR2F
6	7 5	1	Scotland	BMPR1A, SNGC, MMRN2, GLUD1, FAM35A, GPRIN2, PARG, NCOA4, OGDHL, CHAT
8	7 5	1	Vlieland	-
8	8	1	Belgium	-

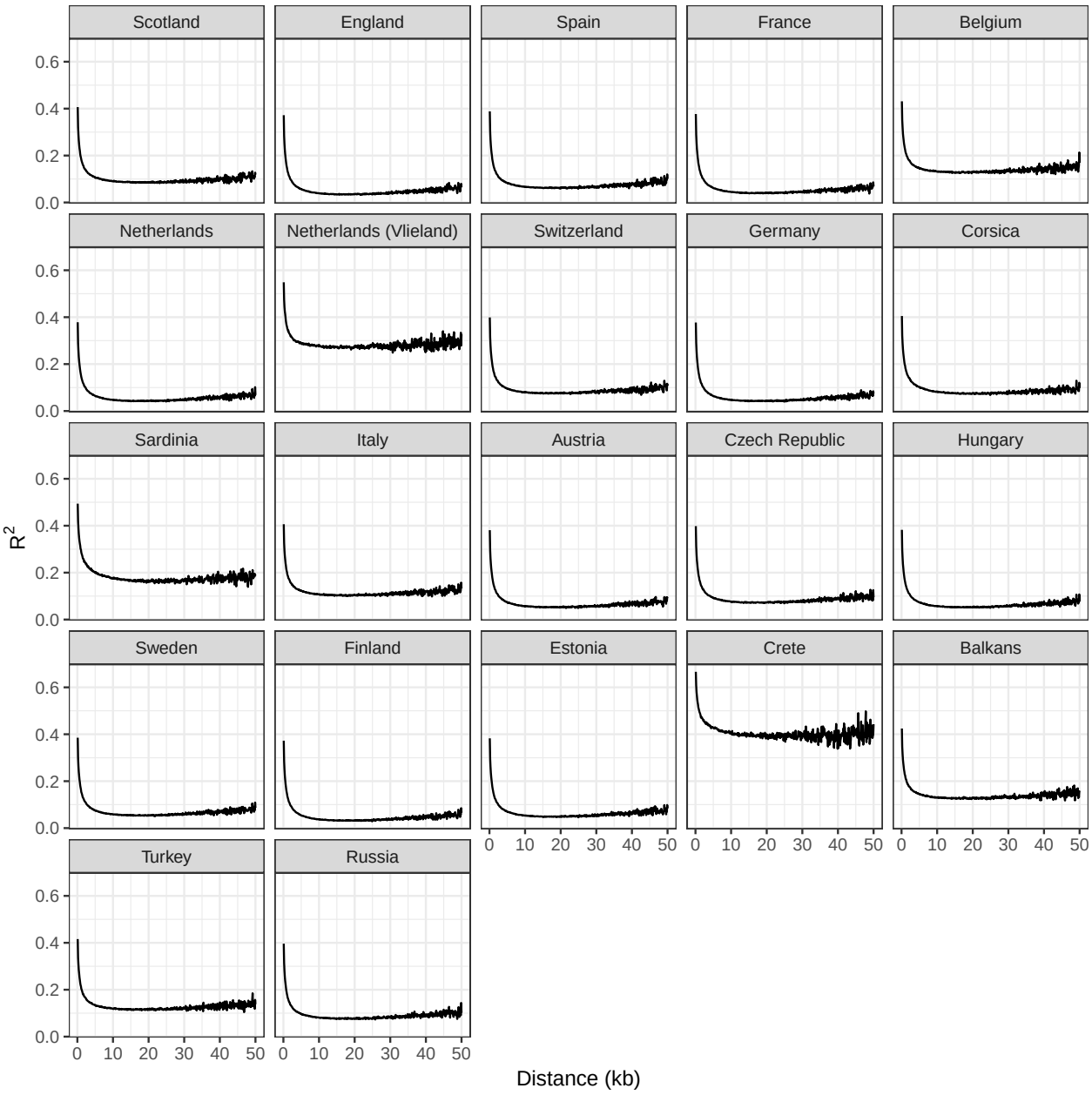

Figure S1 Linkage disequilibrium in European great tit populations. Lines are means of R^2 values for all pairs of markers within 100bp distance bins. Related to Figure 2.

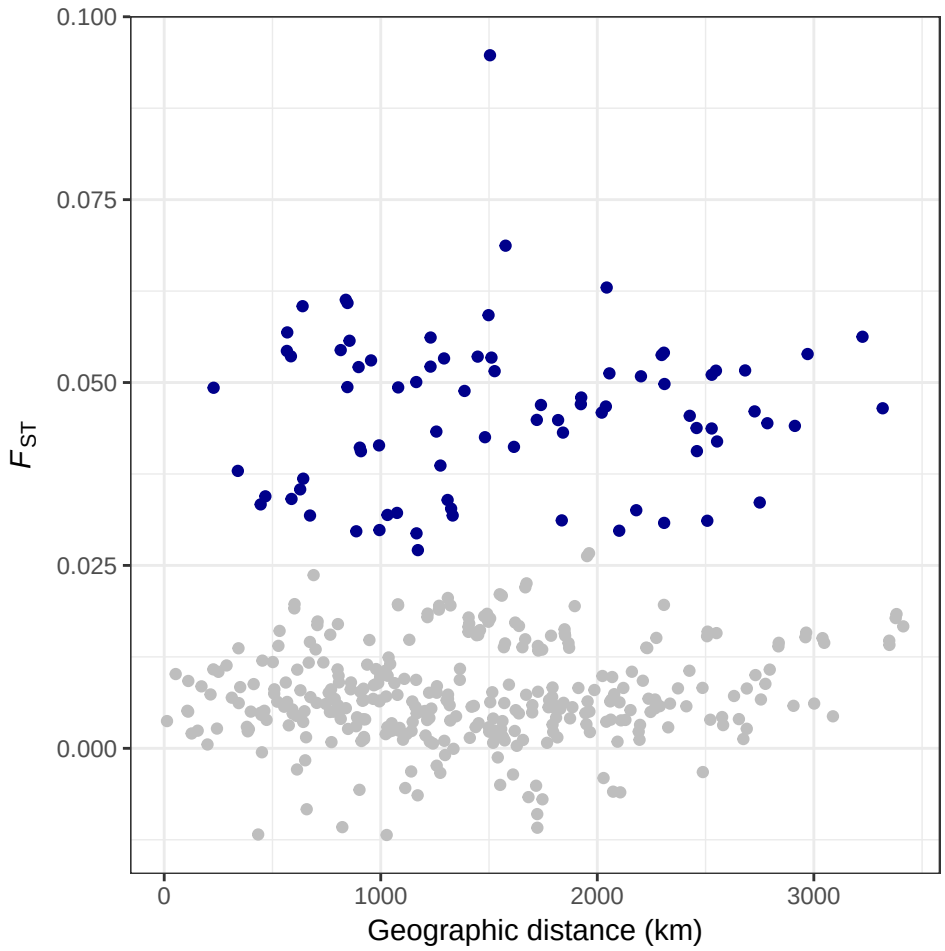

Figure S2 Pairwise F_{ST} in relation to geographic distance among European great tit populations. Pairwise comparisons involving the island populations of Corsica, Sardinia and Crete are coloured in dark blue. Related to Figure 2.

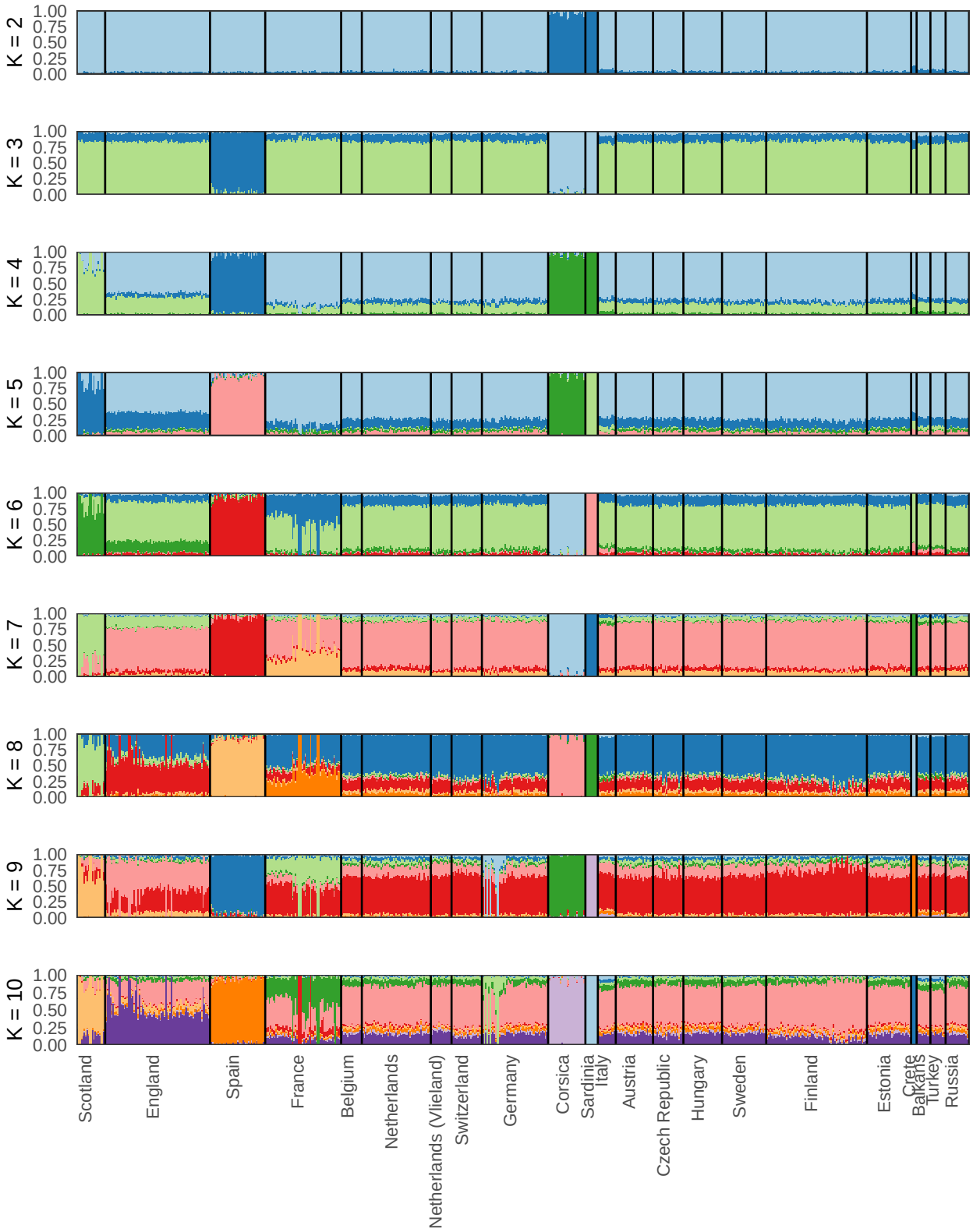

Figure S3 Admixture analyses at $K = 2$ to 10 in European great tit populations. Related to Figure 2.

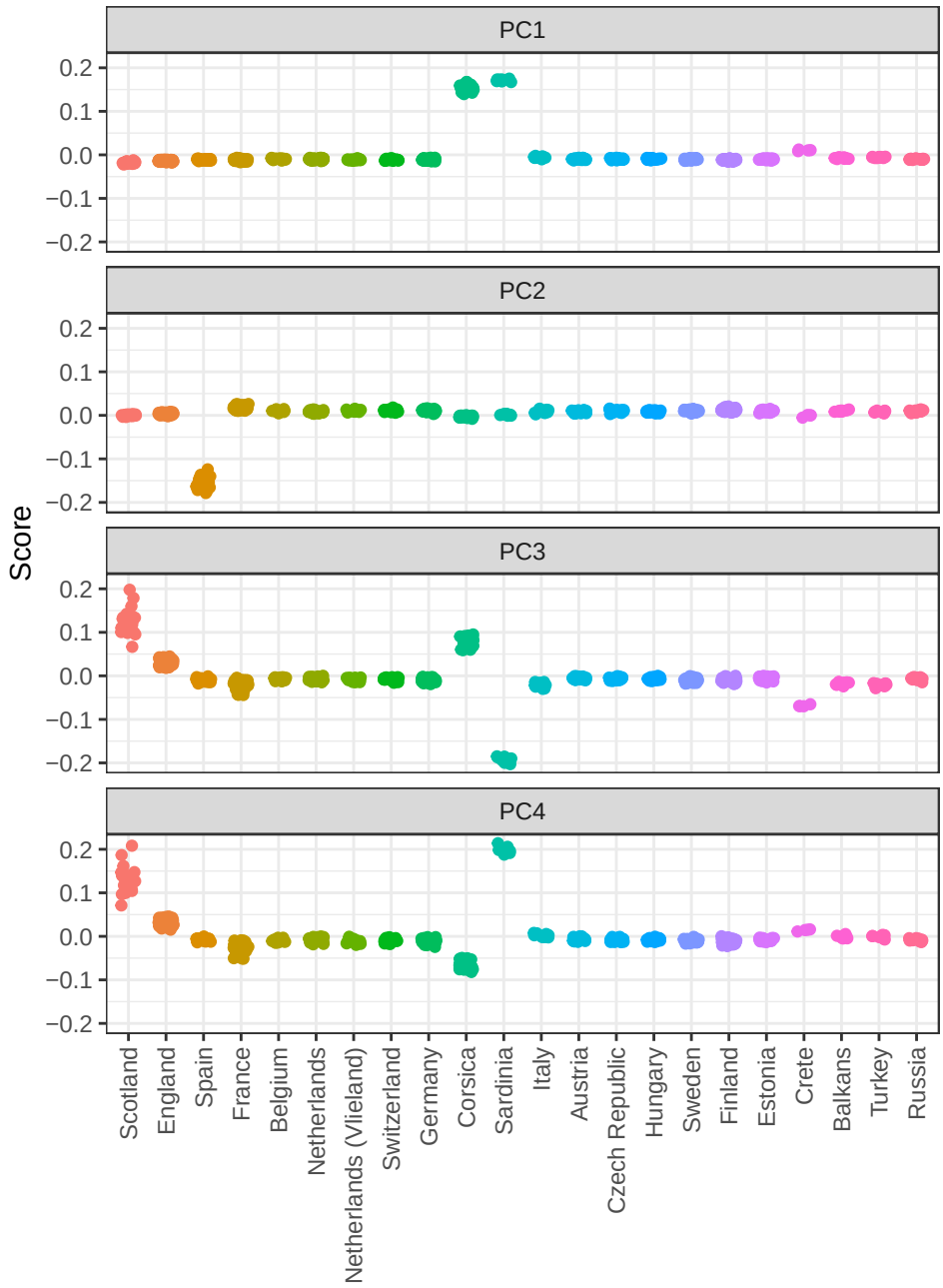

Figure S4 Results from PCA analysis of European great tit populations. Related to Figure 2.

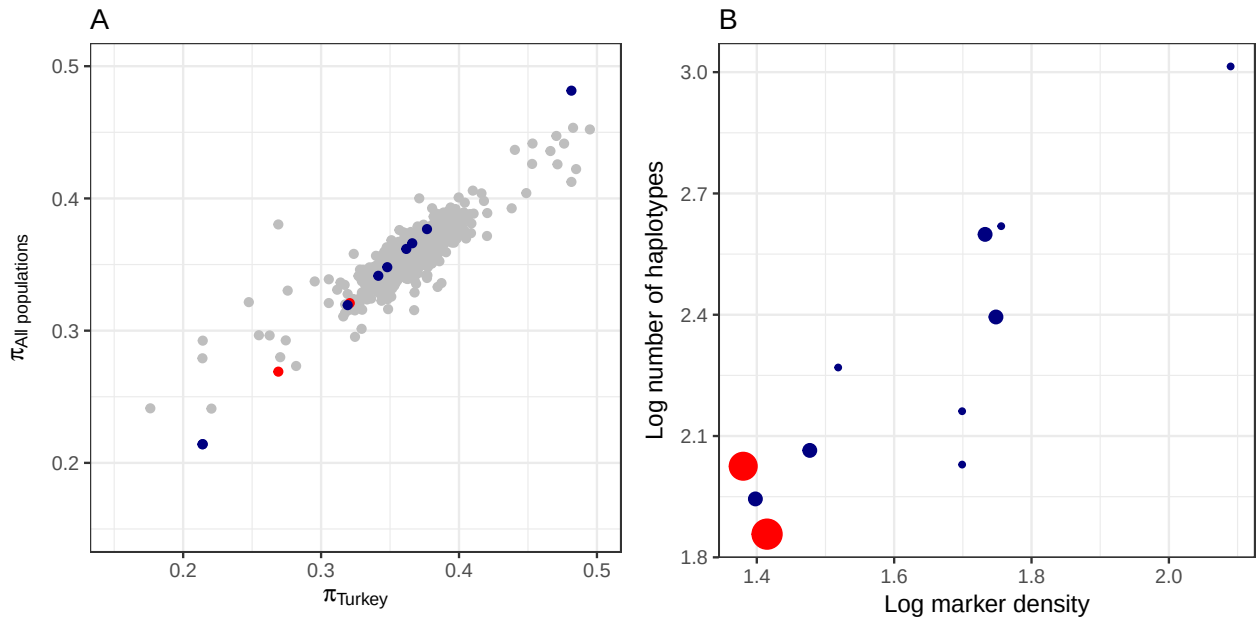

Figure S5 Genetic diversity in F_{ST} outlier regions in European great tit populations. Each point is an outlier window, with point size scaled by the number of populations the outlier was found in - "shared" haplotypes are coloured red and "unique" haplotypes dark blue (see main text for details). In **A**, Nucleotide diversity for each window is calculated for the proposed refugial population in Turkey, and plotted against the mean for all other populations. In **B**, SNP marker density is plotted against haplotype richness for each region. Related to Figure 4.

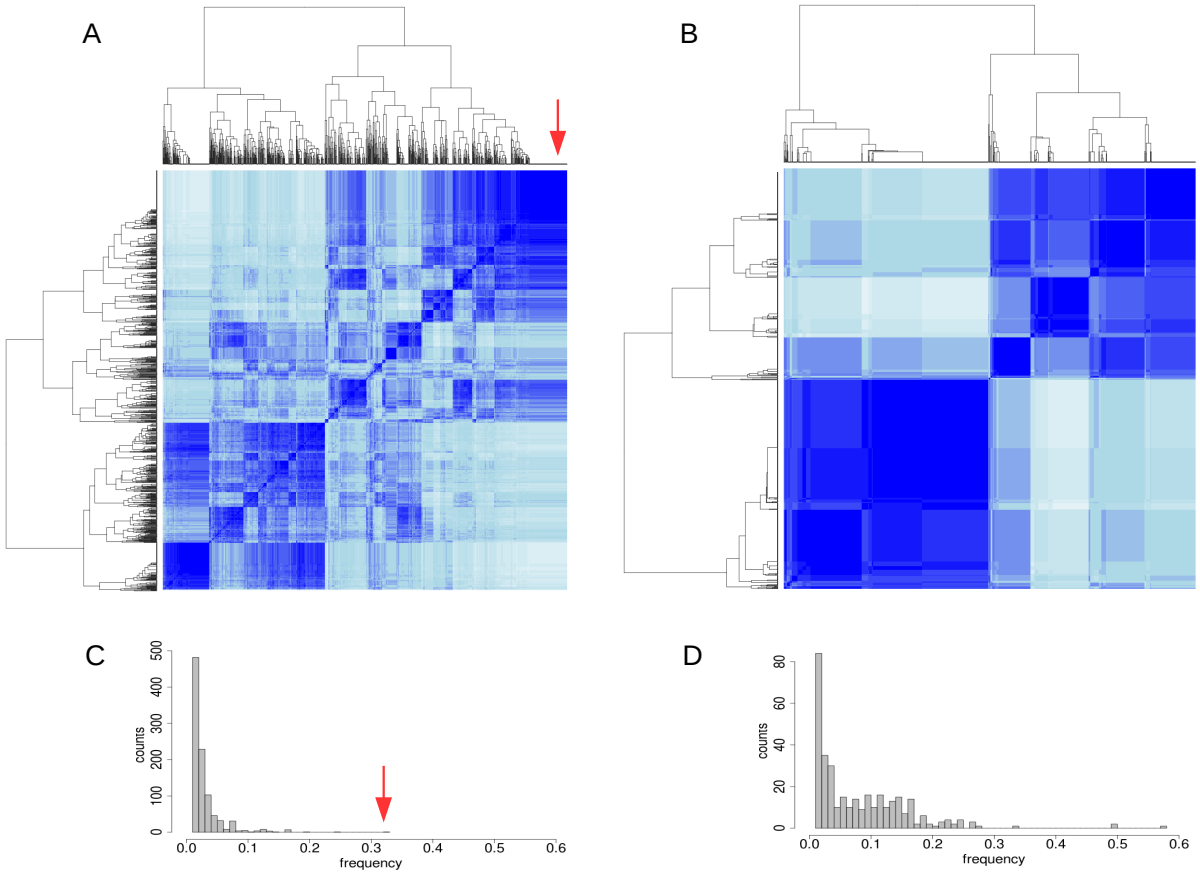

Figure S6 Haplotype structure underlying regions of high differentiation. **A** IBS clustering of all European haplotypes in the region containing a signal of high differentiation with Turkey specific to the Oulu population. The red arrow indicates the haplotype at highest frequency in Finland. Colour indicates IBS similarity (range 0: white - 1: dark blue). **B** IBS clustering of all European haplotypes in the region on chromosome 2 containing a signal of high differentiation with Turkey in multiple populations. **C** Frequency of all identified haplotypes within each population. The red arrow indicates the high-frequency haplotype within Finland. **D** Frequency of all identified haplotypes spanning the region on chromosome 2 within each population. Related to Figure 5; Figure S4.