# 电子政务篇

10月11日上午，市、县（市、区）数字化改革座谈会在杭州召开，省委书记袁家军出席会议并讲话。浙江新闻客户端记者　胡元勇　摄

**袁家军在市、县（市、区）数字化改革座谈会上强调**

**加快全面贯通推进特色改革**

**扎实推动数字化改革取得标志性成果**

**王浩黄建发参加**

11日上午，市、县（市、区）数字化改革座谈会在杭州召开，省委书记袁家军出席会议并讲话。他强调，要深入学习贯彻习近平总书记关于全面深化改革重要论述精神，进一步激发创造性张力，不断深化对数字化改革的认识，不断提升适应和引领现代化能力，把顶层设计想清楚，找到规律方法以及工作发力点、努力方向，全方位开展系统性重塑，做到"三个贯通、一个推进"，扎实推动数字化改革取得标志性成果。

## 从改革重点看，要聚焦五大方面

### ① 聚焦党政机关

以加强党的全面领导为主线，推进党政机关全方位、系统性、重塑性变革，构建综合集成、协同高效、闭环管理的运行机制，更好发挥党委总揽全局、协调各方作用，推动党的全面领导在“制度”“治理”“智慧”三个维度持续提升

### ② 聚焦数字政府

围绕“管”和“服”，立足企业群众的政务服务需求和办事获得感、满意度，以数字化手段推进政府治理全方位、系统性、重塑性变革，构建整体高效的政府运行体系、优质便捷的普惠服务体系、公平公正的执法监管体系、全域智慧的协同治理体系，加快打造整体智治、唯实惟先现代政府

# 概念

- 电子政务/政府（e-government）
  - 信息技术与行政管理在管理理念和技术方法等多个层面融合的产物。
  - 电子政务≠政府办公自动化
  - 主要功能
    - 网上信息发布
    - 内部办公自动化
    - 部门间协同办公
    - 公共事务管理

# 模式

- 政府对政府的电子政务(G-G)
- 政府对企业的电子政务(G-B)
- 政府对公众的电子政务(G-C)
- 政府对公务员的电子政务(G-E)

# 义乌不动产登记“综合创新”项目入选省观星台优秀应用

发布日期：2020-08-31 09:04　信息来源：义乌商报　访问次数:68　字体大小：　大　中　小

近日，义乌市不动产登记“综合创新”项目成功入选第三批浙江省观星台优秀应用，成为金华市首个入选观星台优秀应用。

在第九次数字化转型专题会议指出，要在场景化多业务协同应用建设上取得重大突破，力争建成100个基于场景模式的多业务协同应用，打造10个左右在全国有影响力的数字化治理“最佳实践”。观星台就是各地的优秀应用在此平台上向全省展示推广，供各地学习借鉴。

2019年，我市被自然资源部列为不动产登记“综合创新”试点以来，通过信息、流程和人员集成，加快实施“互联网+不动产登记”，开发上线“义乌市不动产登记在线服务平台”，实现了不动产登记从现场到远程、从人工到智能辅助、从纸质流转到全过程“无纸化”办理。在线服务平台包含业务模块14个，连通7个业务系统，横向协同住建、法院、税务等15个单位，纵跨省法院、省自然资源厅、省大数据局和省银保监等4个单位。平台通过登记制度创新、业务流程再造、部门信息共享、数据质量提升、申报材料精简等方式，将登记业务由197个减少到121个，106个登记事项可以“零材料”申请，刷脸通办，申请不动产登记只要20分钟就能提交，全部登记事项均可在一个工作日内办结，网上办件平均办理时间为1.17小时，窗口人员由原来的日均1500人次减少到日均350人次，窗口流量减少了76.7%。在常态化疫情防控前提下减少了人员集聚，形成了便捷高效、便民利民、安全可靠的不动产登记工作体系，在全国不动产登记工作中处于领先地位，具有极其重要的示范作用和推广价值。（余依萍）

# 概念

- 数字政府 （digital government）
  - 起源于1998年美国前副总统戈尔提出的“数字地球”
  - 数字政府的**范围** （Accenture，2014）
    - 从公共服务的核心数字化到数字基础设施、治理和流程的全部数字化以及新服务模式的交付所需的政府前台和后台的转变与改造
  - 数字政府是传统政府和电子政务的深度融合 （马长俊，2018）
    - 组织方式：从传统的等级科层制转变为非中心化、扁平化的网络型结构
    - 基本价值导向：以人民为中心，依托于对数据资源有效利用，与市场组织、社会组织和广大民众共同参与社会公共事务管理和公共服务供给，政府从单一治理主体治理模式走向政府、市场、社会等**多元主体协同共治**的治理模式

浙江大学 管理学院
SCHOOL OF MANAGEMENT
ZHEJIANG UNIVERSITY

EFMD EQUIS ACCREDITED

Accredited by Association of MBAs

# 数字政府的演化

Contents lists available at ScienceDirect

Government Information Quarterly

journal homepage: www.elsevier.com/locate/govinf

Editorial

## Digital government evolution: From transformation to contextualization

Tomasz Janowski

*UNU-EGOV, Campus de Couros, Rua Vila Flor 166, 4810-445 Guimarães, Portugal*

ARTICLE INFO

*Keywords:*
Digital technology
Digital Government
Digital Government Evolution
Digital Government Innovation
Digital Government Institutionalization
Digital Government Research

ABSTRACT

The Digital Government landscape is continuously changing to reflect how governments are trying to find innovative digital solutions to social, economic, political and other pressures, and how they transform themselves in the process. Understanding and predicting such changes is important for policymakers, government executives, researchers and all those who prepare, make, implement or evaluate Digital Government decisions. This article argues that the concept of Digital Government evolves toward more complexity and greater contextualization and specialization, similar to evolution-like processes that lead to changes in cultures and societies. To this end, the article presents a four-stage Digital Government Evolution Model comprising Digitization (Technology in Government), Transformation (Electronic Government), Engagement (Electronic Governance) and Contextualization (Policy-Driven Electronic Governance) stages; provides some evidence in support of this model drawing upon the study of the Digital Government literature published in Government Information Quarterly between 1992 and 2014; and presents a Digital Government Stage Analysis Framework to explain the evolution. As the article consolidates a representative body of the Digital Government literature, it could be also used for defining and integrating future research in the area.

**Table 1**
Characteristic variables for Digital Government Evolution.

| No | Variable | Explanation | |
|---|---|---|---|
| 1 | Internal government transformation<br>政府内部转型 | Whether digitization transforms the internal working and structures of government (yes) or it adds to the internal working and structures without affecting them (no) | 数字化是否转变了政府的内部工作和结构 |
| 2 | Transformation affects external relationships<br>转型影响外部关系 | Whether the transformation affects the relationships between government and its customers (yes) or is internal to government without affecting its customers (no) | 转型是否转变了政府与公民，企业和其他利益相关者的关系 |
| 3 | Transformation is context-specific<br>转型是针对场景的 | Whether the transformation depends on a particular application context, e.g. of a country, city or sector (yes), or it is applied without reference to any context (no) | 转型是否依赖于特定应用场景，例如一个国家、地点或部门 |

# 数字政府的演化

| STAGE | APPLICATION CONTEXT | CHARACTERIZATION | | |
|---|---|---|---|---|
| | | 政府内部转型<br>Internal government transformation | 转型影响外部关系<br>Transformation affects external relationships | 转型是针对场景的<br>Transformation is context-specific |
| Digitization | Technology in government | no | no | no |
| Transformation | Technology impacting government organization | yes | no | no |
| Engagement | Technology impacting government stakeholders | yes | yes | no |
| Contextualization | Technology impacting sectors and communities | yes | yes | yes |

# 信息技术进步引发政府管理方式转变

| “旧”公共行政的传统法则 | 信息技术背景下“新”公共行政法则 |
| --- | --- |
| 一致性法则：以行政为核心，保持审批体系的统一 | 特定性法则：根据公共服务对象需求，进行流程整合和个性化处理 |
| 控制法则：根据层级结构，由上而下的实施控制 | 网络法则：有利于促进公共服务的设计宽松或紧密的结构，各部门之间形成管理网络化 |
| 分工法则：根据部门功能实现专业分工 | 汇聚法则：根据服务需要，整合资源 |
| 父权关系：对公共管理对象以严格的委托和监管关系出现 | 全人法则：引入顾客概念，注重和公民的互动反应 |

## Figure 1. The transition to digital government

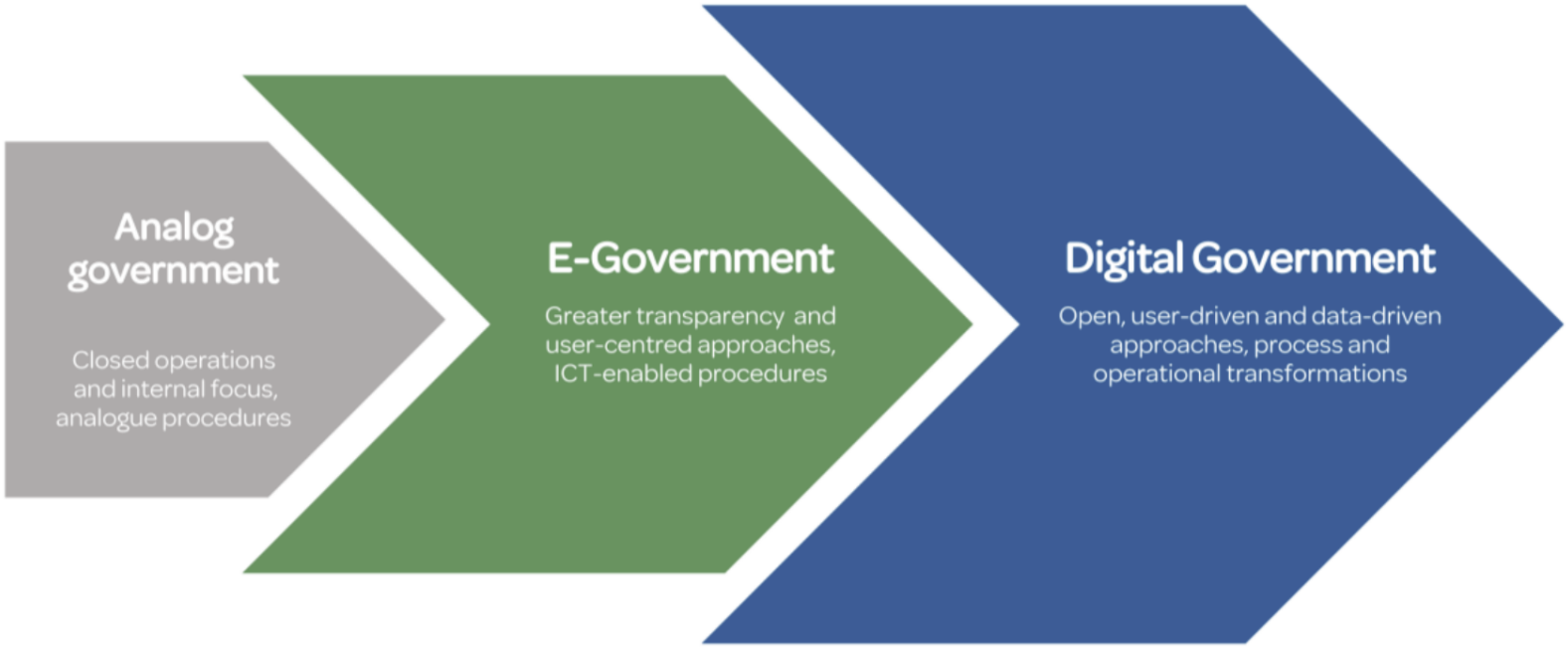


*Source*: Based on the OECD Recommendation of the Council on Digital Government Strategies (OECD, 2014[2]).

# 数字政府在世界范围的发展

**OECD Digital Government Index (DGI): 2019**

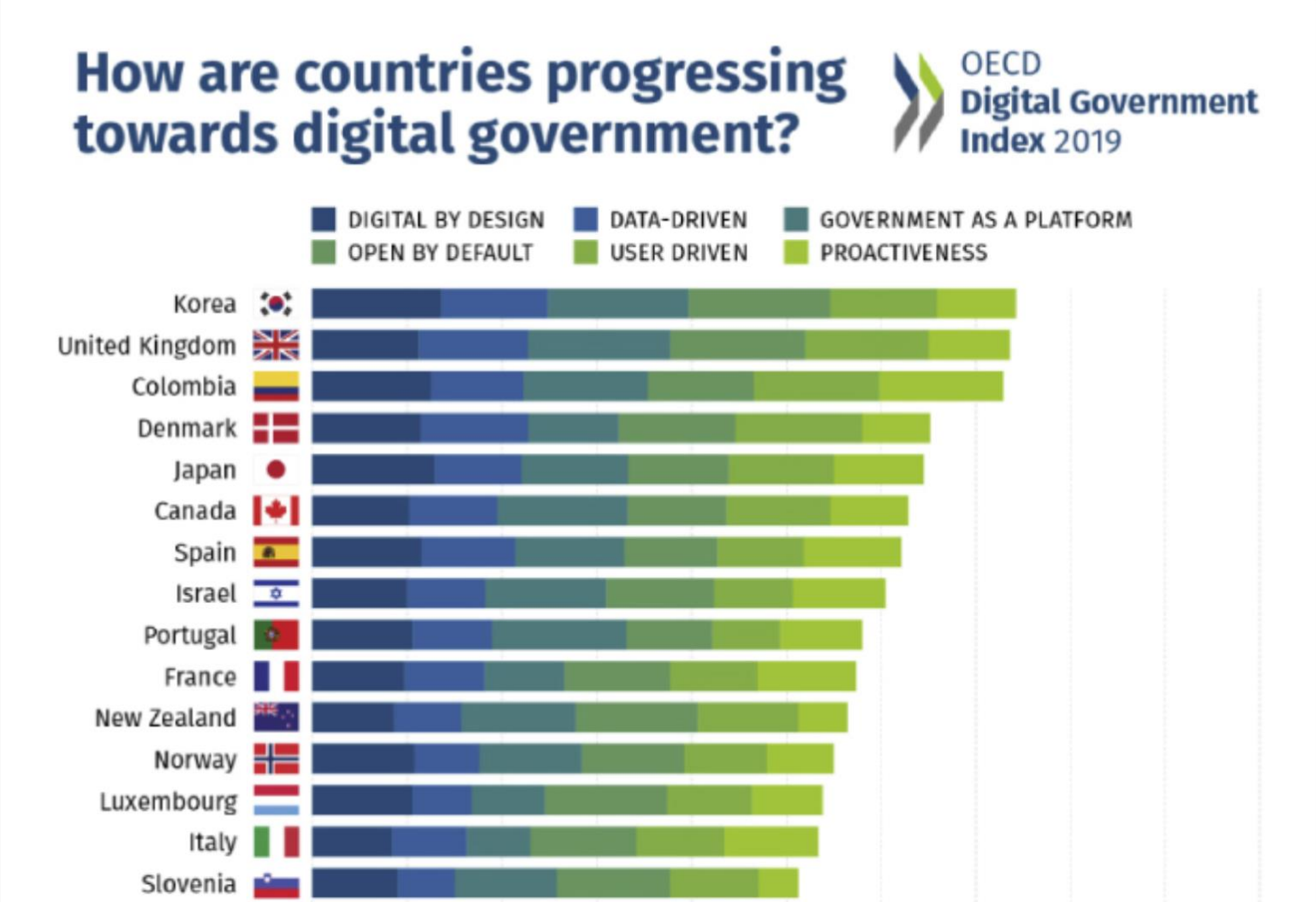

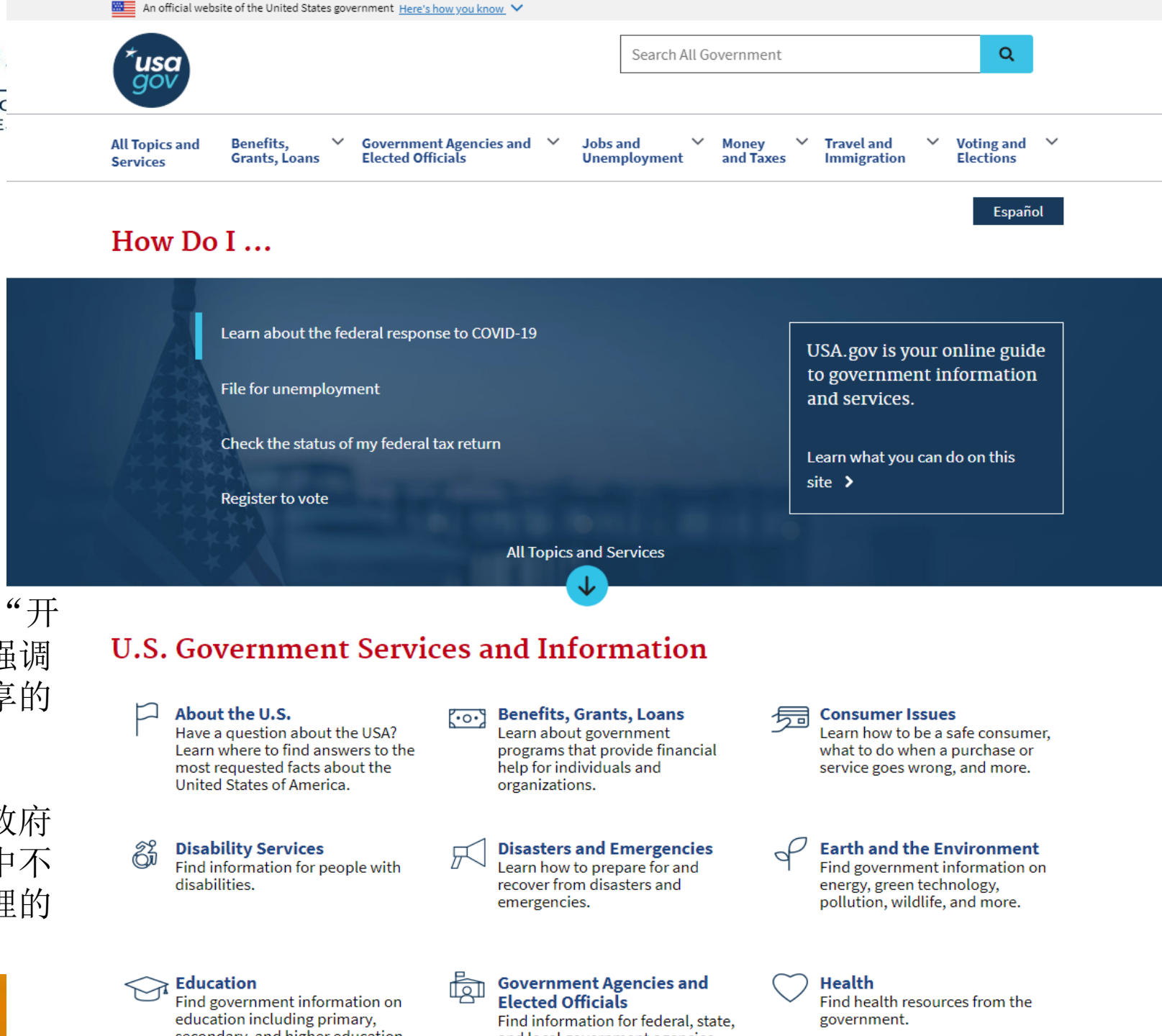


美国模式 -- “开放政府”，强调数据开放共享的理念。

政府在数字政府构建的过程中不再是主导治理的唯一主体。

2009年美国政府搭建data.gov数据开放平台，主动向社会开放数据。

2012年美国联邦政府发布《信息技术共享服务战略》，整合商业化IT服务。以构建“开放政府”为首要目标，利用共享机制实现跨部门之间职能的交叉整合和资源分享，提升公共服务效率和质量。

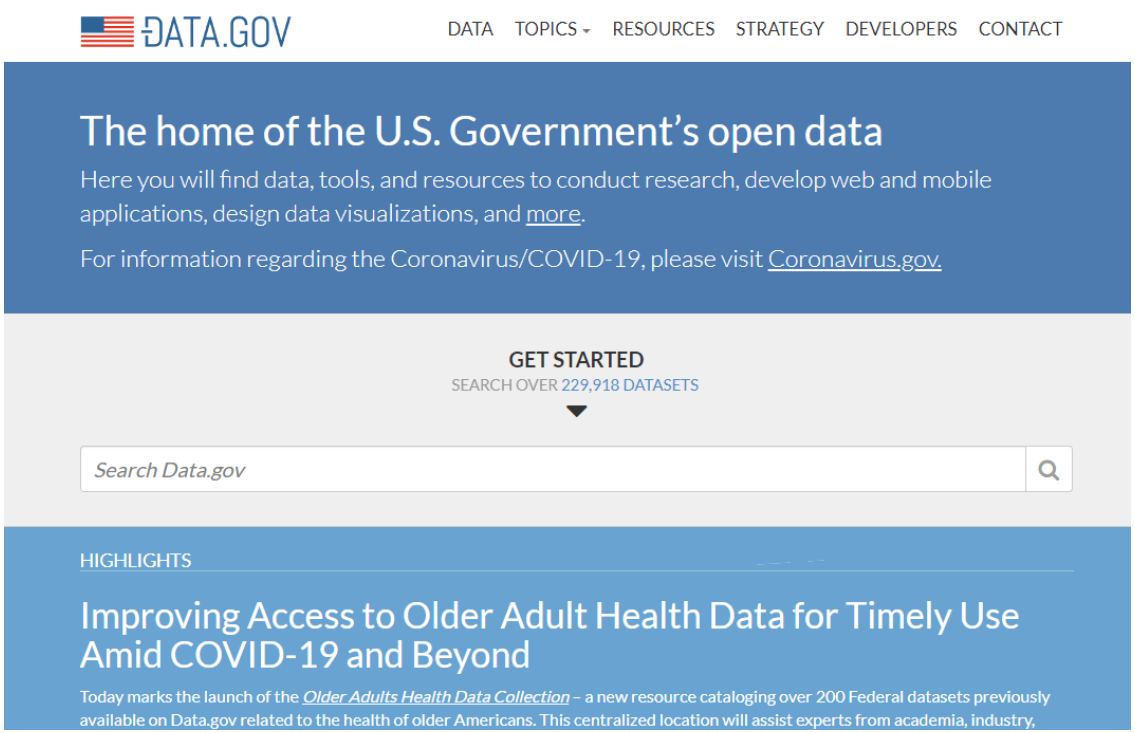

GOV.UK

→ Coronavirus (COVID-19) | Guidance and support

→ The UK and EU transition | Take action now for new rules in 2021

# Welcome to GOV.UK

The best place to find government services and information
**Simpler, clearer, faster**

Search on GOV.UK

Popular on GOV.UK

- Coronavirus (COVID-19): guidance and support
- Travel advice: coronavirus (COVID-19)
- The UK has left the EU: check the new rules for January 2021
- Find a job
- Sign in to your Universal Credit account

**Benefits**
Includes eligibility, appeals, tax credits and Universal Credit

**Births, deaths, marriages and care**
Parenting, civil partnerships, divorce and Lasting Power of Attorney

**Business and self-employed**
Tools and guidance for businesses

**Childcare and parenting**
Includes giving birth, fostering, adopting, benefits for children, childcare and schools

**Citizenship and living in the UK**
Voting, community participation, life in the UK, international projects

**Crime, justice and the law**
Legal processes, courts and the police

**Disabled people**
Includes carers, your rights, benefits and the Equality Act

**Driving and transport**
Includes vehicle tax, MOT and driving licences

**Education and learning**
Includes student loans, admissions and apprenticeships

**Employing people**
Includes pay, contracts and hiring

**Environment and countryside**
Includes flooding, recycling and wildlife

**Housing and local services**
Owning or renting and council services

**Money and tax**
Includes debt and Self Assessment

**Passports, travel and living abroad**
Includes renewing passports and travel advice by country

**Visas and immigration**
Visas, asylum and sponsorship

**Working, jobs and pensions**
Includes holidays and finding a job

英国模式 --“政府即平台”，推进公民需求驱动的跨部门服务理念。

2015年3月启动“政府即平台”Government as a Platform 计划，采取跨部门模式提供公共服务，推动以平台为基础的政府。

2017年英国政府发布《政府转型战略（2017-2020）》，致力于构建“整体政府”，明确政府以民众需求为核心，不断解决公共服务提供中存在的问题，制定整合的数字化路线,以提升用户体验、提高工作效率。

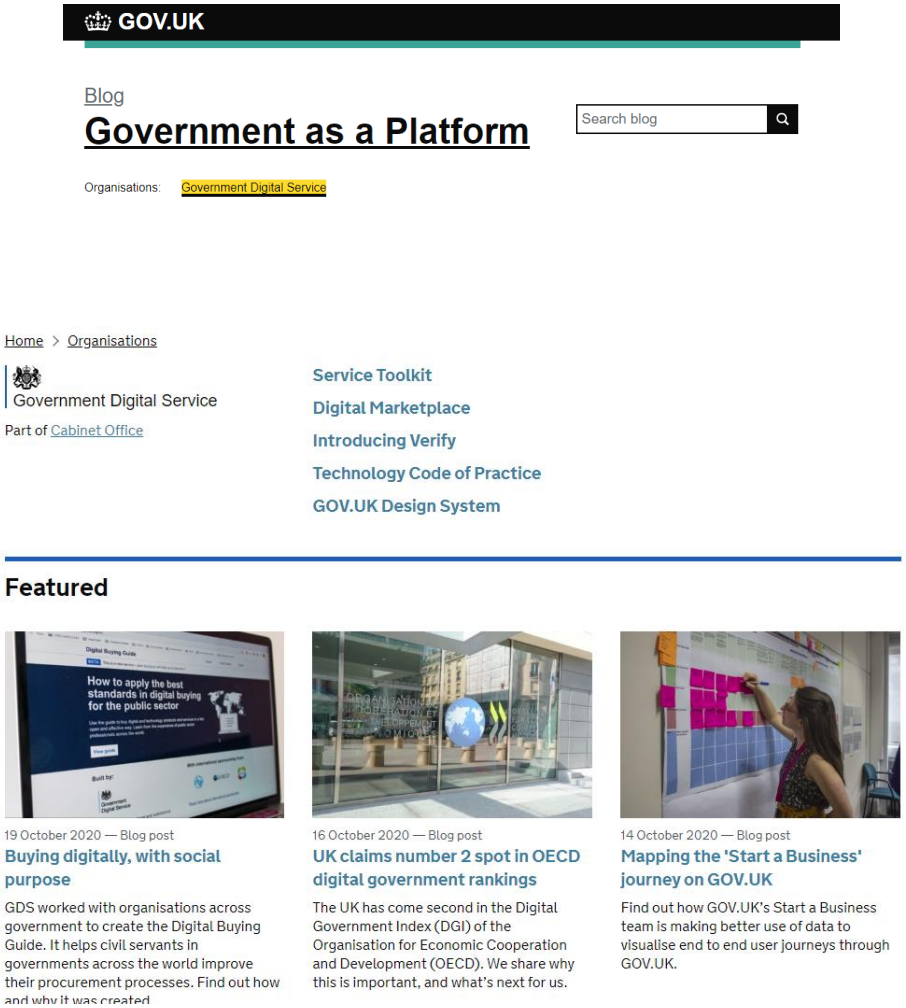

# Buying digitally, with social purpose

Warren Smith - Director, Global Digital Marketplace Programme, 19 October 2020 - Global Digital Marketplace, Transformation

Improving procurement globally has benefits for citizens, civil servants and governments around the world. It helps tackle corruption and improves services for users. With the global cost of corruption being more than an estimated US$2.6 trillion every year, and with businesses and individuals paying more than US$1 trillion in bribes every year, it also has potential to save vast sums of money.

The Government Digital Service (GDS) is a leader in technology procurement processes. We've partnered with national, state and local governments across 5 emerging economies through our Global Digital Marketplace Programme, to make procurement more open and effective. This work is possible through our successes including the Digital Marketplace, standards-based assurance of spend and service delivery, and the Crown Commercial Service buying digital community, which are collectively helping to transform the way the public sector buys digital and technology.

# Mapping the "Start a Business" journey on GOV.UK

Daisy Wain, Senior Performance Analyst, 14 October 2020 - What we're working on

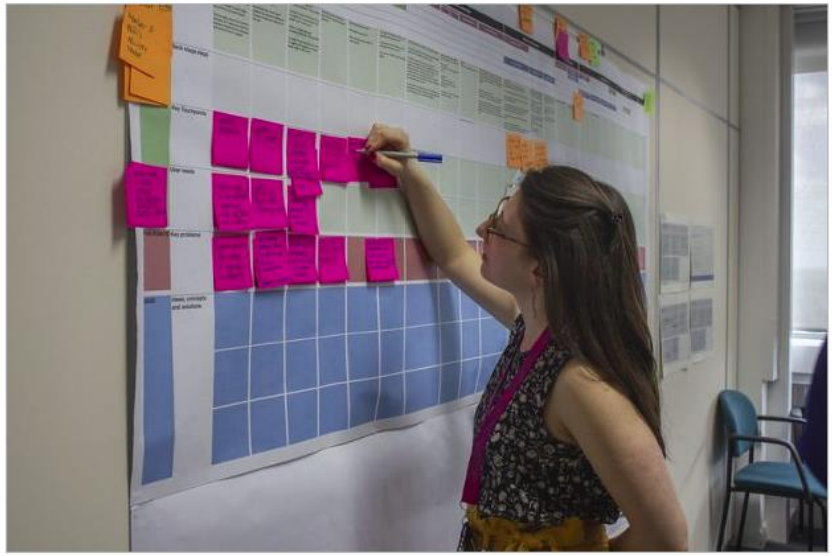

Earlier this year, we began work to make it easier to start a business in the UK. Rather than just looking at individual parts of the process, we are trying to use new data techniques to think about end to end journeys through both content and services. As our understanding of user behaviour becomes more detailed, we can evaluate how effectively GOV.UK is meeting users' needs and apply this knowledge to our wider work. Our goal is to make it quicker and easier to start a business, supporting new entrepreneurs during a challenging time for the economy.

## Using data to visualise and map the journeys

The 'Start a Business' team on GOV.UK has been working with data scientists and engineers on the GOV.UK Data Labs team to make better use of end-to-end user journey data, including to see if there are any software or

# Introducing GOV.UK Accounts

Jen Allum - Head of GOV.UK, 22 September 2020 - GOV.UK

I last posted back in June about our plans for GOV.UK. We want to help people navigate GOV.UK as quickly and easily as possible, and ensure we can proactively support their needs, without them needing to understand the structures of government or explicitly know what service they are looking for.

Today, I can share more information about what this work looks like in practice.

## Changing users' needs and expectations

GOV.UK is built on the principle that you shouldn't need to know how the government works to use government services. We do the hard work to make things simple for users. That means we make interactions with the government easy, effective and accessible, for example by using language

# Leading the digital, data and technology (DDaT) response to coronavirus

Chris Ferguson, 14 September 2020 - Digital, Data and Technology, People and skills

The UK government's rapid digital response to coronavirus (COVID-19) was a result of 10 years of investment in people, governance and technology. The ability to respond quickly and effectively was a result of the existing digital leadership and processes that already existed thanks to the work of the Government Digital Service (GDS).

A function is a priority area across government that requires central leadership, for example human resources, legal, and project management. Our position as function leaders meant GDS had a central role in coordinating the digital response to coronavirus. GDS's work on the pandemic demonstrated that one of the benefits of agile digital government is the ability to respond rapidly and flexibly to meet urgent needs.

Here's what we did, how we were able to do it and what we've learned so far.

## Coordinating the DDaT response

In March, GDS set up the DDaT COVID-19 Working Group. It is a single, high-tempo forum to articulate needs, risks and issues. It met twice a week from March to May, and weekly since then. Members are from the devolved

GOV.KR

General Services | Foreign Workers | Marriage Migrants | Foreign Students

# Services for Foreigners

**The Korean government provides various online certificate issuance services and a variety of benefits such as education and counseling services for foreign nationals.**

Available services

- General services such as visa/stay, adaptation support, etc.
- Services tailored to foreign workers, marriage migrants, and exchange students

**language selection** 한국어 | English | 中文

## General Services

Visa/stay | Passport/certification | Adaptation support | Support Centers

GOV.KR Overview and Services

View Services

## Foreign Workers

- Employment guide
- Work support
- Support for returning to one's country
- Support centers

## Marriage Migrants

- International marriage guide
- Pregnancy/ childbirth/ childcare support
- Living support
- Counseling centers

## Foreign Students

- Studying in Korea
- Support for foreign students
- Support programs
- Supporting agency

- 据经合组织（OECD）“2019数字政府指数”（Digital Government Index:2019），韩国以0.742分（满分为1分）在33个国家中排名第一。

- 韩国模式 -- “政府主导”
- 韩国2009年公布了《云计算全面振兴计划》，要求政府率先引进并提供云计算服务
- 2012年，韩国政府发布了《泛政府云计算促进信息化战略》
- 以Web3.0技术的发展为基础，搭建了政府总体架构(Government Enterprise Architecture，GEA)，把面向民众、企业和政府机构的跨政府服务整合到一个平台上，形成标准化的电子目录系统。电子授权和电子签名系统简化了供应商身份确认和信息审核的问题

# OECD 数字政府政策框架

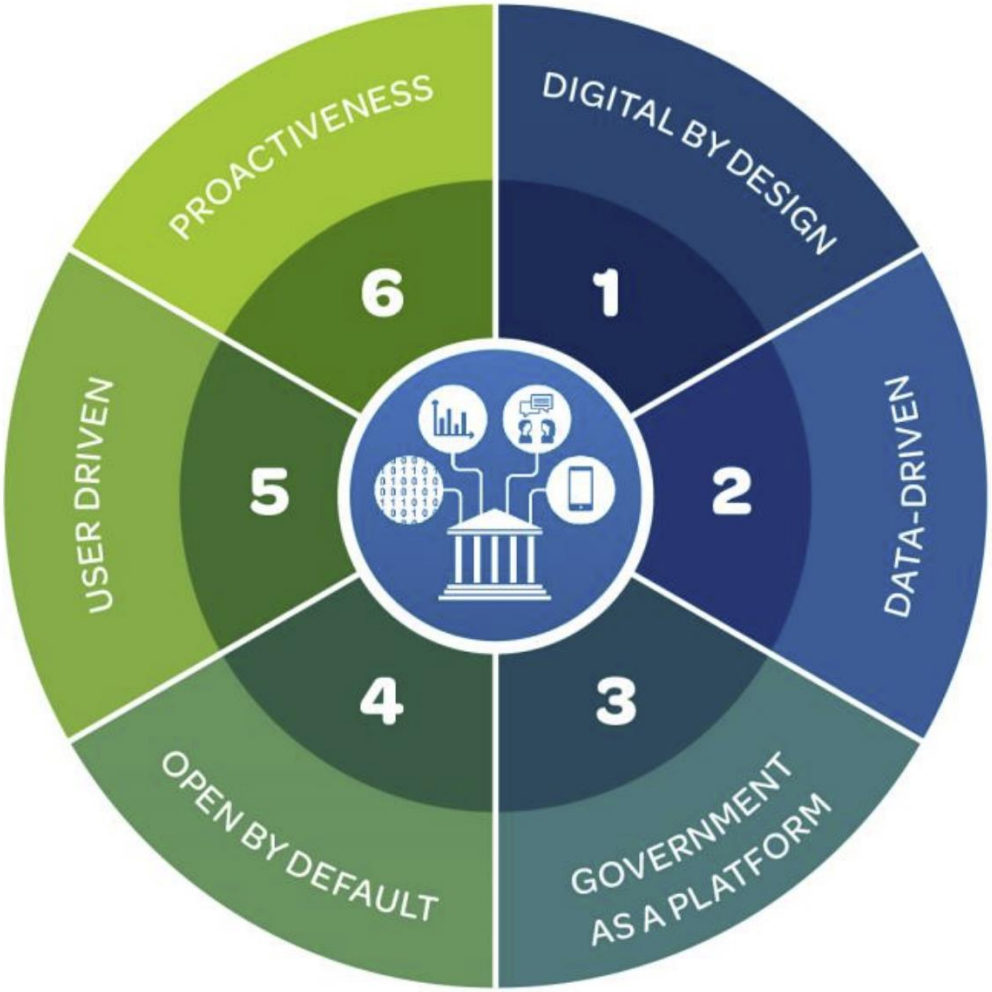

**Under the Digital Government Policy Framework (DGPG), a mature digital government:**

- is **digital by design** when govern and leverage digital technologies to rethink and re-engineer public processes, simplify procedures, and create new channels of communication and engagement with stakeholders;
- is **data-driven** when values data as a strategic asset and establishes the governance, access, sharing and re-use mechanisms for improved decision-making and service delivery;
- **acts as platform** when deploys platforms, standards and services to help teams focus on user needs in public service design and delivery;
- is **open by default** when makes government data and policy-making processes available to the public, within the limits of existing legislation and in balance with national and public interest;
- is **user-driven** when accords a central role to people's needs and convenience in the shaping of processes, services and policies; and by adopting inclusive mechanisms that enable this to happen;
- is **proactive** when anticipates people's needs and respond to them rapidly, avoiding the need for cumbersome data and service delivery processes.