PenicillinX-Project

Table of contents

Hutten et al. 2

Direct Matching (PenicillinX Original) 3

Permissive Direct Matching (PDM) using SMARTS substitutions 4

Dice Similarity with Morgan Fingerprinting 5

Tanimoto Similarity with Morgan Fingerprinting 6

Pharmacocore with Dice Similarity 7

MACCS with Dice Similarity 8

Maximum Common Substructure (MCS) Overlap 9

Atom Pairs with Dice Similarity 10

All algorithms combined 10

Hutten et al. without discrepants 11

Performance Table 13

Raw Results 13

24 Predicted cross-reactions with no clinical data in Hutten et al. 13
19 Potential false positives as compared to Hutten et al. 14
30 Predicted cross-reactions where there is discrepancy according to Hutten et al. . . 15
106 Negative predictions where there is discrepancy according to Hutten et al. . . . 16
35 Potential false negatives as compared to Hutten et al. 19
262 True Positives in agreement with Hutten et al. 21

References 30

Hutten et al.

Figure 1 is a reconstruction of the matrix detailed in Hutten et al[1] Below them are the various molecular matching algorithms and their respective matrices, the performance of each algorithm, as well as their combined performance matching against Hutten et al is displayed in a table at the end of the document. Matrices generated using R library complexheatmap[2,3]. *This matrix was reconstructed by hand, and though it was checked for consistency against the original, it can't be guaranteed that it is free from transcription error.*

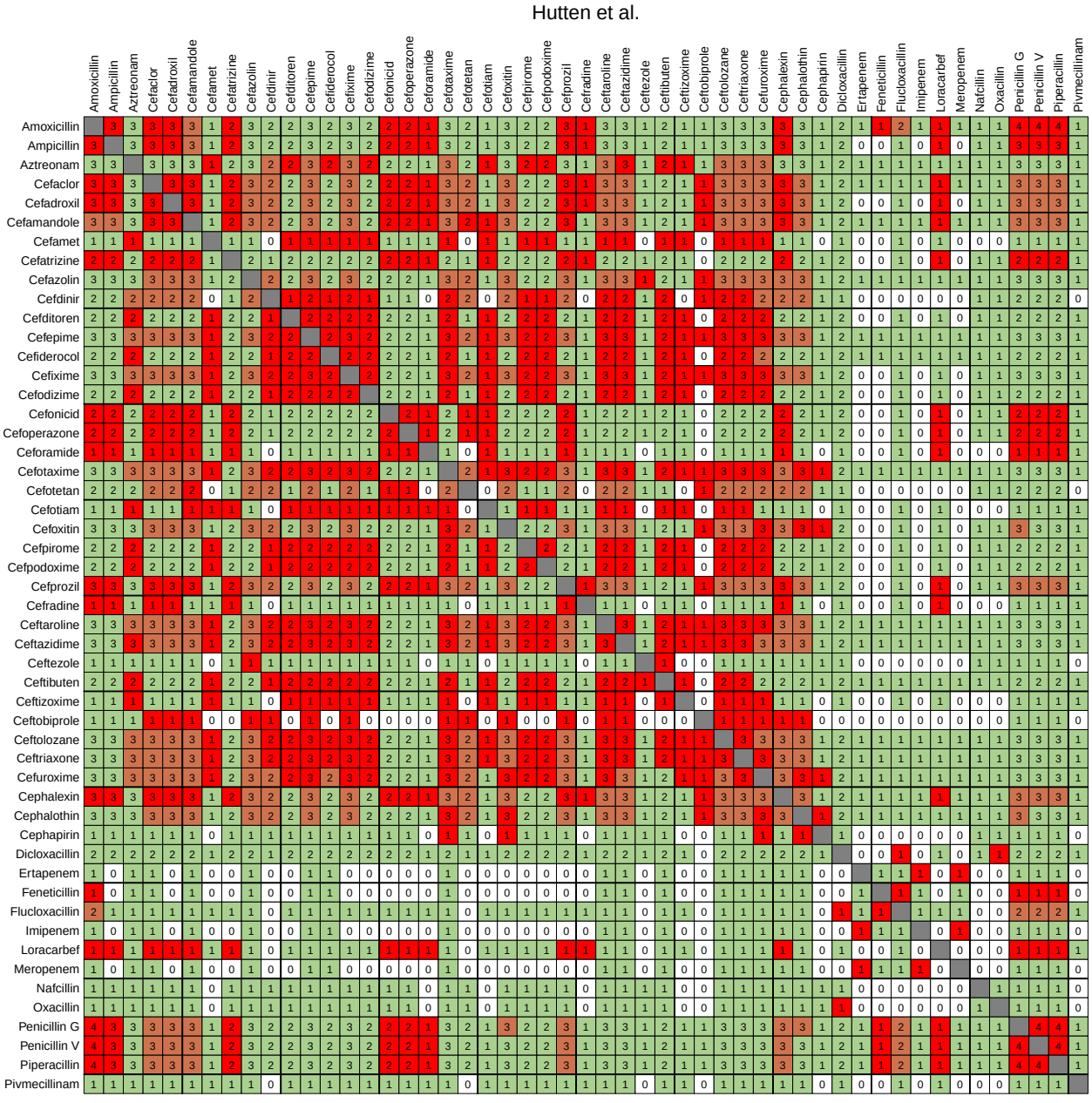

Figure 1: Cross reactivity matrix manually re-created from Hutten et al.

Direct Matching (PenicillinX Original)

The existing direct matching algorithm from PenicillinX web app.[4] Compares molecular structures directly using graph based comparisons of side chain SMILES. Sensitivity is limited, and often does not account for R1 alterations in side chain moieties that do not change allergenic potential.

Figure 2: Cross reactivity matrix using PenicillinX direct matching algorithm

Permissive Direct Matching (PDM) using SMARTS substitutions

A Matching algorithm similar to original PenicillinX,[4] but instead using SMARTS pattern matching.[5] It implements bioisosteric substitution for features with similar expected behaviour specifically treating halogens as a united class (i.e. flucloxacillin-dicloxacillin) as well as methylene and ether linkages. (i.e. Penicillin G-VK). Continued work on this method shows promise in increasing the sensitivity of the algorithm while minimising loss to specificity.

Figure 3: Cross reactivity matrix using an improved, more pemissive matching algorithm

Dice Similarity with Morgan Fingerprinting

This method utilises Morgan circular fingerprints,[6] which iteratively encodes the local atomic environment into a bit vector. These fingerprints are then compared between two side chains using the Dice Coefficient. The Dice coefficient assigns values to molecular structures, and weighs shared features more heaviliy than the total feature set, providing a measure of structural overlap.

$$S_{AB} = \frac{2C}{A+B} \tag{1}$$

where S_{AB} is similarity coefficient, C is the common features between both molecules, and A & B are the features in each molecule.

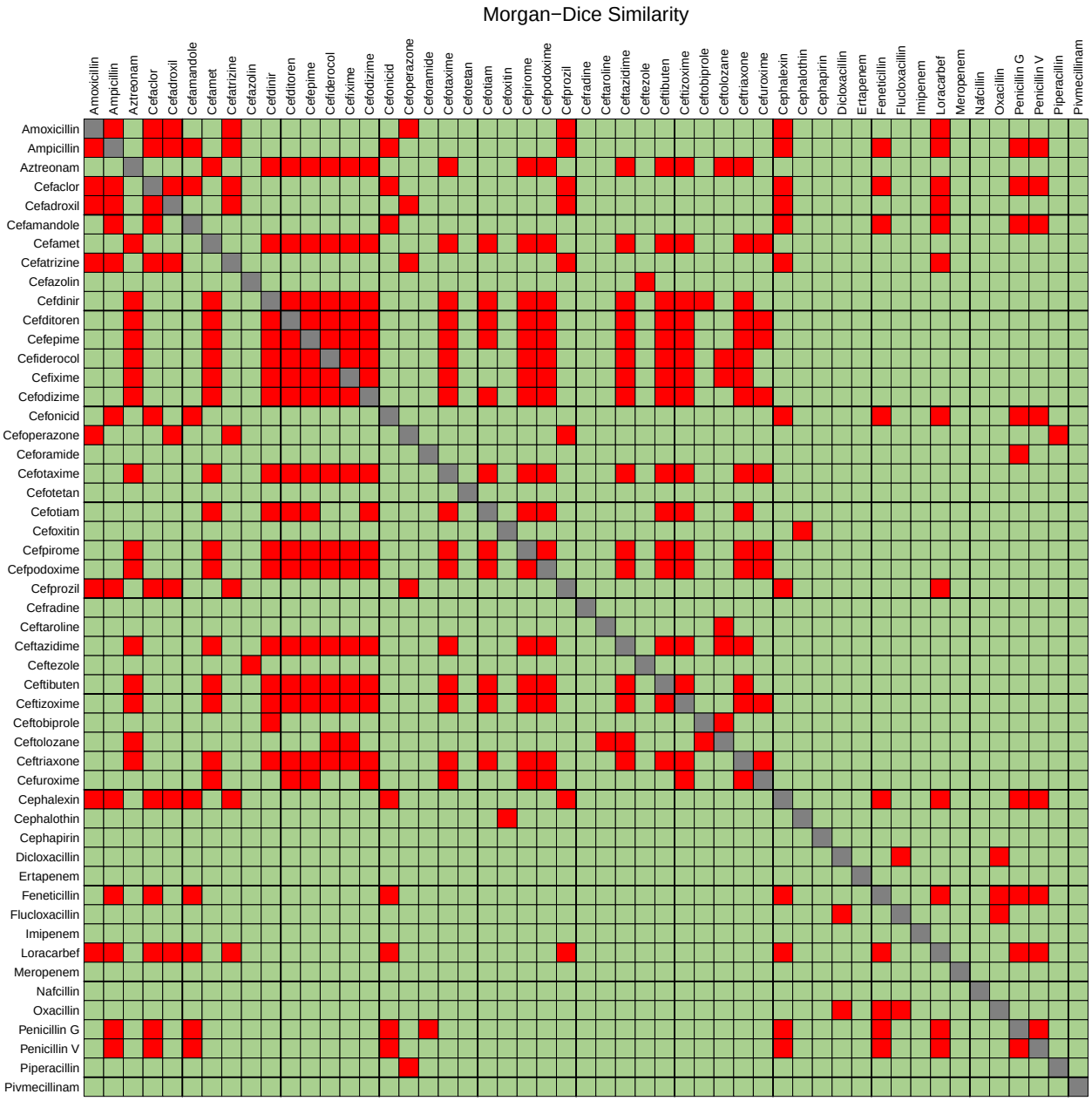

Figure 4: Cross reactivity matrix using Morgan fingerprinting with Dice Similarity

Tanimoto Similarity with Morgan Fingerprinting

A variation of the previous algorithm that instead utilises the Tanimoto Coefficient. Similar in concept to the Dice Coefficient, but with a different weight applied to matching substructures. Previous modelling in this project indicated that the Dice Coefficient strictly dominates the Tanimoto Coefficient, in detecting cross reactivity. Thus analyses using Tanimoto have been excluded from the final analysis.

$$S_{AB} = \frac{C}{A + B - C} \tag{2}$$

Figure 5: Cross reactivity matrix using Morgan fingerprinting with Tanimoto Similarity

Pharmacocore with Dice Similarity

Pharmacocore fingerprinting maps the chemical characteristics of atoms and functional groups, such as hydrogen bond acceptors/donors, aliphatics/aromtatics. The Dice coefficient is then applied to attempt to model how an IgE molecule may 'perceive' a side chain's binding potential regardless of non-functional differences in the molecular structure.[7]

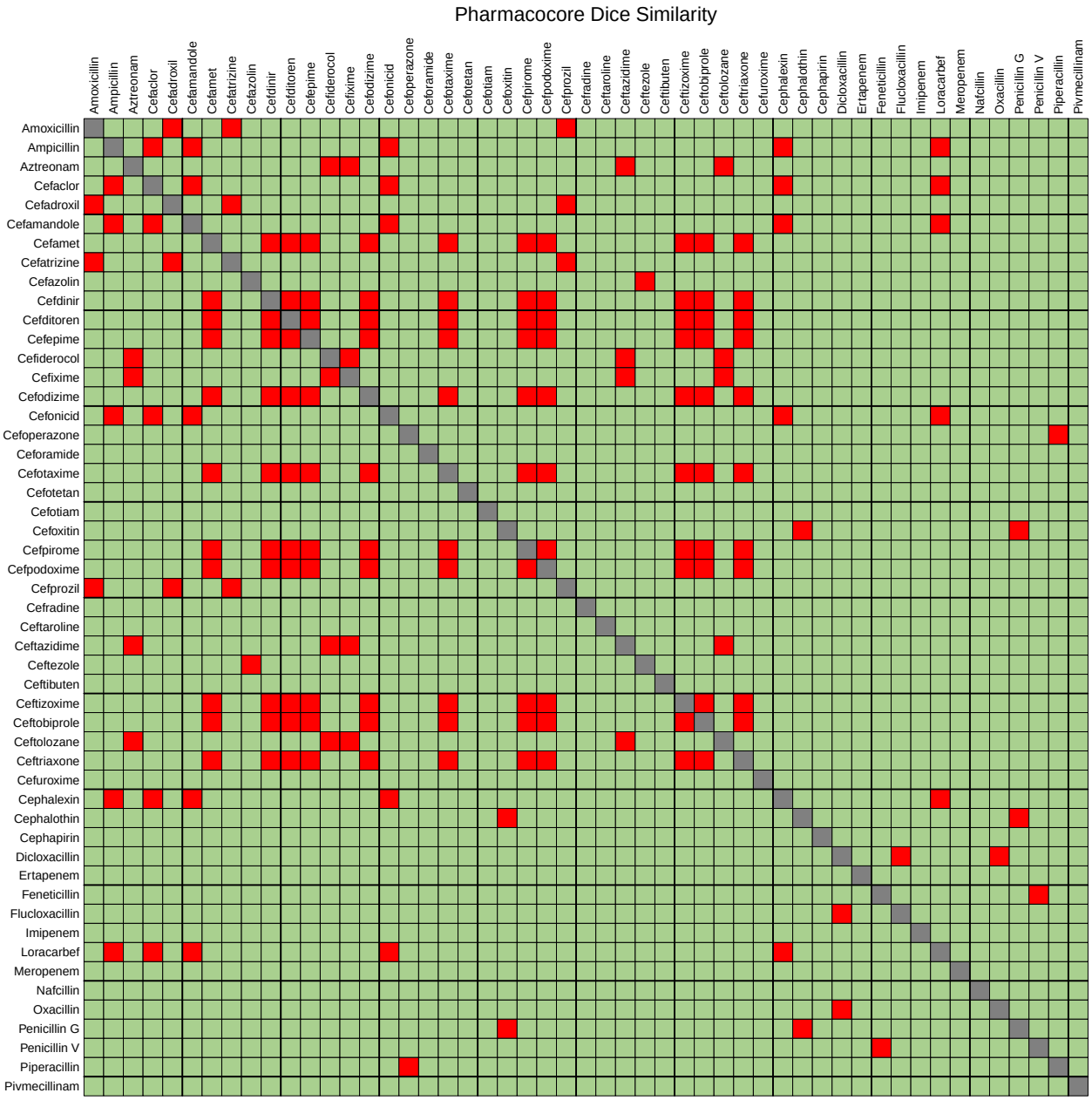

Figure 6: Cross reactivity matrix using Morgan fingerprinting with Pharmacocores

MACCS with Dice Similarity

This method utilises Molecular Access System(MACCS) keys, a specific type of pre-defined, publicly available structural fragment definition. There are 166 public fragment definitions in the RDKit implementation. A bit string is generated with reference to the presence or absence of certain features, for example, < 3 oxygens, S-S bond, or ring of size 4, etc.[9] This method attempts to capture broad structural classes and motifs rather than atom-by-atom circular fingerprints.

Figure 7: Cross reactivity matrix using MACCS keys with Dice Similarity

Maximum Common Substructure (MCS) Overlap

The MCS algorithm identifies the largest substructure shared by two side chains. It performs a graph-matching search to find the maximum number of identical atoms and bonds common to both molecules. A similarity score is calculated as the ratio of the shared atoms to the total atoms in the smaller of the two molecules.[10] Calculated as:

$$S_{MCS} = \frac{|MCS(A,B)|}{\min(|A|,|B|)} \tag{3}$$

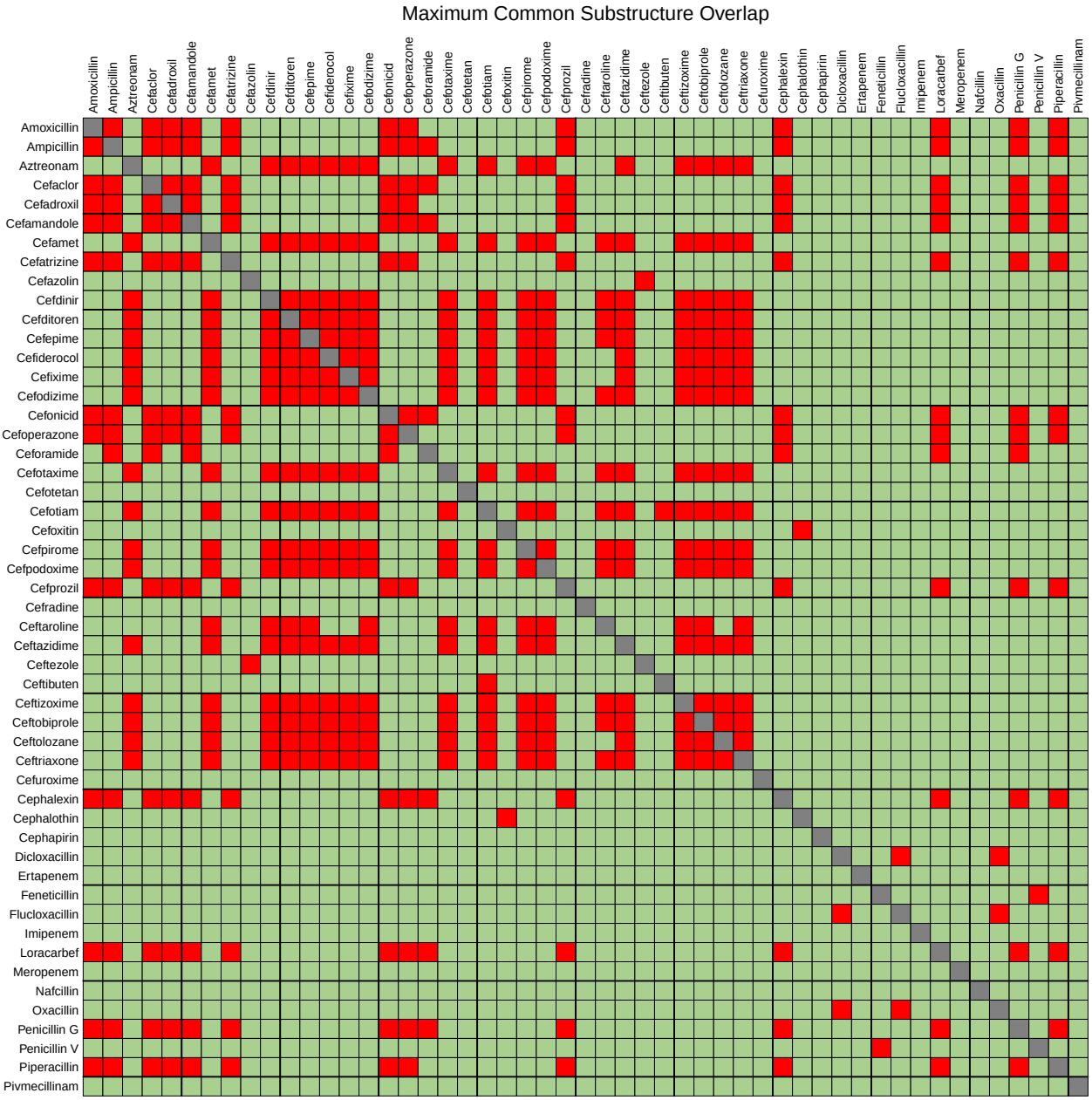

Figure 8: Cross reactivity matrix using Maximum Common Substructure

Atom Pairs with Dice Similarity

Add description later. Original paper[11] Picard et al usage[12]

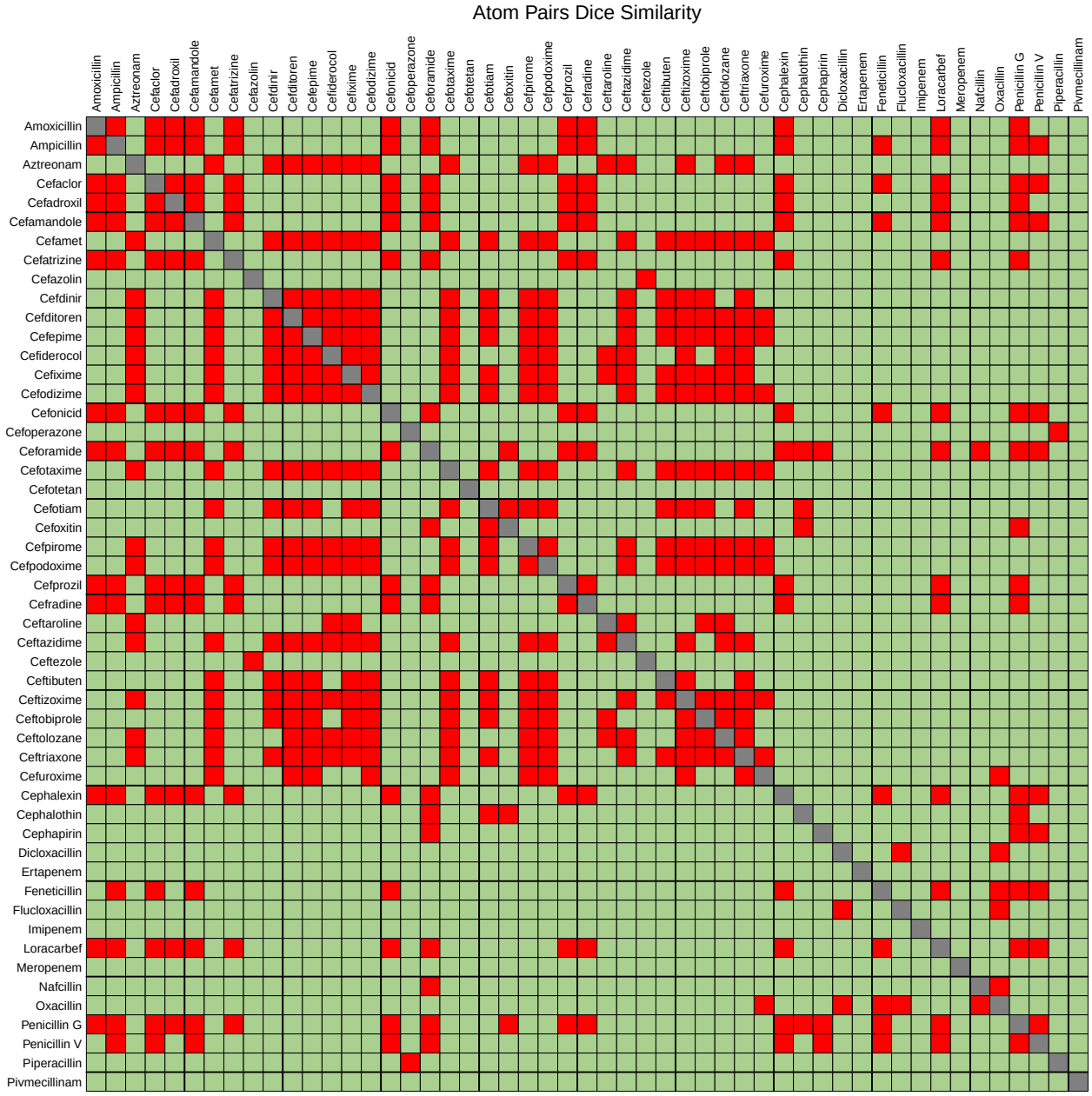

Figure 9: Cross reactivity matrix using Atom Pairs with Dice Similarity

All algorithms combined

A matrix generated with the combined hits of all previous algorithms, currently excluding Morgan Tanimoto due to poor performance (it does not find matches not already covered by other algorithms).

MCS overlap has been re-added after further tweaking, having been removed in earlier iterations due to poor sensitivity. Atom-Pairs algorithm has been added

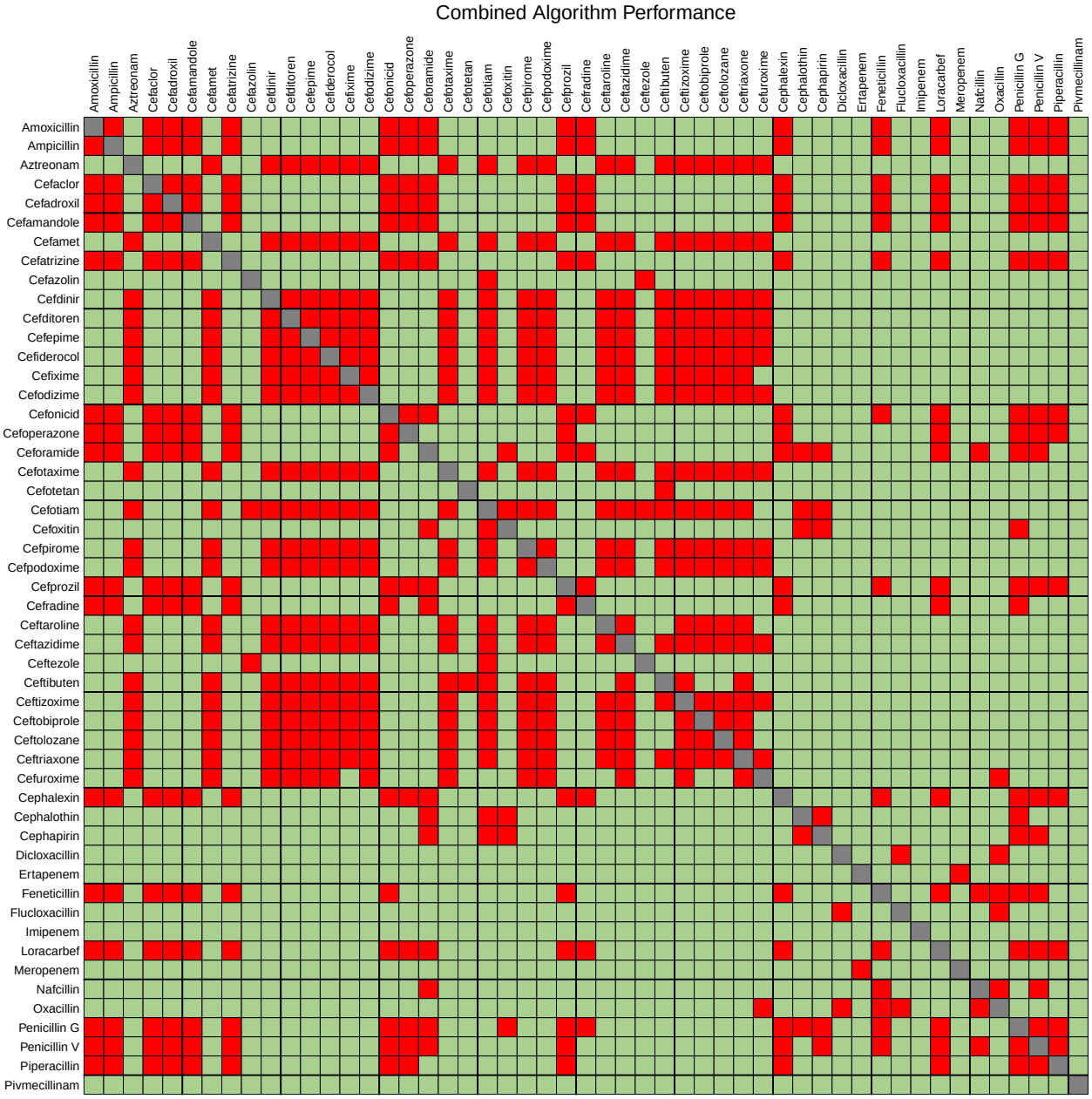

Figure 10: Combined performance of all algorithms

Hutten et al. without discrepants

A re-creation of the Hutten et al[1] Matrix with missing values and discrepant matches changed from red and white to green respectively. Currently present purely to aid in visual comparisons.

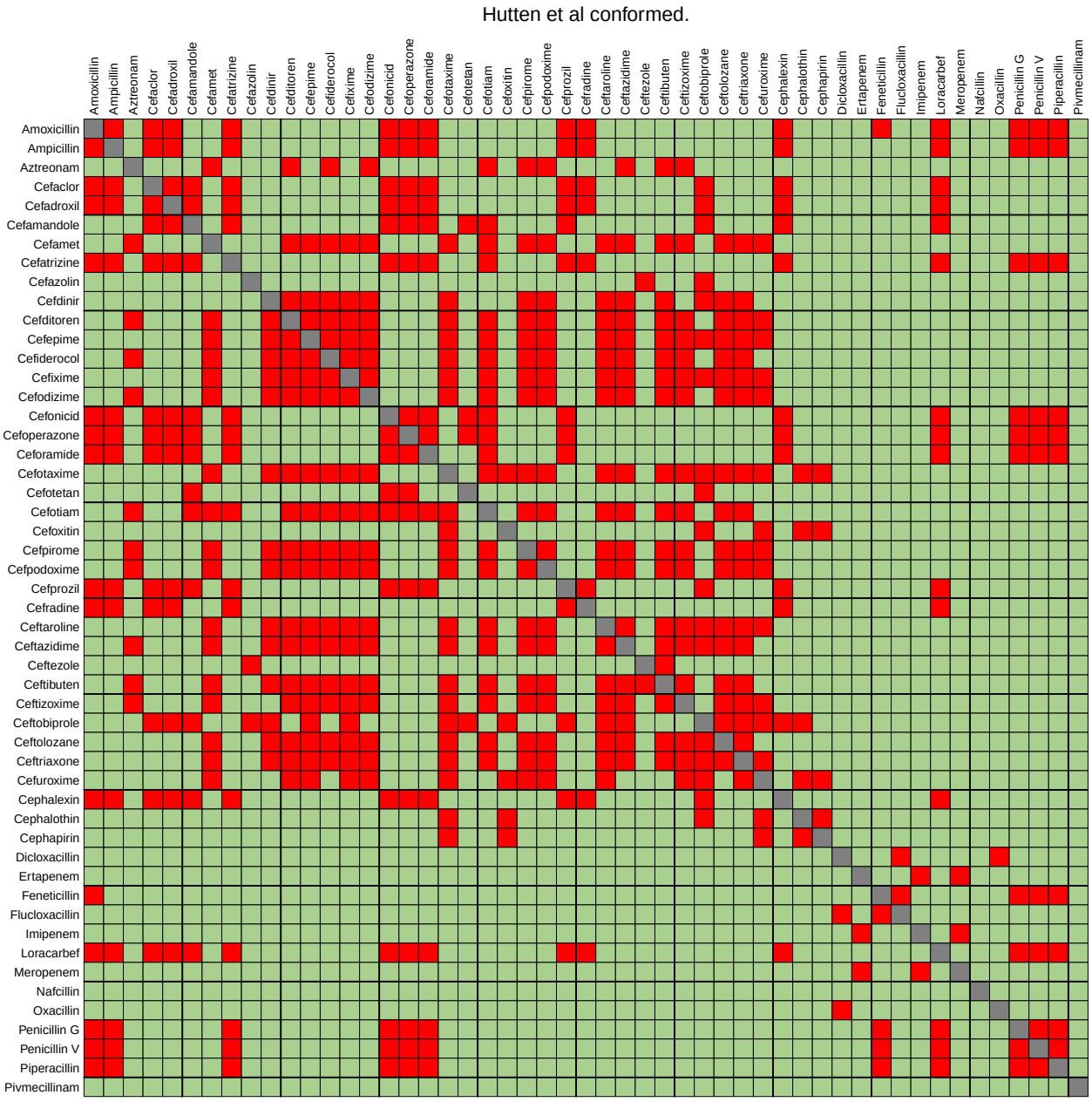

Figure 11: Hutten with discrepants and missing values set to green for better visual comparison

Performance Table

A table detailing the performance of each algorithm with the final column demonstrating the performance of all algorithms combined. Youden's J is used as an overall performance metric to assist in gauging the cost/benefit of each change to an algorithm. Youden's J is calculated as:

$$J = \text{Sensitivity} + \text{Specificity} - 1 \tag{4}$$

I expect there should be a way that I can automate the process of tweaking the thresholds for the similarity coefficients to achieve an optimum Youden's J. Thus far these tweaks have been done manually, then revised by observing the result.

Table 1: Compared performance of each algorithm Morgan Tanimoto not included in combined result. DM:Direct Matching, MD:Morgan-Dice, PDM:Permissive Direct Matching, PD:Pharmacocore-Dice, MCS:Maximum Common Substructure, APD:Atom Pairs-Dice.

Metric	DM	MD	PDM	Ph-Dice	MCS	MACCS Dice	APD	Combo
Threshold	N/A	0.4867	N/A	0.67	0.8914	0.7041	0.4709	N/A
Possible Hits	297.0	297	297.0	297	297	297	297	297.0
Total Hits	168.0	202	183.0	94	240	270	268	335.0
True +ve	152.0	178	161.0	81	209	221	217	262.0
False +ve	0.0	3	1.0	0	1	9	15	19.0
False -ve	145.0	119	136.0	216	88	76	80	35.0
no Data	4.0	8	4.0	8	12	20	17	24.0
Sensitivity	0.512	0.599	0.542	0.273	0.704	0.744	0.731	0.882
Specificity	1.0	0.995	0.998	1	0.998	0.986	0.977	0.971
Youden's J	0.512	0.595	0.541	0.273	0.702	0.731	0.708	0.854

Raw Results

A generated list of matches deemed to be false positives or negatives when compared to the Hutten et al. chart for auditing purposes. These can be plugged into PenicillinX[4] for visual inspection of the structures in order to generate hypotheses on why a particular algorithm may have incorrectly hit or missed potential interactions.

24 Predicted cross-reactions with no clinical data in Hutten et al.

- Ampicillin and Feneticillin [**Morgan, AP**]
- Cefadroxil and Feneticillin [**MACCS**]
- Cefamet and Cefdinir [**DM, PDM, Morgan, Pharmaco, MCS, MACCS, AP**]
- Cefamet and Ceftobiprole [**Pharmaco, MCS, MACCS, AP**]
- Cefatrizine and Feneticillin [**MACCS**]

- Cefdinir and Cefotiam [**DM, PDM, Morgan, MCS, MACCS, AP**]
- Cefdinir and Ceftizoxime [**DM, PDM, Morgan, Pharmaco, MCS, MACCS, AP**]
- Cefditoren and Ceftobiprole [**Pharmaco, MCS, MACCS, AP**]
- Cefiderocol and Ceftobiprole [**MCS, MACCS**]
- Cefodizime and Ceftobiprole [**Pharmaco, MCS, MACCS, AP**]
- Cefonicid and Feneticillin [**Morgan, MACCS, AP**]
- Ceforamide and Cephapirin [**MACCS, AP**]
- Ceforamide and Nafcillin [**AP**]
- Cefotiam and Ceftezole [**MACCS**]
- Cefotiam and Ceftobiprole [**MCS, MACCS, AP**]
- Cefotiam and Cephapirin [**MACCS**]
- Cefpirome and Ceftobiprole [**Pharmaco, MCS, MACCS, AP**]
- Cefpodoxime and Ceftobiprole [**Pharmaco, MCS, MACCS, AP**]
- Cefprozil and Feneticillin [**MACCS**]
- Ceftizoxime and Ceftobiprole [**Pharmaco, MCS, MACCS, AP**]
- Feneticillin and Loracarbef [**Morgan, AP**]
- Feneticillin and Nafcillin [**MACCS**]
- Feneticillin and Oxacillin [**Morgan, AP**]
- Flucloxacillin and Oxacillin [**DM, PDM, Morgan, MCS, MACCS, AP**]

---

19 Potential false positives as compared to Hutten et al.

- Aztreonam and Ceftobiprole [**MCS, MACCS**]
- Cefaclor and Feneticillin [**Morgan, AP**]
- Cefamandole and Cefradine [**AP**]
- Cefamandole and Feneticillin [**Morgan, MACCS, AP**]
- Cefazolin and Cefotiam [**MACCS**]
- Cefonicid and Cefradine [**AP**]
- Ceforamide and Cefoxitin [**AP**]
- Ceforamide and Cefradine [**AP**]
- Ceforamide and Cephalothin [**AP**]
- Cefotetan and Ceftibuten [**MACCS**]
- Cefotiam and Cefoxitin [**MACCS, AP**]

- Cefotiam and Cephalothin [**MACCS, AP**]
- Cefradine and Penicillin G [**AP**]
- Cefuroxime and Oxacillin [**MACCS, AP**]
- Cephalexin and Feneticillin [**Morgan, AP**]
- Cephapirin and Penicillin G [**MACCS, AP**]
- Cephapirin and Penicillin V [**AP**]
- Nafcillin and Oxacillin [**AP**]
- Nafcillin and Penicillin V [**PDM, MACCS**]

---

30 Predicted cross-reactions where there is discrepancy according to Hutten et al.

- Amoxicillin and Cefamandole [**MCS, MACCS, AP**]
- Ampicillin and Cefamandole [**Morgan, Pharmaco, MCS, MACCS, AP**]
- Aztreonam and Cefdinir [**DM, PDM, Morgan, MCS, MACCS, AP**]
- Aztreonam and Cefepime [**DM, PDM, Morgan, MCS, MACCS, AP**]
- Aztreonam and Cefixime [**DM, PDM, Morgan, Pharmaco, MCS, MACCS, AP**]
- Aztreonam and Cefotaxime [**DM, PDM, Morgan, MCS, MACCS, AP**]
- Aztreonam and Ceftaroline [**MACCS, AP**]
- Aztreonam and Ceftolozane [**Morgan, Pharmaco, MCS, MACCS, AP**]
- Aztreonam and Ceftriaxone [**DM, PDM, Morgan, MCS, MACCS, AP**]
- Aztreonam and Cefuroxime [**MACCS**]
- Cefaclor and Penicillin G [**DM, PDM, Morgan, MCS, MACCS, AP**]
- Cefaclor and Penicillin V [**PDM, Morgan, AP**]
- Cefaclor and Piperacillin [**DM, PDM, MCS**]
- Cefadroxil and Penicillin G [**DM, PDM, MCS, AP**]
- Cefadroxil and Penicillin V [**PDM, MACCS**]
- Cefadroxil and Piperacillin [**MCS**]
- Cefamandole and Penicillin G [**DM, PDM, Morgan, MCS, AP**]
- Cefamandole and Penicillin V [**PDM, Morgan, MACCS, AP**]
- Cefamandole and Piperacillin [**MCS**]
- Cefdinir and Cefuroxime [**MACCS**]
- Cefiderocol and Cefuroxime [**MACCS**]
- Cefoxitin and Penicillin G [**Pharmaco, MACCS, AP**]

- Cefprozil and Penicillin G [**DM, PDM, MCS, AP**]
- Cefprozil and Penicillin V [**PDM, MACCS**]
- Cefprozil and Piperacillin [**MCS**]
- Ceftazidime and Cefuroxime [**MACCS**]
- Cephalexin and Penicillin G [**DM, PDM, Morgan, MCS, MACCS, AP**]
- Cephalexin and Penicillin V [**PDM, Morgan, AP**]
- Cephalexin and Piperacillin [**DM, PDM, MCS**]
- Cephalothin and Penicillin G [**Pharmaco, MACCS, AP**]

---

106 Negative predictions where there is discrepancy according to Hutten et al.

- Amoxicillin and Flucloxacillin [None]
- Cefaclor and Cefazolin [None]
- Cefaclor and Cefdinir [None]
- Cefaclor and Cefepime [None]
- Cefaclor and Cefixime [None]
- Cefaclor and Cefotaxime [None]
- Cefaclor and Cefotetan [None]
- Cefaclor and Cefoxitin [None]
- Cefaclor and Ceftaroline [None]
- Cefaclor and Ceftazidime [None]
- Cefaclor and Ceftolozane [None]
- Cefaclor and Ceftriaxone [None]
- Cefaclor and Cefuroxime [None]
- Cefaclor and Cephalothin [None]
- Cefadroxil and Cefazolin [None]
- Cefadroxil and Cefdinir [None]
- Cefadroxil and Cefepime [None]
- Cefadroxil and Cefixime [None]
- Cefadroxil and Cefotaxime [None]
- Cefadroxil and Cefotetan [None]
- Cefadroxil and Cefoxitin [None]
- Cefadroxil and Ceftaroline [None]

- Cefadroxil and Ceftazidime [None]
- Cefadroxil and Ceftolozane [None]
- Cefadroxil and Ceftriaxone [None]
- Cefadroxil and Cefuroxime [None]
- Cefadroxil and Cephalothin [None]
- Cefamandole and Cefazolin [None]
- Cefamandole and Cefdinir [None]
- Cefamandole and Cefepime [None]
- Cefamandole and Cefixime [None]
- Cefamandole and Cefotaxime [None]
- Cefamandole and Cefoxitin [None]
- Cefamandole and Ceftaroline [None]
- Cefamandole and Ceftazidime [None]
- Cefamandole and Ceftolozane [None]
- Cefamandole and Ceftriaxone [None]
- Cefamandole and Cefuroxime [None]
- Cefamandole and Cephalothin [None]
- Cefazolin and Cefdinir [None]
- Cefazolin and Cefepime [None]
- Cefazolin and Cefixime [None]
- Cefazolin and Cefotaxime [None]
- Cefazolin and Cefotetan [None]
- Cefazolin and Cefoxitin [None]
- Cefazolin and Cefprozil [None]
- Cefazolin and Ceftaroline [None]
- Cefazolin and Ceftazidime [None]
- Cefazolin and Ceftolozane [None]
- Cefazolin and Ceftriaxone [None]
- Cefazolin and Cefuroxime [None]
- Cefazolin and Cephalexin [None]
- Cefazolin and Cephalothin [None]
- Cefdinir and Cefotetan [None]

- Cefdinir and Cefoxitin [None]
- Cefdinir and Cefprozil [None]
- Cefdinir and Cephalexin [None]
- Cefdinir and Cephalothin [None]
- Cefepime and Cefotetan [None]
- Cefepime and Cefoxitin [None]
- Cefepime and Cefprozil [None]
- Cefepime and Cephalexin [None]
- Cefepime and Cephalothin [None]
- Cefixime and Cefotetan [None]
- Cefixime and Cefoxitin [None]
- Cefixime and Cefprozil [None]
- Cefixime and Cephalexin [None]
- Cefixime and Cephalothin [None]
- Cefotaxime and Cefotetan [None]
- Cefotaxime and Cefprozil [None]
- Cefotaxime and Cephalexin [None]
- Cefotetan and Cefoxitin [None]
- Cefotetan and Cefprozil [None]
- Cefotetan and Ceftaroline [None]
- Cefotetan and Ceftazidime [None]
- Cefotetan and Ceftolozane [None]
- Cefotetan and Ceftriaxone [None]
- Cefotetan and Cefuroxime [None]
- Cefotetan and Cephalexin [None]
- Cefotetan and Cephalothin [None]
- Cefoxitin and Cefprozil [None]
- Cefoxitin and Ceftaroline [None]
- Cefoxitin and Ceftazidime [None]
- Cefoxitin and Ceftolozane [None]
- Cefoxitin and Ceftriaxone [None]
- Cefoxitin and Cephalexin [None]

- Cefprozil and Ceftaroline [None]
- Cefprozil and Ceftazidime [None]
- Cefprozil and Ceftolozane [None]
- Cefprozil and Ceftriaxone [None]
- Cefprozil and Cefuroxime [None]
- Cefprozil and Cephalothin [None]
- Ceftaroline and Cephalexin [None]
- Ceftaroline and Cephalothin [None]
- Ceftazidime and Cephalexin [None]
- Ceftazidime and Cephalothin [None]
- Ceftolozane and Cefuroxime [None]
- Ceftolozane and Cephalexin [None]
- Ceftolozane and Cephalothin [None]
- Ceftriaxone and Cephalexin [None]
- Ceftriaxone and Cephalothin [None]
- Cefuroxime and Cephalexin [None]
- Cephalexin and Cephalothin [None]
- Flucloxacillin and Penicillin G [None]
- Flucloxacillin and Penicillin V [None]
- Flucloxacillin and Piperacillin [None]

---

35 Potential false negatives as compared to Hutten et al.

- Cefaclor and Ceftobiprole [None]
- Cefadroxil and Ceftobiprole [None]
- Cefamandole and Cefotetan [None]
- Cefamandole and Cefotiam [None]
- Cefamandole and Ceftobiprole [None]
- Cefatrizine and Cefotiam [None]
- Cefazolin and Ceftobiprole [None]
- Cefixime and Cefuroxime [None]
- Cefonicid and Cefotetan [None]
- Cefonicid and Cefotiam [None]

- Cefoperazone and Ceforamide [None]
- Cefoperazone and Cefotetan [None]
- Cefoperazone and Cefotiam [None]
- Ceforamide and Cefotiam [None]
- Ceforamide and Piperacillin [None]
- Cefotaxime and Cefoxitin [None]
- Cefotaxime and Cephalothin [None]
- Cefotaxime and Cephapirin [None]
- Cefotetan and Ceftobiprole [None]
- Cefoxitin and Ceftobiprole [None]
- Cefoxitin and Cefuroxime [None]
- Cefprozil and Ceftobiprole [None]
- Ceftaroline and Ceftibuten [None]
- Ceftaroline and Cefuroxime [None]
- Ceftezole and Ceftibuten [None]
- Ceftibuten and Ceftolozane [None]
- Ceftobiprole and Cefuroxime [None]
- Ceftobiprole and Cephalexin [None]
- Ceftobiprole and Cephalothin [None]
- Cefuroxime and Cephalothin [None]
- Cefuroxime and Cephapirin [None]
- Ertapenem and Imipenem [None]
- Feneticillin and Flucloxacillin [None]
- Feneticillin and Piperacillin [None]
- Imipenem and Meropenem [None]

262 True Positives in agreement with Hutten et al.

- Amoxicillin and Ampicillin [**DM, PDM, Morgan, MCS, MACCS, AP**]
- Amoxicillin and Cefaclor [**DM, PDM, Morgan, MCS, MACCS, AP**]
- Amoxicillin and Cefadroxil [**DM, PDM, Morgan, Pharmaco, MCS, MACCS, AP**]
- Amoxicillin and Cefatrizine [**DM, PDM, Morgan, Pharmaco, MCS, MACCS, AP**]
- Amoxicillin and Cefonicid [**MCS, MACCS, AP**]
- Amoxicillin and Cefoperazone *[DM, PDM, Morgan, MCS]*
- Amoxicillin and Ceforamide [**AP**]
- Amoxicillin and Cefprozil [**DM, PDM, Morgan, Pharmaco, MCS, MACCS, AP**]
- Amoxicillin and Cefradine [**MACCS, AP**]
- Amoxicillin and Cephalexin [**DM, PDM, Morgan, MCS, MACCS, AP**]
- Amoxicillin and Feneticillin *[MACCS]*
- Amoxicillin and Loracarbef [**DM, PDM, Morgan, MCS, MACCS, AP**]
- Amoxicillin and Penicillin G [**DM, PDM, MCS, AP**]
- Amoxicillin and Penicillin V *[PDM, MACCS]*
- Amoxicillin and Piperacillin *[MCS]*
- Ampicillin and Cefaclor [**DM, PDM, Morgan, Pharmaco, MCS, MACCS, AP**]
- Ampicillin and Cefadroxil [**DM, PDM, Morgan, MCS, MACCS, AP**]
- Ampicillin and Cefatrizine [**DM, PDM, Morgan, MCS, MACCS, AP**]
- Ampicillin and Cefonicid [**Morgan, Pharmaco, MCS, MACCS, AP**]
- Ampicillin and Cefoperazone *[DM, PDM, MCS]*
- Ampicillin and Ceforamide [**MCS, AP**]
- Ampicillin and Cefprozil [**DM, PDM, Morgan, MCS, MACCS, AP**]
- Ampicillin and Cefradine [**MACCS, AP**]
- Ampicillin and Cephalexin [**DM, PDM, Morgan, Pharmaco, MCS, MACCS, AP**]
- Ampicillin and Loracarbef [**DM, PDM, Morgan, Pharmaco, MCS, MACCS, AP**]
- Ampicillin and Penicillin G [**DM, PDM, Morgan, MCS, MACCS, AP**]
- Ampicillin and Penicillin V [**PDM, Morgan, AP**]
- Ampicillin and Piperacillin *[DM, PDM, MCS]*
- Aztreonam and Cefamet [**DM, PDM, Morgan, MCS, MACCS, AP**]
- Aztreonam and Cefditoren [**DM, PDM, Morgan, MCS, MACCS, AP**]

- Aztreonam and Cefiderocol [**DM, PDM, Morgan, Pharmaco, MCS, MACCS, AP**]
- Aztreonam and Cefodizime [**DM, PDM, Morgan, MCS, MACCS, AP**]
- Aztreonam and Cefotiam *[DM, PDM, MCS]*
- Aztreonam and Cefpirome [**DM, PDM, Morgan, MCS, MACCS, AP**]
- Aztreonam and Cefpodoxime [**DM, PDM, Morgan, MCS, MACCS, AP**]
- Aztreonam and Ceftazidime [**DM, PDM, Morgan, Pharmaco, MCS, MACCS, AP**]
- Aztreonam and Ceftibuten *[Morgan, MACCS]*
- Aztreonam and Ceftizoxime [**DM, PDM, Morgan, MCS, MACCS, AP**]
- Cefaclor and Cefadroxil [**DM, PDM, Morgan, MCS, MACCS, AP**]
- Cefaclor and Cefamandole [**Morgan, Pharmaco, MCS, MACCS, AP**]
- Cefaclor and Cefatrizine [**DM, PDM, Morgan, MCS, MACCS, AP**]
- Cefaclor and Cefonicid [**Morgan, Pharmaco, MCS, MACCS, AP**]
- Cefaclor and Cefoperazone *[DM, PDM, MCS]*
- Cefaclor and Ceforamide [**MCS, AP**]
- Cefaclor and Cefprozil [**DM, PDM, Morgan, MCS, MACCS, AP**]
- Cefaclor and Cefradine [**MACCS, AP**]
- Cefaclor and Cephalexin [**DM, PDM, Morgan, Pharmaco, MCS, MACCS, AP**]
- Cefaclor and Loracarbef [**DM, PDM, Morgan, Pharmaco, MCS, MACCS, AP**]
- Cefadroxil and Cefamandole [**MCS, MACCS, AP**]
- Cefadroxil and Cefatrizine [**DM, PDM, Morgan, Pharmaco, MCS, MACCS, AP**]
- Cefadroxil and Cefonicid [**MCS, MACCS, AP**]
- Cefadroxil and Cefoperazone *[DM, PDM, Morgan, MCS]*
- Cefadroxil and Ceforamide [**AP**]
- Cefadroxil and Cefprozil [**DM, PDM, Morgan, Pharmaco, MCS, MACCS, AP**]
- Cefadroxil and Cefradine [**MACCS, AP**]
- Cefadroxil and Cephalexin [**DM, PDM, Morgan, MCS, MACCS, AP**]
- Cefadroxil and Loracarbef [**DM, PDM, Morgan, MCS, MACCS, AP**]
- Cefamandole and Cefatrizine [**MCS, MACCS, AP**]
- Cefamandole and Cefonicid [**DM, PDM, Morgan, Pharmaco, MCS, MACCS, AP**]
- Cefamandole and Cefoperazone *[MCS]*
- Cefamandole and Ceforamide [**MCS, AP**]
- Cefamandole and Cefprozil [**MCS, MACCS, AP**]

- Cefamandole and Cephalexin [**Morgan, Pharmaco, MCS, MACCS, AP**]
- Cefamandole and Loracarbef [**Morgan, Pharmaco, MCS, MACCS, AP**]
- Cefamet and Cefditoren [**DM, PDM, Morgan, Pharmaco, MCS, MACCS, AP**]
- Cefamet and Cefepime [**DM, PDM, Morgan, Pharmaco, MCS, MACCS, AP**]
- Cefamet and Cefiderocol [**DM, PDM, Morgan, MCS, MACCS, AP**]
- Cefamet and Cefixime [**DM, PDM, Morgan, MCS, MACCS, AP**]
- Cefamet and Cefodizime [**DM, PDM, Morgan, Pharmaco, MCS, MACCS, AP**]
- Cefamet and Cefotaxime [**DM, PDM, Morgan, Pharmaco, MCS, MACCS, AP**]
- Cefamet and Cefotiam [**DM, PDM, Morgan, MCS, MACCS, AP**]
- Cefamet and Cefpirome [**DM, PDM, Morgan, Pharmaco, MCS, MACCS, AP**]
- Cefamet and Cefpodoxime [**DM, PDM, Morgan, Pharmaco, MCS, MACCS, AP**]
- Cefamet and Ceftaroline *[MCS, MACCS]*
- Cefamet and Ceftazidime [**DM, PDM, Morgan, MCS, MACCS, AP**]
- Cefamet and Ceftibuten [**Morgan, MACCS, AP**]
- Cefamet and Ceftizoxime [**DM, PDM, Morgan, Pharmaco, MCS, MACCS, AP**]
- Cefamet and Ceftolozane [**MCS, MACCS, AP**]
- Cefamet and Ceftriaxone [**DM, PDM, Morgan, Pharmaco, MCS, MACCS, AP**]
- Cefamet and Cefuroxime [**Morgan, MACCS, AP**]
- Cefatrizine and Cefonicid [**MCS, MACCS, AP**]
- Cefatrizine and Cefoperazone *[DM, PDM, Morgan, MCS]*
- Cefatrizine and Ceforamide [**AP**]
- Cefatrizine and Cefprozil [**DM, PDM, Morgan, Pharmaco, MCS, MACCS, AP**]
- Cefatrizine and Cefradine [**MACCS, AP**]
- Cefatrizine and Cephalexin [**DM, PDM, Morgan, MCS, MACCS, AP**]
- Cefatrizine and Loracarbef [**DM, PDM, Morgan, MCS, MACCS, AP**]
- Cefatrizine and Penicillin G [**DM, PDM, MCS, AP**]
- Cefatrizine and Penicillin V *[PDM, MACCS]*
- Cefatrizine and Piperacillin *[MCS]*
- Cefazolin and Ceftezole [**DM, PDM, Morgan, Pharmaco, MCS, MACCS, AP**]
- Cefdinir and Cefditoren [**DM, PDM, Morgan, Pharmaco, MCS, MACCS, AP**]
- Cefdinir and Cefepime [**DM, PDM, Morgan, Pharmaco, MCS, MACCS, AP**]
- Cefdinir and Cefiderocol [**DM, PDM, Morgan, MCS, MACCS, AP**]

- Cefdinir and Cefixime [**DM, PDM, Morgan, MCS, MACCS, AP**]
- Cefdinir and Cefodizime [**DM, PDM, Morgan, Pharmaco, MCS, MACCS, AP**]
- Cefdinir and Cefotaxime [**DM, PDM, Morgan, Pharmaco, MCS, MACCS, AP**]
- Cefdinir and Cefpirome [**DM, PDM, Morgan, Pharmaco, MCS, MACCS, AP**]
- Cefdinir and Cefpodoxime [**DM, PDM, Morgan, Pharmaco, MCS, MACCS, AP**]
- Cefdinir and Ceftaroline *[MCS, MACCS]*
- Cefdinir and Ceftazidime [**DM, PDM, Morgan, MCS, MACCS, AP**]
- Cefdinir and Ceftibuten [**Morgan, MACCS, AP**]
- Cefdinir and Ceftobiprole [**Morgan, Pharmaco, MCS, MACCS, AP**]
- Cefdinir and Ceftolozane *[MCS, MACCS]*
- Cefdinir and Ceftriaxone [**DM, PDM, Morgan, Pharmaco, MCS, MACCS, AP**]
- Cefditoren and Cefepime [**DM, PDM, Morgan, Pharmaco, MCS, MACCS, AP**]
- Cefditoren and Cefiderocol [**DM, PDM, Morgan, MCS, MACCS, AP**]
- Cefditoren and Cefixime [**DM, PDM, Morgan, MCS, MACCS, AP**]
- Cefditoren and Cefodizime [**DM, PDM, Morgan, Pharmaco, MCS, MACCS, AP**]
- Cefditoren and Cefotaxime [**DM, PDM, Morgan, Pharmaco, MCS, MACCS, AP**]
- Cefditoren and Cefotiam [**DM, PDM, Morgan, MCS, MACCS, AP**]
- Cefditoren and Cefpirome [**DM, PDM, Morgan, Pharmaco, MCS, MACCS, AP**]
- Cefditoren and Cefpodoxime [**DM, PDM, Morgan, Pharmaco, MCS, MACCS, AP**]
- Cefditoren and Ceftaroline *[MCS, MACCS]*
- Cefditoren and Ceftazidime [**DM, PDM, Morgan, MCS, MACCS, AP**]
- Cefditoren and Ceftibuten [**Morgan, MACCS, AP**]
- Cefditoren and Ceftizoxime [**DM, PDM, Morgan, Pharmaco, MCS, MACCS, AP**]
- Cefditoren and Ceftolozane [**MCS, MACCS, AP**]
- Cefditoren and Ceftriaxone [**DM, PDM, Morgan, Pharmaco, MCS, MACCS, AP**]
- Cefditoren and Cefuroxime [**Morgan, MACCS, AP**]
- Cefepime and Cefiderocol [**DM, PDM, Morgan, MCS, MACCS, AP**]
- Cefepime and Cefixime [**DM, PDM, Morgan, MCS, MACCS, AP**]
- Cefepime and Cefodizime [**DM, PDM, Morgan, Pharmaco, MCS, MACCS, AP**]
- Cefepime and Cefotaxime [**DM, PDM, Morgan, Pharmaco, MCS, MACCS, AP**]
- Cefepime and Cefotiam [**DM, PDM, Morgan, MCS, MACCS, AP**]
- Cefepime and Cefpirome [**DM, PDM, Morgan, Pharmaco, MCS, MACCS, AP**]

- Cefepime and Cefpodoxime [**DM, PDM, Morgan, Pharmaco, MCS, MACCS, AP**]
- Cefepime and Ceftaroline *[MCS, MACCS]*
- Cefepime and Ceftazidime [**DM, PDM, Morgan, MCS, MACCS, AP**]
- Cefepime and Ceftibuten [**Morgan, MACCS, AP**]
- Cefepime and Ceftizoxime [**DM, PDM, Morgan, Pharmaco, MCS, MACCS, AP**]
- Cefepime and Ceftobiprole [**Pharmaco, MCS, MACCS, AP**]
- Cefepime and Ceftolozane [**MCS, MACCS, AP**]
- Cefepime and Ceftriaxone [**DM, PDM, Morgan, Pharmaco, MCS, MACCS, AP**]
- Cefepime and Cefuroxime [**Morgan, MACCS, AP**]
- Cefiderocol and Cefixime [**DM, PDM, Morgan, Pharmaco, MCS, MACCS, AP**]
- Cefiderocol and Cefodizime [**DM, PDM, Morgan, MCS, MACCS, AP**]
- Cefiderocol and Cefotaxime [**DM, PDM, Morgan, MCS, MACCS, AP**]
- Cefiderocol and Cefotiam *[DM, PDM, MCS]*
- Cefiderocol and Cefpirome [**DM, PDM, Morgan, MCS, MACCS, AP**]
- Cefiderocol and Cefpodoxime [**DM, PDM, Morgan, MCS, MACCS, AP**]
- Cefiderocol and Ceftaroline [**MACCS, AP**]
- Cefiderocol and Ceftazidime [**DM, PDM, Morgan, Pharmaco, MCS, MACCS, AP**]
- Cefiderocol and Ceftibuten *[Morgan, MACCS]*
- Cefiderocol and Ceftizoxime [**DM, PDM, Morgan, MCS, MACCS, AP**]
- Cefiderocol and Ceftolozane [**Morgan, Pharmaco, MCS, MACCS, AP**]
- Cefiderocol and Ceftriaxone [**DM, PDM, Morgan, MCS, MACCS, AP**]
- Cefixime and Cefodizime [**DM, PDM, Morgan, MCS, MACCS, AP**]
- Cefixime and Cefotaxime [**DM, PDM, Morgan, MCS, MACCS, AP**]
- Cefixime and Cefotiam [**DM, PDM, MCS, MACCS, AP**]
- Cefixime and Cefpirome [**DM, PDM, Morgan, MCS, MACCS, AP**]
- Cefixime and Cefpodoxime [**DM, PDM, Morgan, MCS, MACCS, AP**]
- Cefixime and Ceftaroline [**MACCS, AP**]
- Cefixime and Ceftazidime [**DM, PDM, Morgan, Pharmaco, MCS, MACCS, AP**]
- Cefixime and Ceftibuten [**Morgan, MACCS, AP**]
- Cefixime and Ceftizoxime [**DM, PDM, Morgan, MCS, MACCS, AP**]
- Cefixime and Ceftobiprole [**MCS, MACCS, AP**]
- Cefixime and Ceftolozane [**Morgan, Pharmaco, MCS, MACCS, AP**]

- Cefixime and Ceftriaxone [**DM, PDM, Morgan, MCS, MACCS, AP**]
- Cefodizime and Cefotaxime [**DM, PDM, Morgan, Pharmaco, MCS, MACCS, AP**]
- Cefodizime and Cefotiam [**DM, PDM, Morgan, MCS, MACCS, AP**]
- Cefodizime and Cefpirome [**DM, PDM, Morgan, Pharmaco, MCS, MACCS, AP**]
- Cefodizime and Cefpodoxime [**DM, PDM, Morgan, Pharmaco, MCS, MACCS, AP**]
- Cefodizime and Ceftaroline *[MCS, MACCS]*
- Cefodizime and Ceftazidime [**DM, PDM, Morgan, MCS, MACCS, AP**]
- Cefodizime and Ceftibuten [**Morgan, MACCS, AP**]
- Cefodizime and Ceftizoxime [**DM, PDM, Morgan, Pharmaco, MCS, MACCS, AP**]
- Cefodizime and Ceftolozane [**MCS, MACCS, AP**]
- Cefodizime and Ceftriaxone [**DM, PDM, Morgan, Pharmaco, MCS, MACCS, AP**]
- Cefodizime and Cefuroxime [**Morgan, MACCS, AP**]
- Cefonicid and Cefoperazone *[MCS]*
- Cefonicid and Ceforamide [**MCS, AP**]
- Cefonicid and Cefprozil [**MCS, MACCS, AP**]
- Cefonicid and Cephalexin [**Morgan, Pharmaco, MCS, MACCS, AP**]
- Cefonicid and Loracarbef [**Morgan, Pharmaco, MCS, MACCS, AP**]
- Cefonicid and Penicillin G [**DM, PDM, Morgan, MCS, AP**]
- Cefonicid and Penicillin V [**PDM, Morgan, MACCS, AP**]
- Cefonicid and Piperacillin *[MCS]*
- Cefoperazone and Cefprozil *[DM, PDM, Morgan, MCS]*
- Cefoperazone and Cephalexin *[DM, PDM, MCS]*
- Cefoperazone and Loracarbef *[DM, PDM, MCS]*
- Cefoperazone and Penicillin G *[DM, PDM, MCS]*
- Cefoperazone and Penicillin V *[PDM]*
- Cefoperazone and Piperacillin [**DM, PDM, Morgan, Pharmaco, MCS, MACCS, AP**]
- Ceforamide and Cefprozil [**AP**]
- Ceforamide and Cephalexin [**MCS, AP**]
- Ceforamide and Loracarbef [**MCS, AP**]
- Ceforamide and Penicillin G [**DM, PDM, Morgan, MCS, MACCS, AP**]
- Ceforamide and Penicillin V [**PDM, AP**]
- Cefotaxime and Cefotiam [**DM, PDM, Morgan, MCS, MACCS, AP**]

- Cefotaxime and Cefpirome [**DM, PDM, Morgan, Pharmaco, MCS, MACCS, AP**]
- Cefotaxime and Cefpodoxime [**DM, PDM, Morgan, Pharmaco, MCS, MACCS, AP**]
- Cefotaxime and Ceftaroline *[MCS, MACCS]*
- Cefotaxime and Ceftazidime [**DM, PDM, Morgan, MCS, MACCS, AP**]
- Cefotaxime and Ceftibuten [**Morgan, MACCS, AP**]
- Cefotaxime and Ceftizoxime [**DM, PDM, Morgan, Pharmaco, MCS, MACCS, AP**]
- Cefotaxime and Ceftobiprole [**Pharmaco, MCS, MACCS, AP**]
- Cefotaxime and Ceftolozane [**MCS, MACCS, AP**]
- Cefotaxime and Ceftriaxone [**DM, PDM, Morgan, Pharmaco, MCS, MACCS, AP**]
- Cefotaxime and Cefuroxime [**Morgan, MACCS, AP**]
- Cefotiam and Cefpirome [**DM, PDM, Morgan, MCS, MACCS, AP**]
- Cefotiam and Cefpodoxime [**DM, PDM, Morgan, MCS, MACCS, AP**]
- Cefotiam and Ceftaroline *[MCS]*
- Cefotiam and Ceftazidime *[DM, PDM, MCS]*
- Cefotiam and Ceftibuten [**DM, PDM, Morgan, MCS, MACCS, AP**]
- Cefotiam and Ceftizoxime [**DM, PDM, Morgan, MCS, MACCS, AP**]
- Cefotiam and Ceftolozane *[MCS]*
- Cefotiam and Ceftriaxone [**DM, PDM, Morgan, MCS, MACCS, AP**]
- Cefoxitin and Cephalothin [**DM, PDM, Morgan, Pharmaco, MCS, MACCS, AP**]
- Cefoxitin and Cephapirin *[MACCS]*
- Cefpirome and Cefpodoxime [**DM, PDM, Morgan, Pharmaco, MCS, MACCS, AP**]
- Cefpirome and Ceftaroline *[MCS, MACCS]*
- Cefpirome and Ceftazidime [**DM, PDM, Morgan, MCS, MACCS, AP**]
- Cefpirome and Ceftibuten [**Morgan, MACCS, AP**]
- Cefpirome and Ceftizoxime [**DM, PDM, Morgan, Pharmaco, MCS, MACCS, AP**]
- Cefpirome and Ceftolozane [**MCS, MACCS, AP**]
- Cefpirome and Ceftriaxone [**DM, PDM, Morgan, Pharmaco, MCS, MACCS, AP**]
- Cefpirome and Cefuroxime [**Morgan, MACCS, AP**]
- Cefpodoxime and Ceftaroline *[MCS, MACCS]*
- Cefpodoxime and Ceftazidime [**DM, PDM, Morgan, MCS, MACCS, AP**]
- Cefpodoxime and Ceftibuten [**Morgan, MACCS, AP**]
- Cefpodoxime and Ceftizoxime [**DM, PDM, Morgan, Pharmaco, MCS, MACCS, AP**]

- Cefpodoxime and Ceftolozane [**MCS, MACCS, AP**]
- Cefpodoxime and Ceftriaxone [**DM, PDM, Morgan, Pharmaco, MCS, MACCS, AP**]
- Cefpodoxime and Cefuroxime [**Morgan, MACCS, AP**]
- Cefprozil and Cefradine [**MACCS, AP**]
- Cefprozil and Cephalexin [**DM, PDM, Morgan, MCS, MACCS, AP**]
- Cefprozil and Loracarbef [**DM, PDM, Morgan, MCS, MACCS, AP**]
- Cefradine and Cephalexin [**MACCS, AP**]
- Cefradine and Loracarbef [**MACCS, AP**]
- Ceftaroline and Ceftazidime [**MACCS, AP**]
- Ceftaroline and Ceftizoxime *[MCS, MACCS]*
- Ceftaroline and Ceftobiprole [**DM, PDM, MCS, MACCS, AP**]
- Ceftaroline and Ceftolozane [**Morgan, MACCS, AP**]
- Ceftaroline and Ceftriaxone *[MCS, MACCS]*
- Ceftazidime and Ceftibuten *[Morgan, MACCS]*
- Ceftazidime and Ceftizoxime [**DM, PDM, Morgan, MCS, MACCS, AP**]
- Ceftazidime and Ceftobiprole *[MCS, MACCS]*
- Ceftazidime and Ceftolozane [**Morgan, Pharmaco, MCS, MACCS, AP**]
- Ceftazidime and Ceftriaxone [**DM, PDM, Morgan, MCS, MACCS, AP**]
- Ceftibuten and Ceftizoxime [**Morgan, MACCS, AP**]
- Ceftibuten and Ceftriaxone [**Morgan, MACCS, AP**]
- Ceftizoxime and Ceftolozane [**MCS, MACCS, AP**]
- Ceftizoxime and Ceftriaxone [**DM, PDM, Morgan, Pharmaco, MCS, MACCS, AP**]
- Ceftizoxime and Cefuroxime [**Morgan, MACCS, AP**]
- Ceftobiprole and Ceftolozane [**DM, PDM, Morgan, MCS, MACCS, AP**]
- Ceftobiprole and Ceftriaxone [**Pharmaco, MCS, MACCS, AP**]
- Ceftolozane and Ceftriaxone [**MCS, MACCS, AP**]
- Ceftriaxone and Cefuroxime [**Morgan, MACCS, AP**]
- Cephalexin and Loracarbef [**DM, PDM, Morgan, Pharmaco, MCS, MACCS, AP**]
- Cephalothin and Cephapirin *[MACCS]*
- Dicloxacillin and Flucloxacillin [**PDM, Morgan, Pharmaco, MCS, MACCS, AP**]
- Dicloxacillin and Oxacillin [**DM, PDM, Morgan, Pharmaco, MCS, MACCS, AP**]
- Ertapenem and Meropenem *[MACCS]*

- Feneticillin and Penicillin G [**Morgan, AP**]
- Feneticillin and Penicillin V [**DM, Morgan, Pharmaco, MCS, MACCS, AP**]
- Loracarbef and Penicillin G [**DM, PDM, Morgan, MCS, MACCS, AP**]
- Loracarbef and Penicillin V [**PDM, Morgan, AP**]
- Loracarbef and Piperacillin *[DM, PDM, MCS]*
- Penicillin G and Penicillin V [**PDM, Morgan, MACCS, AP**]
- Penicillin G and Piperacillin *[DM, PDM, MCS]*
- Penicillin V and Piperacillin *[PDM]*

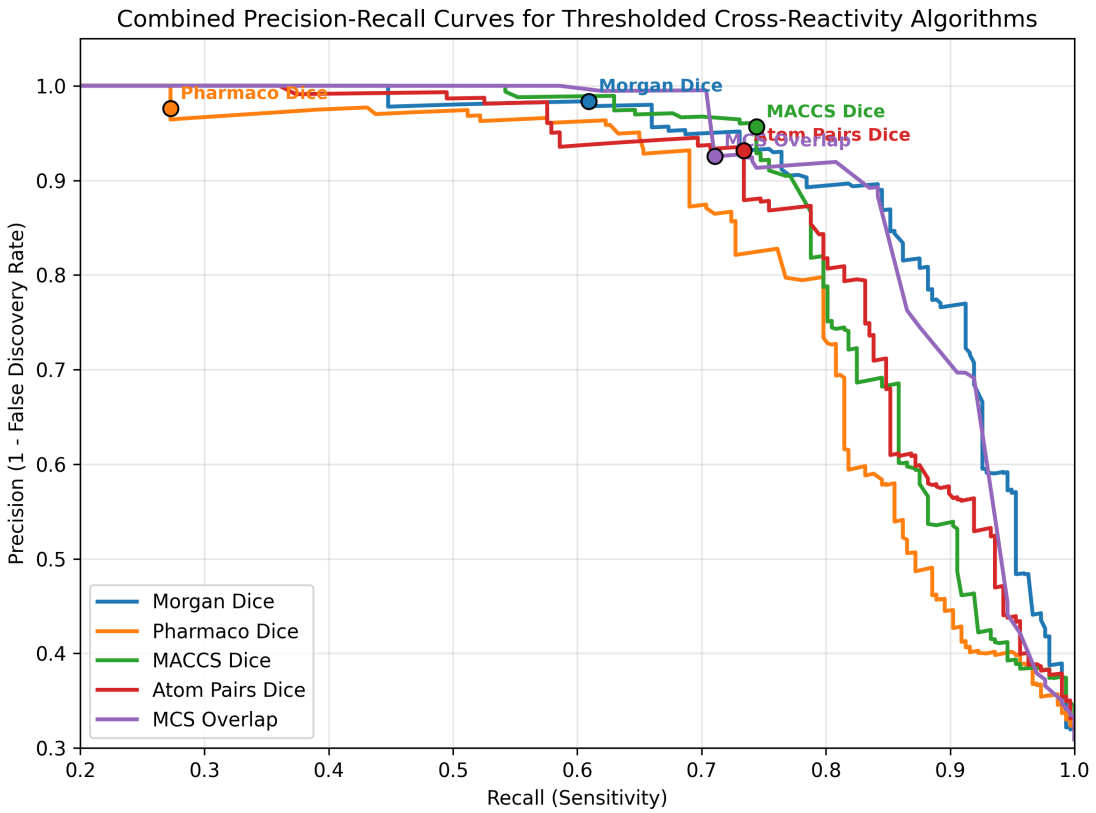

References

1. Hutten EM, Bulatović Ćalasan M, Trubiano JA, Pleijhuis RG, Terreehorst I. Discrepancies in Beta-Lactam Antibiotics Cross-Reactivity: Implications for Clinical Practice. *Allergy*. 2025;80(11):3108-3114. doi:10.1111/all.16485

2. Gu Z. Complex heatmap visualization. *iMeta*. 2022;1(3):e43. doi:10.1002/imt2.43

3. Gu Z, Gu L, Eils R, Schlesner M, Brors B. *Circlize* implements and enhances circular visualization in R. *Bioinformatics*. 2014;30(19):2811-2812. doi:10.1093/bioinformatics/btu393

4. Liam Jones. PenicillinX. 2025. Accessed January 28, 2026. https://penicillinx.liamjones.science/

5. Daylight Chemical Information Systems, Inc. SMARTS - A Language for Describing Molecular Patterns. In: *Daylight Theory Manual*. 4.9. 11 AD. Accessed January 26, 2026. https://www.daylight.com/dayhtml/doc/theory/theory.smarts.html

6. Morgan HL. The Generation of a Unique Machine Description for Chemical Structures-A Technique Developed at Chemical Abstracts Service. *J Chem Doc*. 1965;5(2):107-113. doi:10.1021/c160017a018

7. Cereto-Massagué A, Ojeda MJ, Valls C, Mulero M, Garcia-Vallvé S, Pujadas G. Molecular fingerprint similarity search in virtual screening. *Methods*. 2015;71:58-63. doi:10.1016/j.ymeth.2014.08.005

8. Greg Landrum. Rdkit/rdkit/Chem/MACCSkeys.py at master · rdkit/rdkit. Published online April 28, 2023. Accessed January 27, 2026. https://github.com/rdkit/rdkit/blob/master/rdkit/Chem/MACCSkeys.py

9. José Aniceto. MACCS fingerprints — Machine Learning Knowledge Base. 2023. Accessed January 27, 2026. https://janiceto.github.io/ml-knowledge-base/02-data-preparation/feature-engineering/maccs.html

10. Andrew Dalke. Rdkit.Chem.fmcs.fmcs module — The RDKit 2025.09.4 documentation. 2012. Accessed January 28, 2026. https://www.rdkit.org/docs/source/rdkit.Chem.fmcs.fmcs.html

11. Carhart RE, Smith DH, Venkataraghavan R. Atom pairs as molecular features in structure-activity studies: Definition and applications. *J Chem Inf Comput Sci*. 1985;25(2):64-73. doi:10.1021/ci00046a002

12. Picard M, Robitaille G, Karam F, et al. Cross-Reactivity to Cephalosporins and Carbapenems in Penicillin-Allergic Patients: Two Systematic Reviews and Meta-Analyses. *The Journal of Allergy and Clinical Immunology: In Practice*. 2019;7(8):2722-2738.e5. doi:10.1016/j.jaip.2019.05.038