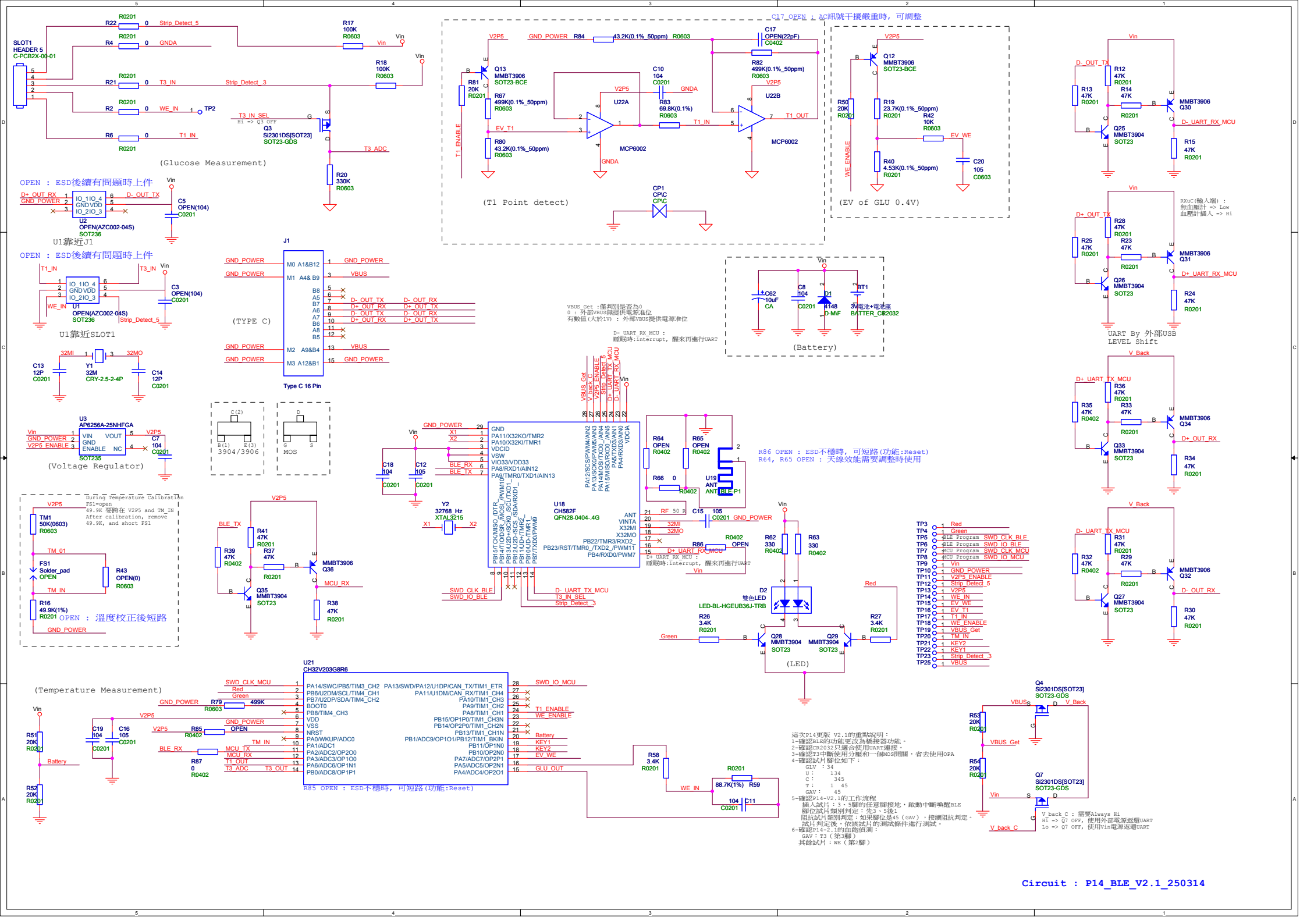
C17_OPEN : AC訊號干擾嚴重時，可調整
SLOT1
HEADER 5
C-PCB2X-00-01
(Glucose Measurement)
(T1 Point detect)
(EV of GLU 0.4V)
OPEN : ESD後續有問題時上件
U1靠近J1
U1靠近SLOT1
(TYPE C)
Type C 16 Pin
(Battery)
UART By 外部USB
LEVEL Shift
(Voltage Regulator)
3904/3906
MOS
R86 OPEN : ESD不穩時，可短路(功能:Reset)
R64, R65 OPEN : 天線效能需要調整時使用
OPEN : 溫度校正後短路
(LED)
(Temperature Measurement)
R85 OPEN : ESD不穩時，可短路(功能:Reset)
Circuit : P14_BLE_V2.1_250314