The Flashing Lights

1.0 Services

Below are the services that will be offered on the website:

Strippers

- R Rated
- X Rated
- Double

Waitresses

- Cocktail Dress
- Bikini
- Lingerie
- Topless
- Nude

Waiters

- Topless
- Nude

Promotional Modelling

- Bikini
- Lingerie
- Nude

Events

- Hens
- Bucks
- Boat Party
- Poker night
- Birthday Party
- Personal Entertainment
- Bus Party
- Gay Party – need to discuss
- Transgender Party – need to discuss
- Hotel Room
- Residential
- Touring

Website References

Escorts

- https://www.escortsandbabes.com.au/
- https://escortify.com.au/sydney-escorts
- https://scarletblue.com.au/
- https://reddooragency.com.au/

Waitressing

- https://www.cassies.com.au/
- https://sydneytoplesswaitresses.com/
- https://bombshells.com.au/topless-waitresses-sydney/
- https://www.centrefoldstrippers.com.au/topless-waitresses-sydney/

2. Landing Page

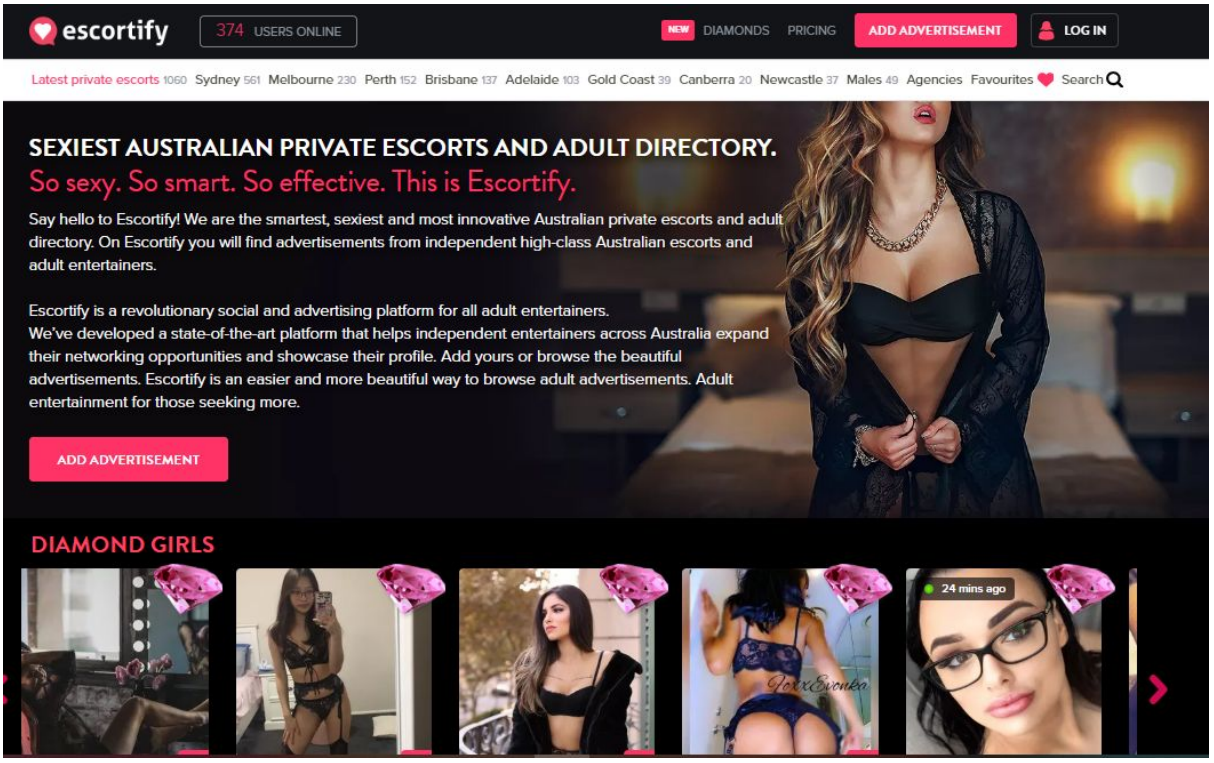

SS 1*

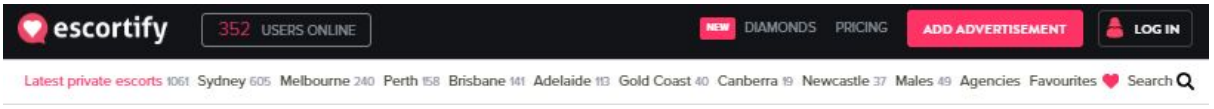

SS2*

SS3*

2.1 Ribbon

*Left of ribbon

- Ecortify branding – Replaced with The Flashing Lights branding SS2*
- Users on online – Numbers to be displayed in green SS2*

*Right of ribbon

- Packages Button SS2*
- Add advertisement Button SS2*
- Far right – Login Button as SS2*

Below Ribbon where the states are displayed SS2*, add button:

- Female SS2* SS3*
    - This will need to be a dropdown with 3 Categories
        - Female (default In Pink)
        - 2. Male (blue)
        - Transgender (Rainbow)
- Browse by City SS2* SS3*
    - This will need to be a dropdown with cities listed
        - Adelaide
        - Brisbane
        - Cairns
        - Canberra
        - Darwin
        - Gold Coast
        - Hobart
        - Melbourne
        - Newcastle
        - Perth
        - Sydney
        - Townsville
- Strippers Button – displayed on the ribbon SS2*
- Waitresses Button – displayed on the ribbon SS2*
- Promotional models displayed on the ribbon SS2*
- Search Button – displayed on the ribbon SS2*
- Agency Button (possible option)

Far left where is has “Latest Private Escorts” SS1* below Escortify header replace with Number of “Active Advertisements”

SS 4*

2.2 Top of screen

Blurb about the website and an "ADD Advertisement" SS4* and add "View Packages" Button

The Flashing Lights Blurb will be added SS4*

2.3 Main - Body

SS5*

3 Carousels to be displayed for each service category: Auto Default to **Females**

- Waitresses Category – Titled "Waitress Just added in Australia"
- Strippers Category - Titled "Strippers Just added in Australia"
- Promotional Models Category – Titled "Promotional Models Just added in Australia"

Below each carousel will have advertisements in each specified category, until the page ends. Advertisements will be listed in variety of cities as a default.

Advertisements will be prioritised on subscription purchase (Gold Subscriptions will have ultimate priority).

2.4 Bottom of the Page

- Privacy Statement
- Disclaimer
- Packages (Button) launches to Packages page
- Add Advertisement (Button) launches to Add Advertisement page

- Site Map
- Terms and conditions
- A blurb about Flashing lights, similar to SS4* could add a blurb about advertising, how many views are reached daily etc.

3.0 Advertisement

Advertisements will be categories in 2 main categories with subcategories:

- Private
  - Luxury
  - Premium
  - Classic
- Agency
  - Luxury
  - Premium
  - Classic

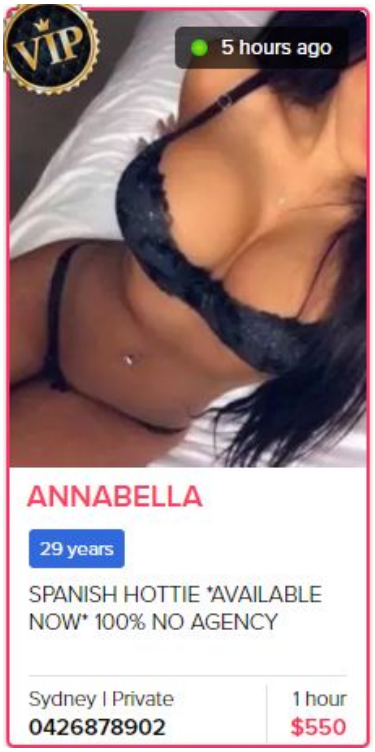

SS6* SS7* SS8*

Main picture

- Luxury and premium icon to appear in the top left corner of picture. SS6*
- Last available/Online icon to be displayed in the top middle of the picture. SS7*
- Touring icon to be displayed on the bottom left corner of the picture.

- Verified Photos a green tick to be displayed on the bottom right corner of the picture.

Information box (located below the advertisement picture, white box see SS6*)

- Name/Alias to be displayed top left corner of Information box
- Age, height SS6* and type of services provided Stripper, Waitress/Waiter and Modelling.
- A Like button Replacing the blue tick SS6*
- A video Icon below the Like Button (possible option, do not want clutter)
- Middle of the box to display a character limited punch line SS8* "Gorgeous Blonde Bombshell"
- Bottom left corner to display the contact number SS6*
- Bottom left above the contact number to display city and private/agency advertisement SS6*
- Bottom left above city and private/agency to display review with five stars and number of reviews
- Bottom right to display from starting price and minimum time duration SS6*
- Gold advertisements to have gold boarder around the entire advertisement
- Premium advertisements to have silver/grey colour boarder around the entire advertisement
- Classic advertisements to have a shadow around the entire advertisement SS8*

4.0 Selected Advertisement

When an advertisement is selected the following will be displayed:

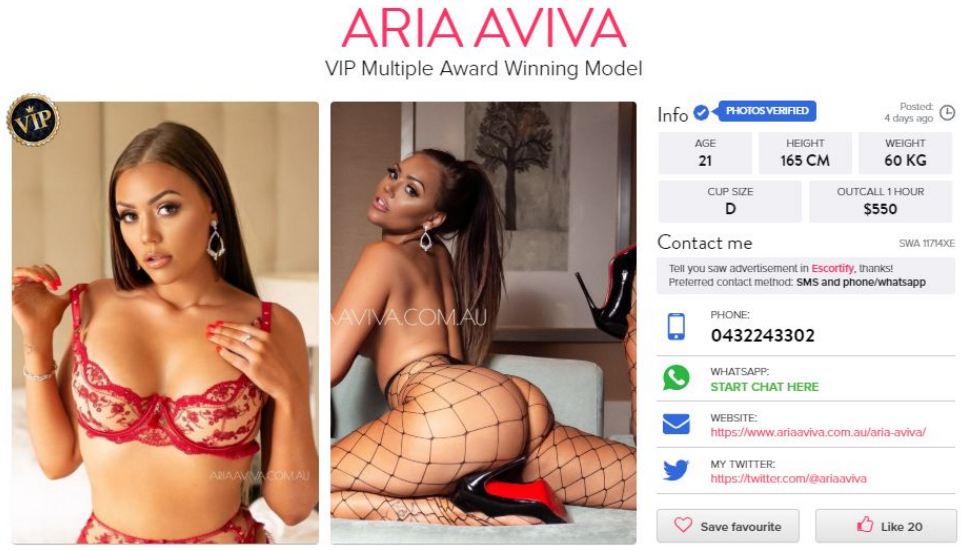

SS9*

SS10*

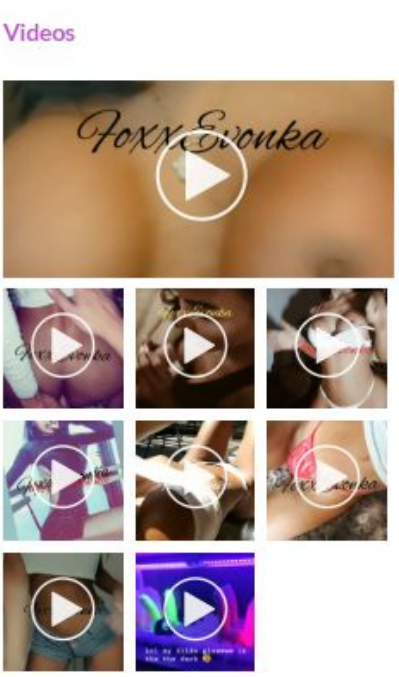

SS11* SS12* SS13*

- Name and punchline from the advertisement to be displayed in the top centre of the screen in large font SS9* below the name and punchline to display the location SS10*
- 2 Large sized pictures to be displayed on the top left half of the screen SS9* followed by smaller sized pictures SS11* and videos SS12* a carousel of pictures and videos is an option depending on real estate and aesthetics.

  If the person advertising does not input certain information that particular field will be hidden and not displayed. Some section will be mandatory

- **"Information section"** to be displayed top right of the 2 Large size pictures SS9*
- The following to be displayed in the "Information" section:
  - Verified Photos SS9* Replace with green tick or icon SS13*
  - Age SS9*
  - Height SS9*
  - Ethnicity
  - Stripper
  - Waitress/Waiter
  - Promotional model
  - From $

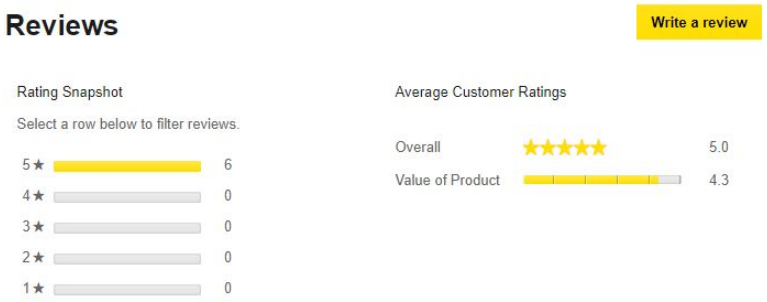

SS14* SS15*

- The Following to be displayed in the below Information section, **"Contact me"** section:
  - Preferred contact method SS9*
  - Phone SS9*
  - WhatsApp SS9*
  - Snapchat
  - Website SS9* (targeted for agencies)
  - Like profile button SS9*
  - Reviews Button SS14* To display numer of reviews, the button will expand and list all the the reviews SS15*

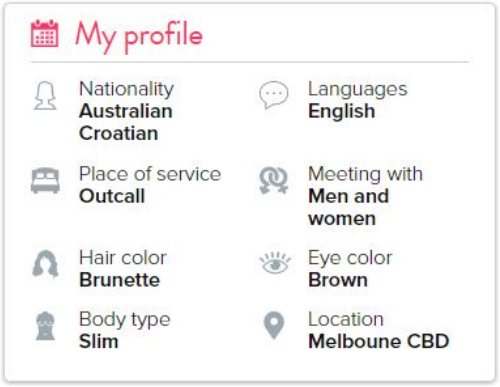

SS16*

- The Following to be displayed in the below "Contact me" section, **"Profile"** section:
  - Gender
  - Languages SS16*
  - Body type SS16*
  - Weight
  - Hair colour SS16*
  - Eye colour SS16*
  - Tattoos

- The Following to be displayed in the below **"Profile"** section, **"Rates"** section:

Service	Time	Min	Rate
Stripper Rated	20mins	N/A	$200

Stripper X Rated	20mins	N/A	$300
Waitress Cocktail	1 Hr	3 Hrs	$100
Waitress Bikini	1 Hr	3 Hrs	$100
Waitress Topless	1 Hr	3 Hrs	$150
Waitress Nude	1 Hr	3 Hrs	$250
Model Cocktail	1 Hr	3 Hrs	$100
Model Bikini	1 Hr	3 Hrs	$100
Model Topless	1 Hr	3 Hrs	$150
Model Nude	1 Hr	3 Hrs	$250

See SS17* for format

Rates

Time	Outcall	In-call
30 min	-	$300
1 hour	$500	$500
2 hours	$750	-

Additional price information
Outcall price does not include travel :)

SS17*

- The Following to be displayed in the below **"Rates"** section, **"Availability/Touring"** section:
  - The availability and Touring to be display as Tabs SS20*
  - The availability to be displayed in 2 formats
    - "Day, from and to" format SS18* or
    - Contact me for details SS19*
  - Touring to be displayed as format SS20*
    - Location, from and to

• Day	From	To
Monday	N/A	N/A
Tuesday	N/A	N/A
Wednesday	N/A	N/A
Thursday	N/A	N/A
Friday	N/A	N/A
Saturday	12:00pm	12:00am
Sunday	12:00am	10:00pm

SS18*

Availability

Contact me for details

SS19*

Availability | Touring

Destination	From	Until
Sydney	15th February	29th February
Melbourne	6th March	28th March
Brisbane	3rd April	25th April

SS20*

- Below **"Availability/Touring"** section a "Report This User" button to be displayed SS21*
- "**About me**" section to be displayed below Pictures and Videos. This section will need governance embedded and a character limit SS22*

- Bottom of the page to display a carousel of related listings SS23*

Report this user

SS21*

About me

Hi, I'm Nina I'm so happy you found me!

Born in Colombia I came to Australia to experience the unique and beautiful nature and friendly people I've heard so much about, and I love it every day here in Sydney!

My photos will probably paint a prettier picture than my words, but I have big almond eyes, soft natural black hair and legs that I like to get into trouble quite often! My appearance is natural and I owe them a healthy lifestyle, delicious food, persistence and, of course, my genes!

I love sharing genuine and open-minded conversations during my appointments and establishing a real connection with everyone I know. Being European, you will discover that I am always polished and feminine in my appearance, as well as playful and adventurous in all my appointments! If you have a dress preference, let me know: I love to dress!

I would expect everyone I know to be respectful, clean, polite and discreet, and this is exactly what I will offer in return, in addition to all the mischievous fun, of course!

I will steal your heart, but I promise to give it back to you!

Kisses,

SS22*

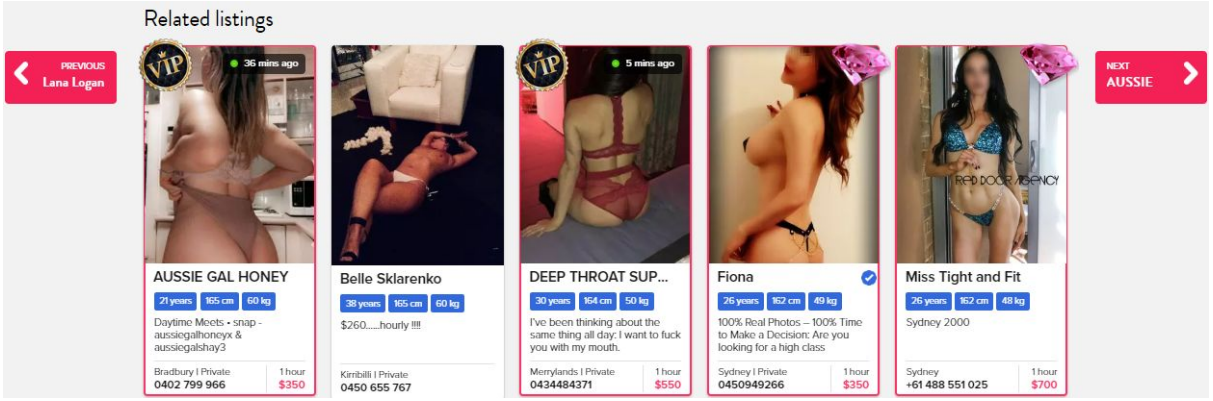

SS23*

5.0 Packages Button

There will need to be several packages to cater for Private advertisements and Agencies.

- Private
  - Gold
  - Premium
  - Classic

- Agency
  - Gold
  - Premium
  - Classic

**** 3 levels of subscriptions are displayed, more than likely there will only be 2 Classic and Premium. Gold and Premium will be merged****SS24/SS25* will be easier to manage and an easier selection process for the customer, ultimately a better user experience overall.

Private Subscriptions

	Classic	Premium	Gold
Pricing	$11.95	$21.95	$33.95
Account Period	1week	1 Week	1 Week
Ad Positioning	By Location	By Location	By Location
Boosting	Manual	Manual	Auto
Carousel Ad	-	-	Yes
Related Ad	-	-	yes
Home Page Ad	-	Yes, After Gold	Yes
Touring	-	Yes	Yes
Photo Gallery	10	10	20

Video Gallery	1	3	5
Photo Verification	Yes	Yes	Yes
Hide My Profile	Yes	Yes	Yes
Premium Banner	-	Yes	N/A
Premium Boarder	-	Yes	N/A
Gold Banner	-	-	-
Gold Boarder	-	-	-
Base Locations	1 location	1 location	2 Locations

SS24*

Agency Subscription

	Classic	Premium	Gold
Pricing	$35.95	$65.85	$101.95
Account Period	1week	1 Week	1 Week
Ad Positioning	By Location	By Location	By Location
Boosting	Manual	Manual	Auto
Number of Profiles	5	Unlimited	Unlimited
Carousel Ad	-	-	Yes
Related Ad	-	-	yes
Home Page Ad	-	Yes, After Gold	Yes
Touring	-	Yes	Yes
Photo Gallery	10 Per Profile	10 Per Profile	20 Per Profile
Video Gallery	1 Per Profile	3 Per Profile	5 Per Profile
Photo Verification	Yes	Yes	Yes
Hide My Profile	Yes	Yes	Yes
Premium Banner	-	Yes	N/A
Premium Boarder	-	Yes	N/A
Gold Banner	-	-	-
Gold Boarder	-	-	-
Base Locations	5 locations	Unlimited locations	Unlimited Locations

SS25*

6.0 Registration

The registration process will need to be as simple as possible. Check boxes will simple the process and make the process more efficient.

Advertisement information

- Name or Alias SS9*
- Age SS9*
- Height SS9*
- Ethnicity
- Gender
- Advertisement punchline SS9*
- Location SS9*
- Add photos – Upload

- Add video – Upload

Contact

- Phone SS9*
- WhatsApp SS9*
- Snapchat SS9*
- Website – this will be available for agencies SS9*
- Email SS9*
    - A preferred method will need to be highlighted

Services

Depending what gender is selected by the customer the following services can be selected:

		Female	Male	Transgender
Stripper	R Rated			
	X Rated			
Waitress/Waiter	Bikini			
	Lingerie			
	Briefs			
	Nude			
Promotional Model	bikini			
	Lingerie			
	Briefs			
	Nude			

Rates SS17*

Whatever fields are selected from services will need to populate to rates

Service	Time	Min	Rate
Stripper Rated	20mins	N/A	$200
Stripper X Rated	20mins	N/A	$300
Waitress Cocktail	1 Hr	3 Hrs	$100
Waitress Bikini	1 Hr	3 Hrs	$100
Waitress Topless	1 Hr	3 Hrs	$150
Waitress Nude	1 Hr	3 Hrs	$250
Model Cocktail	1 Hr	3 Hrs	$100
Model Bikini	1 Hr	3 Hrs	$100
Model Topless	1 Hr	3 Hrs	$150
Model Nude	1 Hr	3 Hrs	$250

Profile

- Gender
- Languages SS16*
- Body Type SS16*
- Weight
- Hair Colour SS16*
- Eye Colour SS16*
- Tattoos

Availability

There will need to be 2 formats to select from

- "Day, from and to" format see below or
- Contact me for details SS19*

Day	From	To
Monday	N/A	N/A
Tuesday	N/A	N/A
Wednesday	N/A	N/A
Thursday	N/A	N/A
Friday	N/A	N/A
Saturday	12:00pm	12:00am
Sunday	12:00am	10:00pm

Touring

- option will be available for premium subscription

About Me

- will need governance embedded and a character limit SS22*

7.0 Photo Verification

**Courtesy of Escorts and Babes **

HOW TO VERIFY YOUR PHOTOS

1. FIRST PHOTO: Hold a piece of paper in your right hand with your #Username, Date and The Flashing Lights written on it. Do not hold the paper in front of your body or face. Please hold it out to the side.
2. SECOND PHOTO: Scrunch/Crinkle the same piece of paper and then hold it in your left hand and take another photo.
3. Please ensure you take a full body photo (Head to toe). If you don't have someone to take it for you, stand in front of a full-length mirror.

4. If your face is not blurred on your profile images, do not blur your verification image.
5. If your face is blurred on your profile images, your verification image must be an exact likeness to your profile photos. See tips below:

- Wear one of your outfits, bra, underwear, shoes or jewellery from your profile photos.
- If you are displaying tattoos in your profile images, ensure the verification photo shows these tattoos.
- If your profile photos are just of naked breasts or a bottom shot, please ensure your verification photo show your naked breasts or bottom.

Verification may take up to 24 hours to process.

If we are unable to verify your profile photos with this verification image, the Editor will request you send more verification photos and will let you know what you need to include in the photos.
If you upload new photos after being verified and the Editor is unsure that it's you, verification will be removed and you will be asked to submit a new verification photo.

Once you have sent in your verification photo, it will be sent to the Editor to verify your profile images.

Please be patient as sometimes it may take a few days. If you are unsure if your verification photo is going to be good enough, you can send others.

If we get reports that a different person from the photos attend the appointment, verification will be removed and will not be verified again In the future.

DO NOT SEND A REPLACEMENT TO THE APPOINTMENT

We will approve photos and leave in your photo bucket for our eyes only or use in your Gallery of public photos. Display up to 30 photos with Featured ads in your gallery and swap photos 24/7.

****

Other Possible options for Profiles

Payment Type

- Cash
- Credit Card
- Cash Only

Photography

- Permitted
- Not permitted

****

Front Page Blurb

Customer

We are Australia's largest directory for Strippers, Waitresses/Waiters and Promotional model entertainment. We have developed a platform to support independent Adult Entertainers and Agencies across Australia showcasing their profiles on an easy to use platform. The focus is to link the Advertisers and the Clients in real time reducing any unnecessary delays making the process more efficient and giving both Adult Entertainer and Client the most desirable experience.

The Flashing Lights is a simplistic way to browse through countless Adult Entertainer profiles online bringing Advertiser and client together no matter what city in Australia you are in. We are the first to develop a platform that caters exclusively for Adult Entertainment which includes Strippers, Waitresses/Waiters and Promotional models.

If you desire the company of women, men, or transgender Adult Entertainers at you next event The Flashing Lights has all that you and need at your fingertips.

From bucks and hens parties to birthday celebrations, poker nights, boat charters or promotional modelling The Flashing Lights has the Adult Entertainer/s available and ready to engage with you. It is as easy scrolling through the profiles and contacting the Adult Entertainer you desire making your event one to remember.

Blurb for advertisers

Adult Entertainers and Agencies Blurb

In today's digital world the first place the average consumer looks for what service want is online. If what you want is maximum exposure in Adult Entertainment industry via a digital platform, then the Flashing Lights is the ultimate tool. Our focus is to give every Adult Entertainers using The Flashing Lights the largest audience online while being both a cost effective and measurable for the advertising Adult Entertainer.

Engaging directly with you audience you get to know them personally which enables you to build brand loyalty, it also allows you to create an atmosphere in which your customers can engage with you anytime day or night. Direct Engagement gives greater transparency service and costs giving you greater control over the complete process from the first point of contact with your audience.

What makes us the elite in the Adult Entertainment industry is that we have collaborated with one of Australia most renowned digital marketing companies to give Adult Entertainers on The Flashing Lights the edge with strategic advertising that is proven and is leading the digital marketing world. We are continuously working with our Digital Marketing partner improving the platform by listening and learning from the advertising Adult Entertainers and Agencies using The Flashing Lights platform.

The future of Adult Entertainment in the digital world is here, join The Flashing Lights to start or build you existing network by taking your online visibility to the next level.

Additional Blurbs if required
Customer

Service
Poker Nights

There is nothing more fun than a poker night, would not it make it that extra special being surrounded by waitresses or waiters serving you drinks keeping you hydrated. Why not have a waitress or waiter deal at you next poker event, no matter the occasion The Flashing Lights has you covered with the perfect lingerie, Topless or Nude Adult Entertainer.

Stripper Male and Female

Need a Stripper for you a bucks/hen's night or just tame striptease for a birthday boy or girl?. Maybe you need a full on raunchy X-rated show to blow your mind and get the party started, no matter the occasion The Flashing Lights has you covered with an incredible selection of female and male Strippers.

Cocktail Dress Waitresses and Tuxedo Waiters

Do you have a formal event where you require waitresses in cocktail dresses or waiters in tuxedos? Suitable for all types of crowds and events, no matter the occasion the Flashing Lights has you covered with an elegant and sophisticated selection of the finest Cocktail waitresses and Tuxedo waiters.

Lingerie Waitresses and Waiters

Do you have an event where you want to tease the guests? Go on and tease their senses with a Lingerie Waitress or Waiter, no matter the occasion The Flashing Lights has you covered with the ideal selection of Lingerie Waitresses and Waiters.

⑥⑨

Topless Waitresses and Waiters

Need to get the party started? Topless Waitress or Waiter will really get the party started! One of the most popular Adult Service in the industry today, no matter the occasion The Flashing Lights has you covered with an extensive collection of Topless Waitresses and Waiters.

⑥⑨

Nude Waitresses and Waiters

Are you having a private party or a closed event and require Nude Waitresses or Waiters? This service is a definite showstopper, no matter the occasion The Flashing Lights has you covered with an amazing selection of Nude Waitresses and Waiters.

Promotional Modelling Male and Female

Are you have an event, or a photoshoot and you require Promotional Models in a bikini, Lingerie or Nude? Maybe you just need Promotional Models to be body painted or to attend a function you are hosting, no matter the occasion The Flashing Lights has you covered with an outstanding selection of Promotional Male and Female Models.