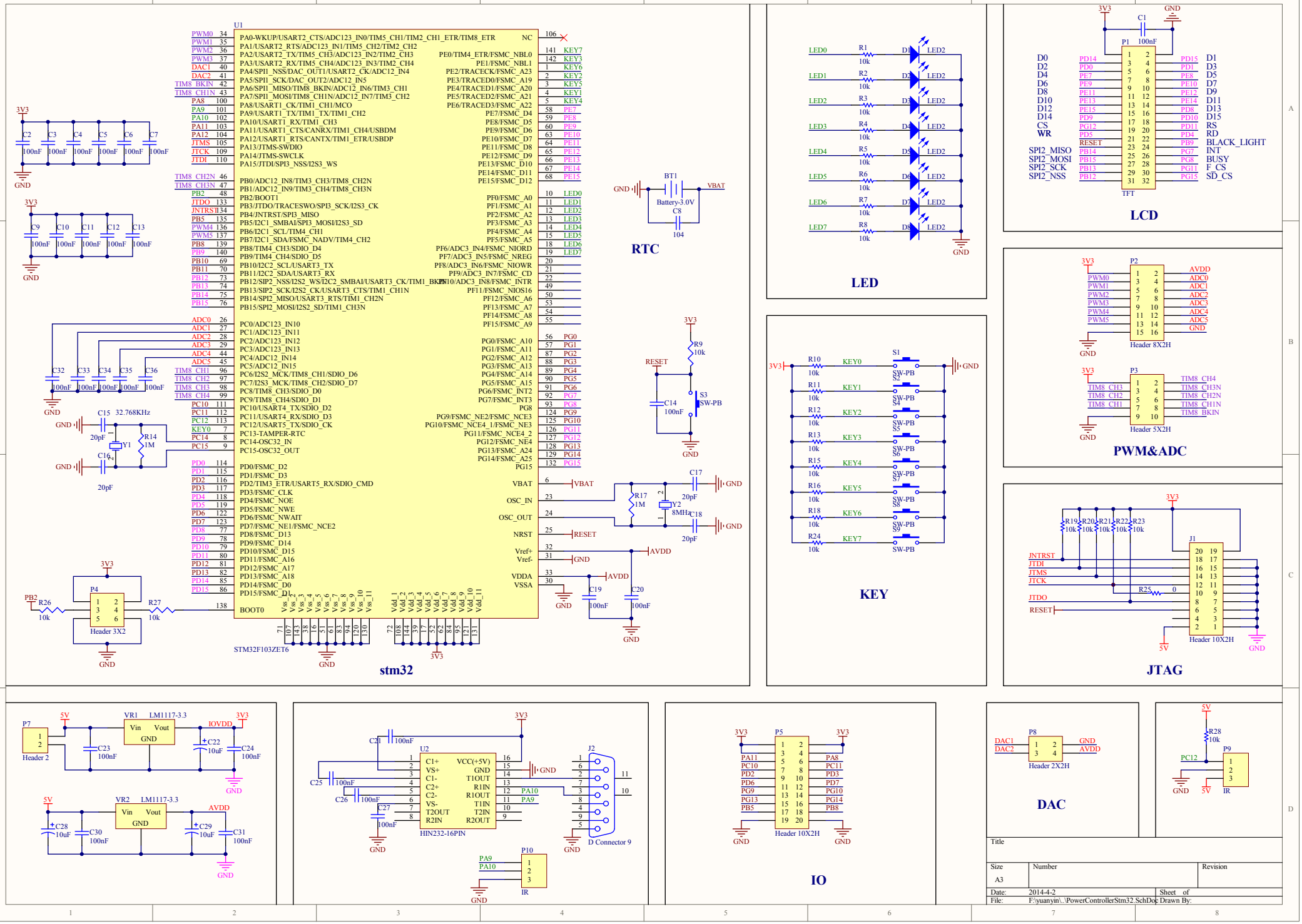
stm32
STM32F103ZET6
RTC
LED
KEY
LCD
PWM&ADC
JTAG
IO
DAC
HIN232-16PIN
D Connector 9
Header 2
Header 3X2
Header 10X2H
Header 5X2H
Header 8X2H
Header 2X2H
TFT
Title
Size
A3
Number
Revision
Date: 2014-4-2
Sheet of
File: F:\yuanyin\..\PowerControllerStm32.SchDoc
Drawn By:

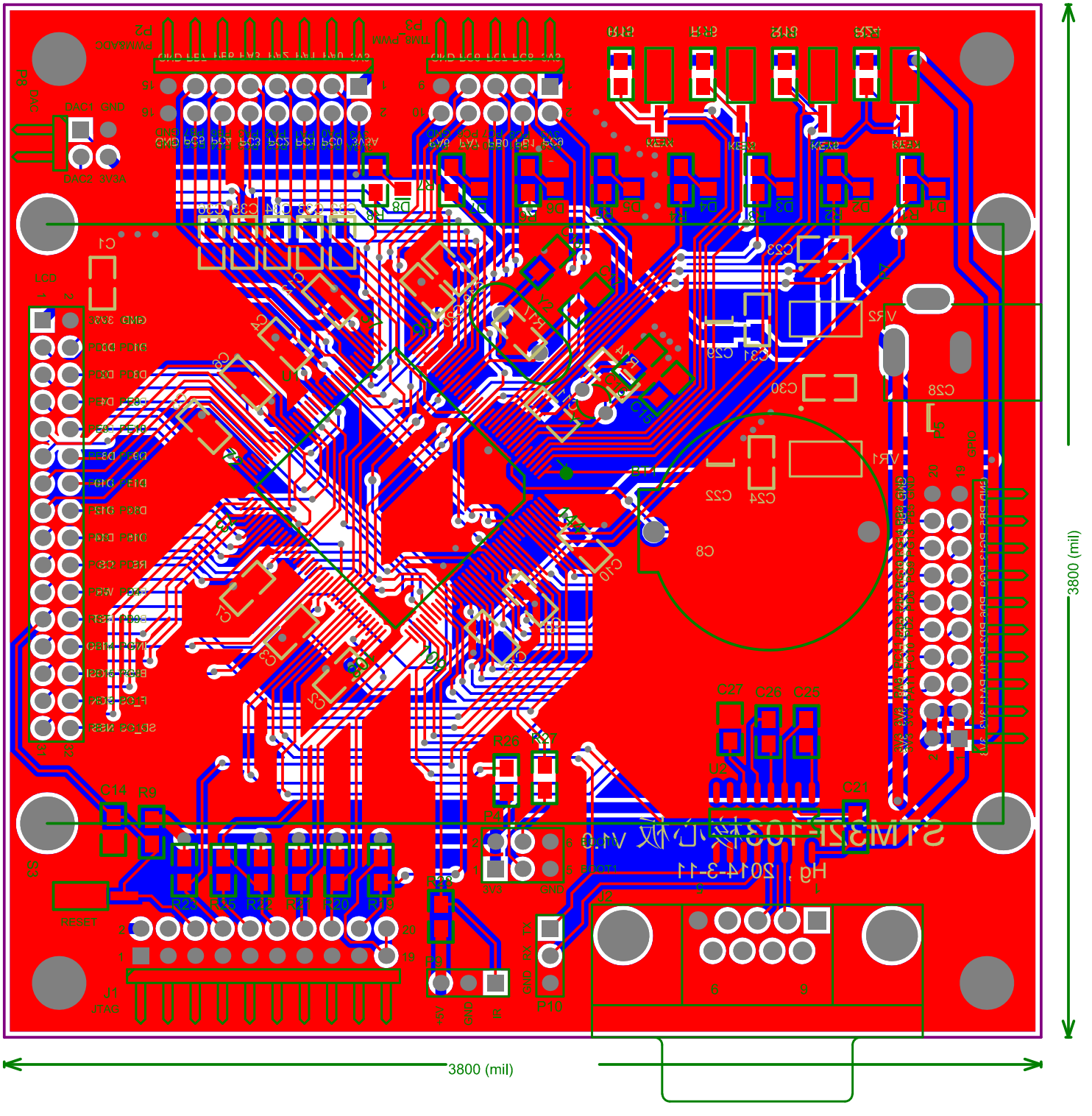
3800 (mil)
3800 (mil)
LCD
JTAG
RESET
DAC1 GND
DAC2 3V3A
C14
R9
C27
C26
C25
C21
U2
C8
C22
C24
C28
C30
C29
C31
R26
R27
P4
P10
J2
J1
P2
P3
P8
P9