ISYS 1108 / 3474 Software Engineering Project Management

Dr Maria Spichkova

Senior Lecturer in Software Engineering

Week 5: Lectorial

What's next...

RMIT UNIVERSITY

Acknowledgement of Country

RMIT University acknowledges the people of the Woi wurrung and Boon wurrung language groups of the eastern Kulin Nation on whose unceded lands we conduct the business of the University.

RMIT University respectfully acknowledges their Ancestors and Elders, past and present.

RMIT also acknowledges the Traditional Custodians and their Ancestors of the lands and waters across Australia where we conduct our business.

Classes and Deadlines

Mid-semester break is between Weeks 5 and 6

	Week 1	Week 2	Week 3	Week 4	Week 5	Week 6	Week 7	Week 8	Week 9	Week 10	Week 11	Week 12
Lectorials												
Workshops						Team-based assignment activities						
A1: SE Challenge				Friday: Challenge 1 10%					Friday: Challenge 2 10%		Friday: Challenge 3 10%	
A2: Team-based assignment								Due on Friday: 30%				
A3: Individual Assignment												Due on Friday: 40%

A2: Team-based Assignment

Assignments are team-based, unless you have corresponding ELP

Simulated Scrum Project: 30%

You team will be provided with scenarios, for which you will need to create Scrum artefacts (product backlog, sprint backlog, notes, etc.)

The teams will be formed by tutors during the workshop sessions.

Typical size of a team: 4-5 students enrolled in the same workshop class.

The core work will be done in Workshop sessions 6+7, under the observation of the tutor.

Please check the marking criteria (below you can see the first 2 criteria)

Criteria	Ratings				Pts
Trello/Jira board layout	**3 pts** **Full marks** The board has correct format/layout as expected for Trello/Jira approach, including the presentation on PBI IDs, using labels, etc.	**2 pts** **Good** There are some mistakes, but the solution is generally reasonable. See feedback from the marker.	**1 pts** **Needs improvement** The solution contains many critical mistakes. See feedback from the marker.	**0 pts** **No marks** No link to the board submitted, or the board is completely incorrect, or you haven't contributed to the creation of this artefact.	3 pts
Completeness of the product backlog	**3 pts** **Full Marks** The set of cards presenting all PBIs (all cards on the boards) covers all functionalities requested by the client, none of the PBIs is out of scope, all items are correctly sorted by priorities. The spreadsheet version of the product backlog matches the board.	**2 pts** **Good** There are some mistakes, but the solution is generally reasonable. See feedback from the marker.	**1 pts** **Needs improvement** The solution contains many critical mistakes or the spreadsheet-version of the product backlog is missing. See feedback from the marker.	**0 pts** **Incorrect** No link to the board submitted, or the product backlog is completely incorrect/missing, or you haven't contributed to the creation of the product backlog.	3 pts

Our plan for this session

- Information radiator – “there can be only one!”
- Sprint backlogs – exercises
- How to plan a (development) sprint? What velocity is “good enough” to complete the project successfully?
- Methodology or philosophy?
- Kanban vs. Scrum, Scrum + Kanban
- Trello vs Jira

+ any questions you have on related material ☺

There can be only one!

Information Radiator

An information radiator is a large and highly visible display of critical team information

- typically located in a spot where the team and others can see it constantly,
- is continuously updated either during the daily stand-up meetings or even more frequently in real-time as work is completed.

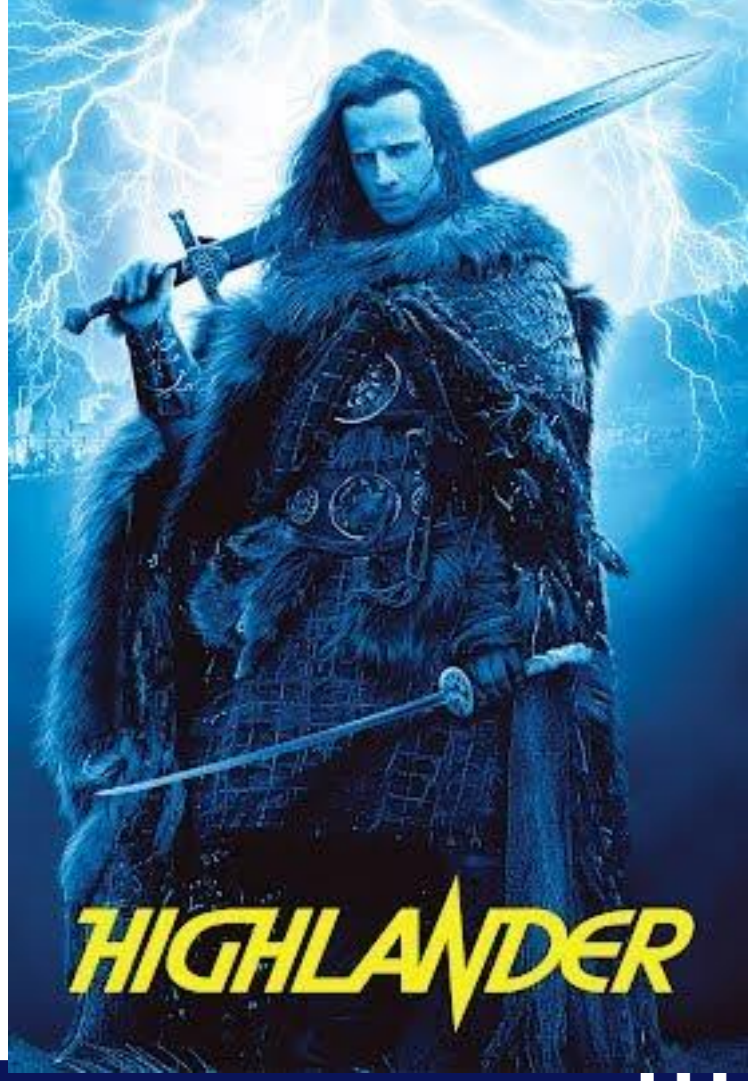

There can be only one!

Information Radiator

An information radiator is a large and highly visible display of critical team information

- typically located in a spot where the team and others can see it constantly,
- is continuously updated either during the daily stand-up meetings or even more frequently in real-time as work is completed.

What does belong to the Sprint tasks for a PBI?

What should be included?

What level of details is good enough?

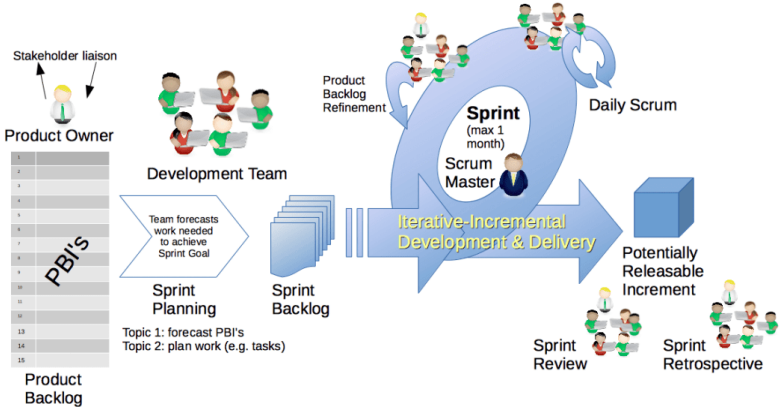

Is this part of the sprint backlog reasonable/correct?

PBI ID	PBI NAME	TASK ID	TASK	ASSIGNED TO	NOT STARTED	IN PROGR.	COMPL.
1	*As an admin, I want to register new patients so that there is a record of them in the system.*	1.1	Define required database table /fields	Harry Potter	✓		
		1.2	Develop registration screen with the core correctness checks for input data	Ron Weasley	✓		
		1.3	Develop the check whether the patient with the provided data is already in the system	Hermione Granger	✓		
		1.4	Develop functionality to save all entered data in the database	Harry Potter	✓		
		1.5	Develop notification that the patient with the provided data is already in the system		✓		
		1.6	Functional testing based on ACs		✓		
		1.7	Regression testing		✓		

Do we have enough information to decide whether it's correct? Let's analyze each column…

Is this part of the sprint backlog reasonable/correct?

PBI ID	PBI NAME	TASK ID	TASK	ASSIGNED TO	NOT STARTED	IN PROGR.	COMPL.
1	*As an admin, I want to register new patients so that there is a record of them in the system.*	1.1	Define required database table /fields	Harry Potter	✓		
				on Weasley	✓		
		1.3	Develop the check whether the patient with the provided data is already in the system	Hermione Granger	✓		
		1.4	Develop functionality to save all entered data in the database	Harry Potter	✓		
		1.5	Develop notification that the patient with the provided data is already in the system		✓		
		1.6	Functional testing based on ACs		✓		
		1.7	Regression testing		✓		

Are ID and user story reasonable?
Are they correctly copied from the product backlog?

Is this part of the sprint backlog reasonable/correct?

PBI ID	PBI NAME	TASK ID	TASK	ASSIGNED TO	NOT STARTED	IN PROGR.	COMPL.
1	*As an admin, I want to register new patients so that there is a record of them in the system.*	1.1	Define required database table /fields	Harry Potter	✓		
		1.2	Develop registration screen with the core correctness checks for input data	Ron Weasley	✓		
		1.3	Develop the check whether the patient with the provided data is already in the system	Hermione Granger	✓		
		1.4	Develop functionality to save all entered data in the database	Harry Potter	✓		
		1.5	Develop notification that the patient with the provided data is already in the system		✓		
		1.6	Functional testing based on ACs		✓		
		1.7	Regression testing		✓		

Do the task IDs match to the PBI ID?

Is this part of the sprint backlog reasonable/correct?

PBI ID	PBI NAME	TASK ID	TASK	ASSIGNED TO	NOT STARTED	IN PROGR.	COMPL.
1	*As an admin, I want to register new patients so that there is a record of them in the system.*	1.1	Define required database table /fields	Harry Potter	✓		
		1.2	Develop registration screen with the core correctness checks for input data	Ron Weasley	✓		
		1.3	Develop the check whether the patient with the provided data is already in the system	Hermione Granger	✓		
		1.4	Develop functionality to save all entered data in the database	Harry Potter	✓		
		1.5	Develop notification that the patient with the provided data is already in the system		✓		
		1.6	Functional testing based on ACs		✓		
		1.7	Regression testing		✓		

Do the sprint tasks (development part of them) covers all needed functionalities needed for this PBI?

Is this part of the sprint backlog reasonable/correct?

PBI ID	PBI NAME	TASK ID	TASK	ASSIGNED TO	NOT STARTED	IN PROGR.	COMPL.
1	*As an admin, I want to register new patients so that there is a record of them in the system.*	1.1	Define required database table /fields	Harry Potter	✓		
		1.2	Develop registration screen with the core correctness checks for input data	Ron Weasley	✓		
		1.3	Develop the check whether the patient with the provided data is already in the system	Hermione Granger	✓		
		1.4	Develop functionality to save all entered data in the database	Harry Potter	✓		
		1.5	Develop notification that the patient with the provided data is already in the system		✓		
		1.6	Functional testing based on ACs		✓		
		1.7	Regression testing		✓		

Do the sprint tasks (Quality Assurance part of them) covers all needed testing as per DoD?

Is this part of the sprint backlog reasonable/correct?

PBI ID	PBI NAME	TASK ID	TASK	ASSIGNED TO	NOT STARTED	IN PROGR.	COMPL.
1	*As an admin, I want to register new patients so that there is a record of them in the system.*	1.1	Define required database table /fields	Harry Potter	✓		
		1.2	Develop registration screen with the core correctness checks for input data	Ron Weasley	✓		
		1.3	Develop the check whether the patient with the provided data is already in the system	Hermione Granger	✓		
		1.4	Develop functionality to save all entered data in the database	Harry Potter	✓		
		1.5	Develop notification that the patient with the provided data is already in the system		✓		
		1.6	Functional testing based on ACs		✓		
		1.7	Regression testing		✓		

Does the status of the tasks match the information in the product backlog? Is the status reasonable?

Is this part of the sprint backlog reasonable/correct?

PBI ID	PBI NAME	TASK ID	TASK	ASSIGNED TO	NOT STARTED	IN PROGR.	COMPL.
1	*As an admin, I want to register new patients so that there is a record of them in the system.*	1.1	Define required database table /fields	Harry Potter		✓	
		1.2	Develop registration screen with the core correctness checks for input data	Ron Weasley		✓	
		1.3	Develop the check whether the patient with the provided data is already in the system	Hermione Granger		✓	
		1.4	Develop functionality to save all entered data in the database	Harry Potter		✓	
		1.5	Develop notification that the patient with the provided data is already in the system			✓	
		1.6	Functional testing based on ACs			✓	
		1.7	Regression testing			✓	

Assume:

1) Sprint not started

2) DoD:

- Unit testing with 80% code coverage
- Peer-review of code
- Functional testing based on ACs
- Regression testing
- Approved by PO

Is this part of the sprint backlog reasonable/correct?

PBI ID	PBI NAME	TASK ID	TASK	ASSIGNED TO	NOT STARTED	IN PROGR.	COMPL.
1	*As an admin, I want to register new patients so that there is a record of them in the system.*	1.1	Define required database table /fields	Harry Potter		✓	
		1.2	Develop registration screen with the core correctness checks for input data	Ron Weasley		✓	
		1.3	Develop the check whether the patient with the provided data is already in the system	Hermione Granger		✓	
		1.4	Develop functionality to save all entered data in the database	Harry Potter		✓	
		1.5	Develop notification that the patient with the provided data is already in the system			✓	
		1.6	Functional testing based on ACs			✓	
		1.7	Regression testing			✓	

Assume:

1) Sprint not started

2) DoD:

- Unit testing with 80% code coverage
- Peer-review of code
- Functional testing based on ACs
- Regression testing
- Approved by PO

Is this part of the sprint backlog reasonable/correct?

PBI ID	PBI NAME	TASK ID	TASK	ASSIGNED TO	NOT STARTED	IN PROGR.	COMPL.
1	*As an admin, I want to register new patients so that there is a record of them in the system.*	1.1	Define required database table /fields	Harry Potter	✓		
		1.2	Develop registration screen with the core correctness checks for input data	Ron Weasley	✓		
		1.3	Develop the check whether the patient with the provided data is already in the system	Hermione Granger	✓		
		1.4	Develop functionality to save all entered data in the database	Harry Potter	✓		
		1.5	Develop notification that the patient with the provided data is already in the system		✓		
		1.6	Unit testing with 70% code coverage		✓		
		1.4	Functional testing based on ACs		✓		
		1.6	Regression testing		✓		
		1.7	Peer review of the code		✓		

Assume:

1) Sprint not started

2) DoD:

- Unit testing with 80% code coverage
- Peer-review of code
- Functional testing based on ACs
- Regression testing
- Approved by PO

Is this part of the sprint backlog reasonable/correct?

PBI ID	PBI NAME	TASK ID	TASK	ASSIGNED TO	NOT STARTED	IN PROGR.	COMPL.
1	*As an admin, I want to register new patients so that there is a record of them in the system.*	1.1	Define required database table /fields	Harry Potter	✓		
		1.2	Develop registration screen with the core correctness checks for input data	Ron Weasley	✓		
		1.3	Develop the check whether the patient with the provided data is already in the system	Hermione Granger	✓		
		1.4	Develop functionality to save all entered data in the database	Harry Potter	✓		
		1.5	Develop notification that the patient with the provided data is already in the system		✓		
		1.6	Unit testing with 70% code coverage		✓		
		1.4	Functional testing based on ACs		✓		
		1.6	Regression testing		✓		
		1.7	Peer review of the code		✓		

Assume:

1) Sprint not started

2) DoD:

- Unit testing with 80% code coverage
- Peer-review of code
- Functional testing based on ACs
- Regression testing
- Approved by PO

Is this part of the sprint backlog reasonable/correct?

PBI ID	PBI NAME	TASK ID	TASK	ASSIGNED TO	NOT STARTED	IN PROGR.	COMPL.
1	*As an admin, I want to register new patients so that there is a record of them in the system.*	1.1	Define required database table /fields	Harry Potter	✓		
		1.2	Develop registration screen with the core correctness checks for input data	Ron Weasley	✓		
		1.3	Develop the check whether the patient with the provided data is already in the system	Hermione Granger	✓		
		1.4	Develop functionality to save all entered data in the database	Harry Potter	✓		
		1.5	Develop notification that the patient with the provided data is already in the system		✓		
		1.6	Unit testing with 80% code coverage		✓		
		1.7	Peer review of the code		✓		
		1.8	Functional testing based on ACs		✓		
		1.9	Regression testing		✓		

Assume:

1) Sprint not started

2) DoD:

- Unit testing with 80% code coverage
- Peer-review of code
- Functional testing based on ACs
- Regression testing
- Approved by PO

Is this part of the sprint backlog reasonable/correct?

PBI ID	PBI NAME	TASK ID	TASK	ASSIGNED TO	NOT STARTED	IN PROGR.	COMPL.
1	*As an admin, I want to register new patients so that there is a record of them in the system.*	1.1	Define required database table /fields	Harry Potter	✓		
		1.2	Develop registration screen with the core correctness checks for input data	Ron Weasley	✓		
		1.3	Develop the check whether the patient with the provided data is already in the system	Hermione Granger	✓		
		1.4	Develop functionality to save all entered data in the database	Harry Potter	✓		
		1.5	Develop notification that the patient with the provided data is already in the system		✓		
		1.6	Unit testing with 80% code coverage		✓		
		1.7	Peer review of the code		✓		
		1.8	Functional testing based on ACs		✓		
		1.9	Regression testing		✓		

Correct solution, assuming

1) Sprint not started

2) DoD:

- Unit testing with 80% code coverage
- Peer-review of code
- Functional testing based on ACs
- Regression testing
- Approved by PO

Is this part of the sprint backlog reasonable/correct?

PBI ID	PBI NAME	TASK ID	TASK	ASSIGNED TO	NOT STARTED	IN PROGR.	COMPL.
1	*As an admin, I want to register new patients so that there is a record of them in the system.*	1.1	Implement front-end functionality for registration	Harry Potter	✓		
		1.2	Implement back-end functionality for registration	Ron Weasley	✓		
		1.3	Unit testing with 80% code coverage			✓	
		1.4	Peer review of the code	Harry Potter		✓	
		1.5	Functional testing based on ACs			✓	
		1.6	Regression testing			✓	

Assume:

1) **Sprint already started**
2) **DoD:**

- Unit testing with 80% code coverage
- Peer-review of code
- Functional testing based on ACs
- Regression testing
- Approved by PO

Is this part of the sprint backlog reasonable/correct?

PBI ID	PBI NAME	TASK ID	TASK	ASSIGNED TO	NOT STARTED	IN PROGR.	COMPL.
1	*As an admin, I want to register new patients so that there is a record of them in the system.*	1.1	Implement front-end functionality for registration	Harry Potter	✓		
		1.2	Implement back-end functionality for registration	Ron Weasley	✓		
		1.3	Unit testing with 80% code coverage			✓	
		1.4	Peer review of the code	Harry Potter		✓	
		1.5	Functional testing based on ACs			✓	
		1.6	Regression testing			✓	

Assume:

1) **Sprint already started**
2) **DoD:**

- Unit testing with 80% code coverage
- Peer-review of code
- Functional testing based on ACs
- Regression testing
- Approved by PO

Is this part of the sprint backlog reasonable/correct?

PBI ID	PBI NAME	TASK ID	TASK	ASSIGNED TO	NOT STARTED	IN PROGR.	COMPL.
1	*As an admin, I want to register new patients so that there is a record of them in the system.*	1.1	Implement front-end functionality for registration	Harry Potter	✓		
		1.2	Implement back-end functionality for registration	Ron Weasley	✓		
		1.3	Unit testing with 80% code coverage	Harry Potter		✓	
		1.4	Peer review of the code	Hermione Granger	✓		
		1.5	Functional testing based on ACs	Hermione Granger		✓	
		1.6	Regression testing		✓		

Correct solution assuming that

1) **Sprint already started**
2) **DoD:**

- Unit testing with 80% code coverage
- Peer-review of code
- Functional testing based on ACs
- Regression testing
- Approved by PO

How to plan a sprint?

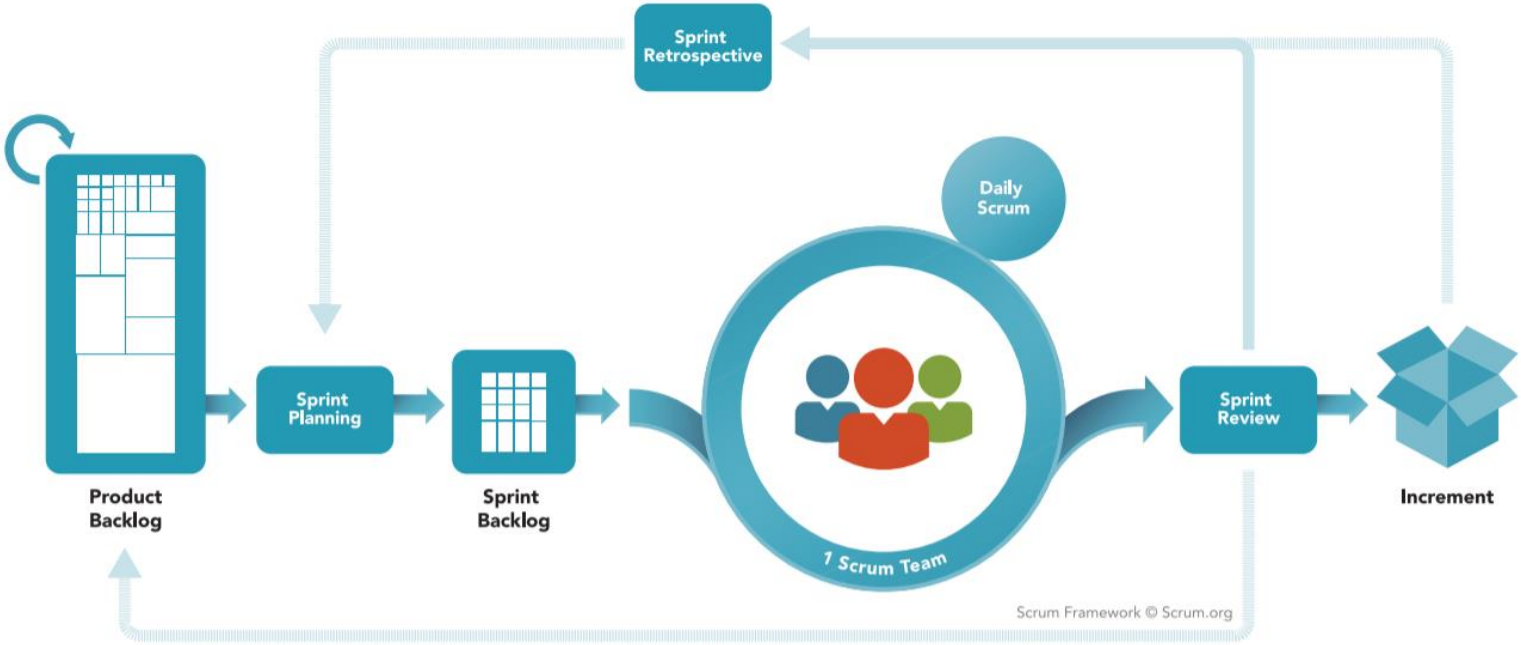

Scrum.org

How to plan a sprint?

You need to select enough items from your product backlog.
But what is “enough”? ☺

Analyse:

- real team’s velocity (= capacity of a team for each sprint)
- “ideal velocity”:

$$\frac{Overall\ sum\ of\ story\ points\ in\ the\ product\ backlog}{Number\ of\ sprints}$$

- “acceptable velocity”

$$\frac{Sum\ of\ story\ points\ of\ Crirical, High\ and\ Medium\ priority\ items\ in\ the\ product\ backlog}{Number\ of\ sprints}$$

Sprint scope:
We select top priority PBIs. How many?
The sum of story points should be close to the ideal velocity.

How to know that your velocity is good enough to complete the project on time?

Analyze the Product backlog wrt. the duration of the project:

1. Focus on PBIs' priorities, efforts, and the expected number of sprints
2. Don't forget that
   - Critical or High priority == very important, must be completed as soon as possible
   - Medium priority == important, should be completed within the project, but it's ok to complete it towards the end
   - Low priority == "nice to have", the project can be seen as completed successfully even if you haven't implemented this functionality

How to calculate what velocity would be good enough to complete on time?

Given the below extract of a product backlog (some columns are removed from it for the simplicity of this discussion)

Let assume that the planned project duration is 6 weekly sprints.

ID	PRIORITY	EFFORT in story points
PBI1	High	2
PBI2	High	5
PBI3	High	3
PBI4	High	3
PBI5	High	5
PBI6	High	5
PBI7	High	5
PBI8	High	5
PBI9	High	5
PBI10	High	8
PBI11	High	8
PBI12	High	5
PBI13	High	5
PBI14	Medium	8
PBI15	Medium	5
PBI16	Medium	5
PBI17	Medium	13
PBI18	Medium	8
PBI19	Medium	8
PBI20	Low	13
PBI21	Low	13
PBI22	Low	13
Story points overall:		150

How to calculate what velocity would be good enough to complete on time?

Given the below extract of a product backlog (some columns are removed from it for the simplicity of this discussion)

Let assume that the planned project duration is 6 weekly sprints.

The overall sum of story points: 150

We need to do 25 story points per sprint
(150 / 6 = 25)
to complete all items from the product backlog on time

ID	PRIORITY	EFFORT in story points
PBI1	High	2
PBI2	High	5
PBI3	High	3
PBI4	High	3
PBI5	High	5
PBI6	High	5
PBI7	High	5
PBI8	High	5
PBI9	High	5
PBI10	High	8
PBI11	High	8
PBI12	High	5
PBI13	High	5
PBI14	Medium	8
PBI15	Medium	5
PBI16	Medium	5
PBI17	Medium	13
PBI18	Medium	8
PBI19	Medium	8
PBI20	Low	13
PBI21	Low	13
PBI22	Low	13
Story points overall:		150

How to calculate what velocity would be good enough to complete on time?

Given the below extract of a product backlog (some columns are removed from it for the simplicity of this discussion)

Let assume that the planned project duration is 6 weekly sprints.

The overall sum of story points if we count all items except Low priority (nice-to-have items): 111

We need to do 18.5 story points per sprint
(111 / 6 = 18.5)
to complete High and Medium priority items on time

ID	PRIORITY	EFFORT in story points
PBI1	High	2
PBI2	High	5
PBI3	High	3
PBI4	High	3
PBI5	High	5
PBI6	High	5
PBI7	High	5
PBI8	High	5
PBI9	High	5
PBI10	High	8
PBI11	High	8
PBI12	High	5
PBI13	High	5
PBI14	Medium	8
PBI15	Medium	5
PBI16	Medium	5
PBI17	Medium	13
PBI18	Medium	8
PBI19	Medium	8
PBI20	Low	13
PBI21	Low	13
PBI22	Low	13
Story points overall:		150

How to calculate what velocity would be good enough to complete on time?

Given the below extract of a product backlog (some columns are removed from it for the simplicity of this discussion)

Let assume that the planned project duration is 6 weekly sprints.

ID	PRIORITY	EFFORT in story points
PBI1	High	2
PBI2	High	5
PBI3	High	3
PBI4	High	3
PBI5	High	5
PBI6	High	5
PBI7	High	5
PBI8	High	5
PBI9	High	5
PBI10	High	8
PBI11	High	8
PBI12	High	5
PBI13	High	5
PBI14	Medium	8
PBI15	Medium	5
PBI16	Medium	5
PBI17	Medium	13
PBI18	Medium	8
PBI19	Medium	8
PBI20	Low	13
PBI21	Low	13
PBI22	Low	13
Story points overall:		**150**

… but what if the team's capacity is lower than 18 story points per weekly sprint?
What can we do in this case?
Let's discuss!

Week 5 - Agile/Scrum: Sprint meetings, Agile tools and QA, sprint backlogs and notes

- Week 5 - Overview & Your plan for this week
- Week 5 - Pre-Lectorial Learning Materials and Activities
- Week 5 - Lectorials and Workshops
- Week 5 WPC (Product backlog - complete version)
  Aug 20 | 5 pts
- Recap: Sprint planning

Recap: Sprint planning

Due No due date **Points** 7 **Questions** 7
Time Limit 5 Minutes

Instructions

This is ungraded, unlimited attempt quiz for you to self-check your knowledge of Scrum roles and artefacts.

Take the Quiz

Methodology or Philosophy?

Yes, methodologies can be combined!

Lean is a good fit to Agile

Kanban is a good fit to Scrum

Philosophies: Lean, Agile, etc.

Methodologies: Scrum, Kanban, XP, TPS, etc.

Tools: sprints, boards, tests, cohort analysis, etc.

https://realtimeboard.com/blog/choose-between-agile-lean-scrum-kanban/

Differences:
Scrum vs. Kanban

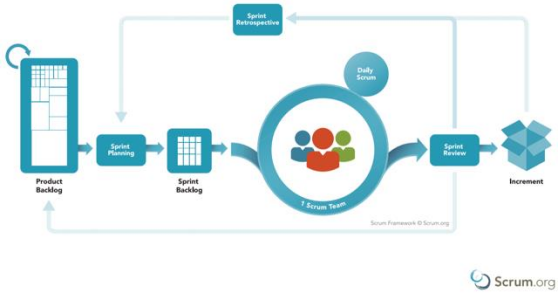

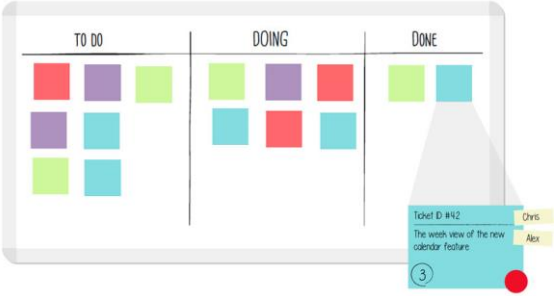

What is the difference between Scrum and Kanban?

Scrum:

- has **sprints!**
- estimates complexity of Product Backlog Items (PBIs) in story points – this is used to check whether the team is on track ☺
- PBIs are specified as user stories.

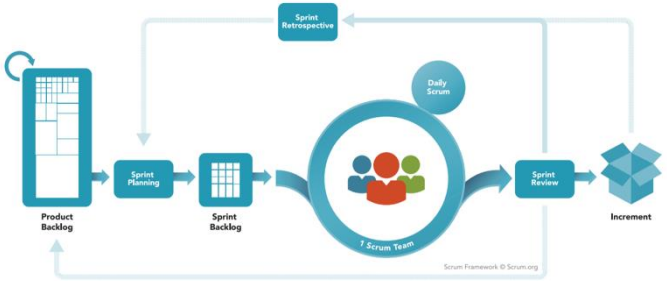

Scrum.org

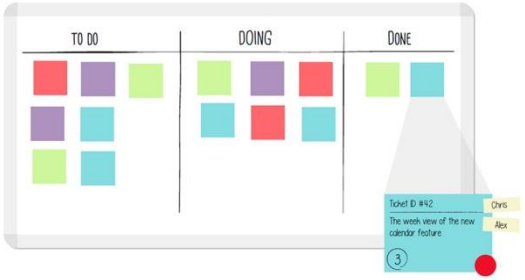

Kanban:

- has no sprints – this methodology is based on the idea of “continuous flow”
- doesn’t require estimates for complexity of PBIs (but doesn’t forbid you having this addition to it)
- no rules on specifying PBIs as user stories (it’s ok to specify items like “login functionality”)

Kanban boards

Kanban believes in **visual** transparency

For this purpose **Kanban boards** are used

A Kanban board is a work and workflow visualization tool that enables you to optimize the flow of your work

Physical Kanban boards are typically use sticky notes on a whiteboard to communicate status, progress, and issues

The simples version of a Kanban board has only 3 columns: to do, doing, done

… but the simples isn't necessary the best… Why?

Kanban Board

A Kanban board is a work and workflow visualization tool that enables you to optimize the flow of your work

- Cards are placed on the board in columns that indicate the current status of the work
- Each card can be customised to indicate teams process and efforts
- Different colours can be used to indicate various aspects of the work or the level of importance / critical path / …

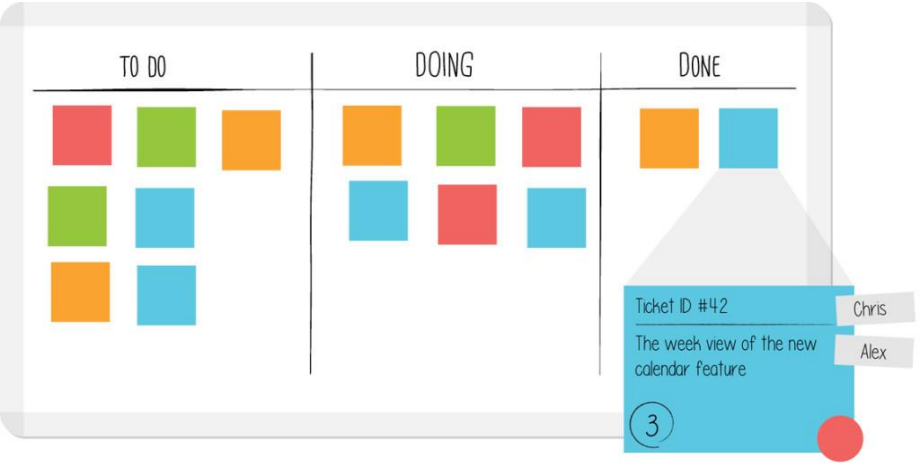

https://www.atlassian.com

Kanban Board: Example

- Kanban cards are then placed on the board in columns that indicate the current status of the work
- Each card can be customised to indicate teams process and efforts
- Different colours are used to indicate various aspects of the work or the level of importance / critical path / …

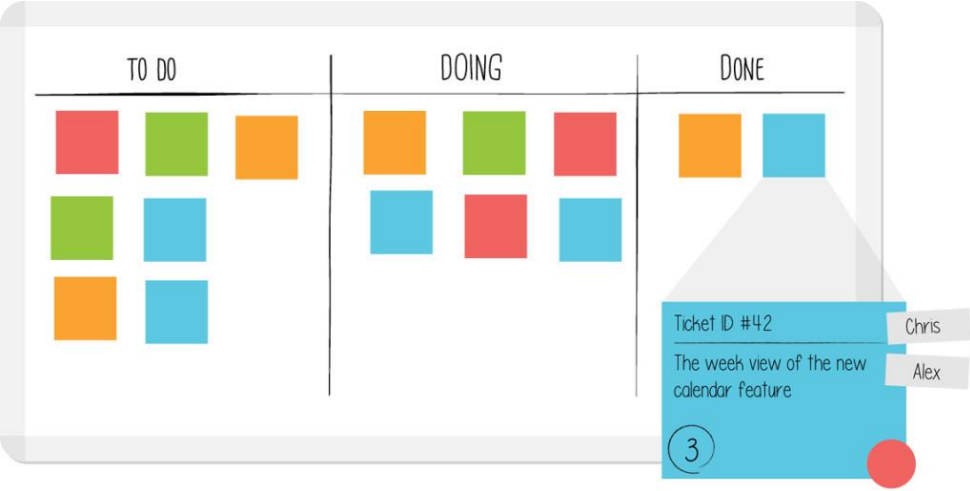

https://www.atlassian.com

Kanban board: Examples

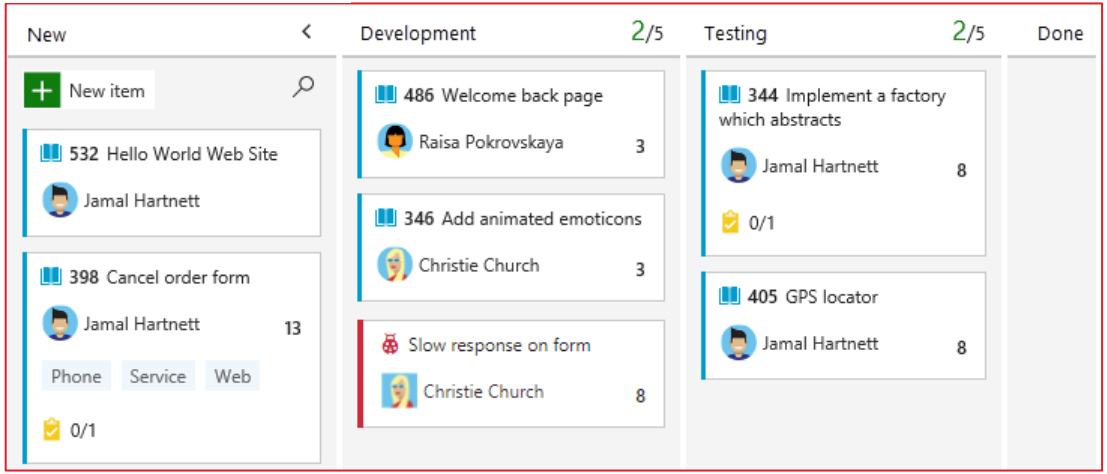

Figures from https://docs.microsoft.com/en-us/azure/devops/learn/agile/what-is-kanban

Scrum using Trello = Scrum + Kanban

Columns

- Product backlog – or – Project backlog
- Sprint Backlog
- In progress
- Ready to present
- Done – or – Sprint 1 Done, Sprint 2 Done, ….

Cards

- Should be allocated, when ”In progress”
- Labels might be useful

Checklists

- Design, Implementation, Testing (or several items for several types of testing), Deployment, …
- Can be used to reflect DoD

Use one board only!

Trello board: What to check?

Note: On this screenshot you cannot see the whole backlog!

Trello | Workspaces | Recent | Starred | Templates | Create

Board | [redacted] | SEPM Lectorials | Private | Share

Product Backlog

Definition of Done

Critical 5 sp
PBI 9. As a doctor/ nurse/ admin, I want to view patients' data of patients, so that can analyse them

High 2 sp
PBI 14. As a doctor/ nurse I want to add myself to a patient's record as they doctor/ nurse, so that I can have faster process the cases of my patients

Sprint backlog

Critical 3 sp
PBI 3. As an unauthorised user, I want to log in into the system, so that I can gain authorisation
0/8

Critical 13 sp
PBI 1. As an admin, want to register new patients so that there is a record of them in the system
0/8

Critical 5 sp
PBI 24. As a doctor/ nurse/ admin, I want to search for a particular

In Progress
+ Add a card

Ready to Present
+ Add a card

Done Sprint 1
+ Add a card

Acceptance criteria must be specified for all PBIs in your Sprint backlog

Sprint tasks must be specified for all PBIs in your Sprint backlog!

Trello board: checklist

Is your Trello board is correct and complete?

Are all functionalities covered?

Are all “out of scope” items removed?

Do all cards have a reasonable amount of details?

1. Correctly specified user story
2. DoD (if not presented by a separate card)
3. ID, priority, effort in story points
4. For the cards in your backlog that were selected for the Sprints:
   - Acceptance criteria in Given-When-Then format
   - Development and QA tasks as per DoD
   - Allocation to team members (if the card was started)

Trello vs. Jira

https://www.atlassian.com/agile/tutorials/how-to-do-scrum-with-jira-software

Jira Scrum: What is different to strict Scrum?

- Both PBIs (user stories) and sprint tasks are called in **Jira "issues"**
- General Agile approach instead of strict Scrum Approach:
  - Jira doesn't force you to specify PBI as a user story, you need to care about this yourself (same as with Trello)
  - Sprints might be 1, 2, or 4 weeks long
- Jira product backlog isn't a part of the board, but **each sprint has a separate board**
- **Jira Burn-down** chart shows actual and estimated amount of work to be done in a sprint
- You can generate a **sprint report**: Burn-down chart + lists of work completed, work not completed, and work added after sprint started

What is the difference between Scrum and Kanban Trello boards?

Standard structure of
Trello board for Scrum:

Product backlog	Sprint backlog	In Progress	Ready to present	Done

Standard structure of
Trello board for Kanban:

Product backlog	Design	Development	Testing	Done

What is the difference between Scrum and Kanban Jira boards/structures?

Standard Jira structure for Scrum:

Product backlog page

+

Board for the current sprint – created when you select items for a sprint and starts the sprint,
“To Do” == Sprint backlog

To Do	In Progress	In Review	Done

Standard Jira structure for Kanban:

Board for the whole project,
“To Do” == Product backlog

To Do	In Progress	In Review	Done

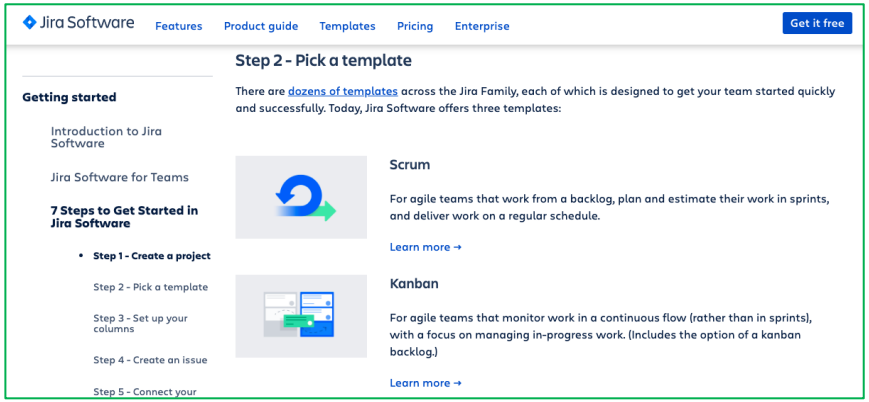

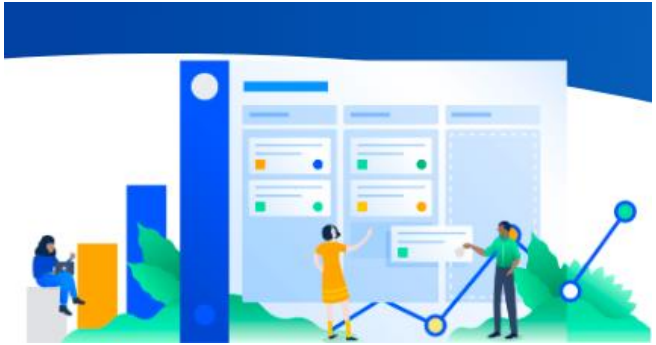

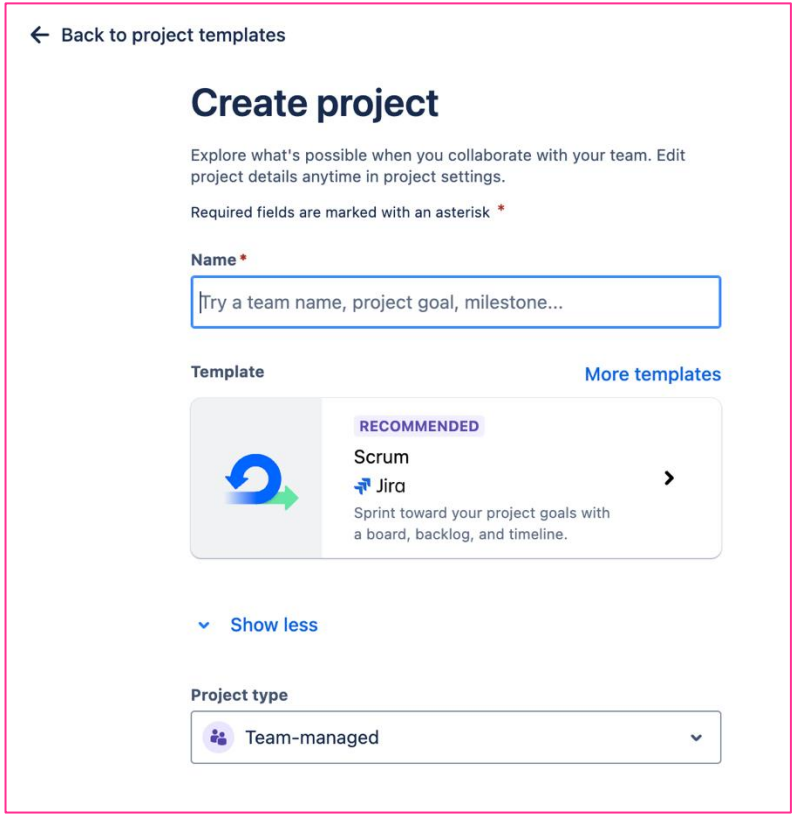

https://www.atlassian.com/software/jira/guides/getting-started/basics#step-1-create-a-project

Questions?

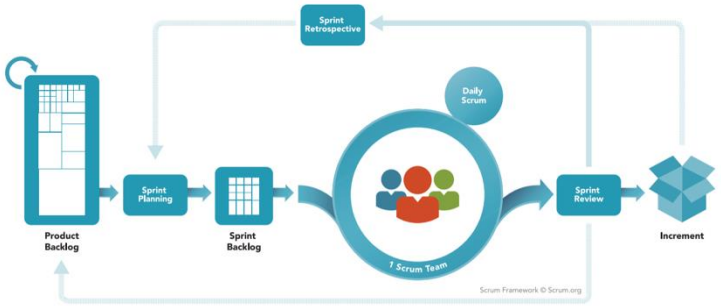

Scrum.org

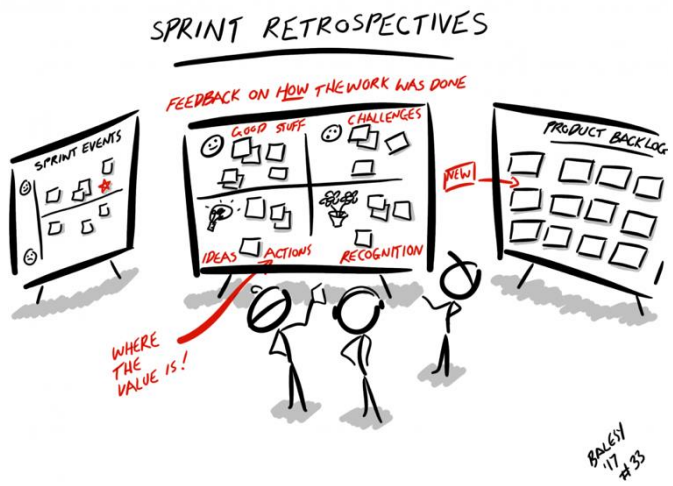

There can be only one (information radiator)!