Prelude No. 2

Nocturno

Francisco Burgos

Arr. John Asmuth

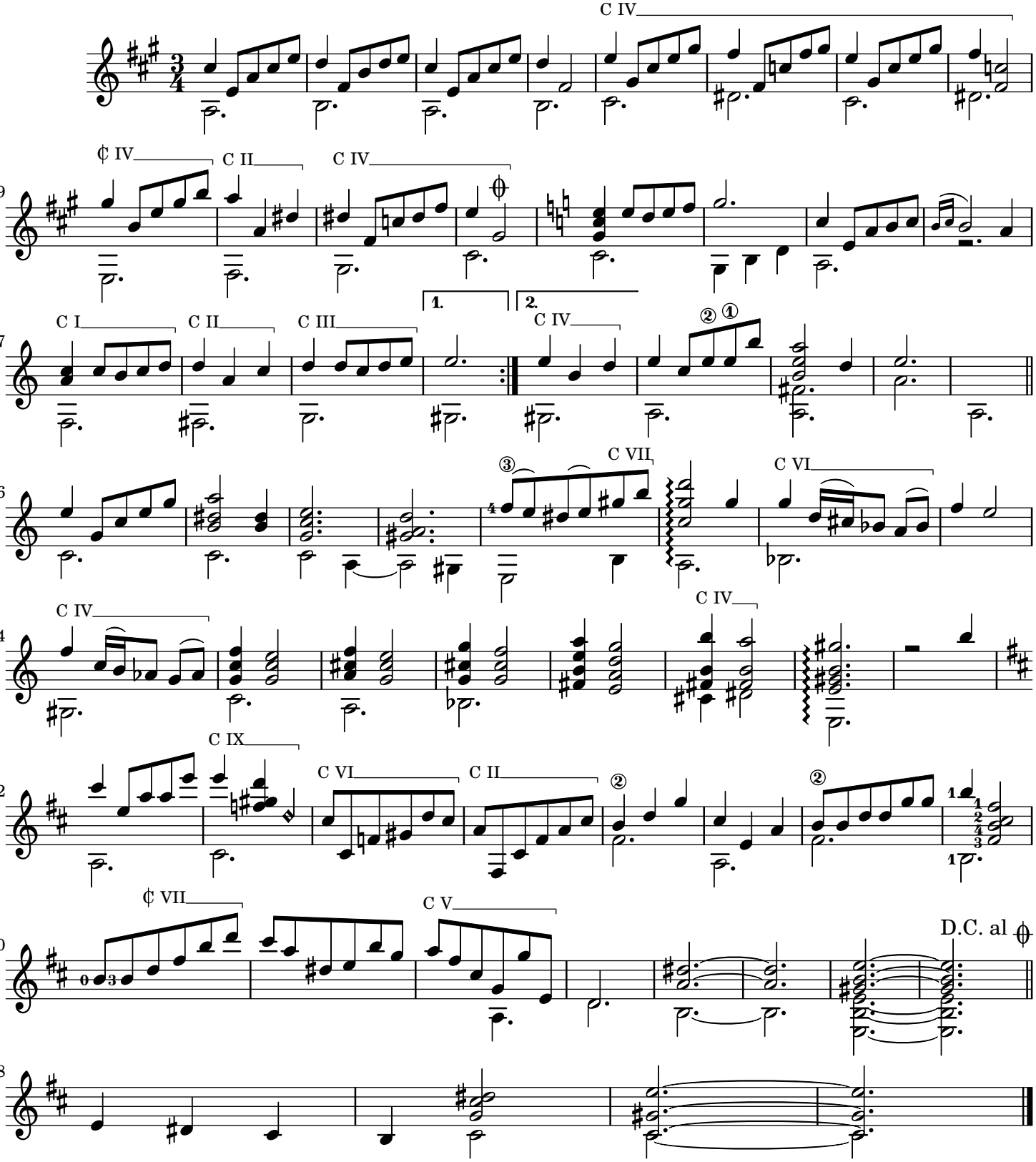

Music engraving by LilyPond 2.20.0—www.lilypond.org