LA ESPINA
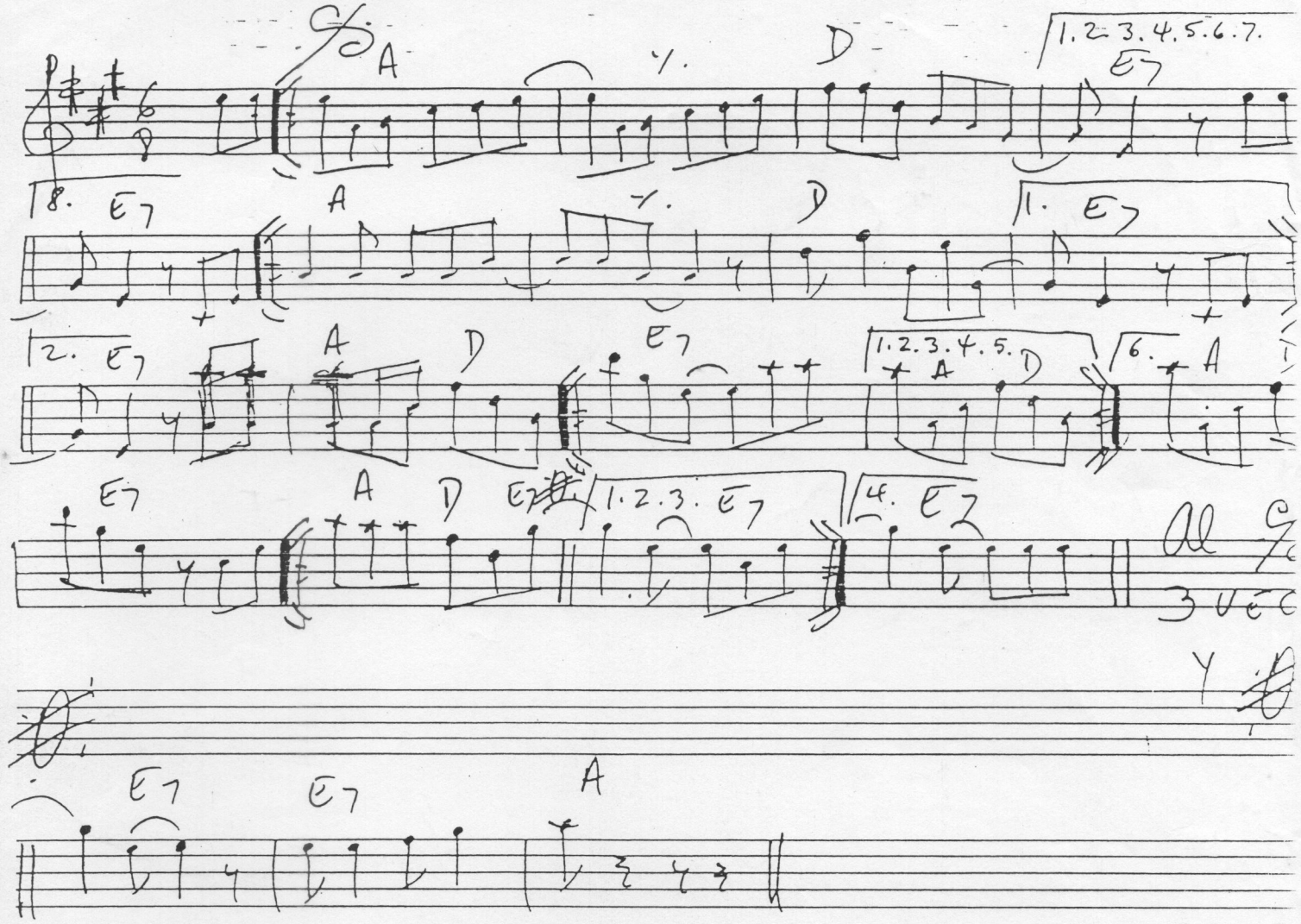
I M MOREN