The University of Texas at Austin
space@austin.utexas.edu

ENGINEERING TEACHING CENTER II

ETC (0230)

FLOOR: FIRST FLOOR (01)

DATE: 03/03/2026

SCALE: 3/64" = 1'-0"

N

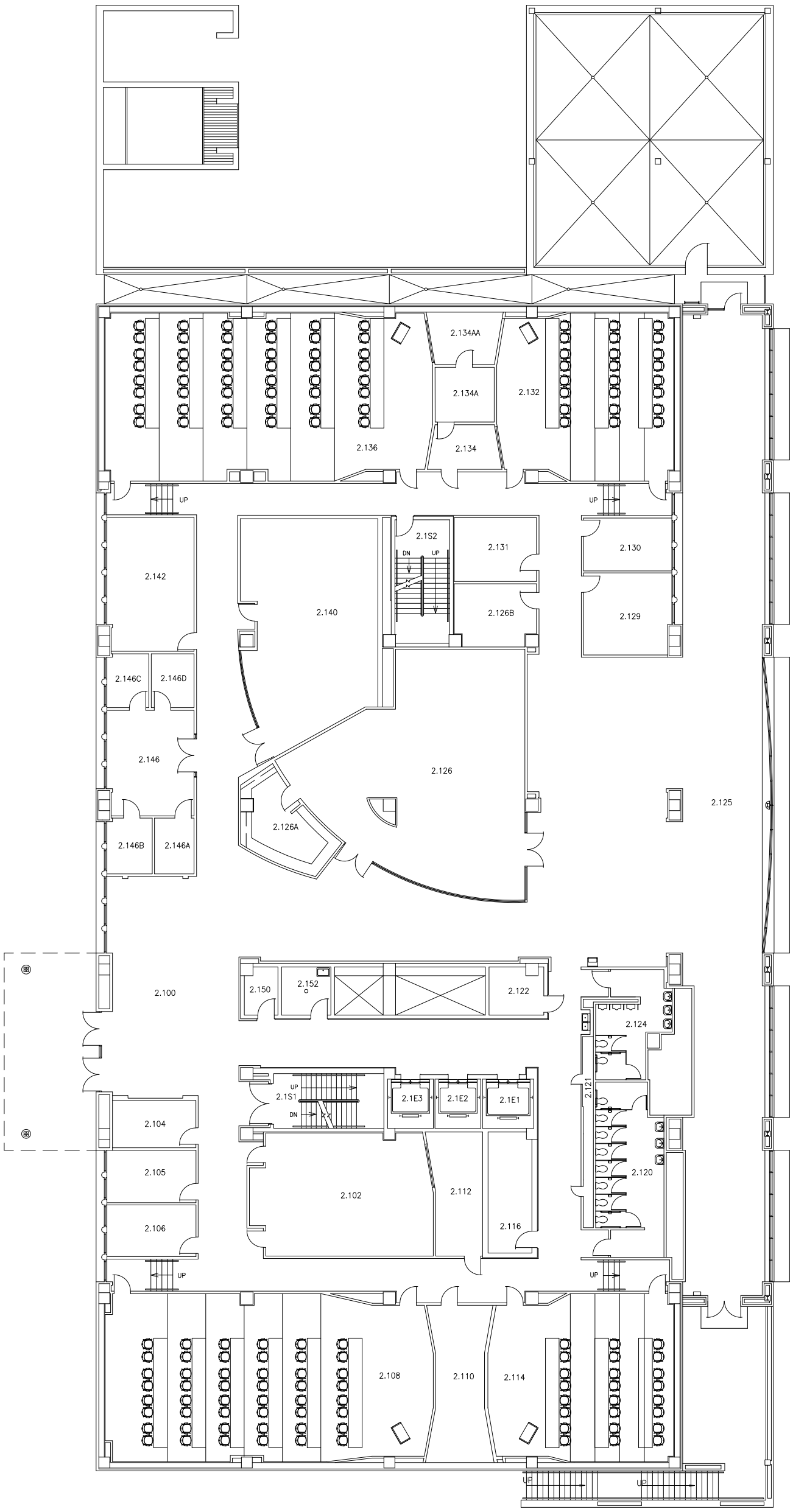

The University of Texas at Austin
space@austin.utexas.edu

ENGINEERING TEACHING CENTER II

ETC (0230)

FLOOR: SECOND FLOOR (02)

DATE: 5/5/2021

SCALE: 3/64" = 1'-0"

N

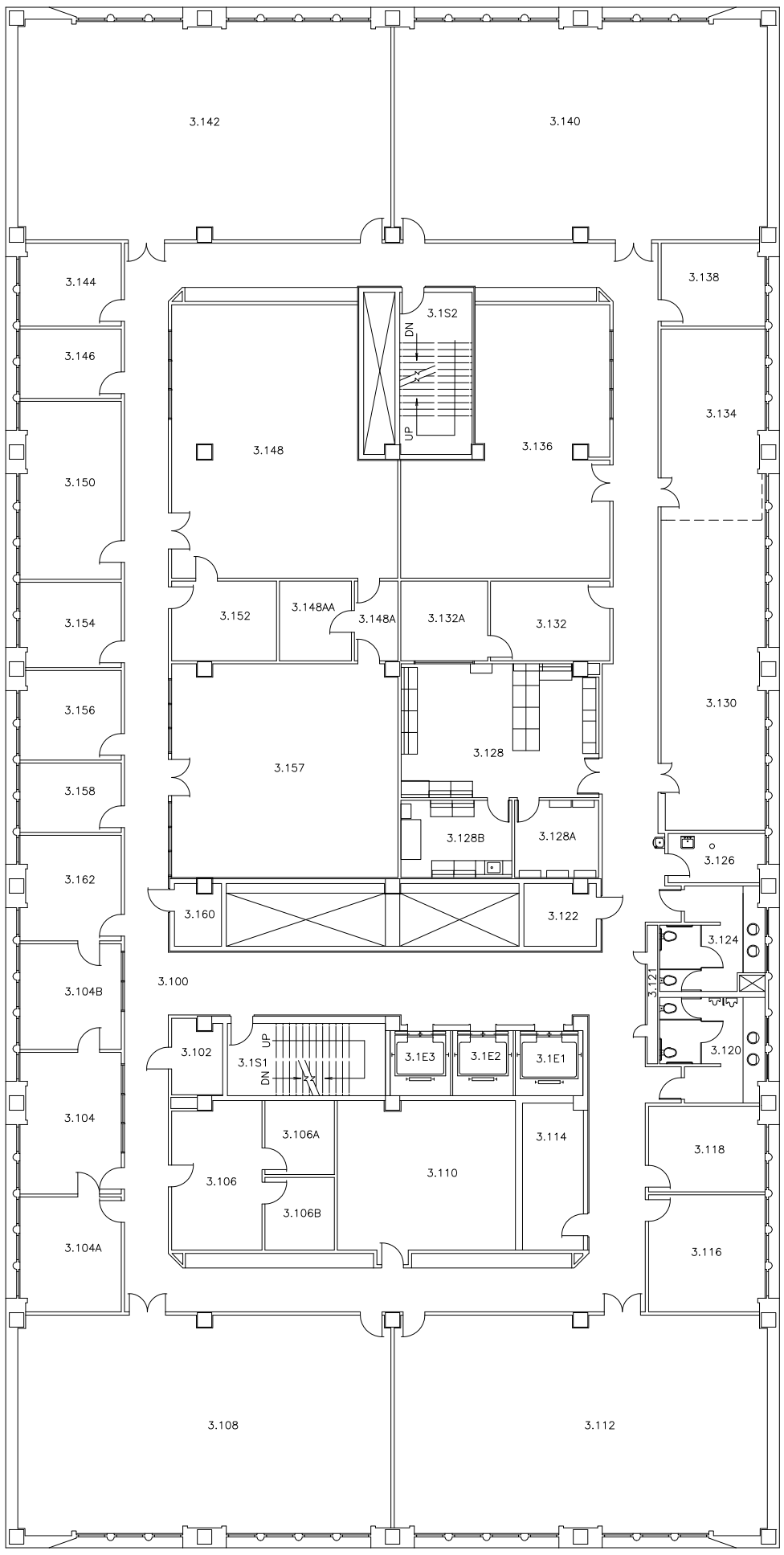

The University of Texas at Austin
space@austin.utexas.edu

ENGINEERING TEACHING CENTER II

ETC (0230)

FLOOR: THIRD FLOOR (03)

DATE: 7/20/2017

SCALE: 3/64" = 1'-0"

N

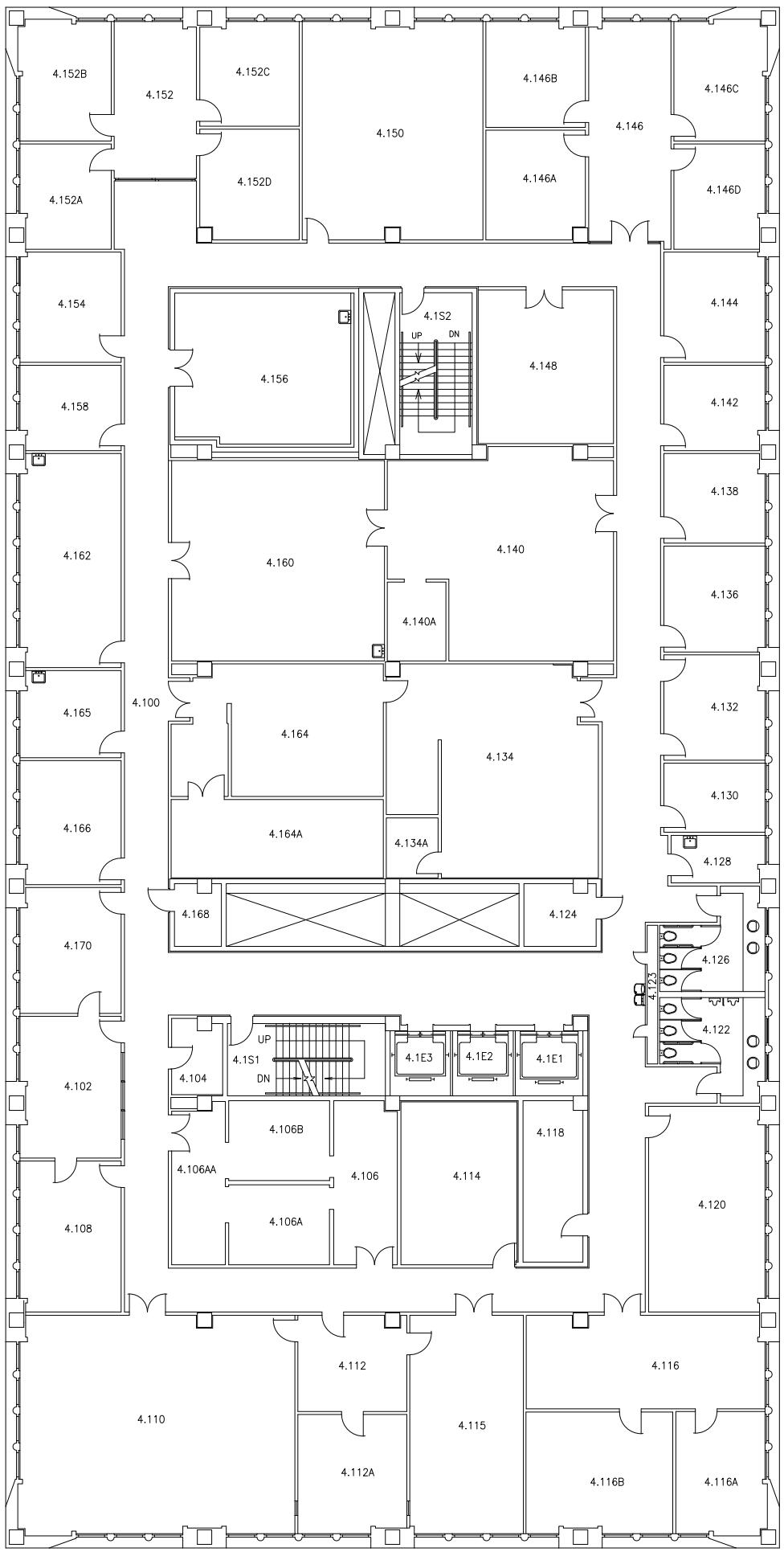

The University of Texas at Austin
space@austin.utexas.edu

ENGINEERING TEACHING CENTER II

ETC (0230)

FLOOR: FOURTH FLOOR (04)

DATE: 1/13/2022

SCALE: 3/64" = 1'-0"

N

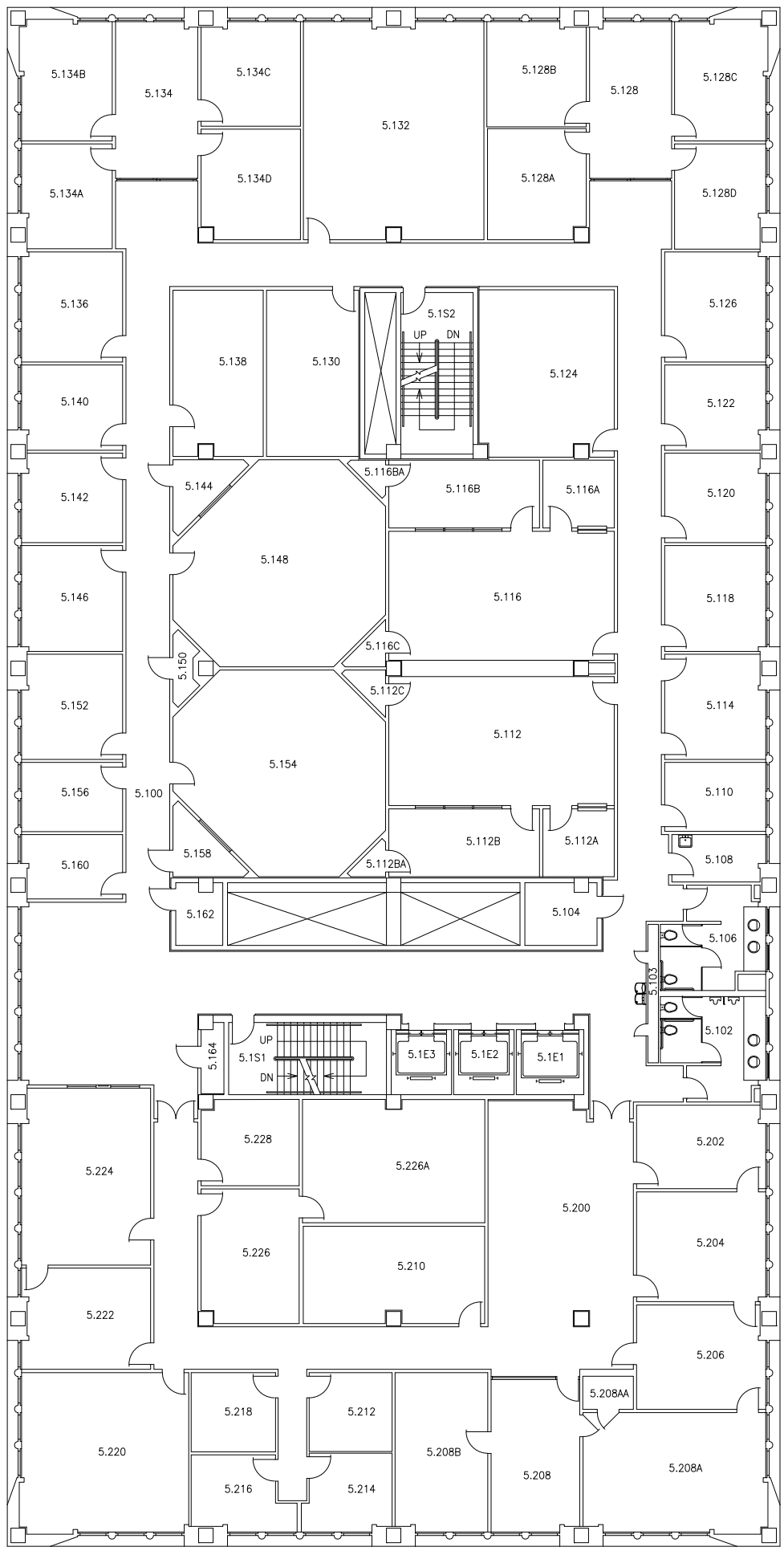

The University of Texas at Austin
space@austin.utexas.edu

ENGINEERING TEACHING CENTER II

ETC (0230)

FLOOR: FIFTH FLOOR (05)

DATE: 5/2/2024

SCALE: 3/64" = 1'-0"

N

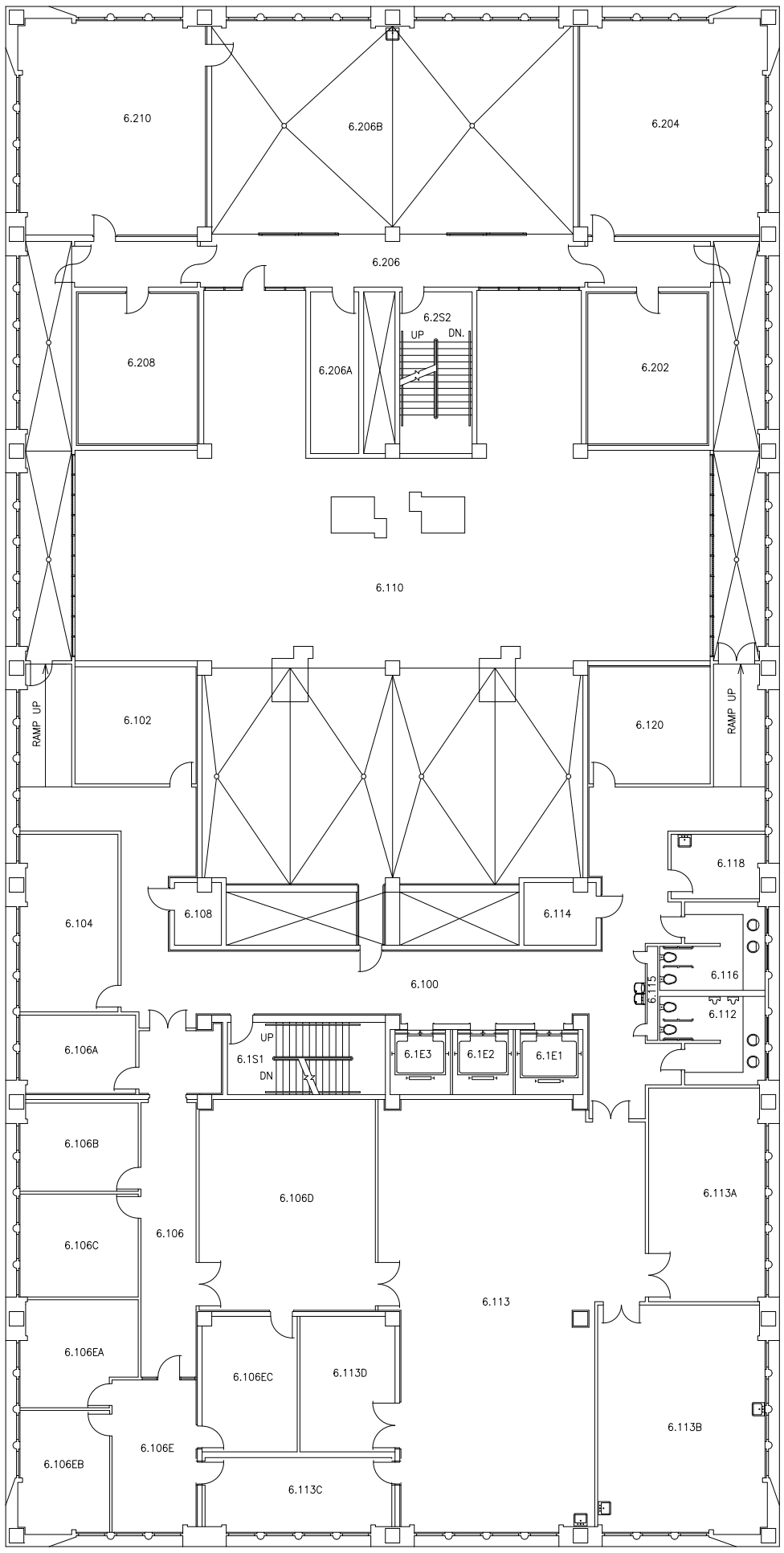

The University of Texas at Austin
space@austin.utexas.edu

ENGINEERING TEACHING CENTER II

ETC (0230)

FLOOR: SIXTH FLOOR (06)

DATE: 1/13/2022

SCALE: 3/64" = 1'-0"

N

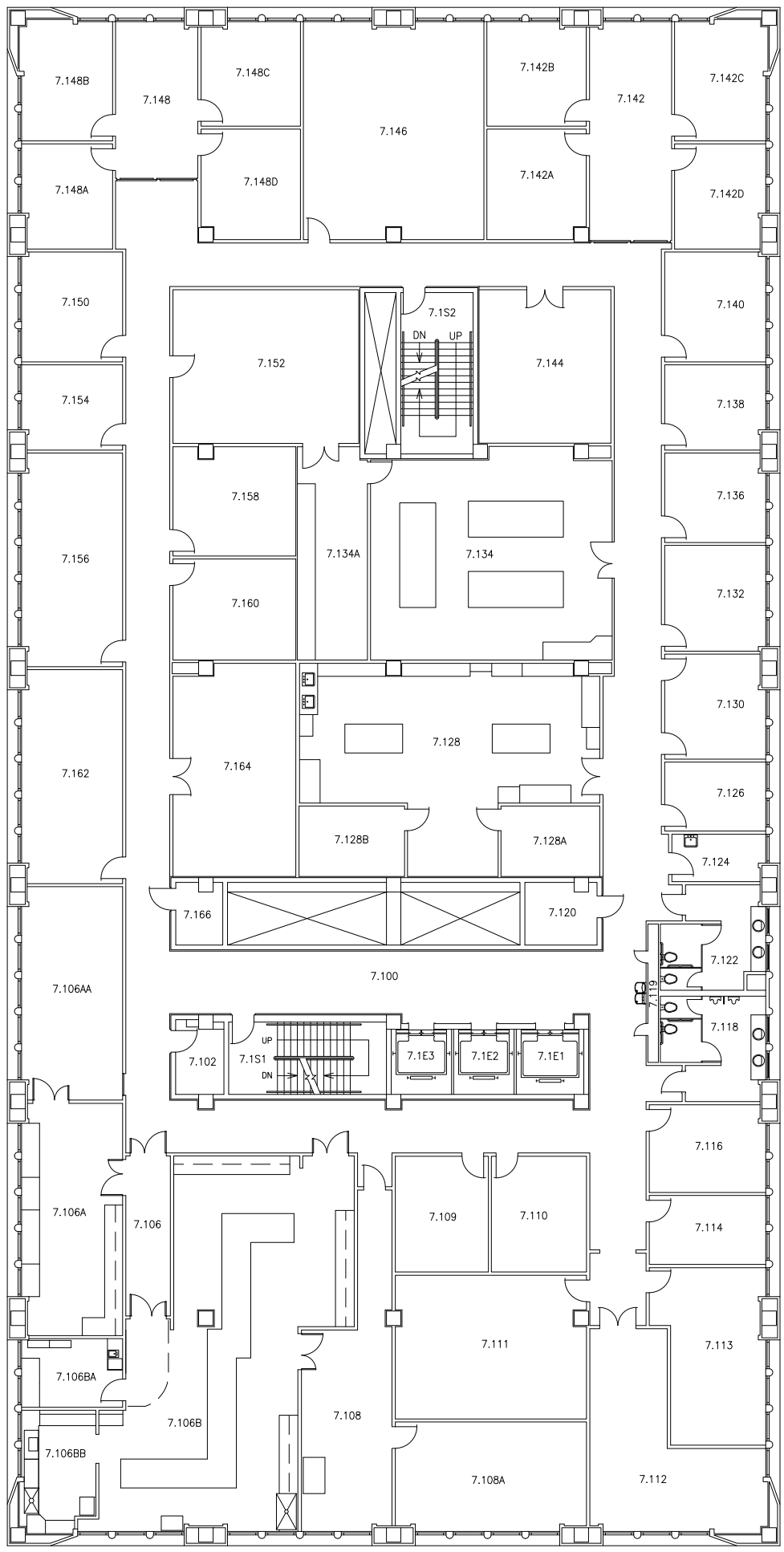

The University of Texas at Austin
LIS@austin.utexas.edu

ENGINEERING TEACHING CENTER II

ETC (0230)

FLOOR: SEVENTH FLOOR (07)

DATE: 4/30/2024

SCALE: 3/64" = 1'-0"

N

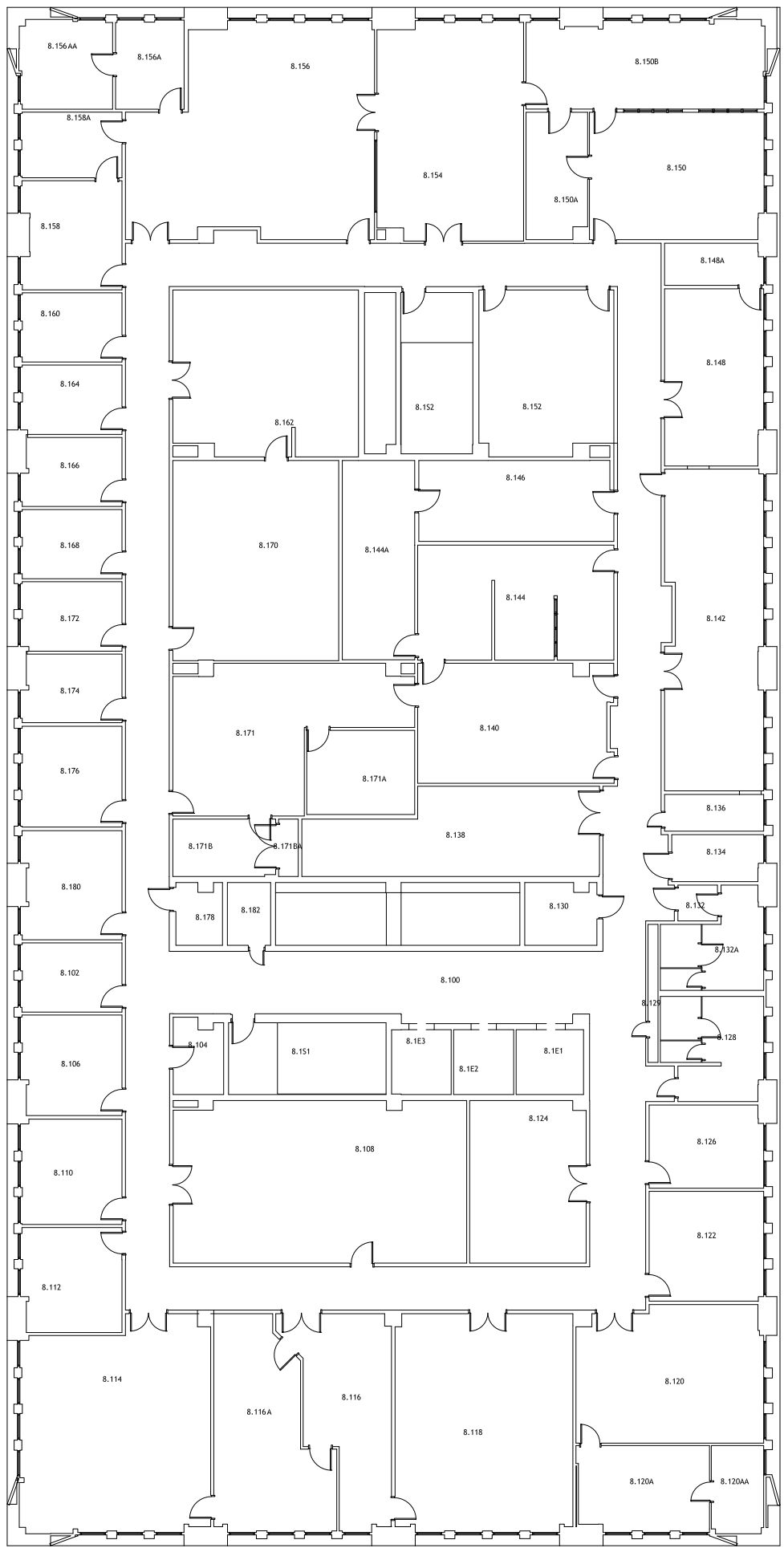

The University of Texas at Austin
space@austin.utexas.edu

ENGINEERING TEACHING CENTER II

ETC (0230)

FLOOR: EIGHTH FLOOR (08)

DATE: 03/03/2026

SCALE: 3/64" = 1'-0"

N

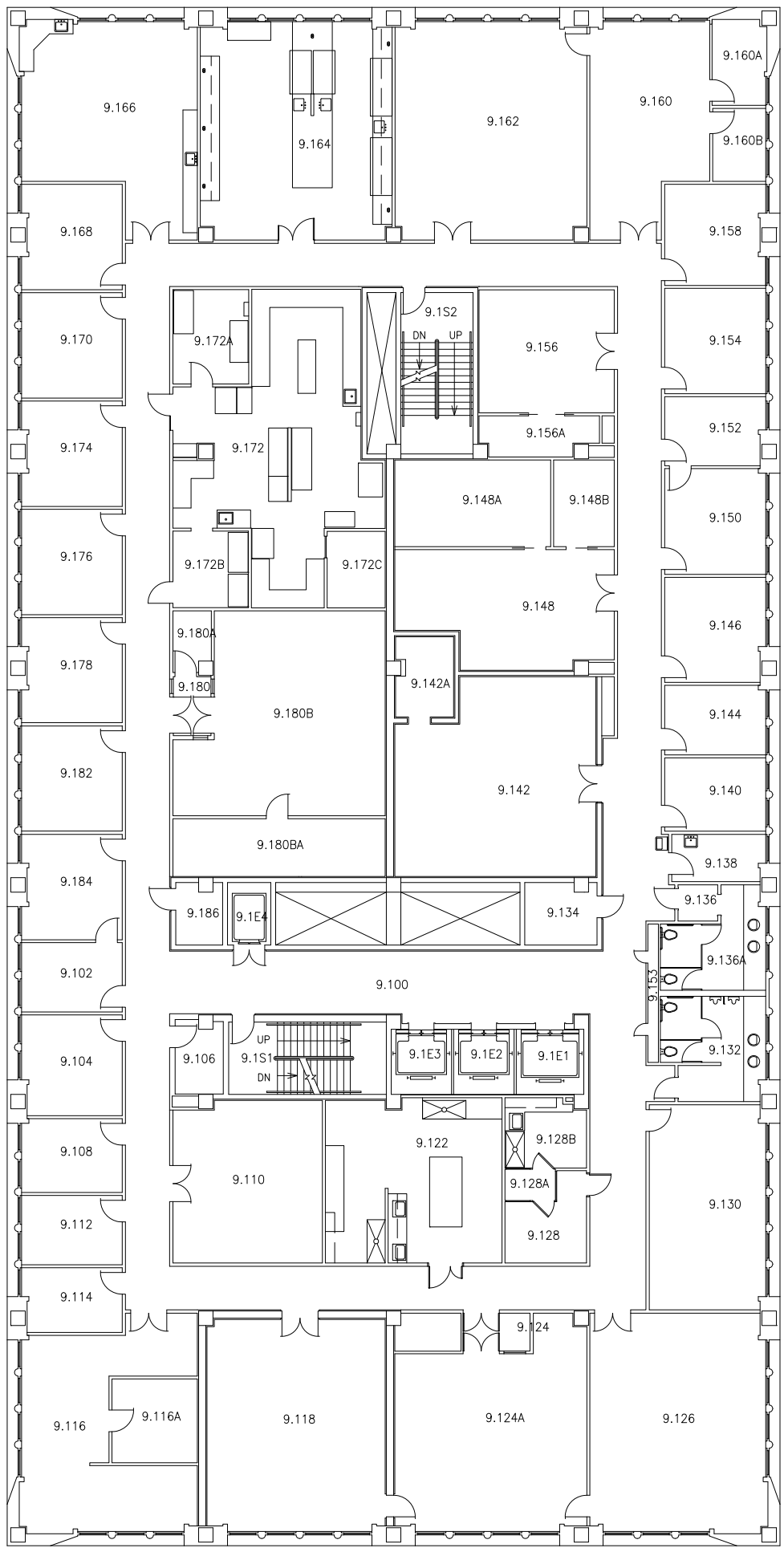

The University of Texas at Austin
space@austin.utexas.edu

ENGINEERING TEACHING CENTER II

ETC (0230)

FLOOR: NINTH FLOOR (09)

DATE: 1/27/2023

SCALE: 3/64" = 1'-0"

N

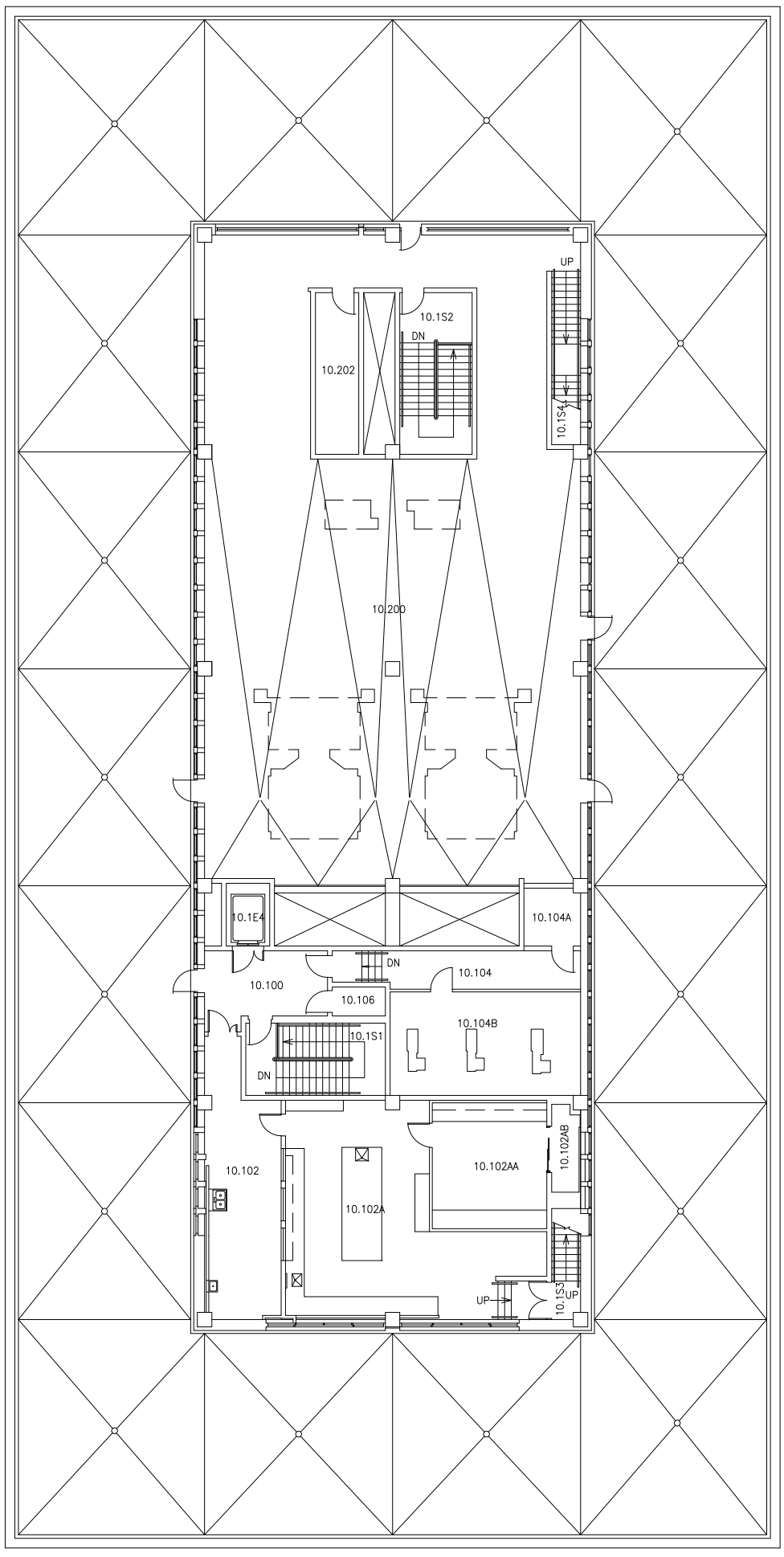

The University of Texas at Austin
space@austin.utexas.edu

ENGINEERING TEACHING CENTER II

ETC (0230)

FLOOR: TENTH FLOOR (10)

DATE: 1/23/2020

SCALE: 3/64" = 1'-0"

N

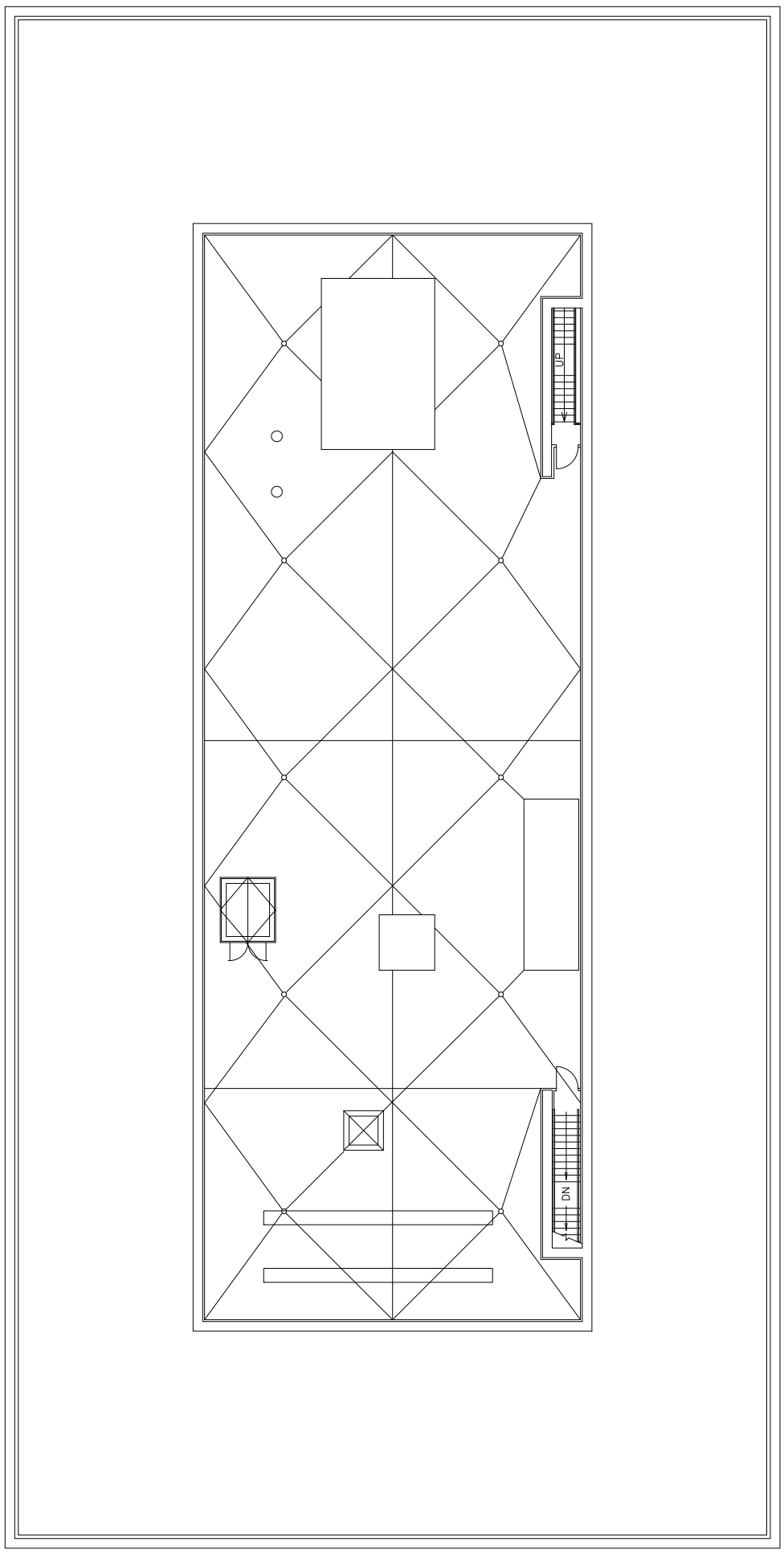

The University of Texas at Austin
space@austin.utexas.edu

ENGINEERING TEACHING CENTER II

ETC (0230)

FLOOR: ROOF (TBD)

DATE: 6/17/2014

SCALE: 3/64" = 1'-0"

N