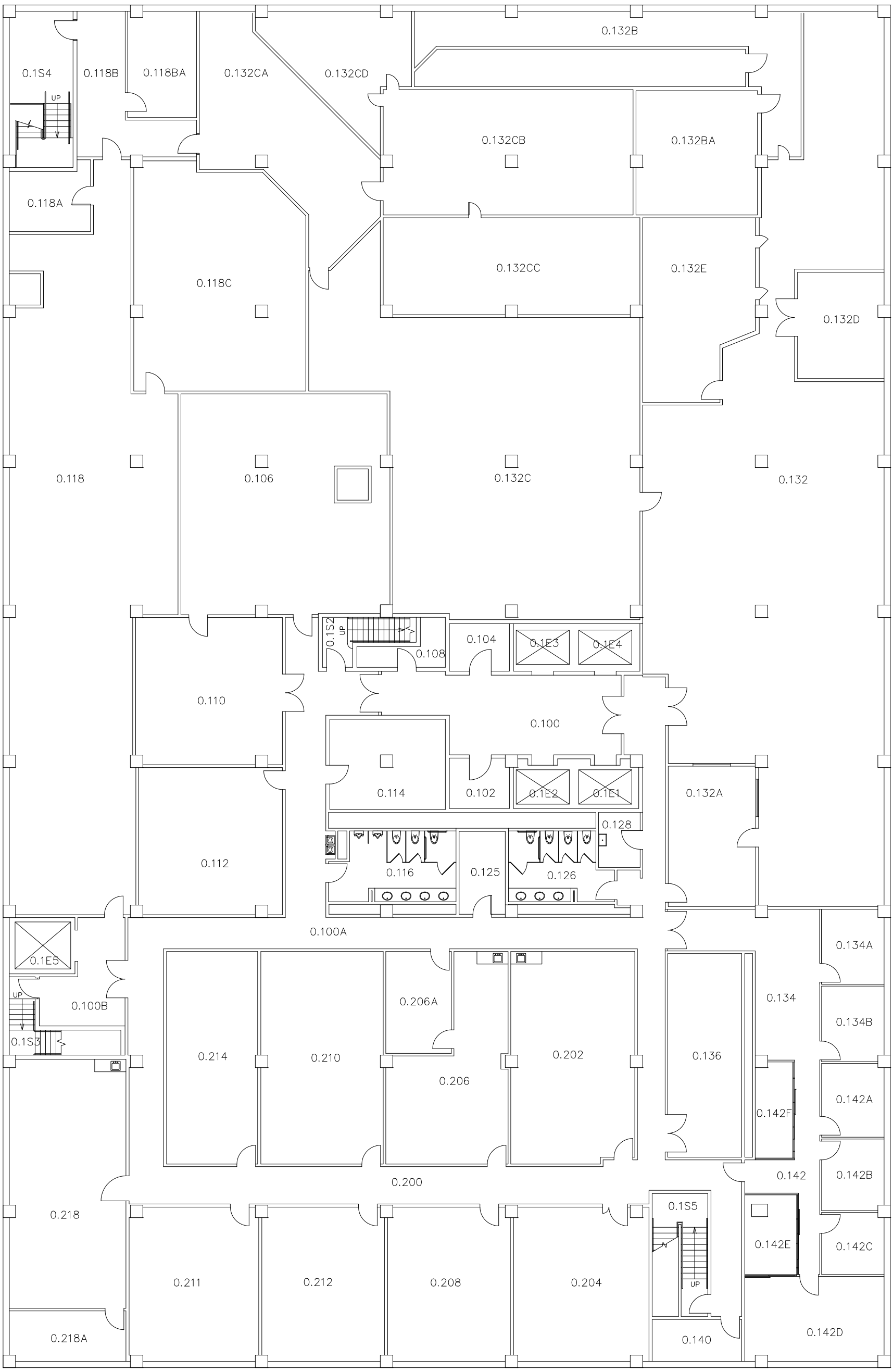

The University of Texas at Austin
lis@austin.utexas.edu

UT ADMINISTRATION BUILDING
UTA (0030)
FLOOR: BASEMENT (001)

DATE: 3/18/2025
SCALE: 1/16" = 1'-0"

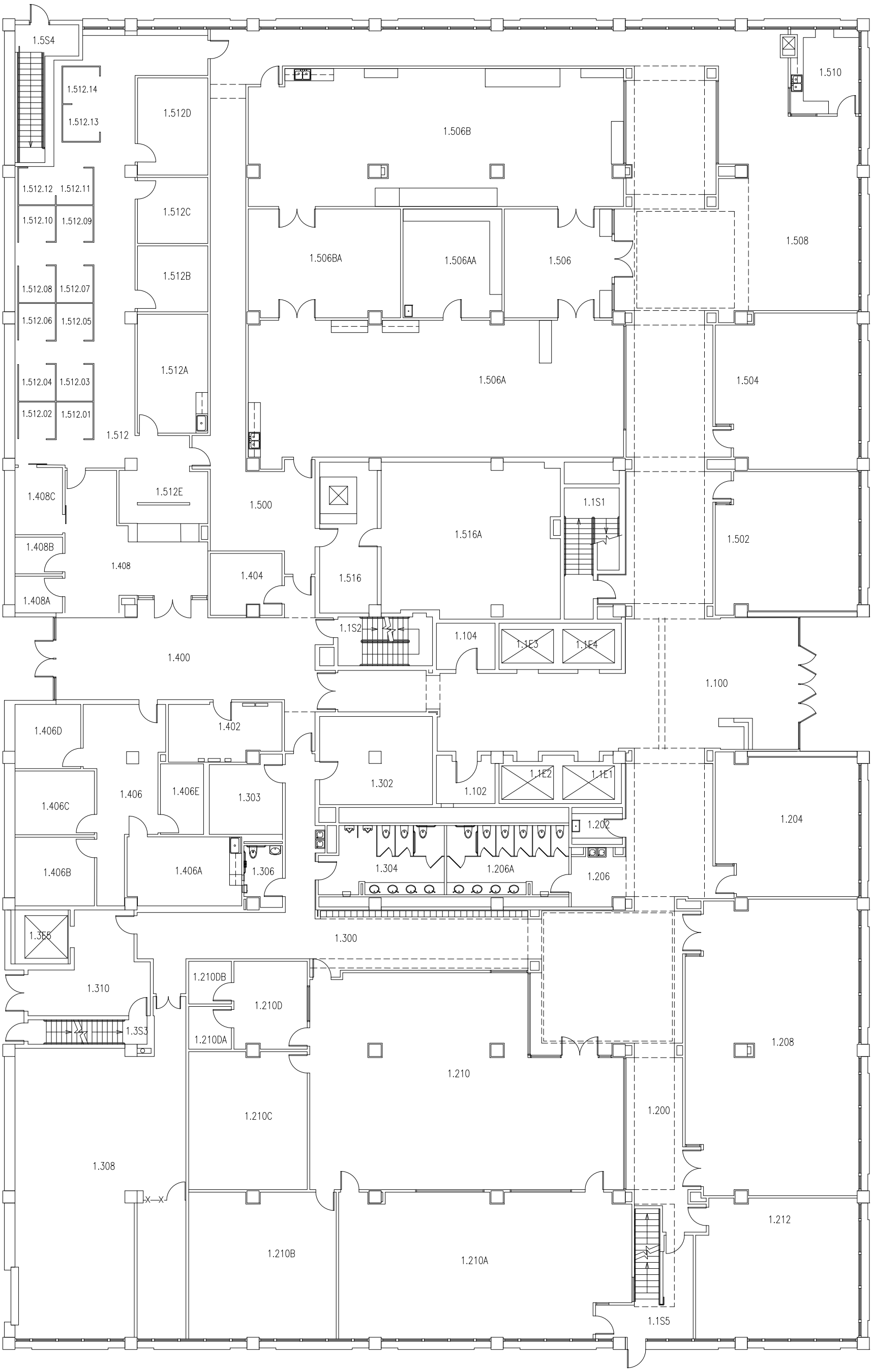

The University of Texas at Austin
LIS@austin.utexas.edu

UT ADMINISTRATION BUILDING
UTA (0030)
FLOOR: FIRST (01)

DATE: 6/20/18
SCALE: 1/16" = 1'-0"
N

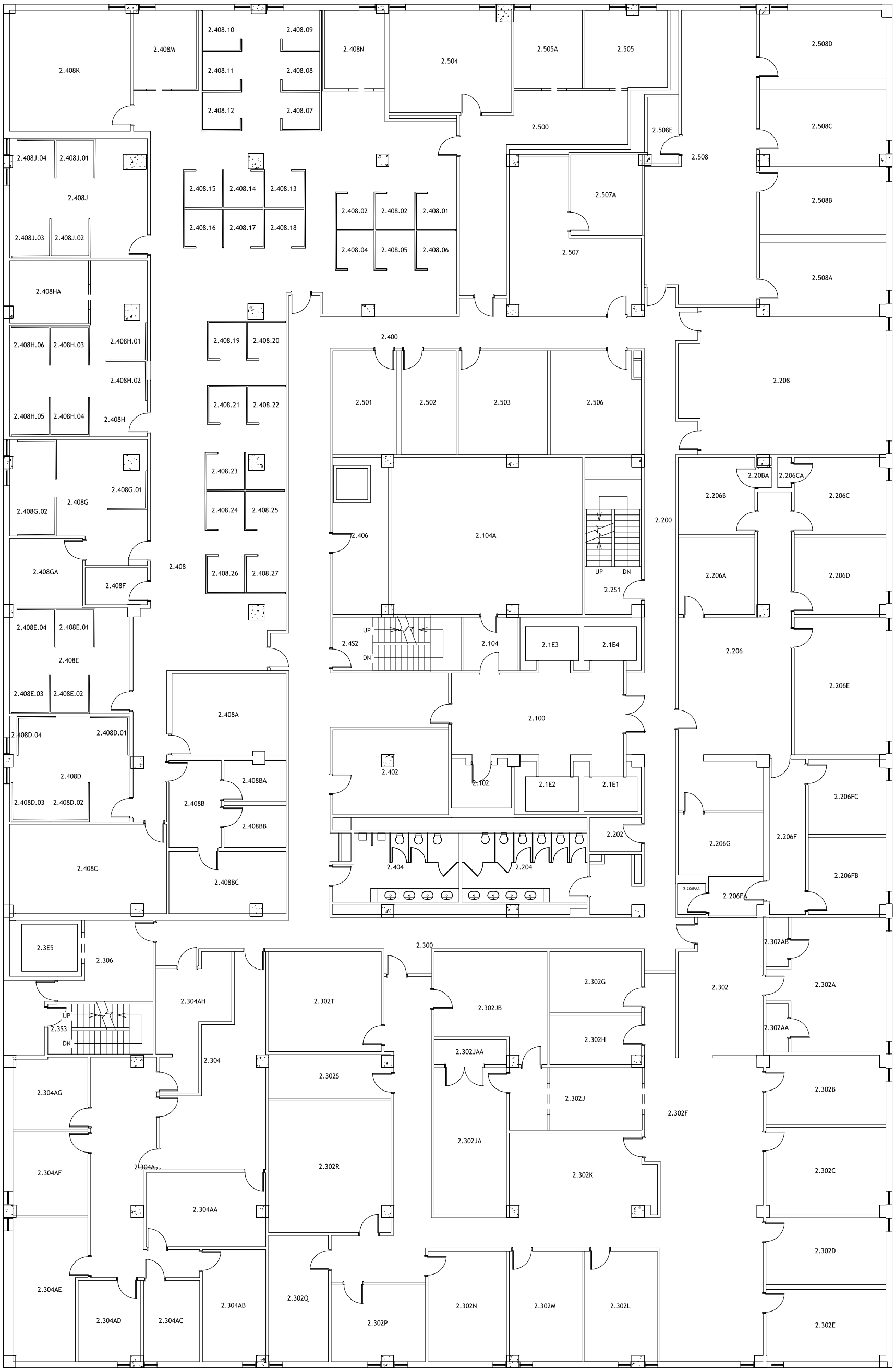

The University of Texas at Austin
LIS@austin.utexas.edu

UT ADMINISTRATION BUILDING

UTA (0030)

FLOOR: SECOND (02)

DATE: 04/20/2026

SCALE: 1/16" = 1'-0"

N

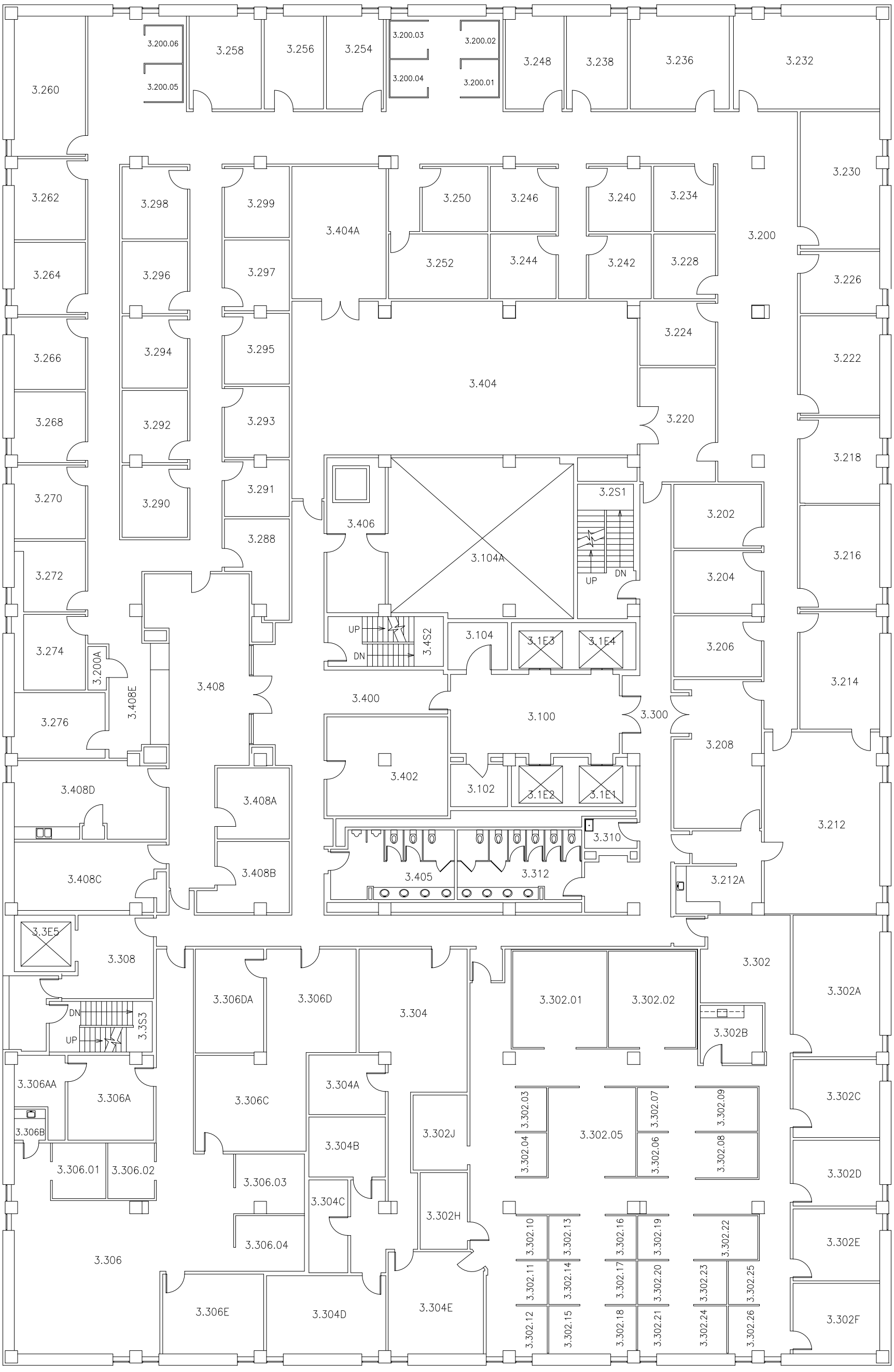

The University of Texas at Austin
LIS@austin.utexas.edu

UT ADMINISTRATION BUILDING

UTA (0030)

FLOOR: THIRD (03)

DATE: 6/13/2024

SCALE: 1/16" = 1'-0"

N

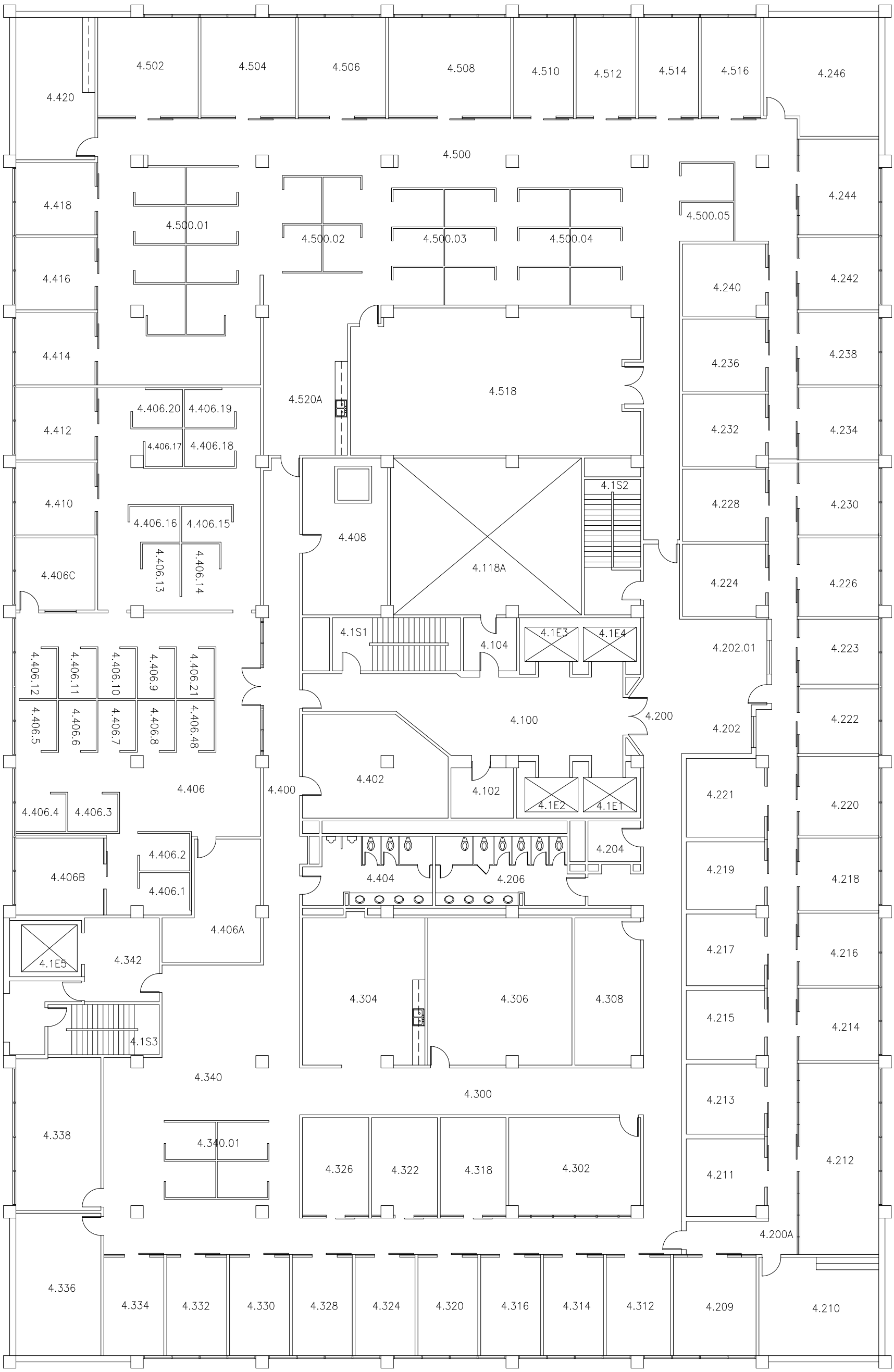

The University of Texas at Austin
space@austin.utexas.edu

UT ADMINISTRATION BUILDING

UTA (0030)

FLOOR: FOURTH (04)

DATE: 6/5/2019

SCALE: 1/16" = 1'-0"

N

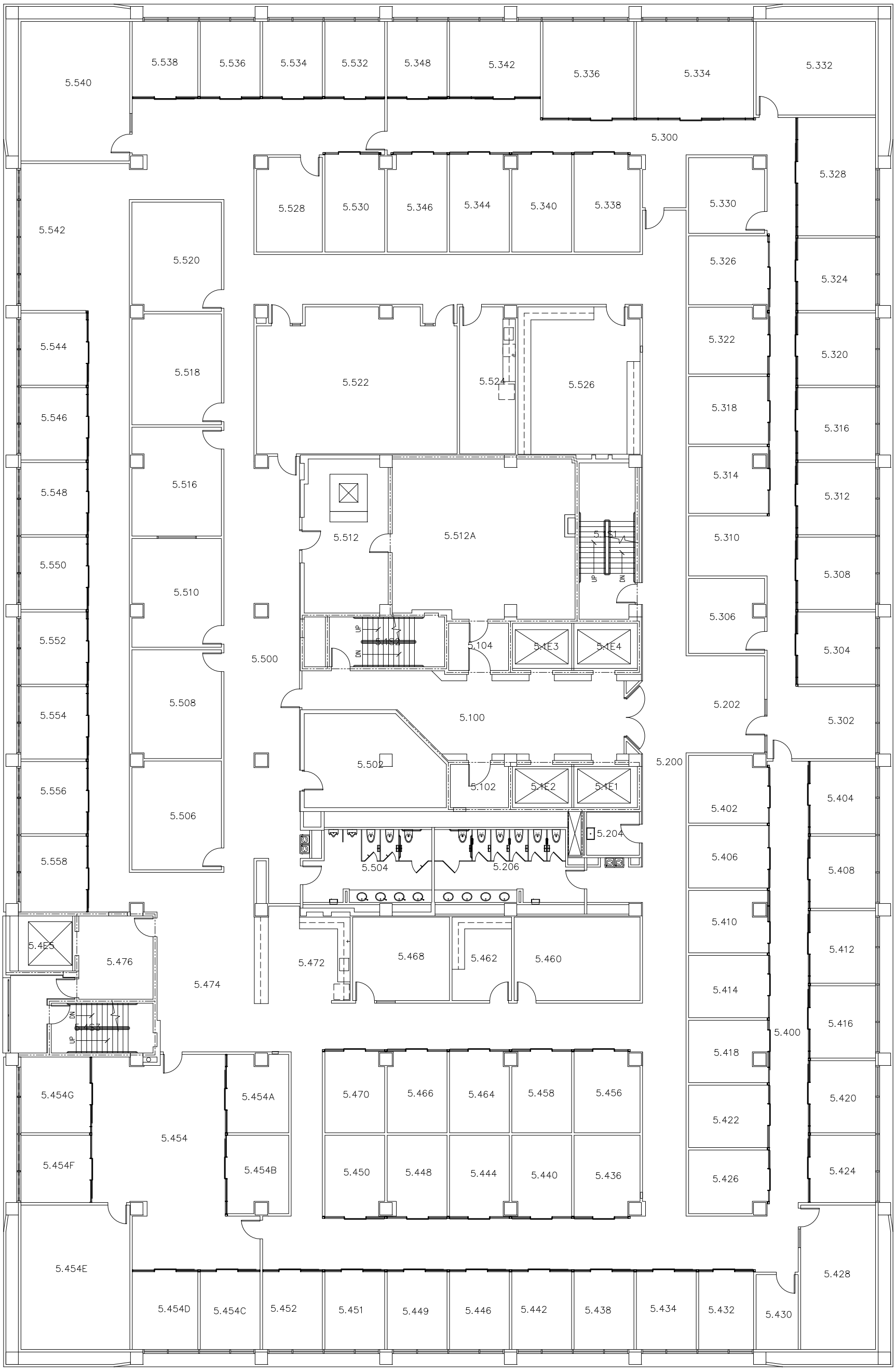

The University of Texas at Austin
space@austin.utexas.edu

UT ADMINISTRATION BUILDING

UTA (0030)

FLOOR: FIFTH (05)

DATE: 06/04/14

SCALE: 1/16" = 1'-0"

N

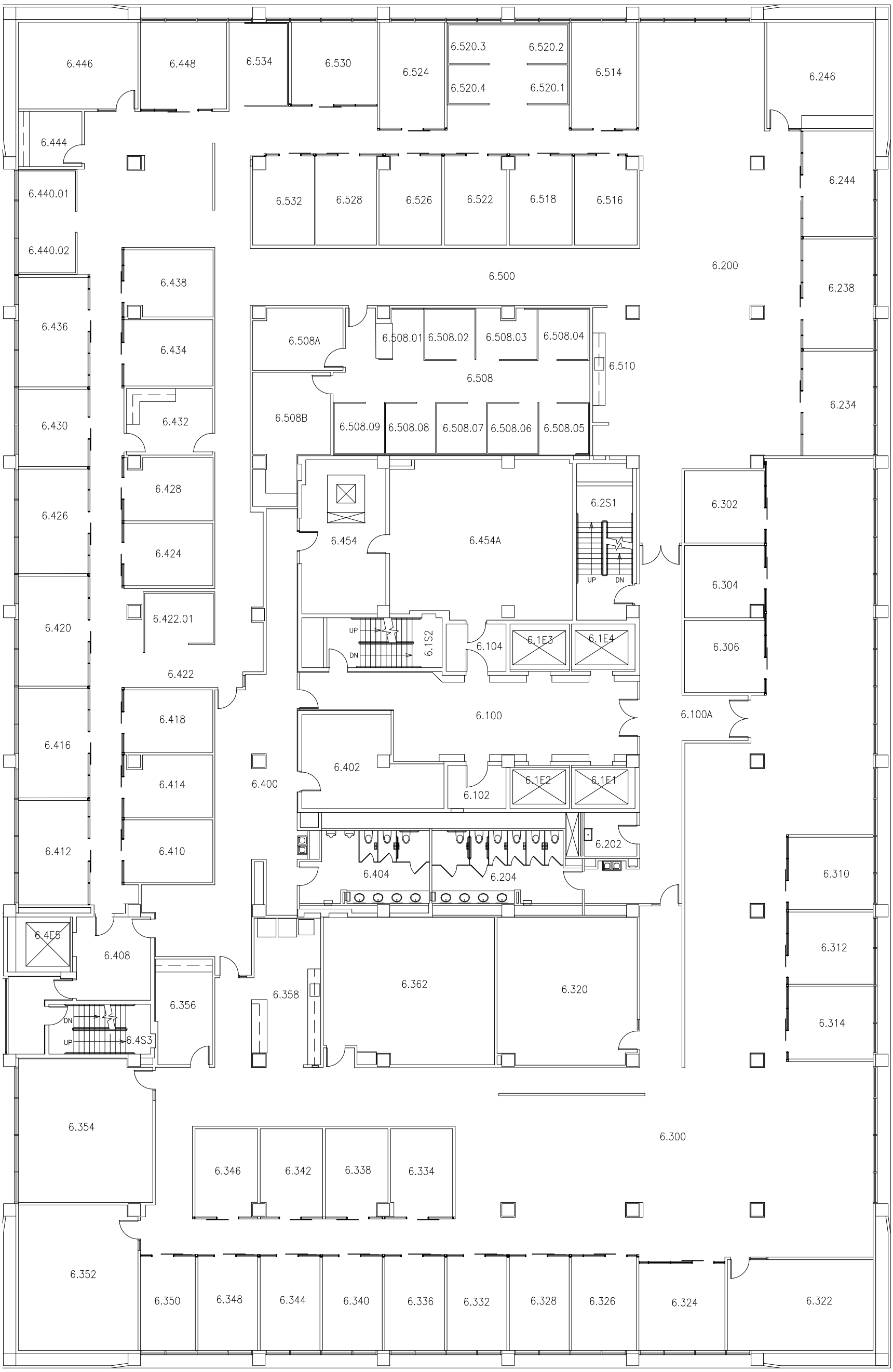

The University of Texas at Austin
LIS@austin.utexas.edu

UT ADMINISTRATION BUILDING
UTA (0030)
FLOOR: SIXTH (06)

7/13/2024

SCALE: 1/16" = 1'-0"

N

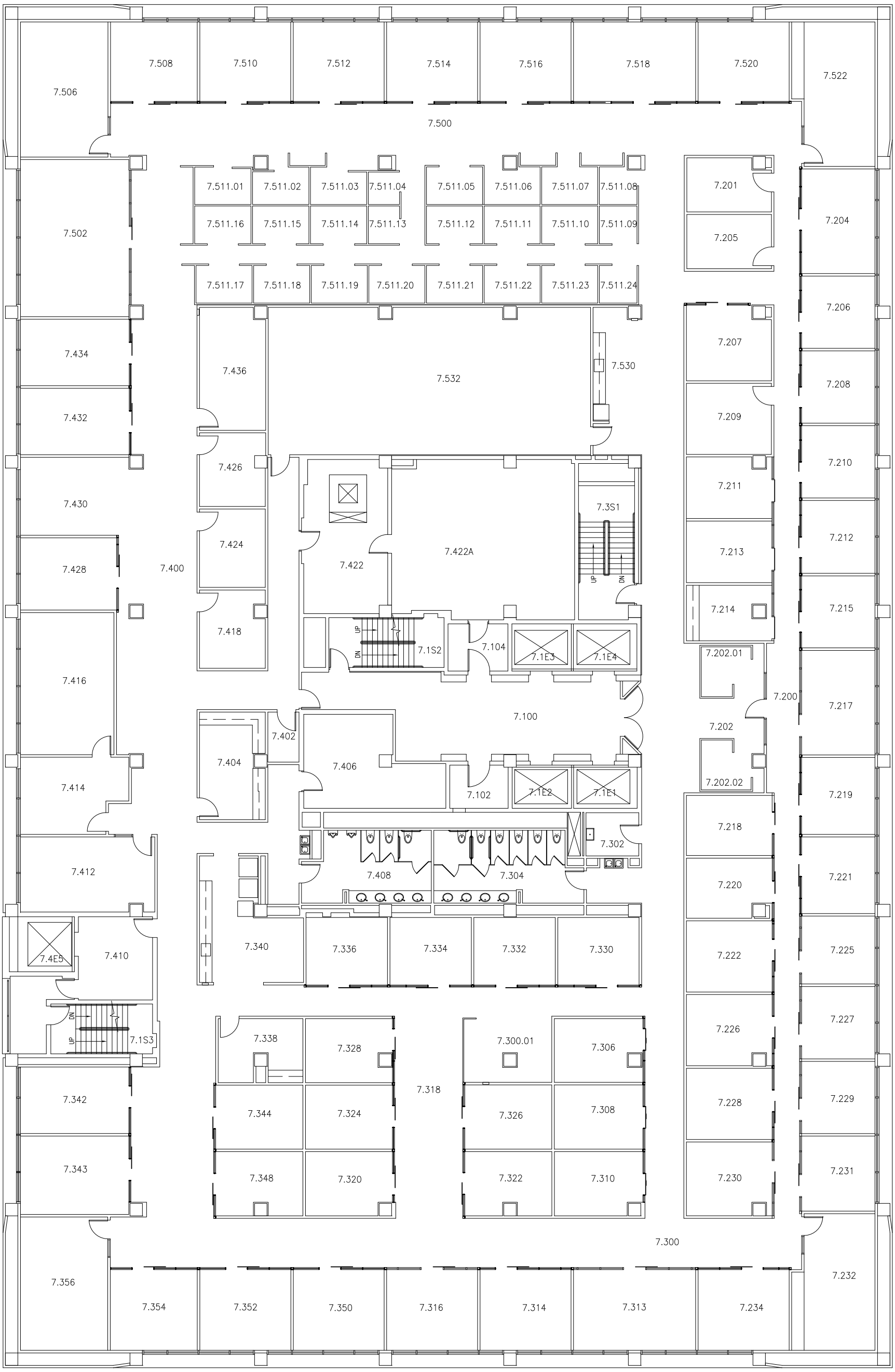

The University of Texas at Austin
space@austin.utexas.edu

UT ADMINISTRATION BUILDING

UTA (0030)

FLOOR: SEVENTH (07)

DATE: 6/5/2019

SCALE: 1/16" = 1'-0"

N

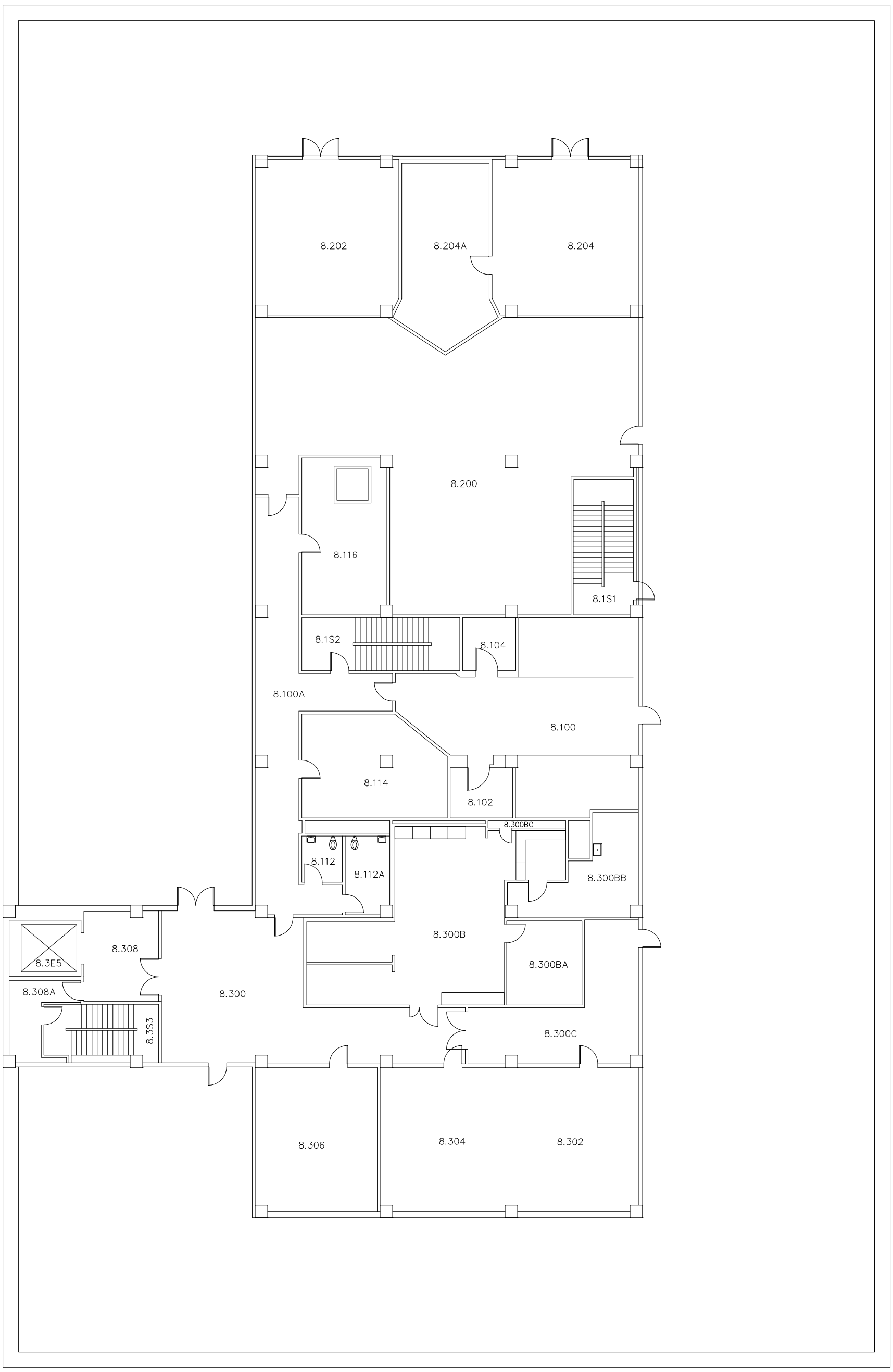

The University of Texas at Austin
space@austin.utexas.edu

UT ADMINISTRATION BUILDING
UTA (0030)
FLOOR: EIGHTH (08)

DATE: 3/9/2023
SCALE: 1/16" = 1'-0"

N

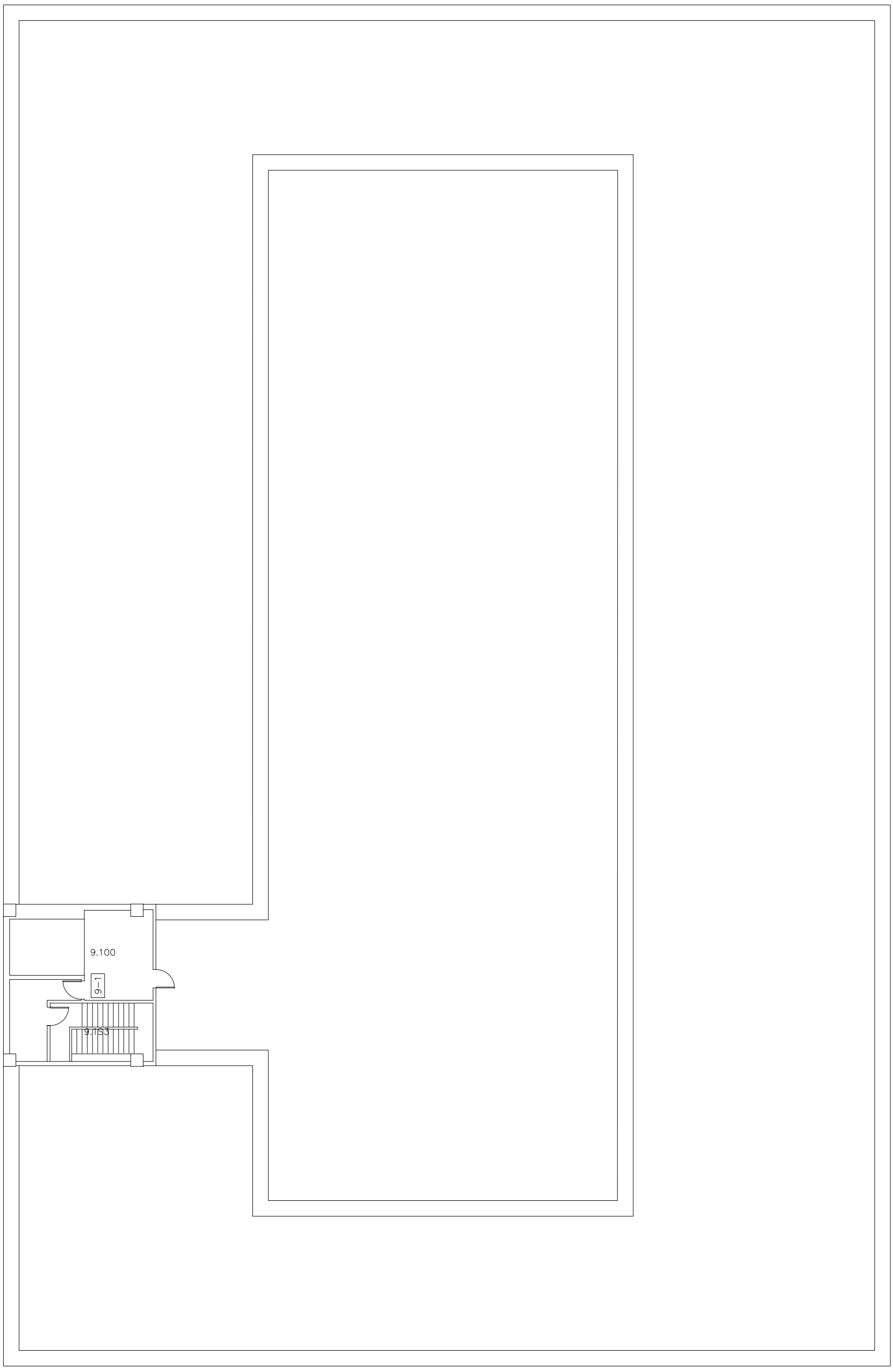

The University of Texas at Austin
space@austin.utexas.edu

UT ADMINISTRATION BUILDING
UTA (0030)
FLOOR: NINTH (09)

DATE: 06/04/14
SCALE: 1/16" = 1'-0"
N