Using the Tanzmaus Sample Tool

0) The Tanzmaus Sample Tool works on OSX and Windows. Here we show the procedure on Windows. But on OSX the handling is similar. **To be able to use the Tool your Tanzmaus must have Firmware Version 1.6 or higher!**

1) Connect your Tanzmaus' midi input with a midi output of your midi interface. Stop the sequencer and go into the play/ mute mode.(the Rec LED is off)

2) Open the Tanzmaus Sample Tool and an Explorer window.

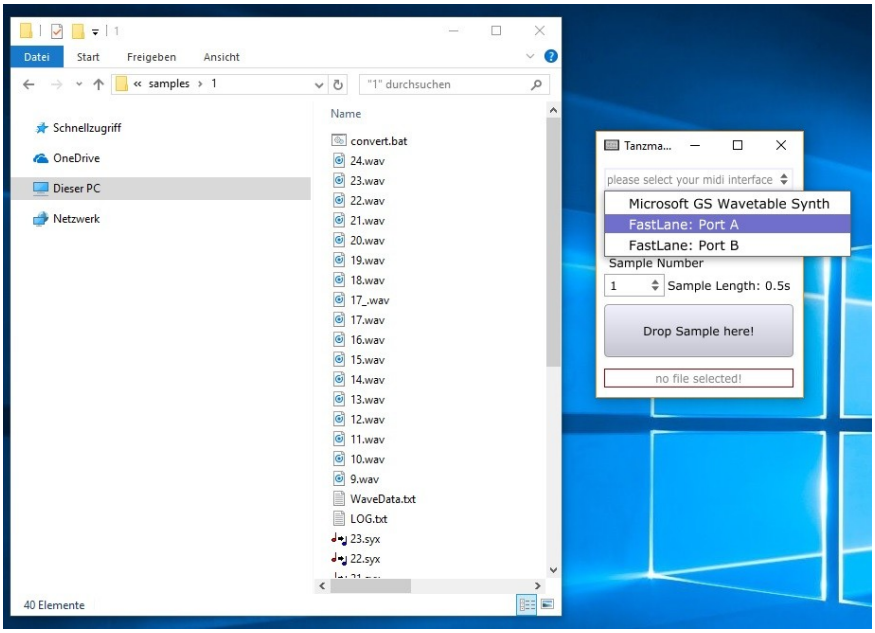

2) Select your midi interface port, which is connected with the Tanzmaus from the menu.

3) Select the Sample Slot 1 or 2 and the Sample number within the slot. The sample length depends on the sample number. The samples 1 to 4 are 0.5 s long, the samples 5 to 12 are 1s long and the sample 13 to 16 are 2s long. If the sample file which is dropped to the button is longer than the selected sample, the samples gets truncated. All samples should be carefully cut to the right length and should start at a zero cross. Otherwise you will hear clicks.

4) Drag and drop the sample from the Explorer window to the „Drop Sample here!“ - button

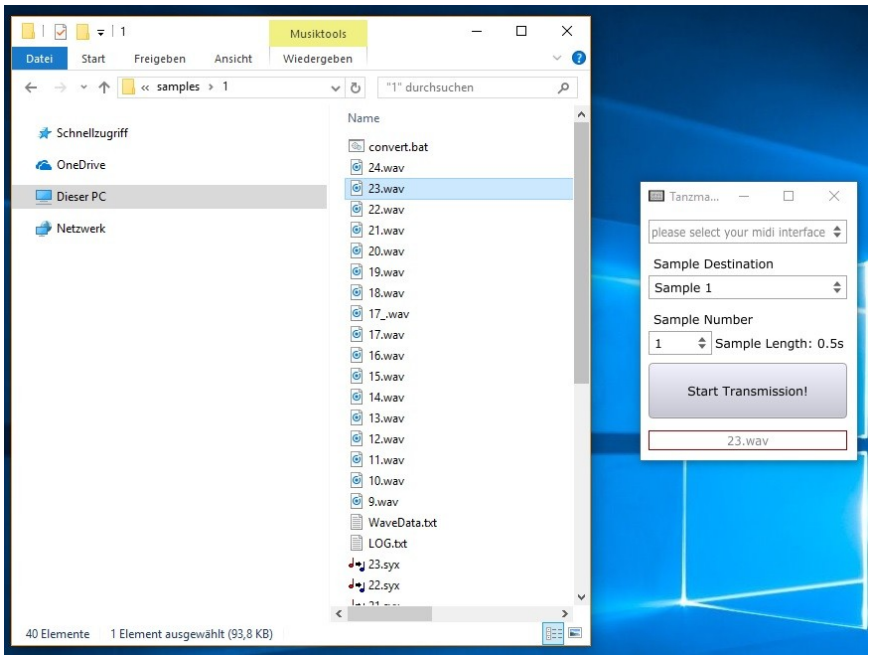

5) Push the „Start Transmission!“ - button and wait for finish. But be carefull, you will overwrite existing samples!!! - Double check the sample number and sample destination!

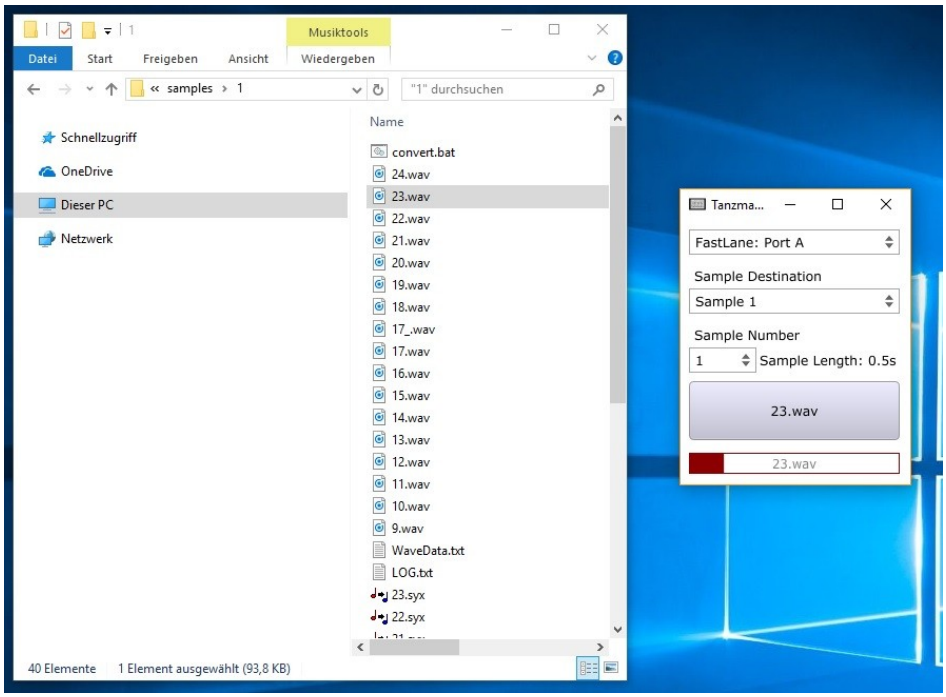
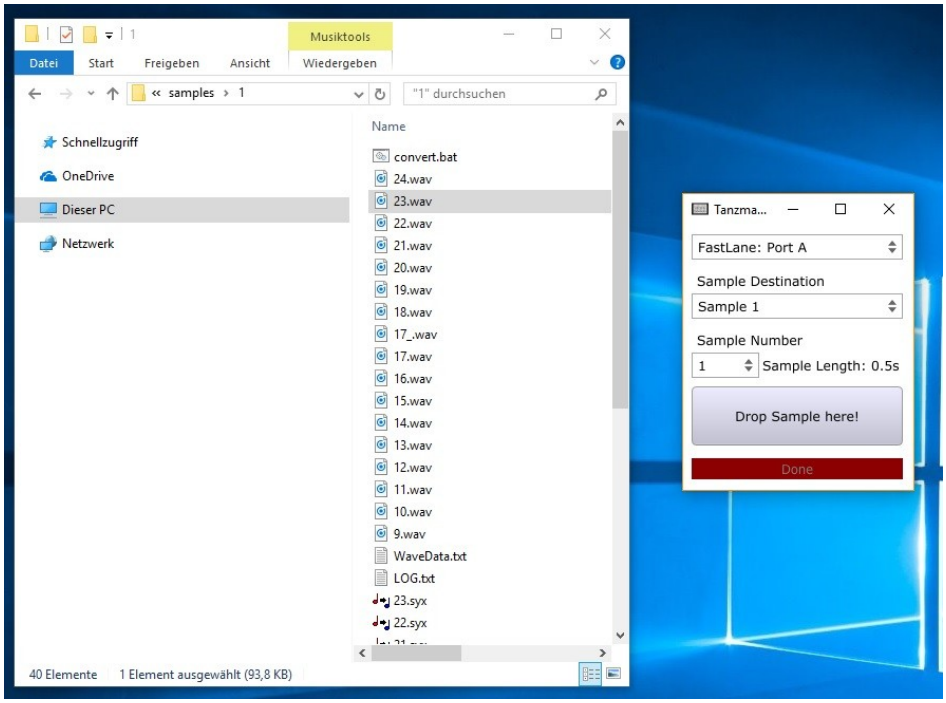
6) When finished, you may drag and drop the next sample. Don't forget to select an other sample number and or sample destination, otherwise you will overwrite your last sample…