X X X X X

X X X X X

X

Abstract. PCR amplification during Illumina library preparation can introduce chimeric reads that degrade mitochondrial genome assembly by creating spurious junctions and fragmented assembly graphs. Existing chimera detection tools are largely optimized for amplicon-based microbial workflows and often rely on reference databases or abundance assumptions that do not fit single-species organellar sequencing. **MitoChime** is introduced as a pipeline for detecting PCR-induced chimeric reads in *Sardinella lemuru* mitochondrial paired-end data using alignment-derived features and a sequence-based convolutional model. Using simulated clean and chimeric reads, alignment-structure and clipping metrics are extracted alongside k-mer discontinuity and microhomology descriptors, and supervised classifiers are benchmarked against a CNN. On a held-out test set, a tuned Gradient Boosting classifier achieves F1=0.776 and ROC–AUC=0.846 for chimeric-read detection, while a CNN1D model achieves F1=0.908 and ROC–AUC=0.958 with higher recall. Assembly evaluation using SPAdes-generated assembly graphs, summarized with Bandage statistics, shows that filtering reduces graph complexity under high chimera rates, with coverage-dependent trade-offs at low read depth. These results support MitoChime as a practical pre-assembly quality-control step for mitochondrial genome assembly pipelines.

Keywords: chimera detection · mitochondrial genome assembly · Illumina reads · machine learning · deep learning

1 Introduction

PCR amplification during next-generation sequencing (NGS) library preparation can introduce chimeric reads: artificial recombinants formed when incomplete extension products anneal to non-adjacent templates and are extended in subsequent cycles. While Illumina sequencing offers high throughput and accuracy, PCR-induced chimeras remain a persistent artifact that can distort downstream analyses and compromise genome assembly.

Mitochondrial genomes are especially vulnerable because they are small, circular, and often contain repetitive regions. Even a modest fraction of junction-supporting artifacts can produce branching structures and fragmentation in assembly graphs, reducing contiguity and introducing false junctions. Organelle assembly tools commonly assume that input reads are largely free of such artifacts, leaving chimera-driven failure modes insufficiently addressed.

Many established chimera detectors were developed for amplicon-based microbial community sequencing and rely on reference databases or abundance-driven assumptions that are poorly matched to single-species organellar sequencing. This motivates a specialized, feature-driven pipeline that operates directly on read-level alignment irregularities and sequence discontinuities and can be integrated as a pre-assembly filtering step.

We present **MitoChime**, a pipeline for detecting PCR-induced chimeric reads in *Sardinella lemuru* mitochondrial Illumina paired-end data. MitoChime extracts lightweight, interpretable features from standard BAM/FASTQ artifacts, benchmarks supervised machine learning models and a sequence-based CNN, and evaluates the impact of filtering on downstream assembly graphs.

Contributions. (i) We design a read-level feature set combining alignment-structure, clipping, k-mer discontinuity, and microhomology descriptors relevant to PCR-induced chimerism. (ii) We benchmark and tune multiple classifiers and analyze feature contributions to interpret dominant predictors. (iii) We evaluate filtering effects on assembly graph complexity across read depths and chimera rates to quantify practical trade-offs.

2 Related Work

Chimera detection in NGS has been widely studied in amplicon sequencing, where tools such as UCHIME and UCHIME2 test whether a query sequence can be explained as a mosaic of putative parents under reference-based or de novo assumptions. These approaches are effective in many microbial workflows but depend on database completeness or abundance hierarchies that do not reliably hold in single-species organellar sequencing and assembly.

Ensemble approaches such as CATCh combine multiple chimera detectors using supervised learning, improving performance in their target domain but inheriting the limitations and feature coverage of the underlying tools. Pipelines such as ChimPipe address biological chimeras in RNA-seq by integrating discordant paired-end and split-read signals, but are designed for fusion detection and typically assume available genome/annotation resources.

In contrast, mitochondrial assembly pipelines generally do not provide explicit read-level chimera filtering tailored to PCR artifacts. This gap motivates a reference-light, feature-driven approach that targets alignment fragmentation and compositional discontinuity in mitochondrial paired-end reads and evaluates success in terms of downstream assembly graph outcomes.

3 Methods

3.1 Overview

Figure 1 summarizes the end-to-end MitoChime workflow: paired-end read simulation, alignment to a mitochondrial reference, (i) tabular feature extraction for classical machine learning and (ii) sequence dataset preparation for deep

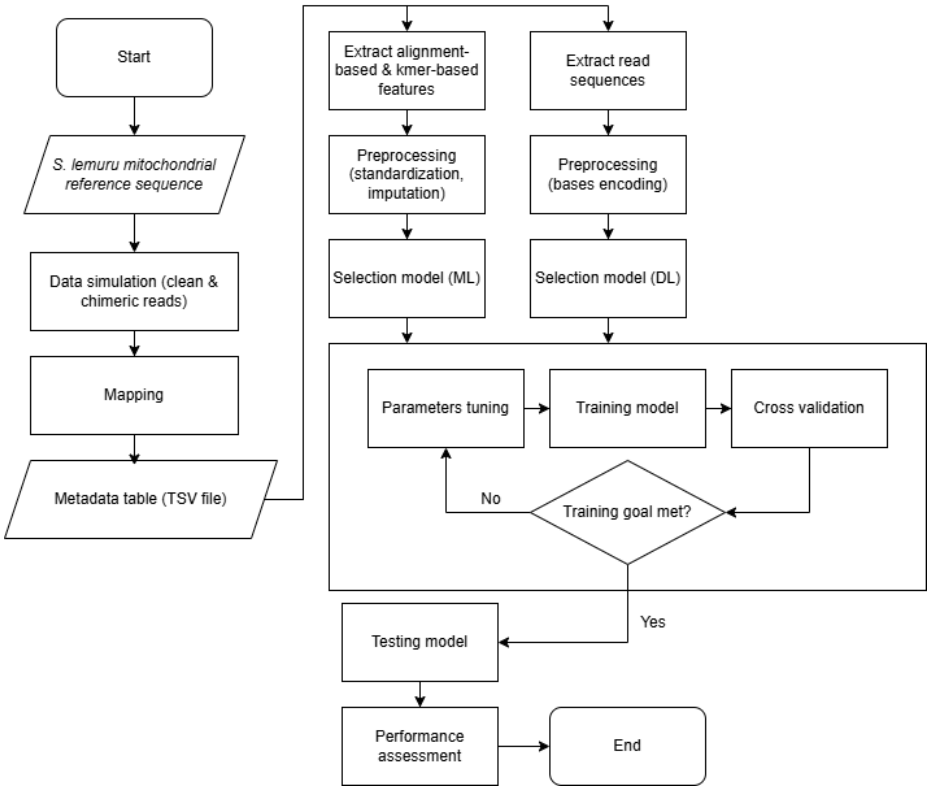

Fig. 1. MitoChime workflow from simulated reads to filtering and assembly evaluation.

learning, followed by model inference, read filtering, and downstream assembly evaluation.

3.2 Data simulation and alignment

Paired-end Illumina reads were simulated from the *Sardinella lemuru* mitochondrial reference (NC_039553.1). Clean reads were generated with wgsim (150 bp) using an error rate of 0.05. Chimeric templates were constructed by concatenating two non-adjacent reference segments, optionally retaining short overlaps to approximate PCR template switching, and were simulated with the same read-length configuration but with error rate set to 0 to preserve junction signals. Reads were aligned to the reference using minimap2 in short-read mode (`-ax sr`) and processed with samtools to produce sorted and indexed BAM files.

3.3 Feature and sequence extraction

Two complementary input representations were prepared from the same labeled read pairs to support both classical machine learning and deep learning.

Tabular feature matrix (classical machine learning). For each primary-mapped read, a fixed-length feature vector was computed using pysam and NumPy. Feature families included: (i) supplementary-alignment and alignment-structure summaries derived from SA tags (e.g., presence/count of supplementary alignments, segment distances, strand consistency, and MAPQ/NM aggregates); (ii) CIGAR-derived clipping statistics (e.g., left/right soft clipping, total clipped bases, and an inferred breakpoint position); (iii) k-mer composition discontinuity between read segments ($k = 6$), quantified via cosine distance and Jensen–Shannon divergence between left/right k-mer profiles; and (iv) microhomology descriptors around the inferred breakpoint (longest exact suffix–prefix overlap within a ± 40 bp window and its GC fraction), together with basic alignment-quality indicators.

Sequence-only dataset (deep learning). In parallel, the raw nucleotide sequence (length $L = 150$) was retained as a separate input for the CNN. Sequences were one-hot encoded at training and inference time, with ambiguous bases mapped to an all-zero channel.

3.4 Modeling and evaluation protocol

The labeled dataset was split into training and test partitions (80/20) with stratification. Model selection and tuning were performed on the training partition, and final performance was reported on the held-out test set using accuracy, precision, recall, F1, and ROC–AUC (precision/recall/F1 for the chimeric class).

Classical machine learning. Multiple classifiers were benchmarked using five-fold stratified cross-validation. A subset of competitive models was tuned via randomized search using chimeric-class F1 as the optimization target.

CNN1D model. A one-dimensional convolutional neural network (CNN1D) was trained on one-hot encoded sequences of length $L = 150$. The network comprised three convolutional blocks with 64, 128, and 256 filters (kernel sizes 7, 5, and 3; ReLU activations; max-pooling after the first two blocks), followed by adaptive max pooling and a two-layer MLP head ($256 \to 128 \to 2$) with dropout (0.2). Training used mini-batches of 128 for up to 30 epochs with learning rate 0.001 and weight decay 10^{-4}; the best checkpoint was selected by held-out F1.

3.5 Filtering strategy

Predicted chimeric reads were removed using a decision threshold on model scores, and filtered read sets were produced for downstream assembly. The same filtering procedure was applied to each simulated condition to enable paired comparisons between unfiltered and filtered assemblies.

3.6 Assembly and downstream evaluation

Assemblies were generated from filtered and unfiltered reads and evaluated using SPAdes assembly graphs summarized with Bandage statistics. Assembly graph complexity was quantified using graph-level metrics (e.g., node and edge counts, and total assembled length) across simulated read depths and chimera rates.

3.7 CLI workflow

A command-line interface automates preprocessing, model inference, filtering, and optional assembly evaluation (Fig. 2) to support reproducible use in mitochondrial assembly workflows.

4 Discussion

Results show that PCR-induced chimeras in short-read mitochondrial data can be detected using lightweight, interpretable features derived from standard alignments, and that a sequence-based CNN can further improve sensitivity. The Gradient Boosting model is conservative, achieving high precision for the chimeric class but missing more chimeric reads. The CNN1D substantially improves recall and ROC–AUC, but increases false positives, which can reduce read support when coverage is low.

Downstream assembly evaluation indicates that optimal filtering depends on both coverage and chimera burden. At moderate-to-high coverage and high chimera rates, stronger filtering can simplify graphs and restore near-contiguity. At minimal depth, however, aggressive filtering may remove critical read support and introduce fragmentation. These findings suggest that deployment should expose a tunable threshold and report read-retention diagnostics to support user calibration.

Limitations include reliance on simulation and a single target species, and the use of a single alignment strategy for feature extraction. Broader validation across taxa, library preparation conditions, and empirical datasets is required to establish generalizability. Future work includes calibration on real sequencing libraries, evaluation under varying sequencing error profiles, and extension of the CLI workflow to support additional model families and references.

5 Conclusion

MitoChime provides a practical pre-assembly chimera detection pipeline for mitochondrial Illumina paired-end reads using interpretable alignment- and sequence-derived signals. A tuned Gradient Boosting classifier achieves robust performance with conservative filtering, while a CNN1D model achieves higher sensitivity and discrimination. External assembly evaluation demonstrates that filtering can substantially reduce assembly graph complexity under high chimera burdens, with coverage-dependent trade-offs at low depth. These results support MitoChime as a quality-control step that can improve mitochondrial reconstruction workflows in resource-constrained settings.

References

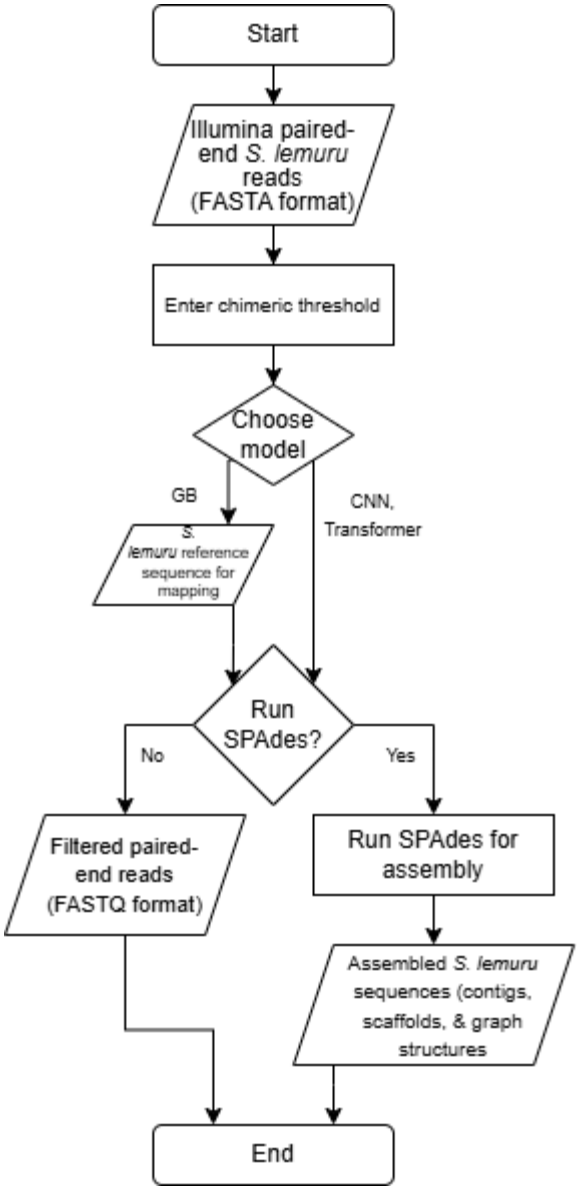

Fig. 2. MitoChime CLI workflow for model selection, filtering, and optional assembly evaluation.