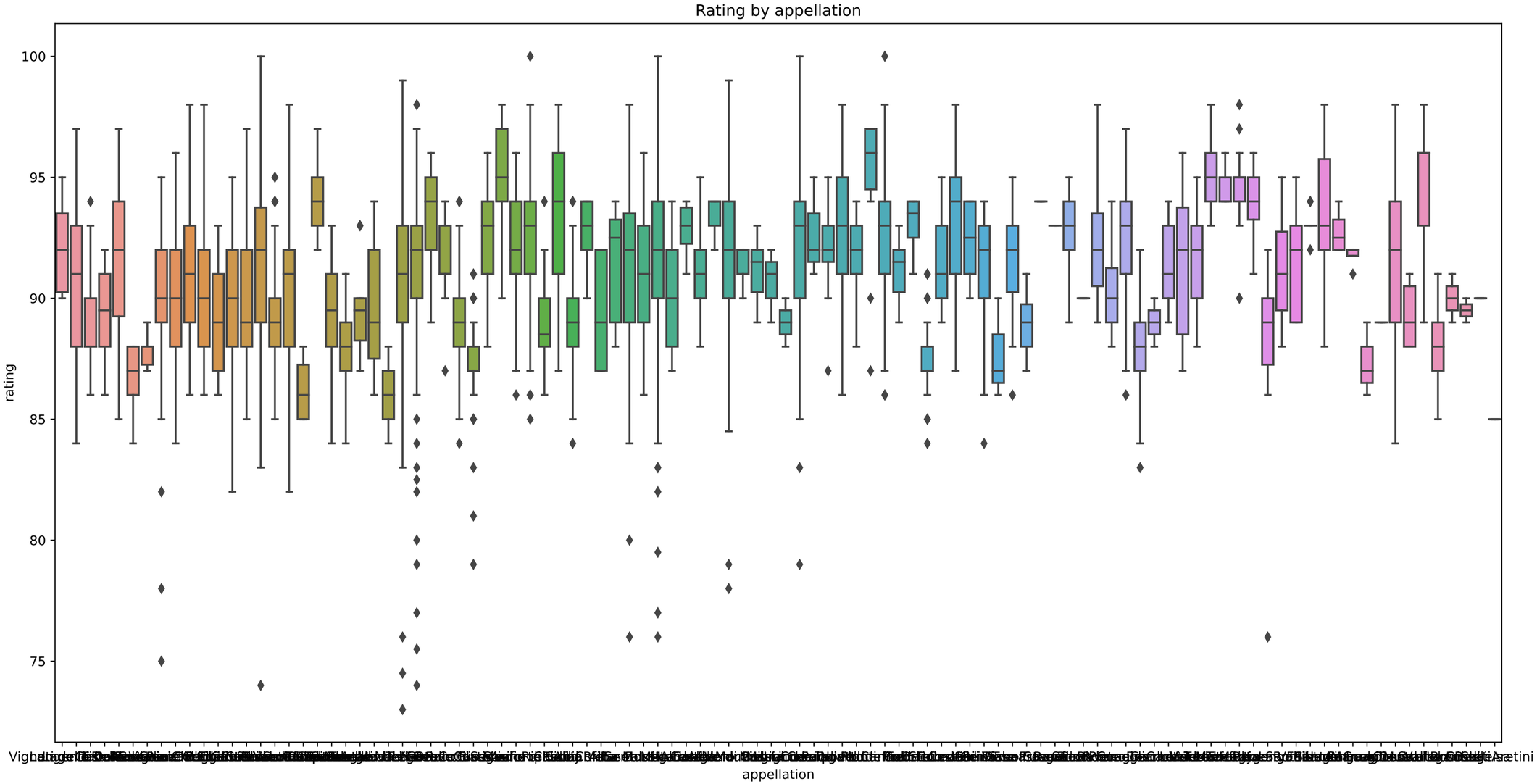
Rating by appellation
rating
100
95
90
85
80
75
appellation