Fitting for orbit 20070415_I01

bt1 (at 70.7 km)
Temperature: 200.00 K | Number density: 9.1944e+16 cm^{-3}

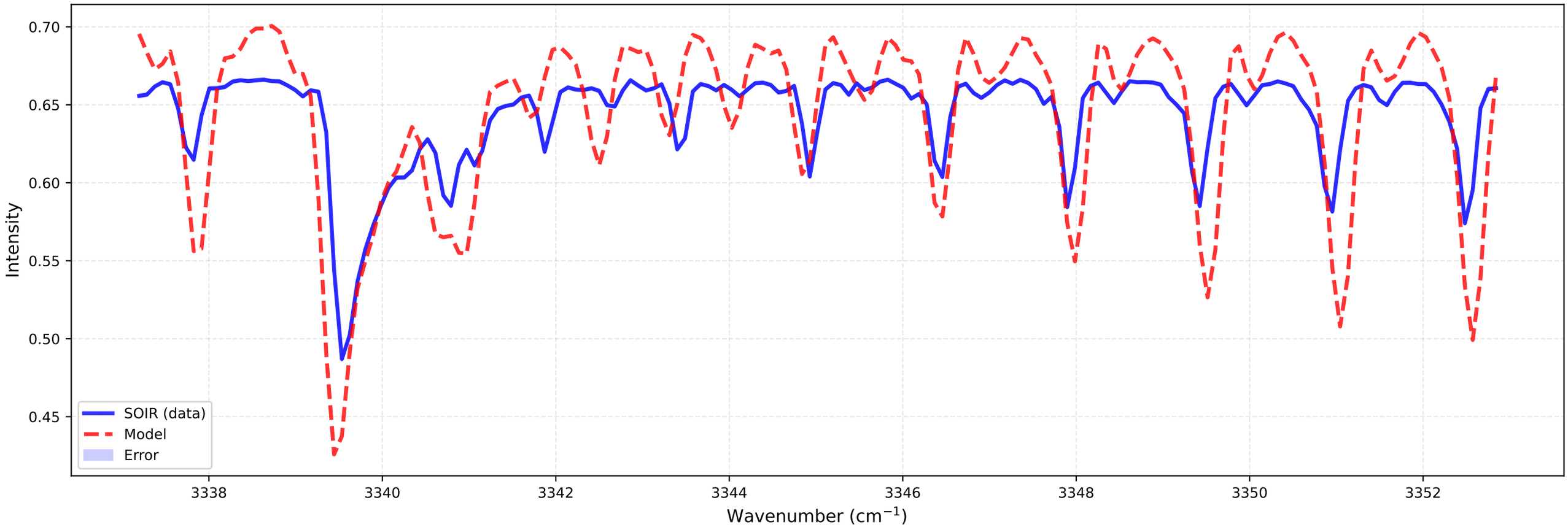

bt2 (at 70.7 km)
Temperature: 194.53 K | Number density: 6.6451e+16 cm^{-3}

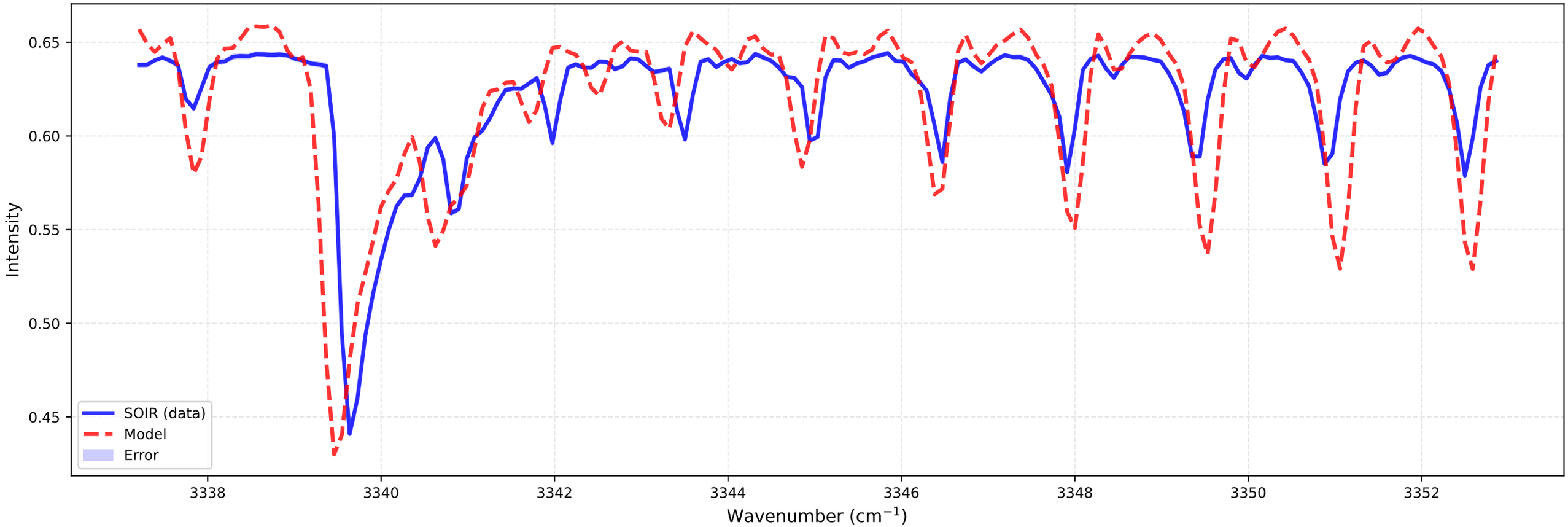

Fitting for orbit 20070415_I01

bt1 (at 74.6 km)
Temperature: 174.86 K | Number density: 4.2766e+16 cm^{-3}

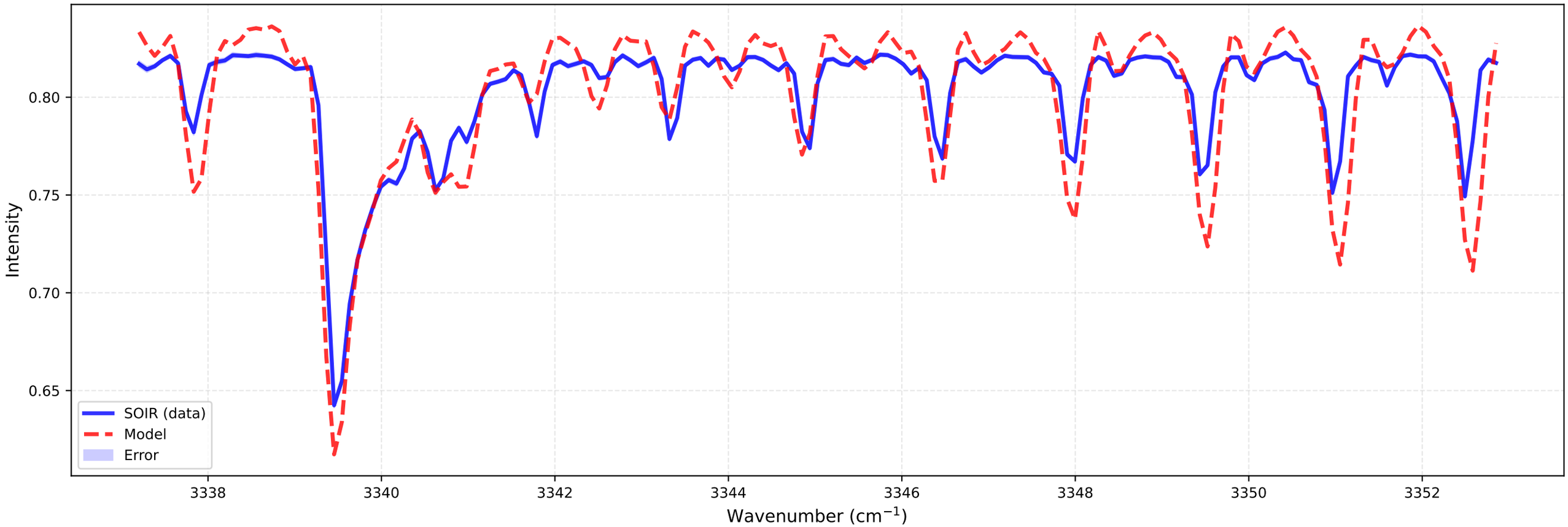

bt2 (at 74.6 km)
Temperature: 174.85 K | Number density: 3.0648e+16 cm^{-3}

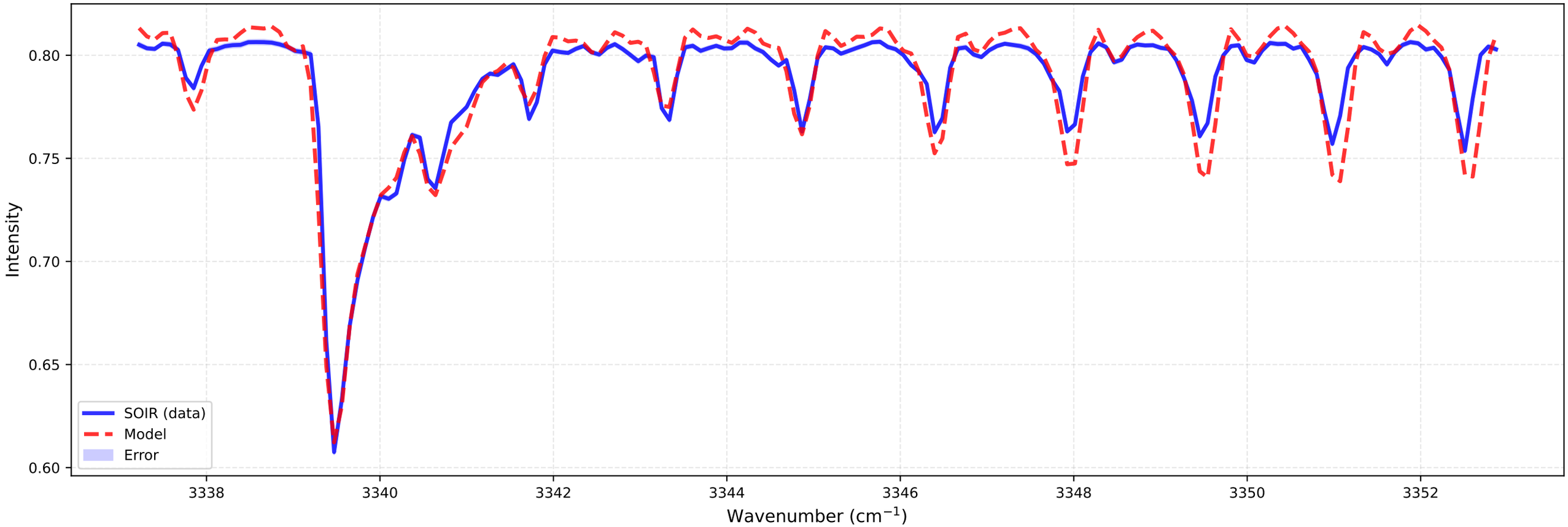

Fitting for orbit 20070415_I01

bt1 (at 78.5 km)
Temperature: 156.08 K | Number density: 1.7917e+16 cm^{-3}

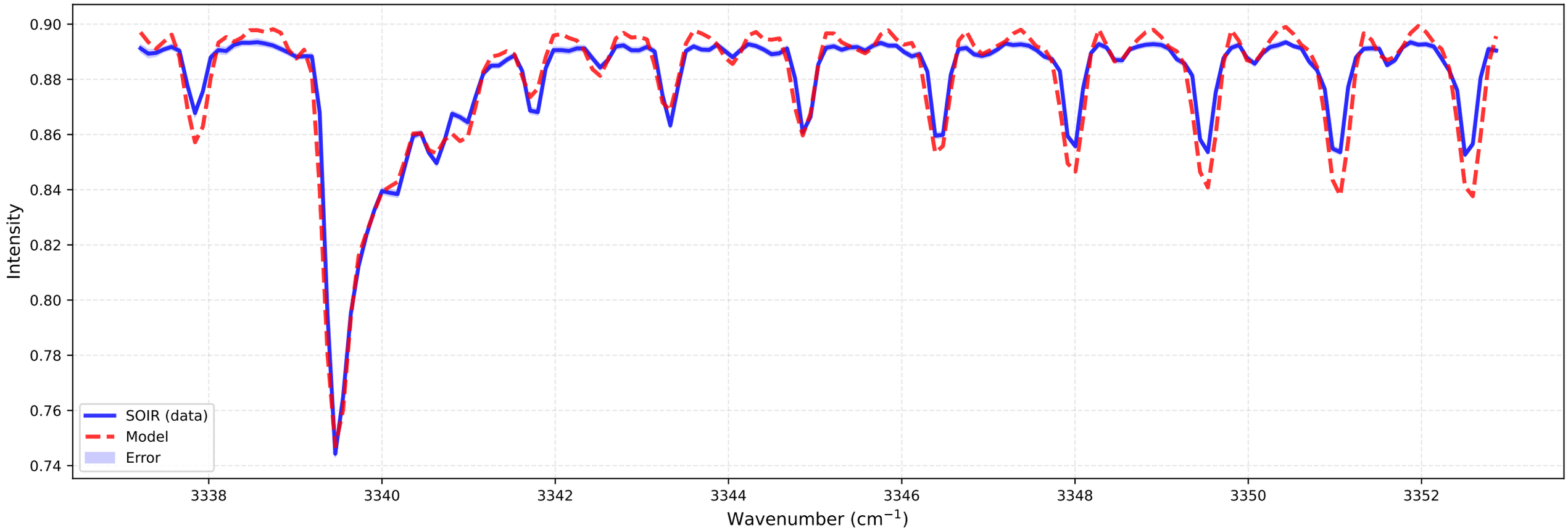

bt2 (at 78.4 km)
Temperature: 156.59 K | Number density: 1.3014e+16 cm^{-3}

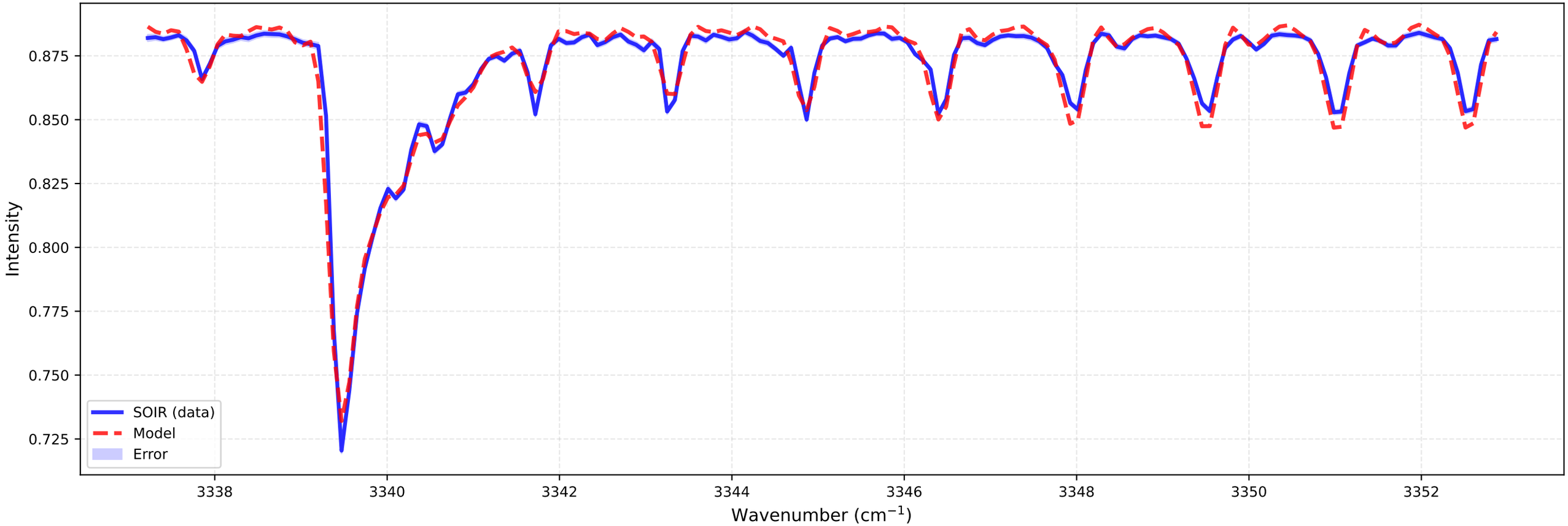

Fitting for orbit 20070415_I01

bt1 (at 82.3 km)
Temperature: 144.13 K | Number density: 6.6800e+15 cm^{-3}

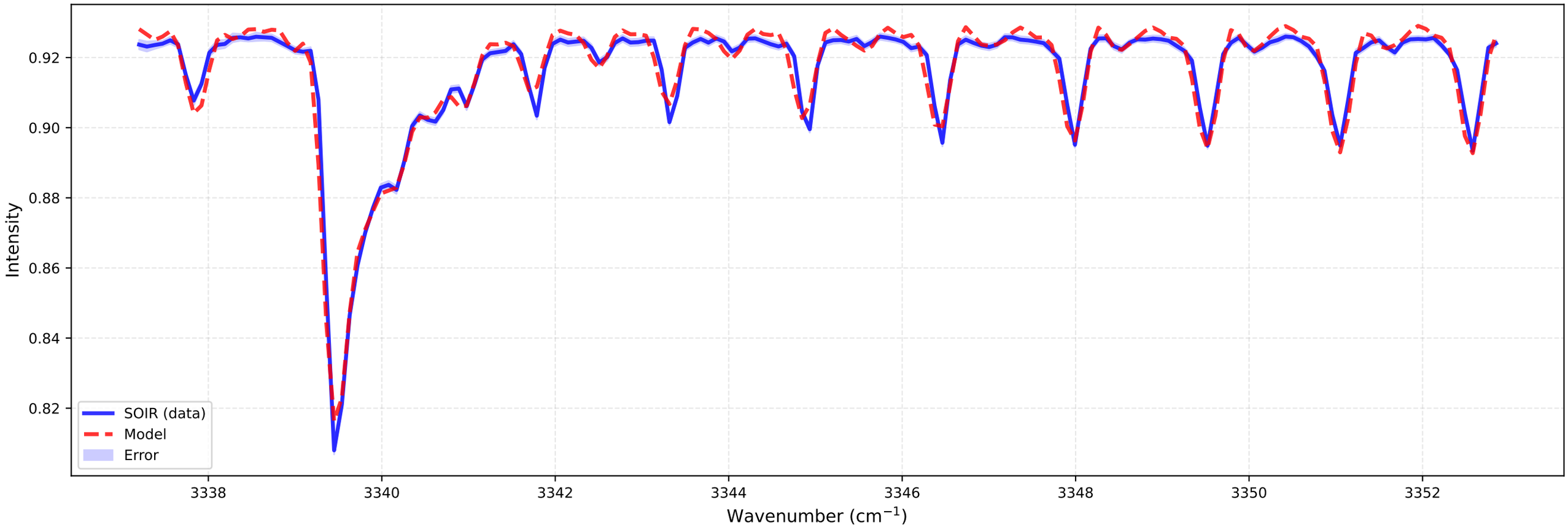

bt2 (at 82.3 km)
Temperature: 146.56 K | Number density: 4.8227e+15 cm^{-3}

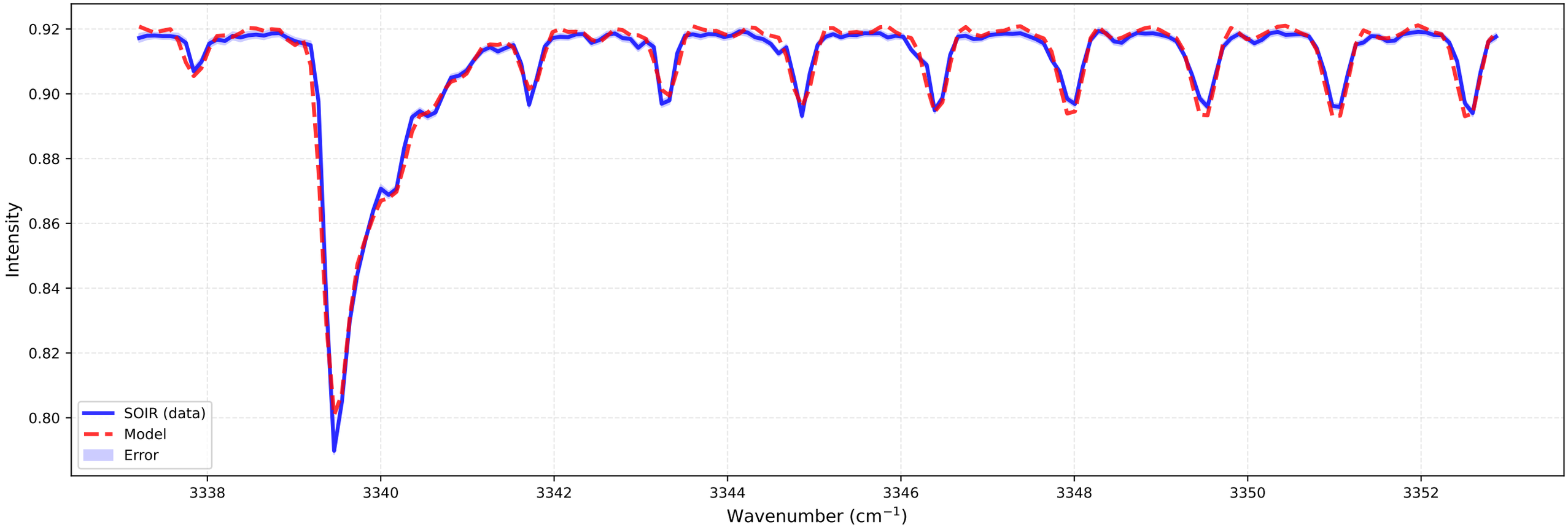

Fitting for orbit 20070415_I01

bt1 (at 86.2 km)
Temperature: 161.47 K | Number density: 2.0242e+15 cm^{-3}

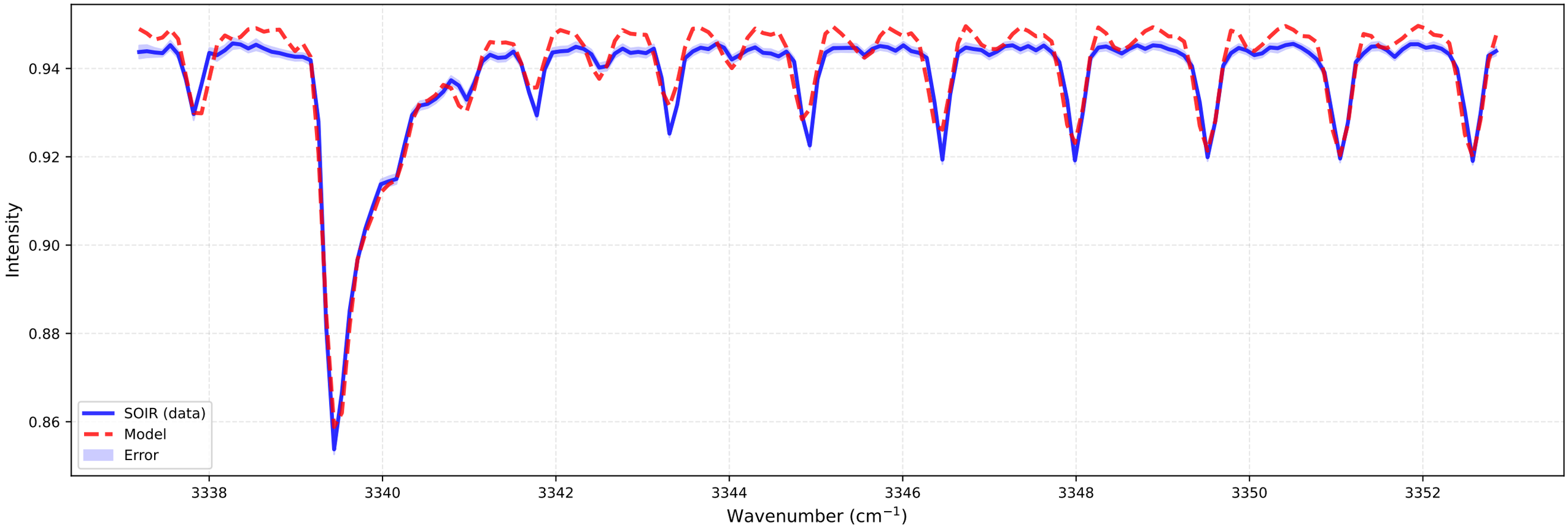

bt2 (at 86.1 km)
Temperature: 187.37 K | Number density: 1.3481e+15 cm^{-3}

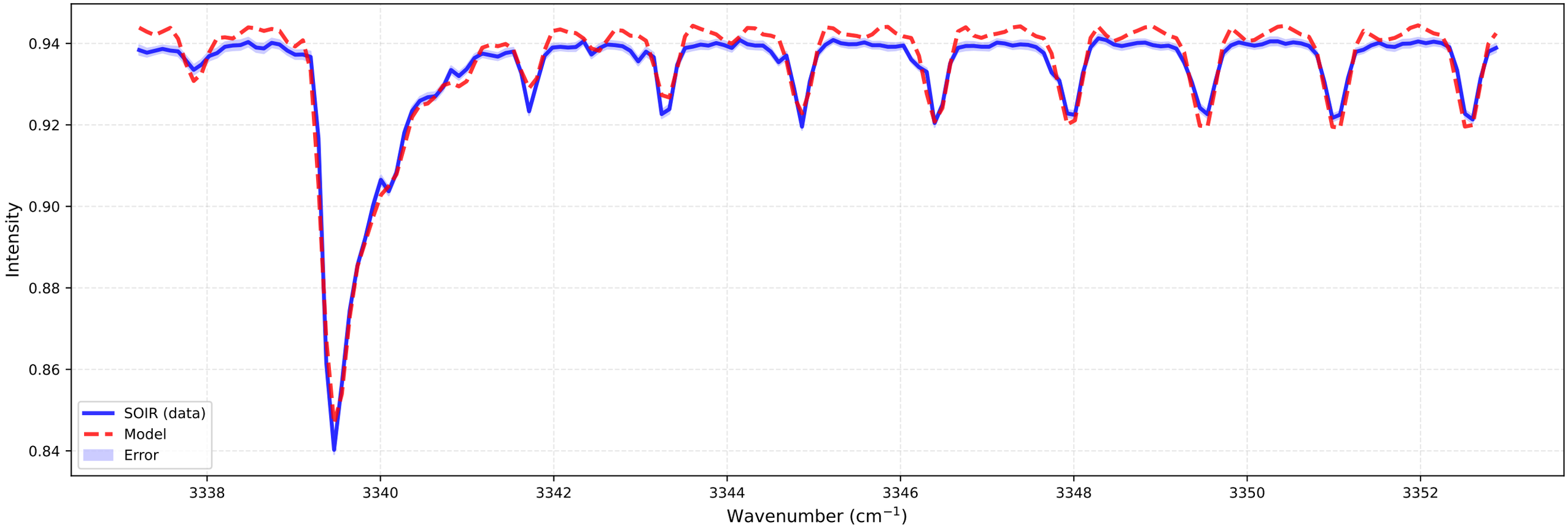

Fitting for orbit 20070415_I01

bt1 (at 90.1 km)
Temperature: 150.17 K | Number density: 7.5006e+14 cm^{-3}

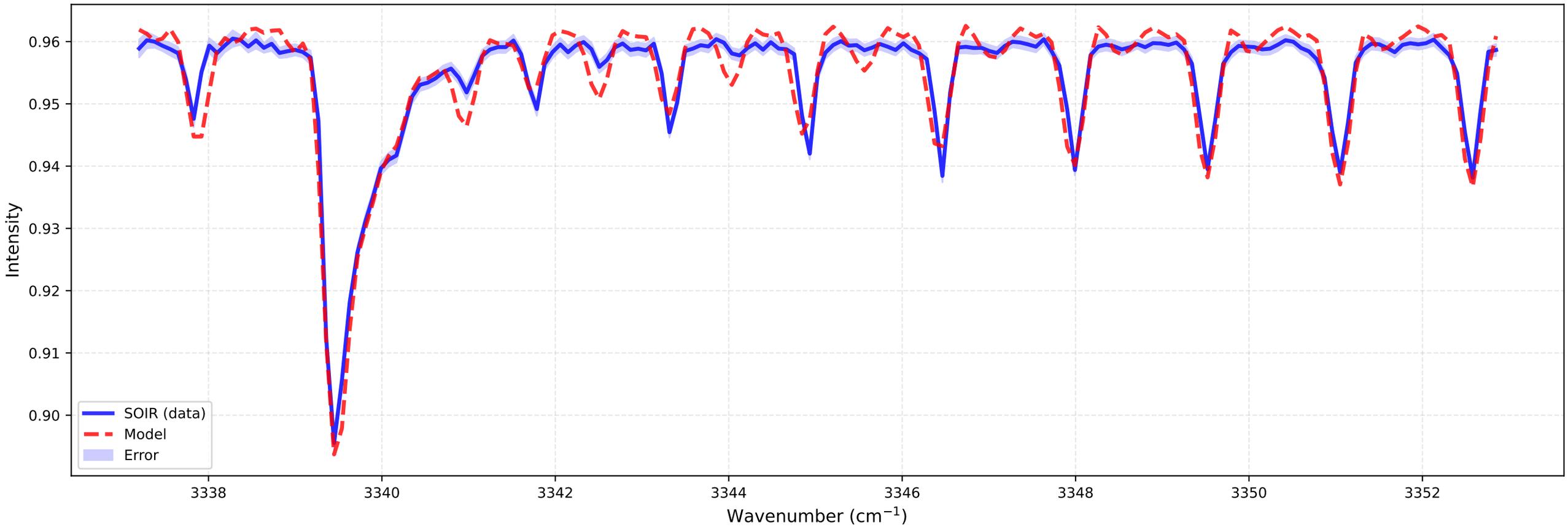

bt2 (at 90.0 km)
Temperature: 167.00 K | Number density: 5.6347e+14 cm^{-3}

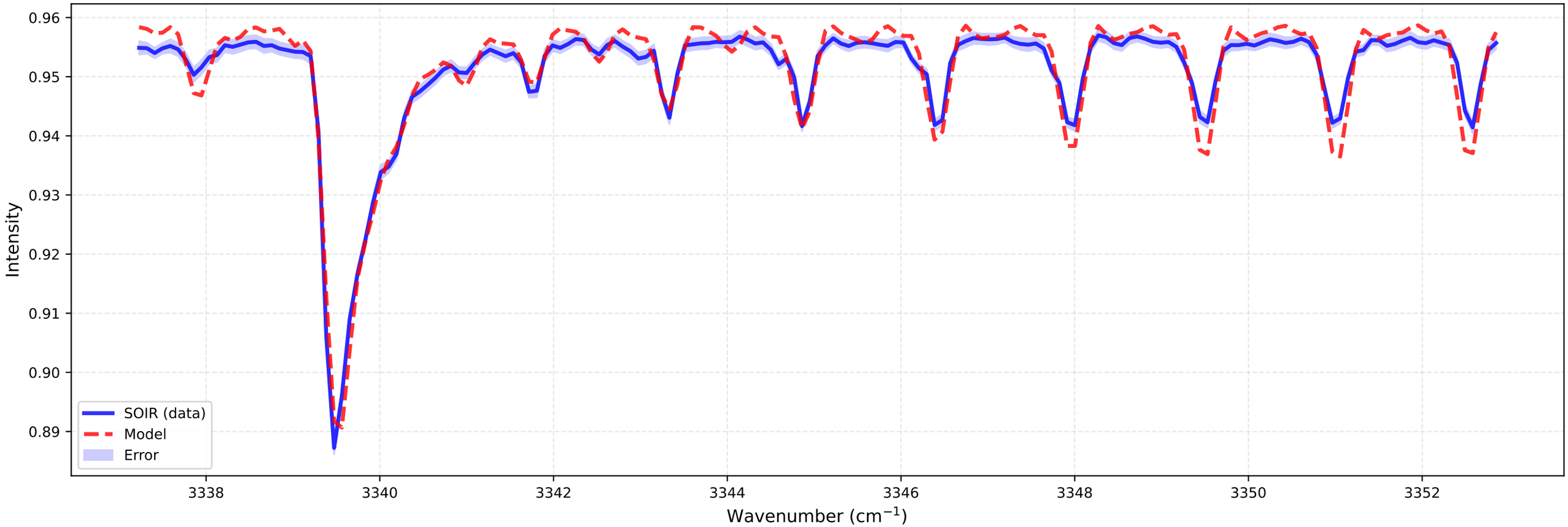

Fitting for orbit 20070415_I01

bt1 (at 93.9 km)
Temperature: 256.48 K | Number density: 1.8473e+14 cm^{-3}

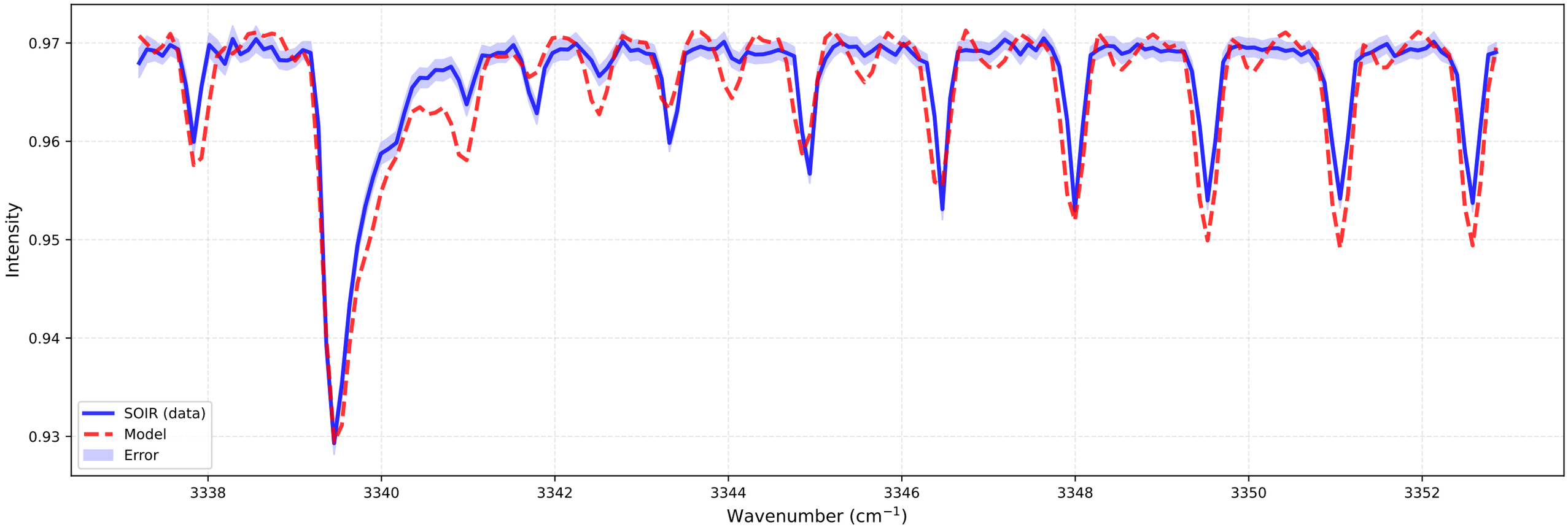

bt2 (at 93.8 km)
Temperature: 204.13 K | Number density: 1.8809e+14 cm^{-3}

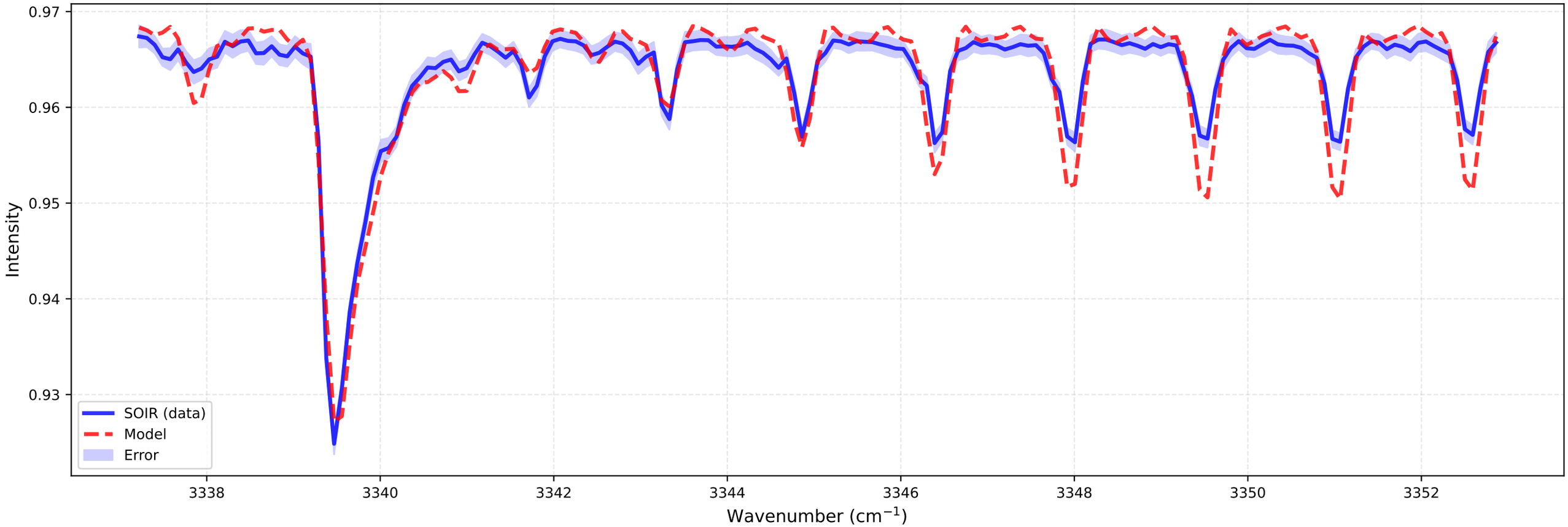

Fitting for orbit 20070415_I01

bt1 (at 97.8 km)
Temperature: 318.08 K | Number density: 8.0961e+13 cm^{-3}

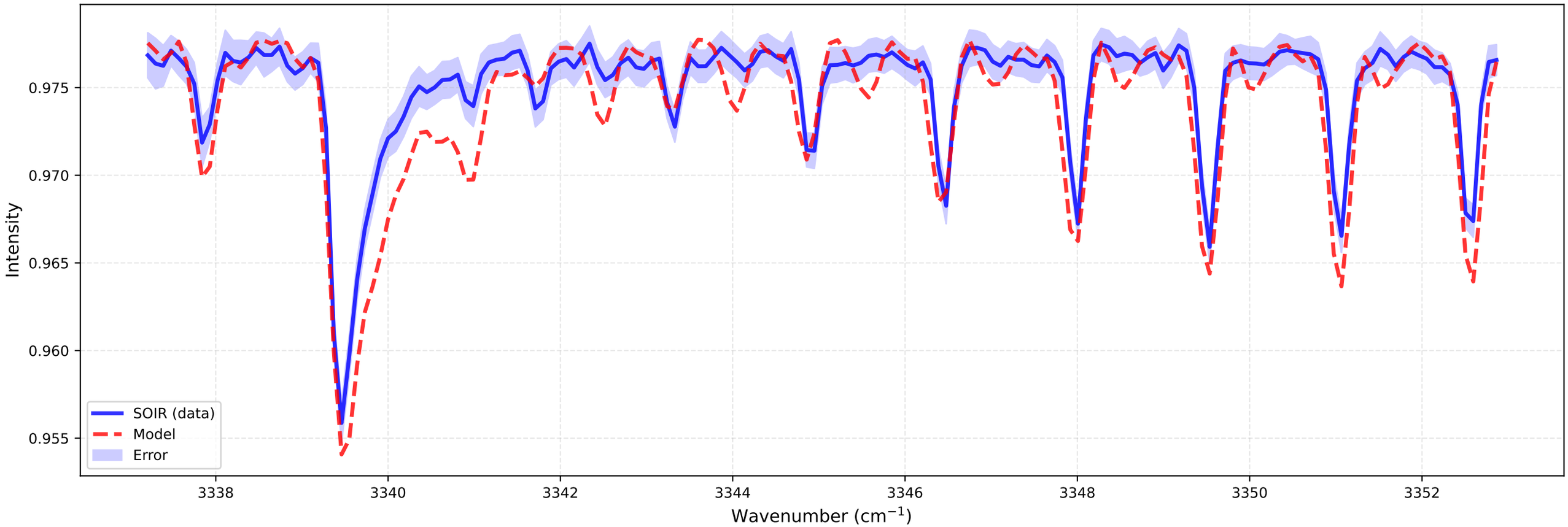

bt2 (at 97.7 km)
Temperature: 302.06 K | Number density: 6.6492e+13 cm^{-3}

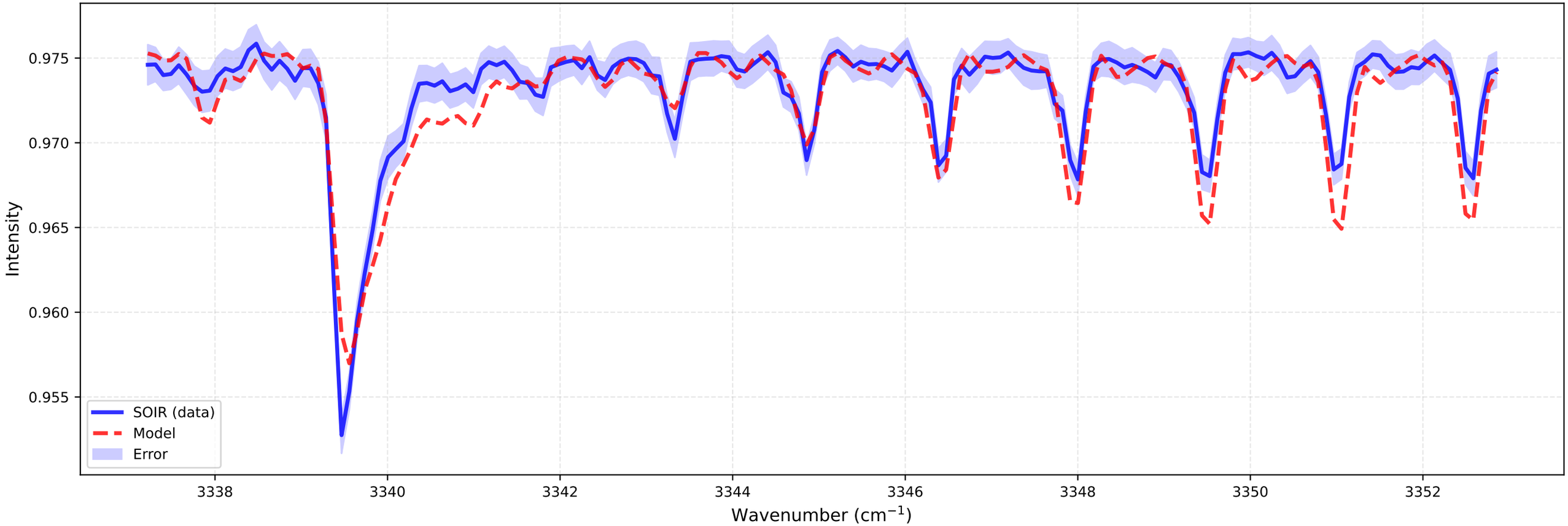

Fitting for orbit 20070415_I01

bt1 (at 101.7 km)
Temperature: 318.90 K | Number density: 4.6668e+13 cm^{-3}

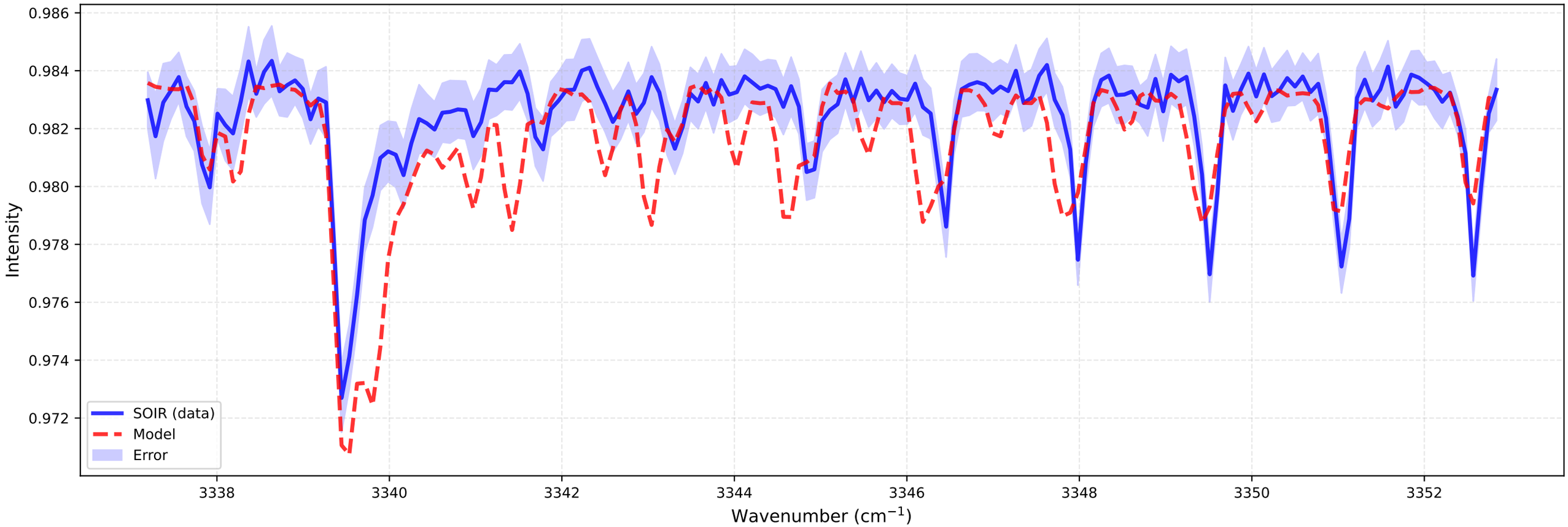

bt2 (at 101.5 km)
Temperature: 305.15 K | Number density: 3.7596e+13 cm^{-3}

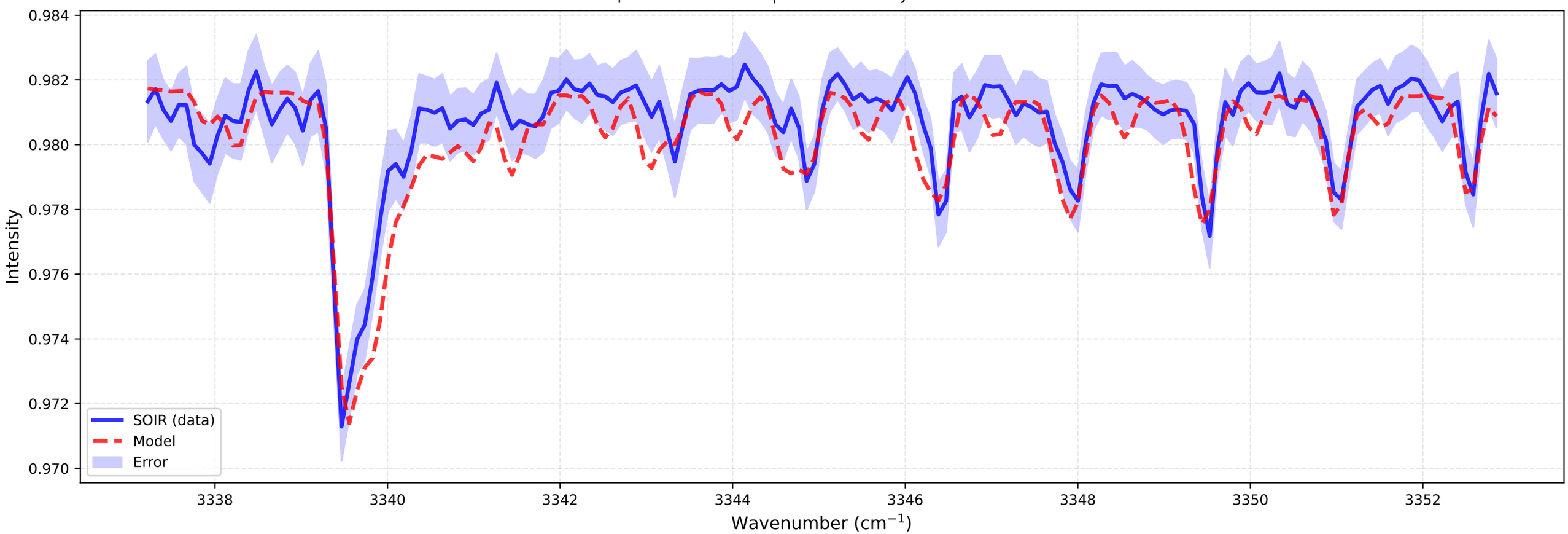

Fitting for orbit 20070415_I01

bt1 (at 105.6 km)
Temperature: 309.03 K | Number density: 2.7165e+13 cm^{-3}

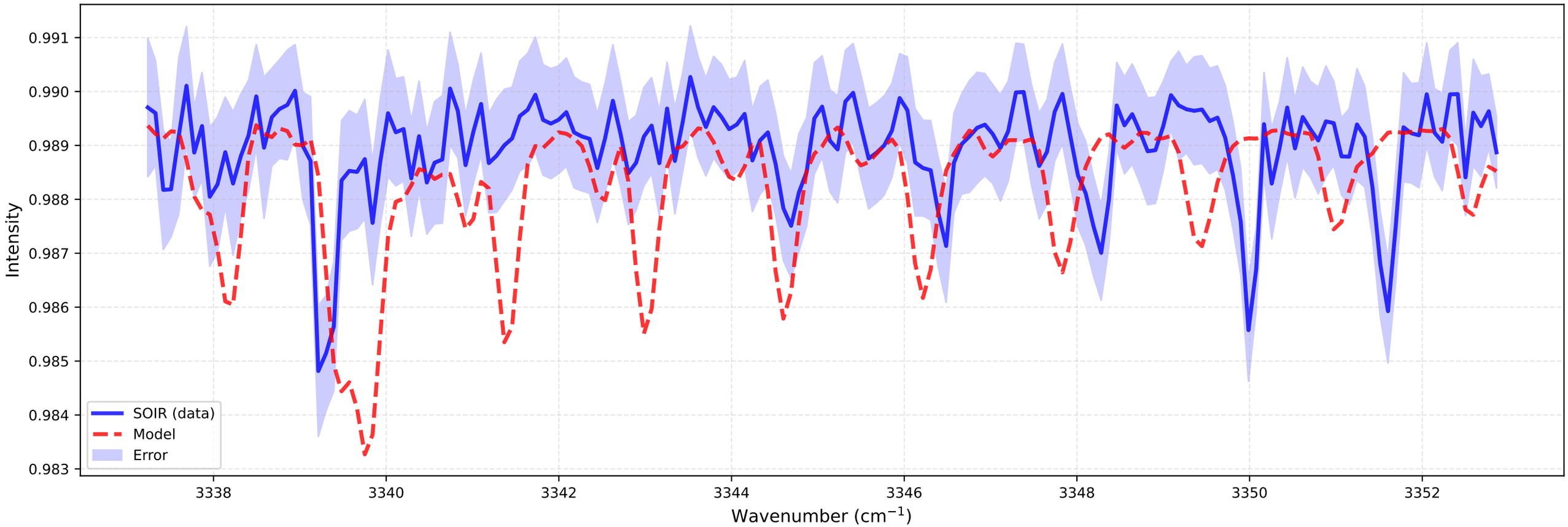

bt2 (at 105.4 km)
Temperature: 290.45 K | Number density: 2.1634e+13 cm^{-3}

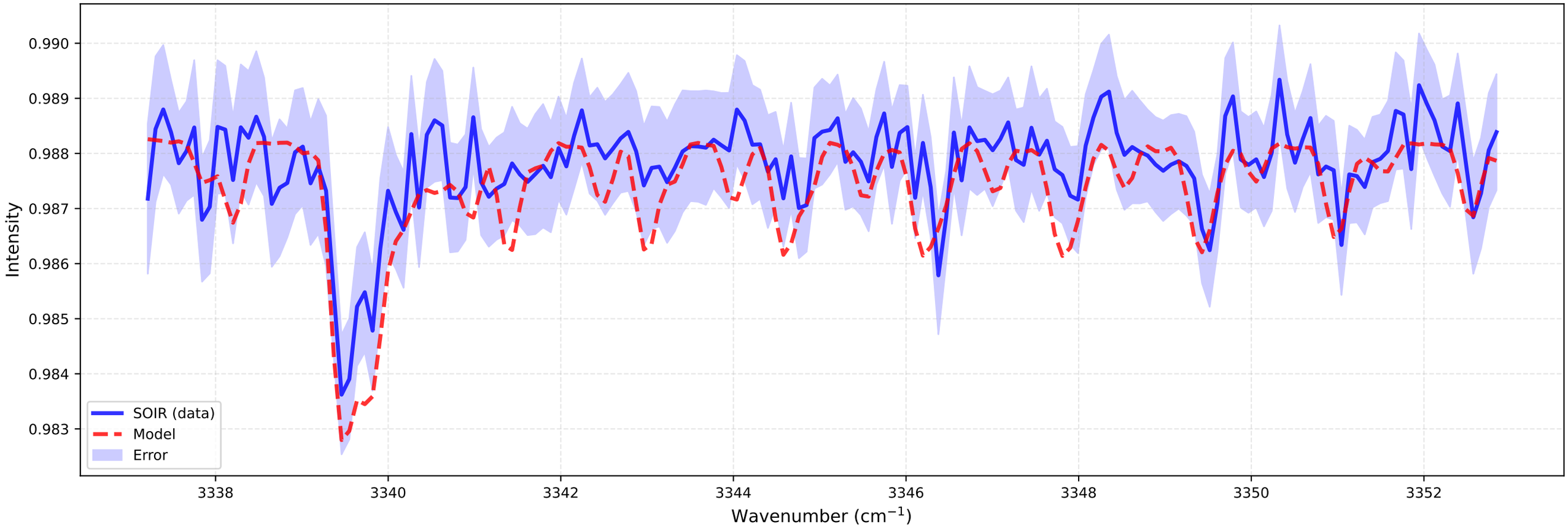

Fitting for orbit 20070415_I01

bt1 (at 109.4 km)
Temperature: 295.33 K | Number density: 1.5701e+13 cm^{-3}

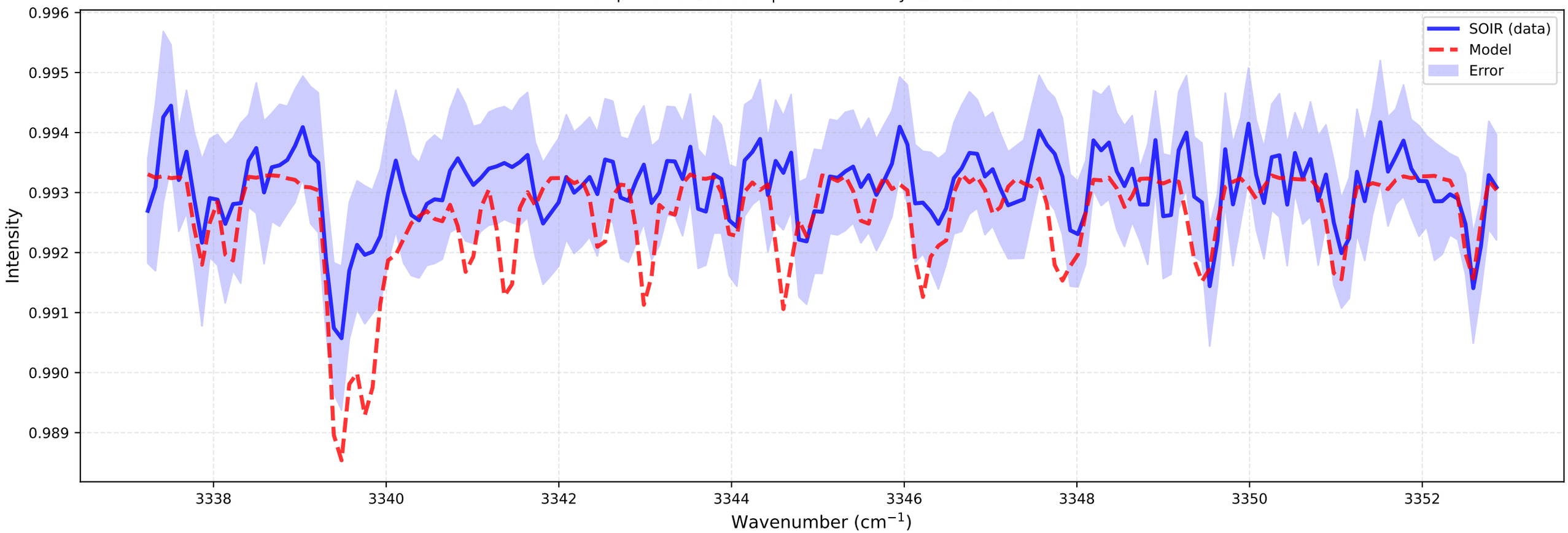

bt2 (at 109.2 km)
Temperature: 268.65 K | Number density: 1.2306e+13 cm^{-3}

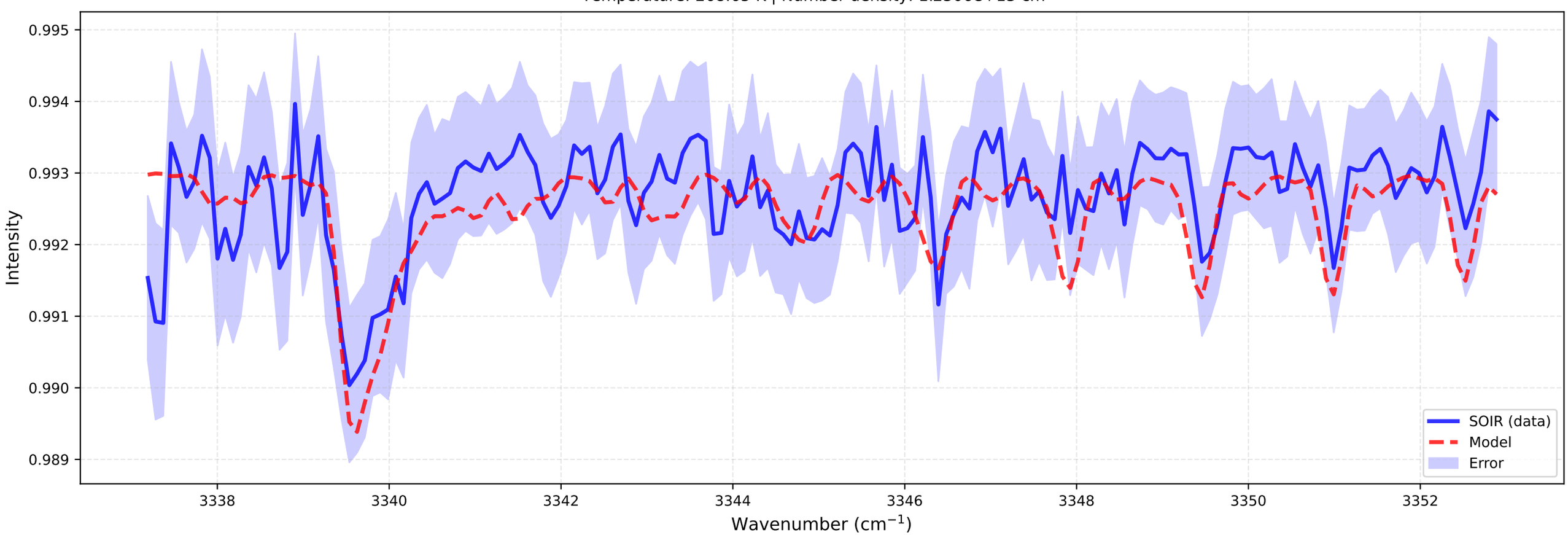

Fitting for orbit 20070415_I01

bt1 (at 113.3 km)
Temperature: 264.80 K | Number density: 9.2133e+12 cm^{-3}

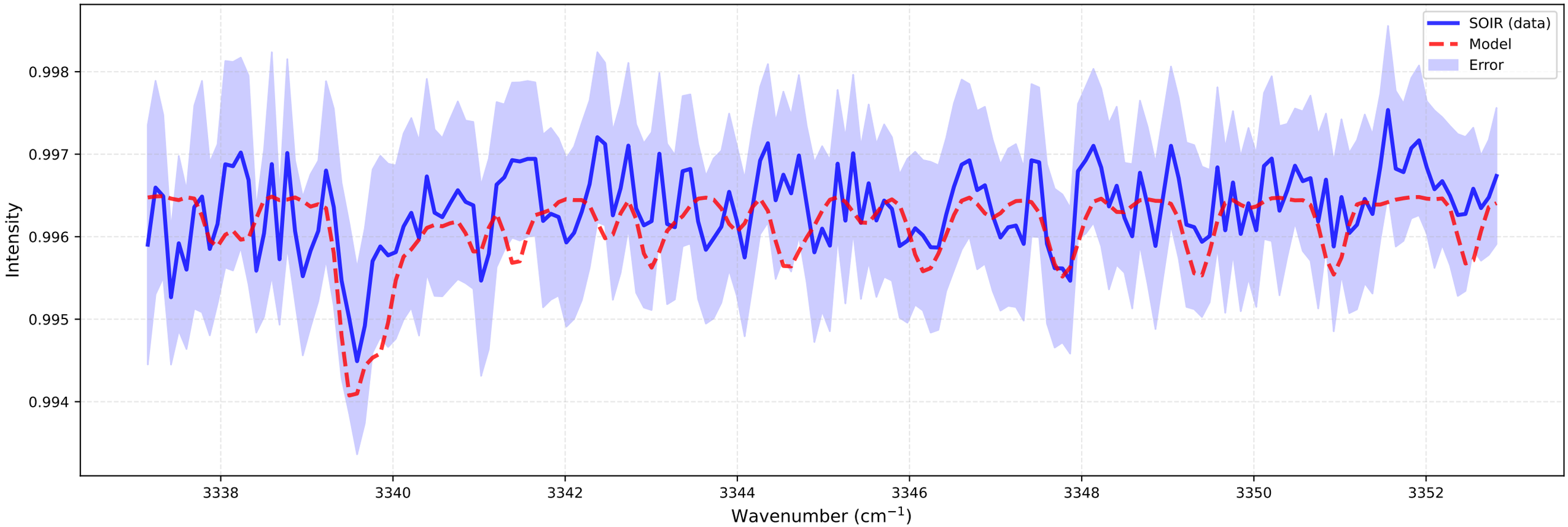

bt2 (at 113.1 km)
Temperature: 245.15 K | Number density: 6.6861e+12 cm^{-3}

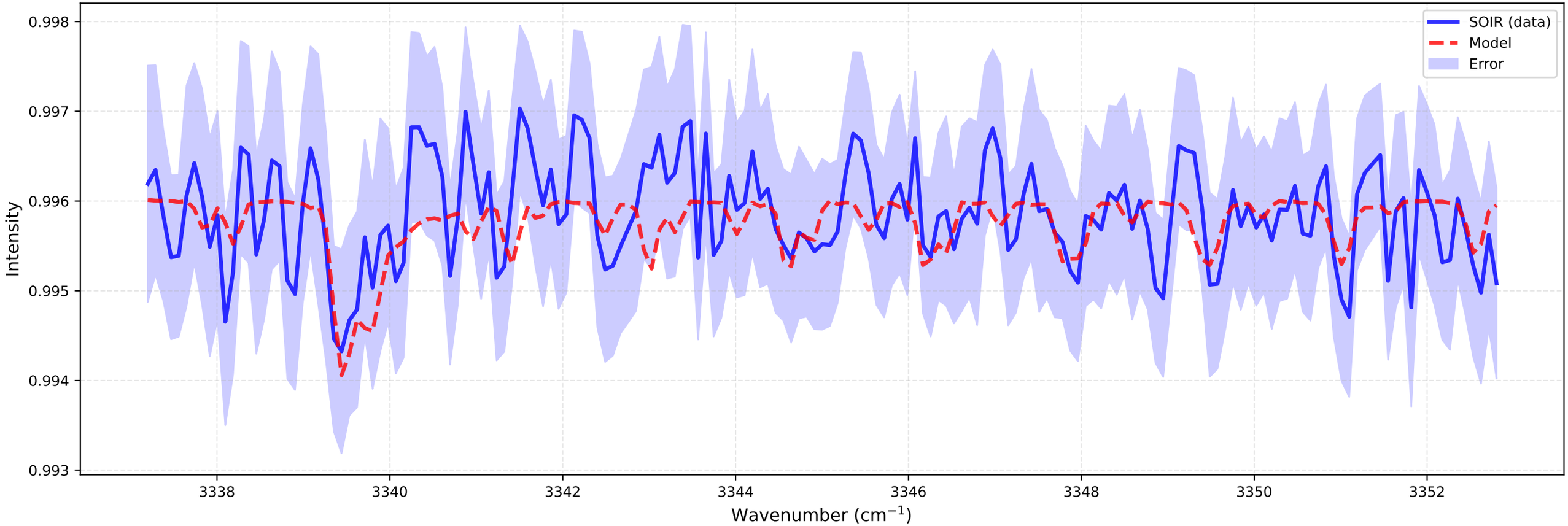

Fitting for orbit 20070415_I01

bt1 (at 117.2 km)
Temperature: 255.67 K | Number density: 4.7791e+12 cm^{-3}

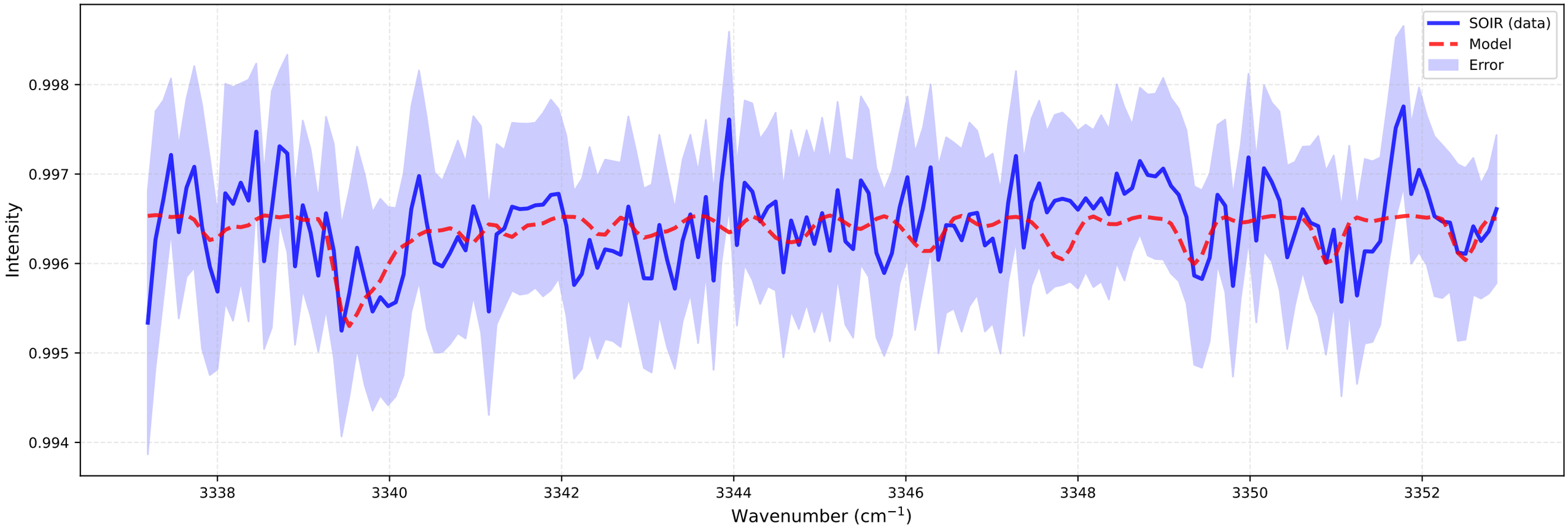
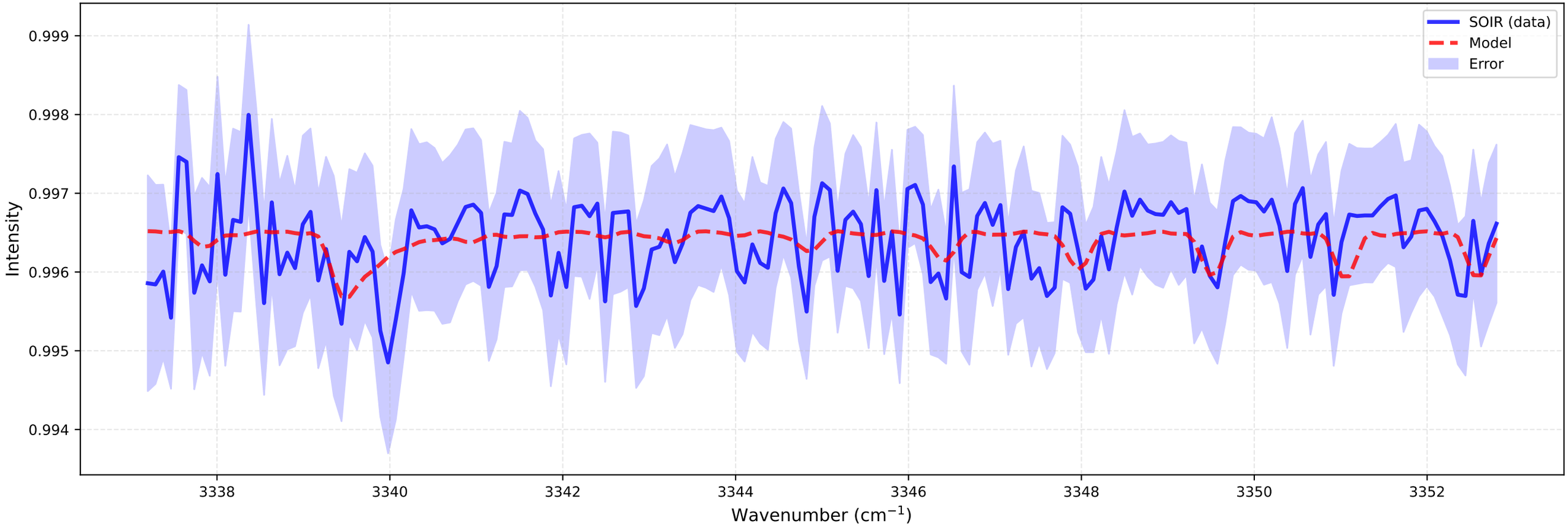
bt2 (at 116.9 km)
Temperature: 241.70 K | Number density: 3.2362e+12 cm^{-3}