Fitting for orbit 20070418_I01

bt1 (at 72.7 km)
Temperature: 180.00 K | Number density: 5.5301e+16 cm^{-3}

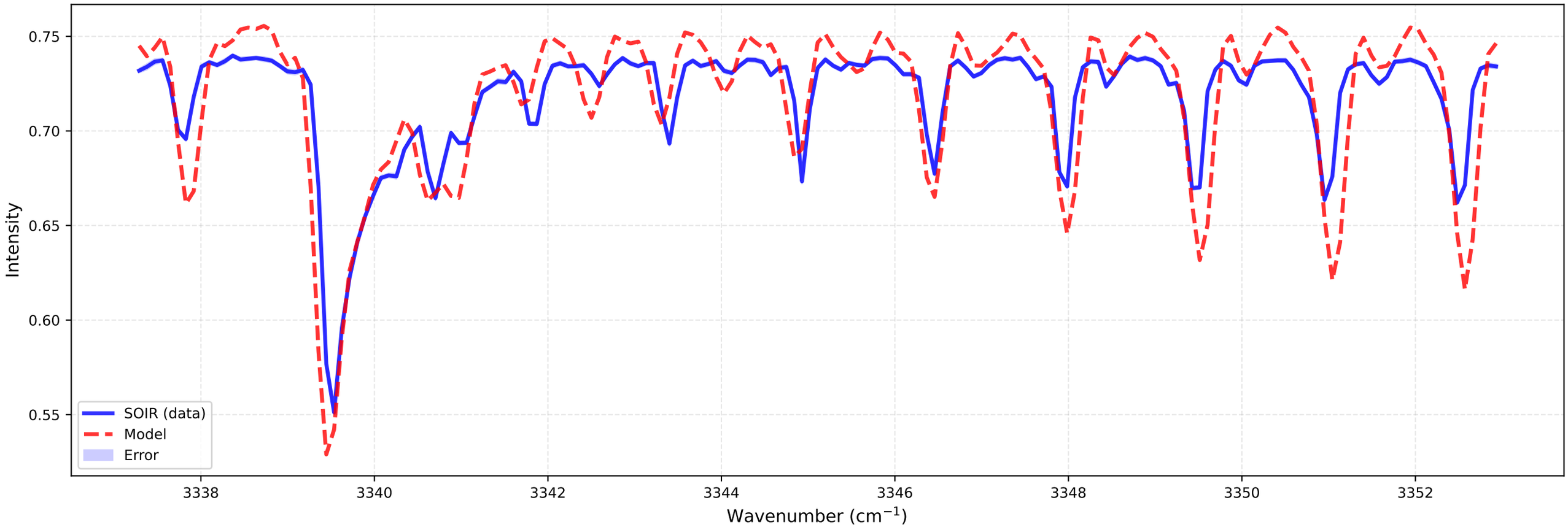

bt2 (at 72.6 km)
Temperature: 180.92 K | Number density: 5.0814e+16 cm^{-3}

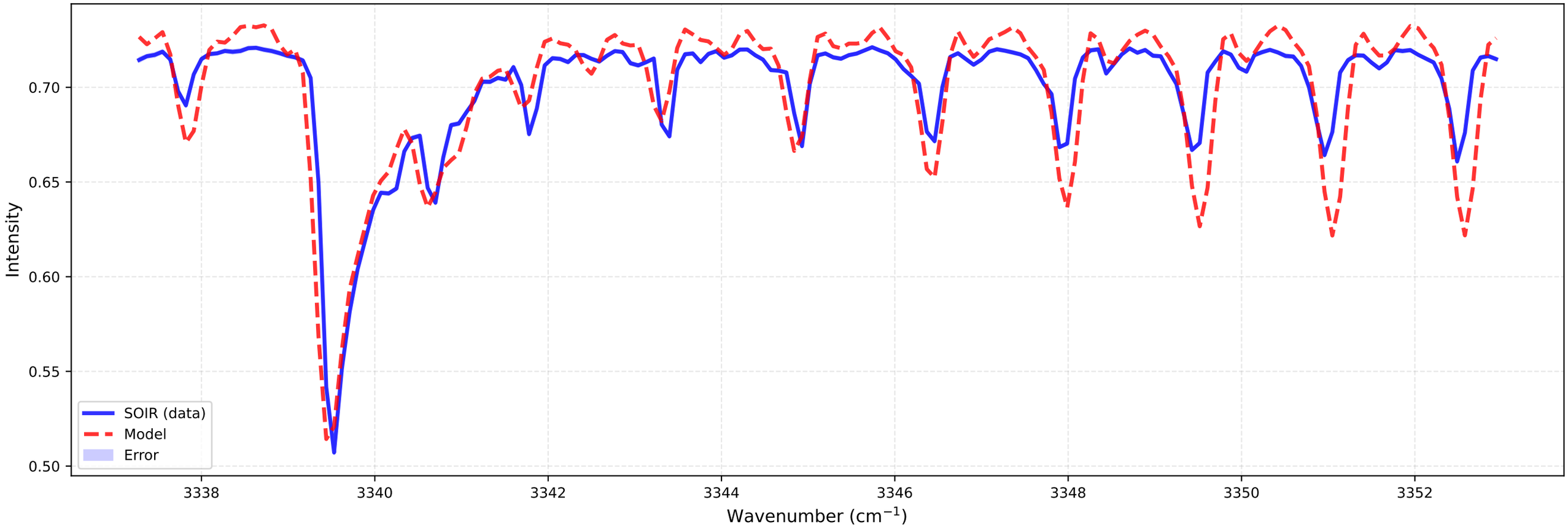

Fitting for orbit 20070418_I01

bt1 (at 76.1 km)
Temperature: 162.53 K | Number density: 2.6352e+16 cm^{-3}

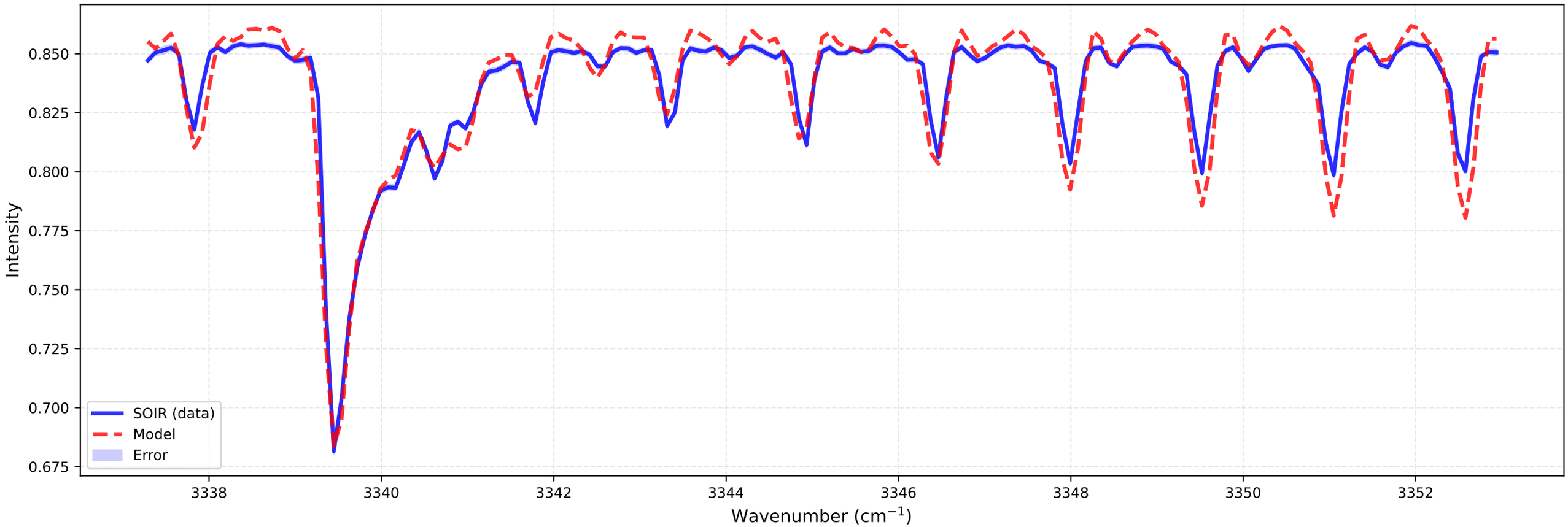

bt2 (at 76.0 km)
Temperature: 164.27 K | Number density: 2.4320e+16 cm^{-3}

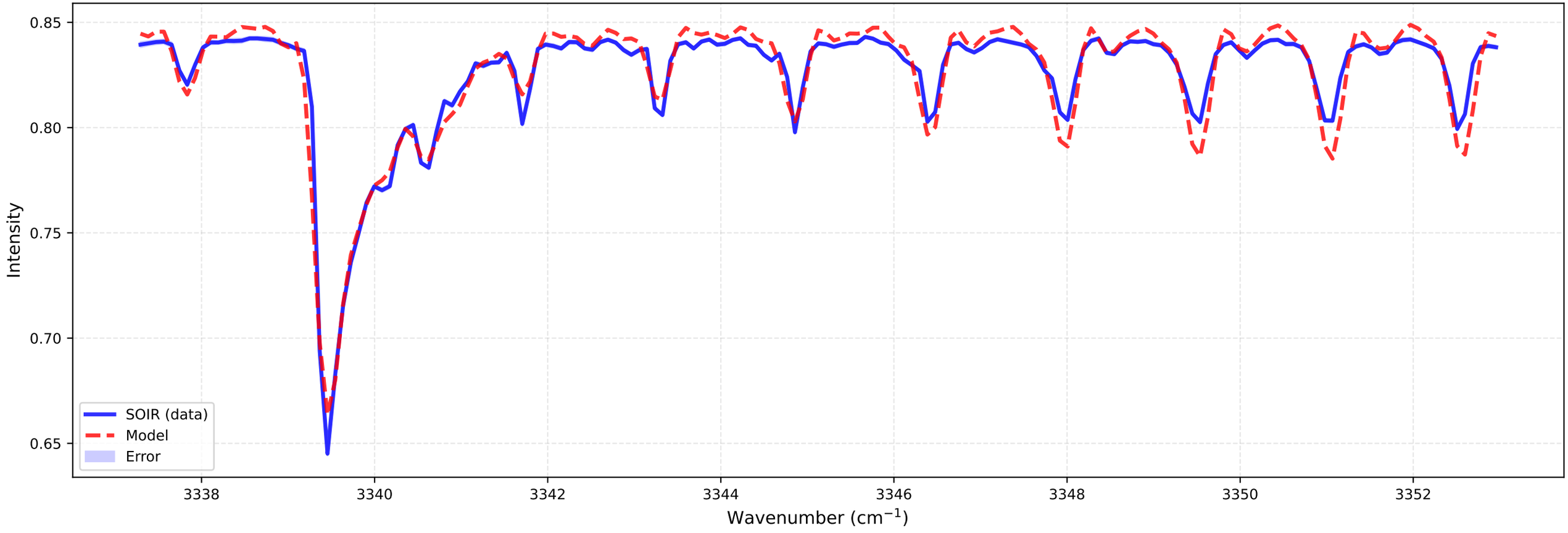

Fitting for orbit 20070418_I01

bt1 (at 79.4 km)
Temperature: 152.25 K | Number density: 1.1547e+16 cm^{-3}

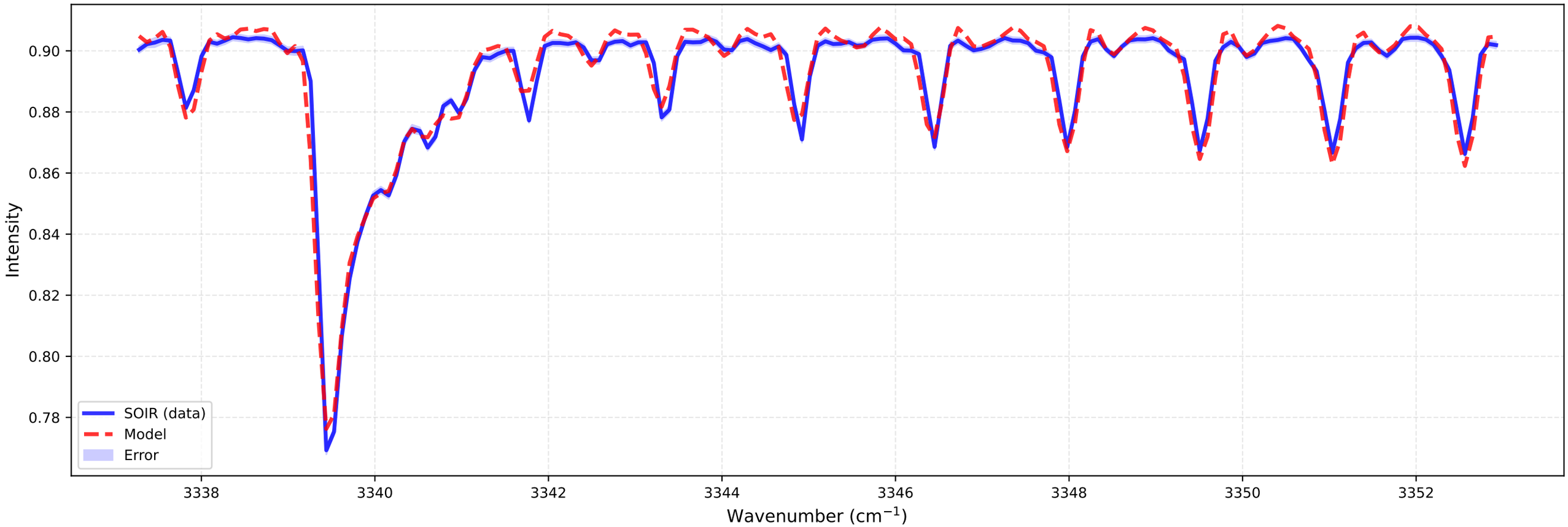

bt2 (at 79.3 km)
Temperature: 155.17 K | Number density: 1.0536e+16 cm^{-3}

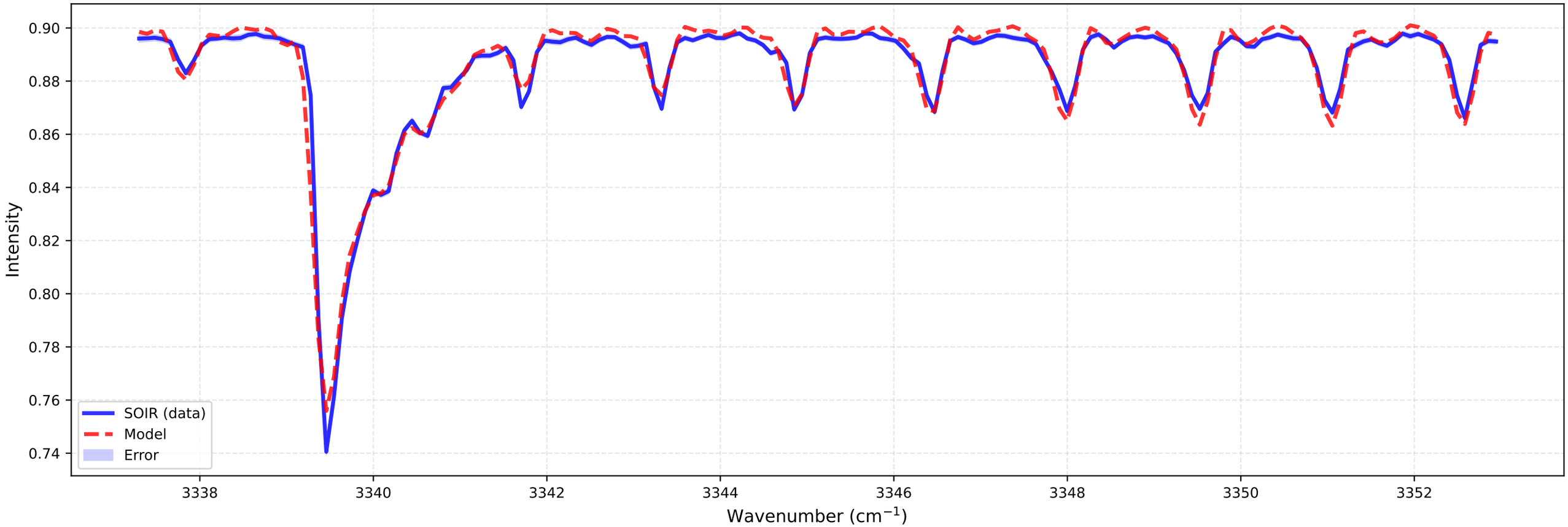

Fitting for orbit 20070418_I01

bt1 (at 82.8 km)
Temperature: 144.63 K | Number density: 4.7209e+15 cm^{-3}

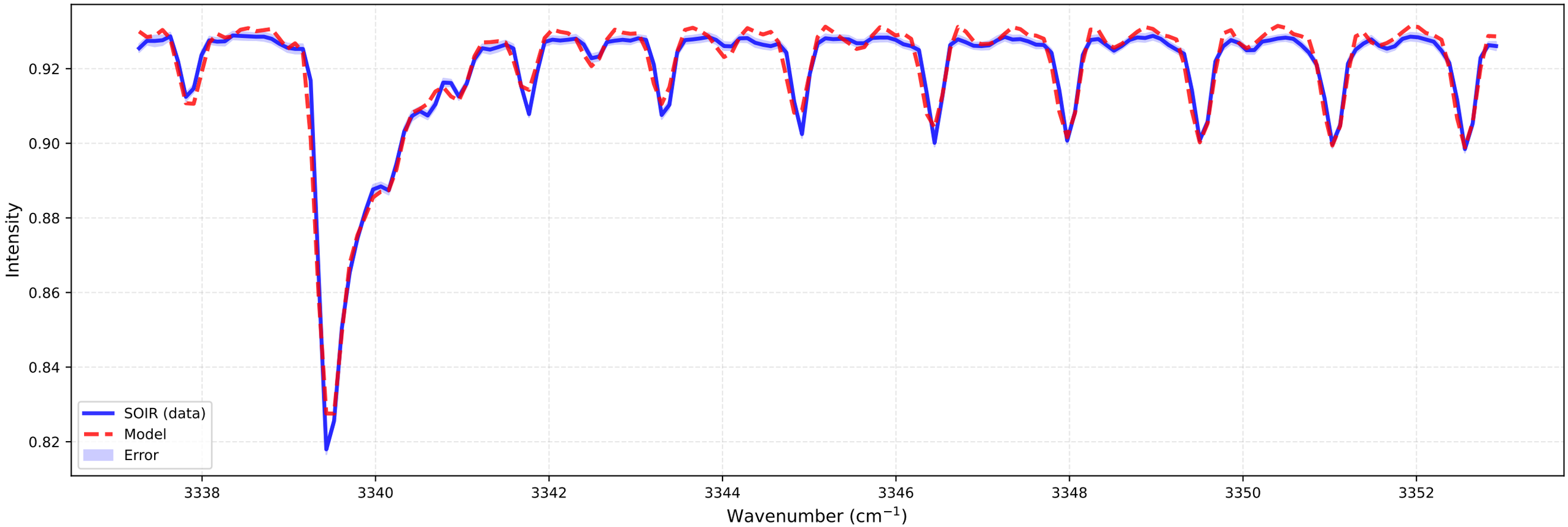

bt2 (at 82.7 km)
Temperature: 148.61 K | Number density: 4.3401e+15 cm^{-3}

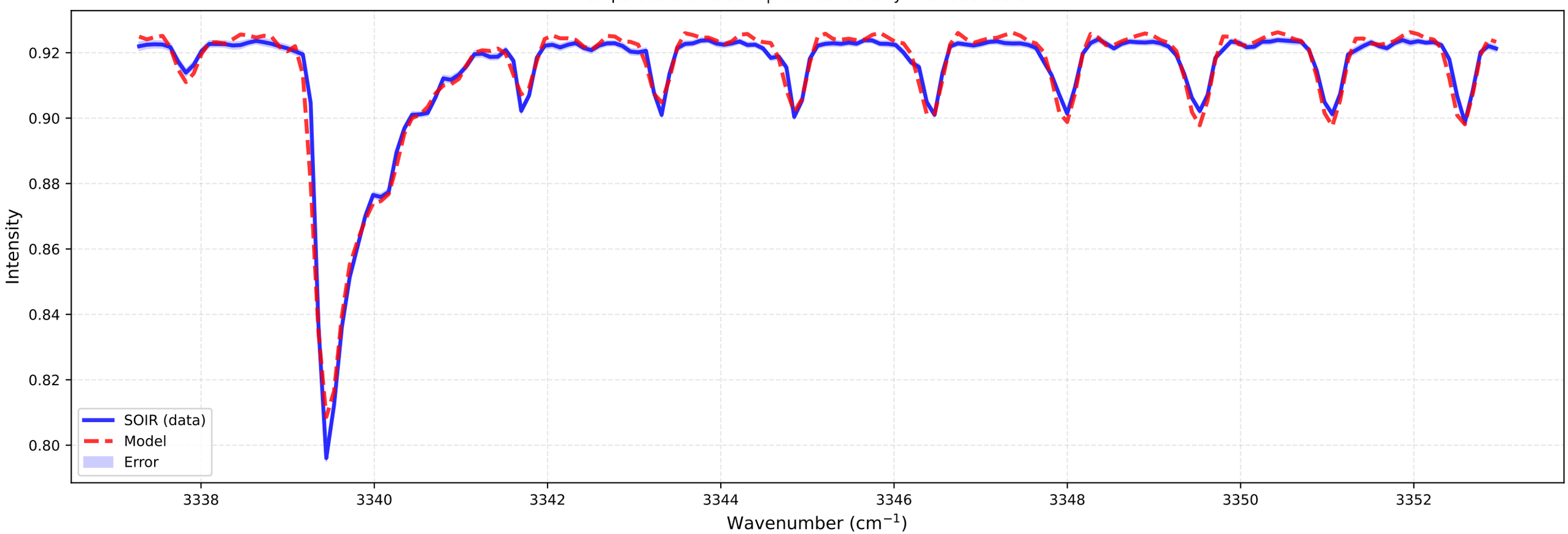

Fitting for orbit 20070418_I01

bt1 (at 86.2 km)
Temperature: 168.85 K | Number density: 1.5434e+15 cm^{-3}

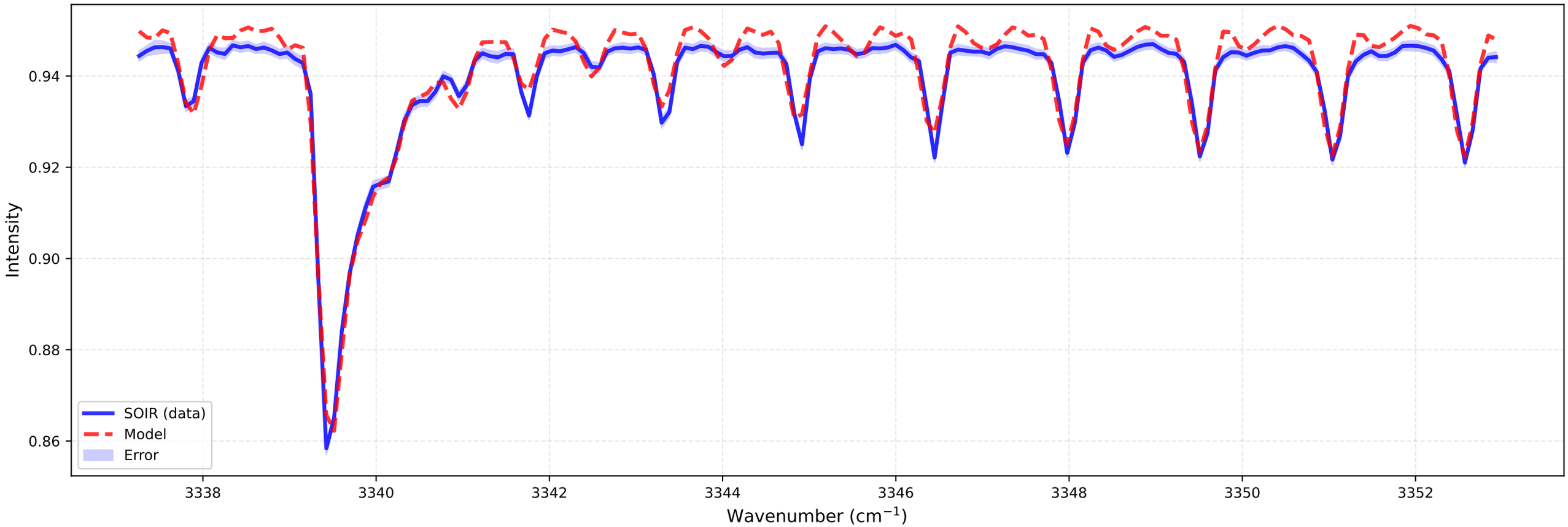

bt2 (at 86.1 km)
Temperature: 176.07 K | Number density: 1.4532e+15 cm^{-3}

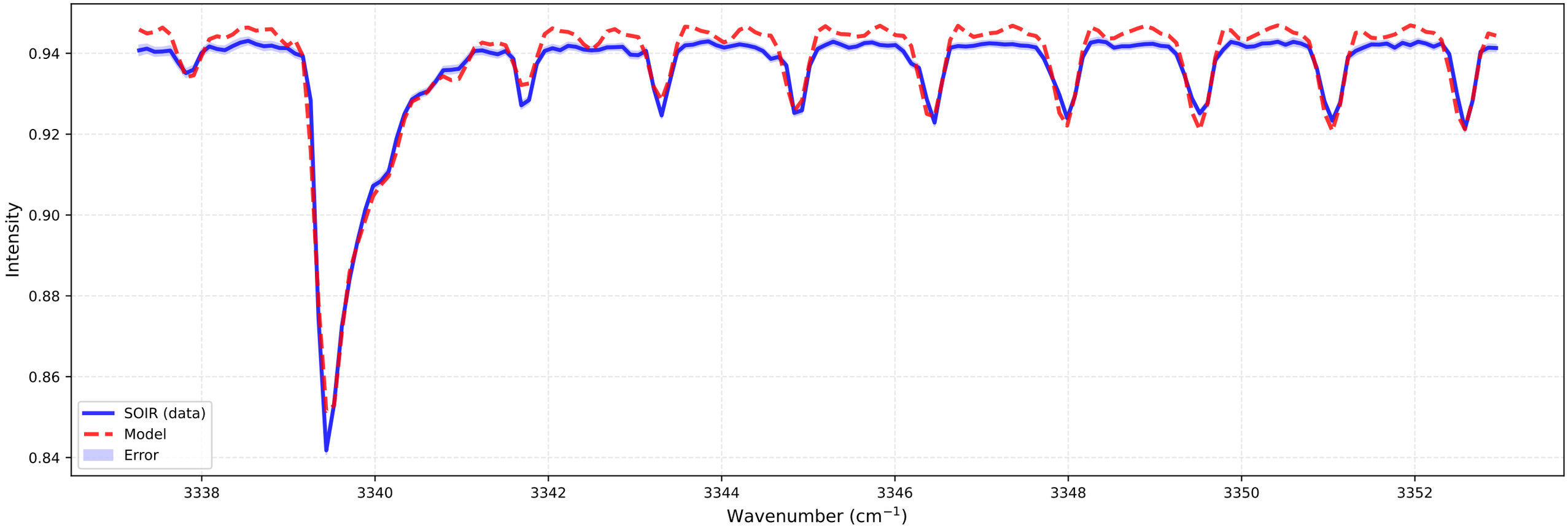

Fitting for orbit 20070418_I01

bt1 (at 89.6 km)
Temperature: 145.20 K | Number density: 6.8996e+14 cm^{-3}

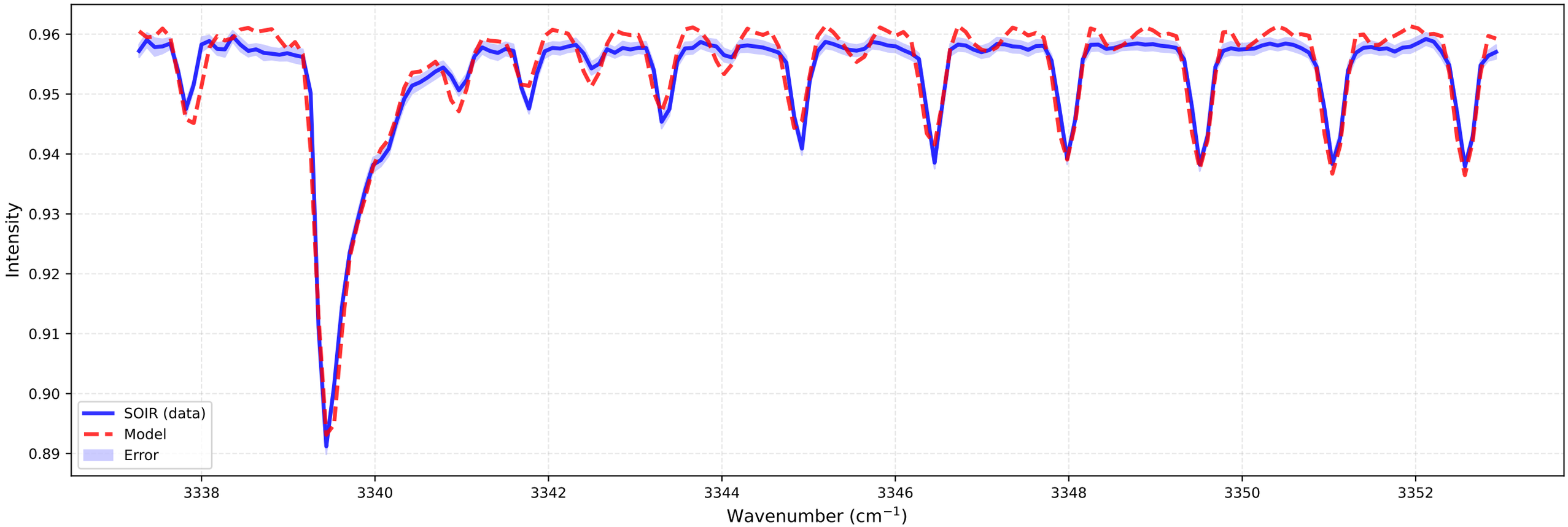

bt2 (at 89.4 km)
Temperature: 170.19 K | Number density: 6.2346e+14 cm^{-3}

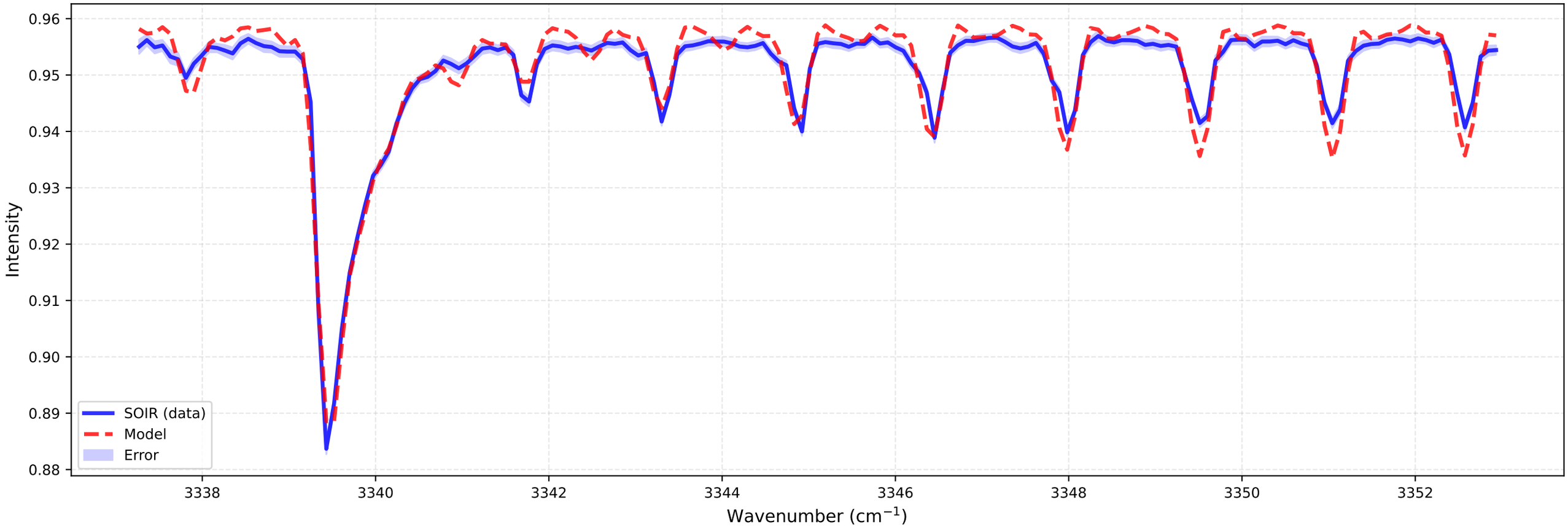

Fitting for orbit 20070418_I01

bt1 (at 93.0 km)
Temperature: 233.71 K | Number density: 1.9144e+14 cm^{-3}

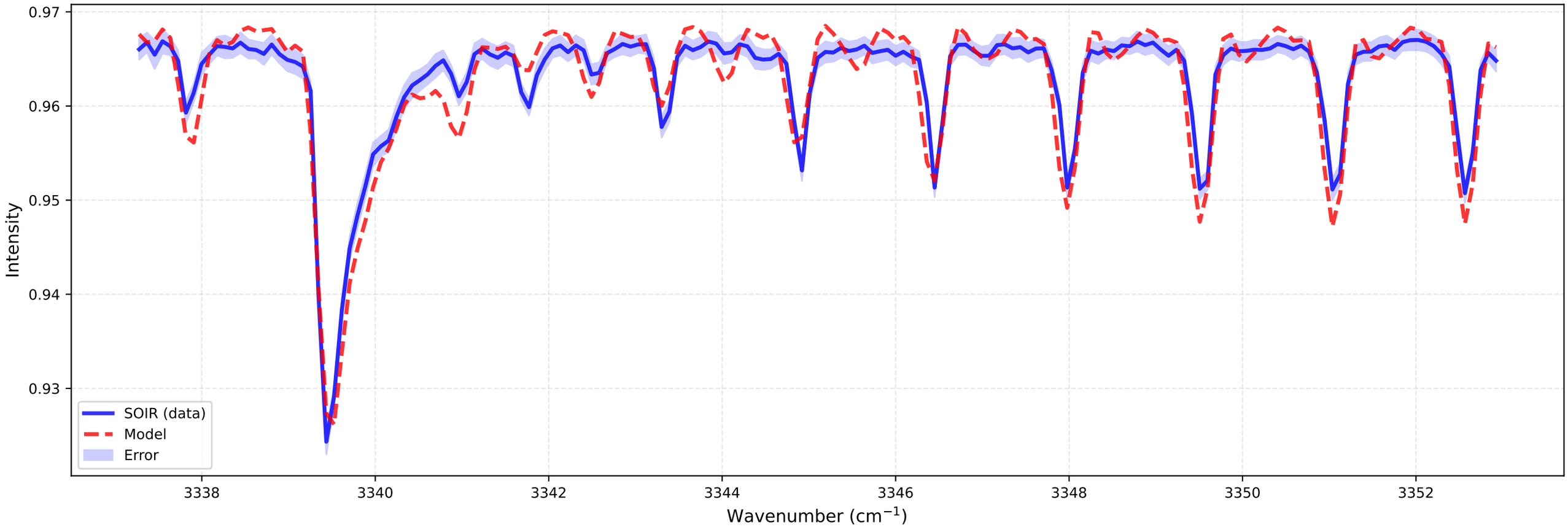

bt2 (at 92.8 km)
Temperature: 196.49 K | Number density: 2.3777e+14 cm^{-3}

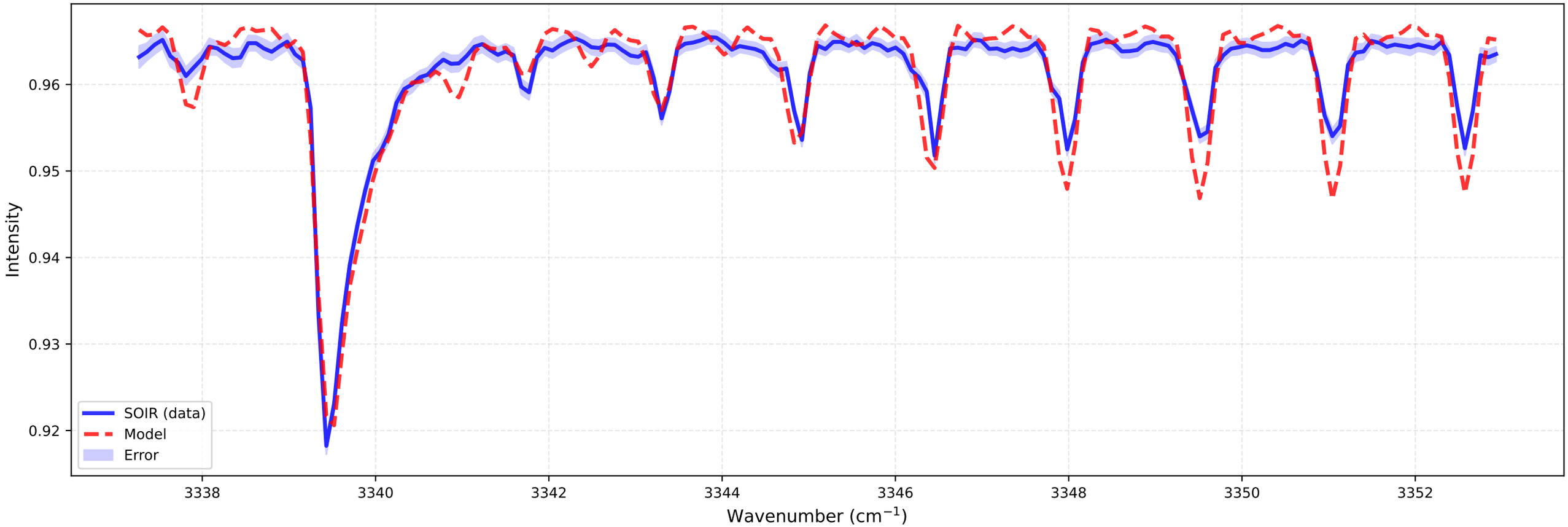

Fitting for orbit 20070418_I01

bt1 (at 96.4 km)
Temperature: 317.22 K | Number density: 8.0413e+13 cm^{-3}

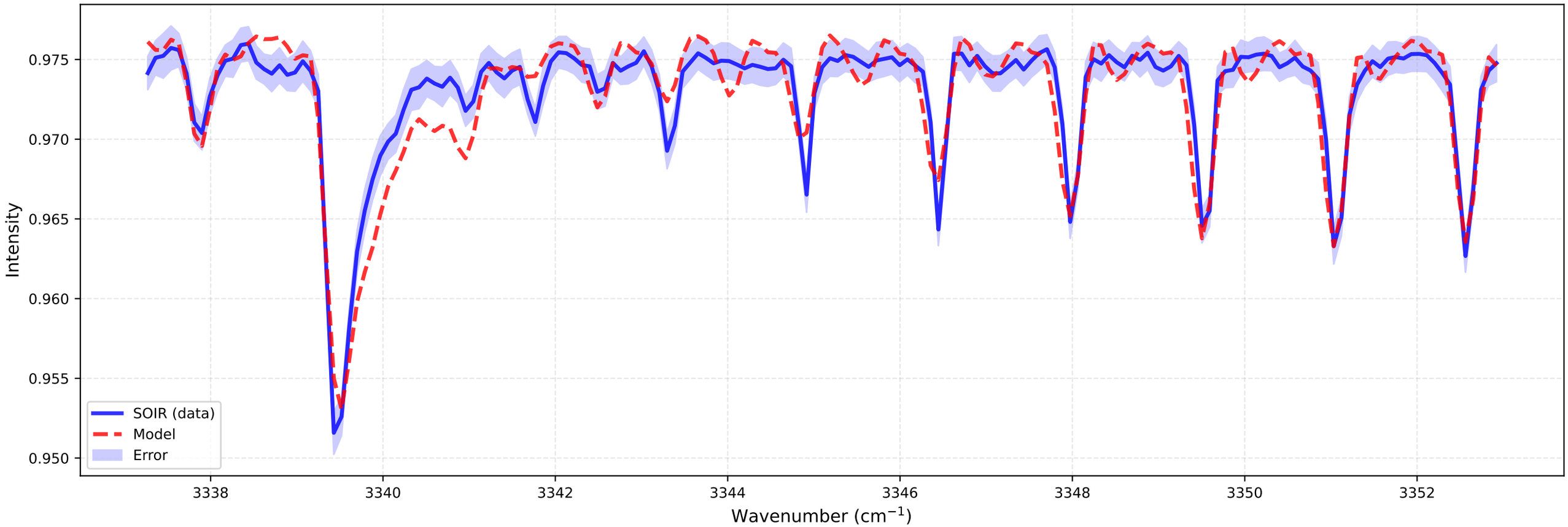

bt2 (at 96.1 km)
Temperature: 291.27 K | Number density: 8.8949e+13 cm^{-3}

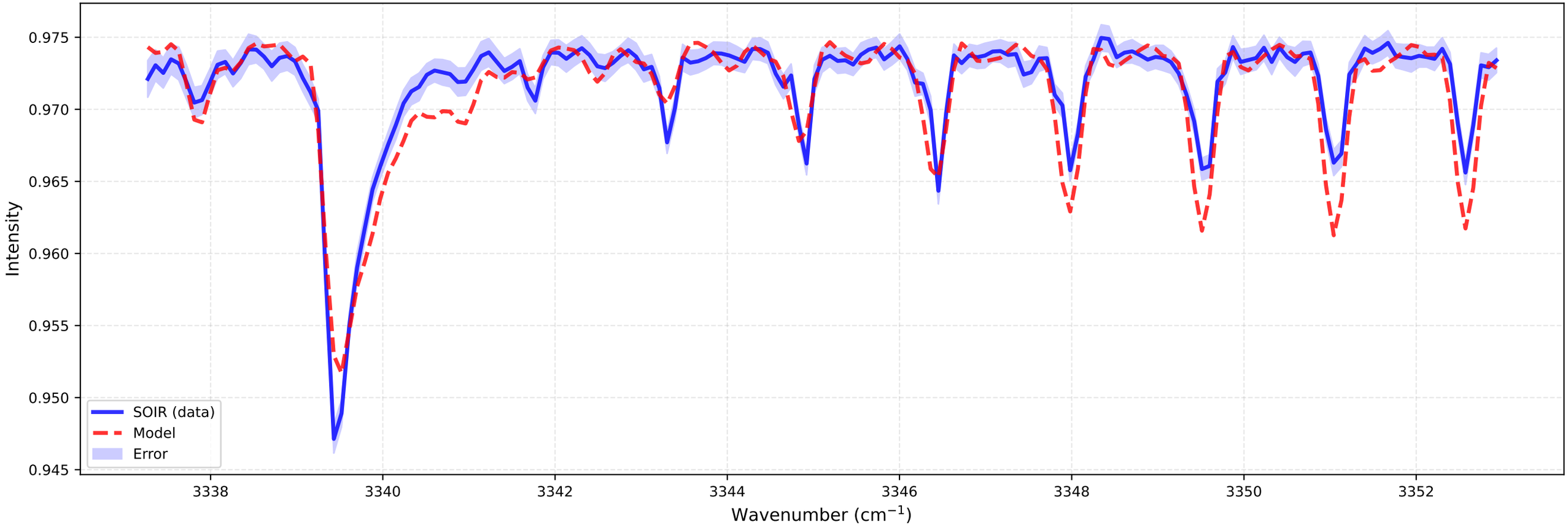

Fitting for orbit 20070418_I01

bt1 (at 99.7 km)
Temperature: 320.00 K | Number density: 5.0028e+13 cm^{-3}

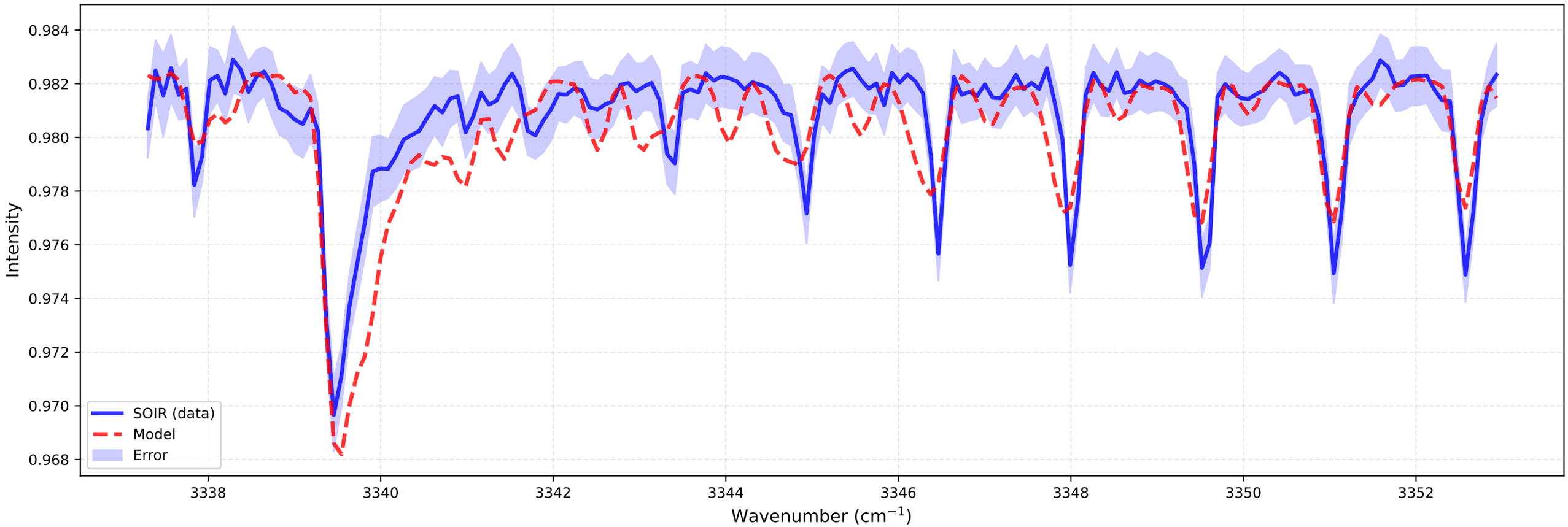

bt2 (at 99.5 km)
Temperature: 318.75 K | Number density: 5.0504e+13 cm^{-3}

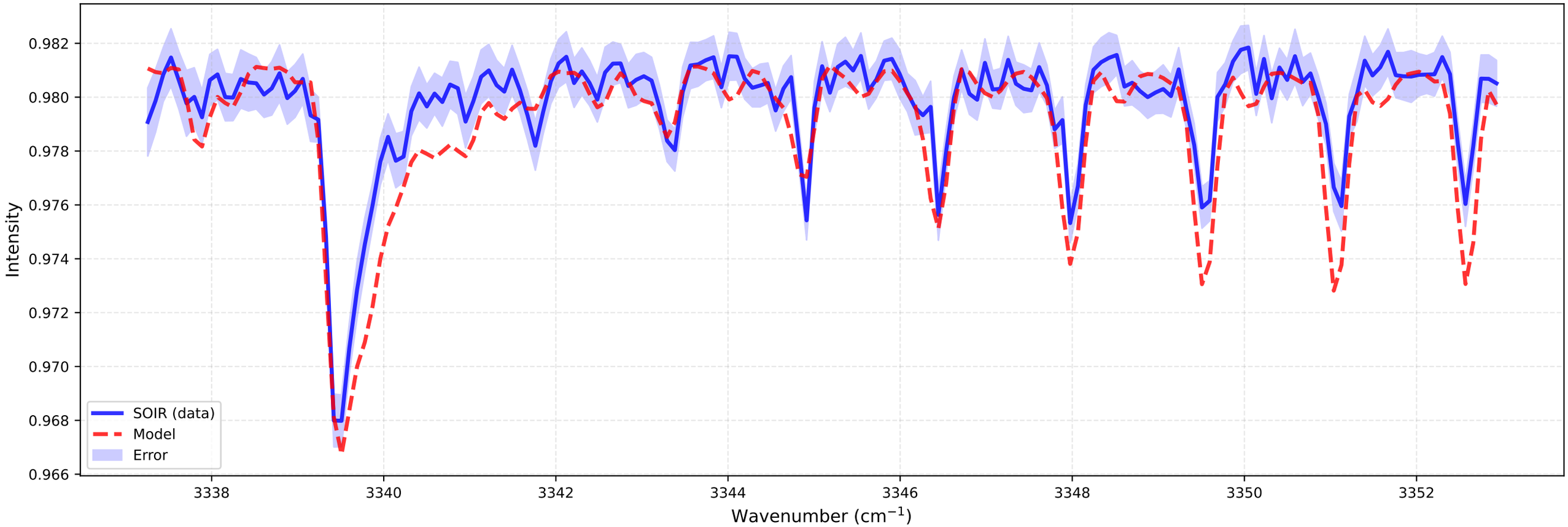

Fitting for orbit 20070418_I01

bt1 (at 103.1 km)
Temperature: 319.89 K | Number density: 3.1109e+13 cm^{-3}

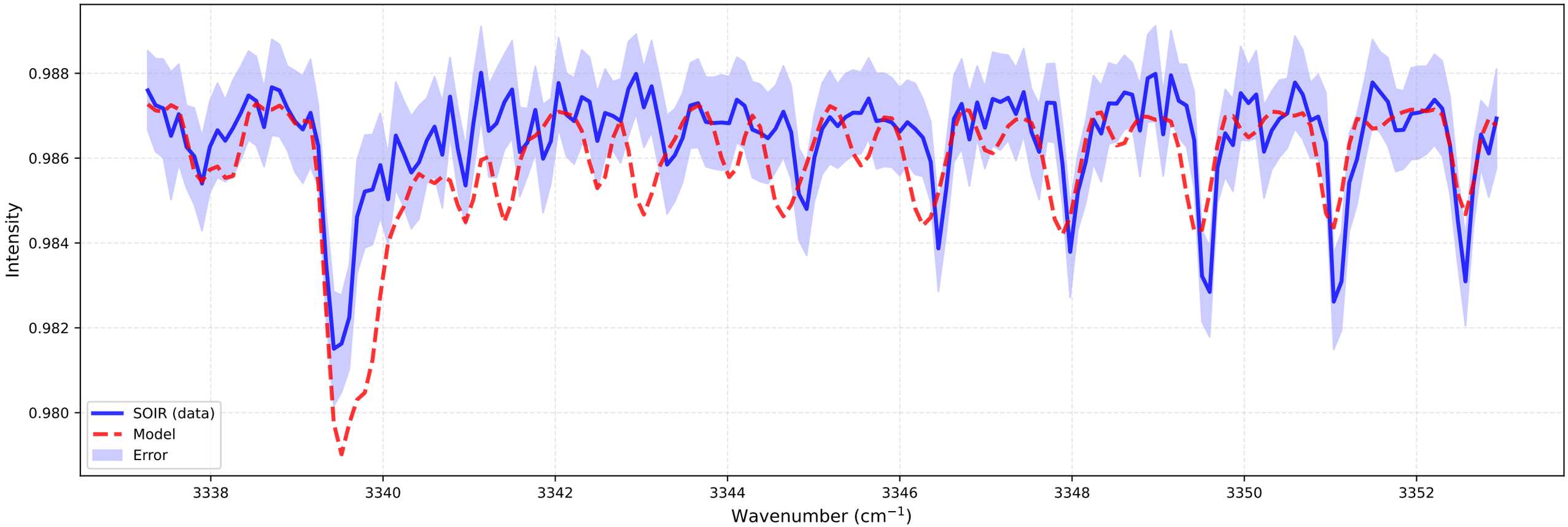

bt2 (at 102.9 km)
Temperature: 311.27 K | Number density: 3.2056e+13 cm^{-3}

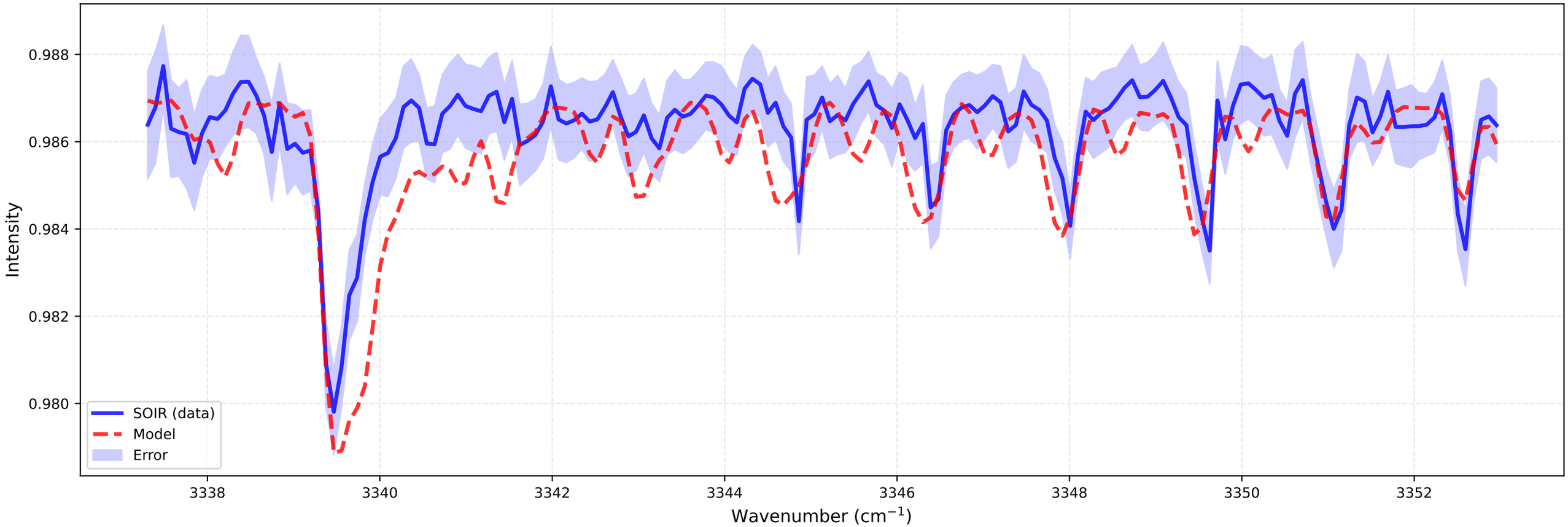

Fitting for orbit 20070418_I01

bt1 (at 106.5 km)
Temperature: 313.61 K | Number density: 1.9369e+13 cm^{-3}

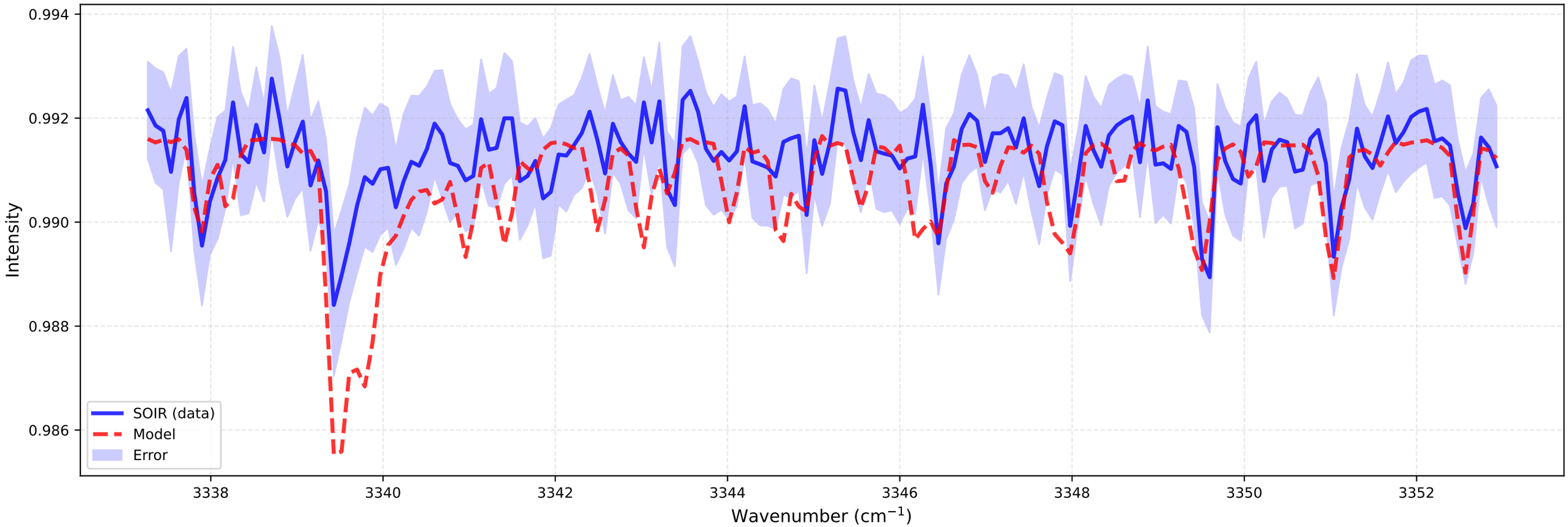

bt2 (at 106.2 km)
Temperature: 296.82 K | Number density: 2.0070e+13 cm^{-3}

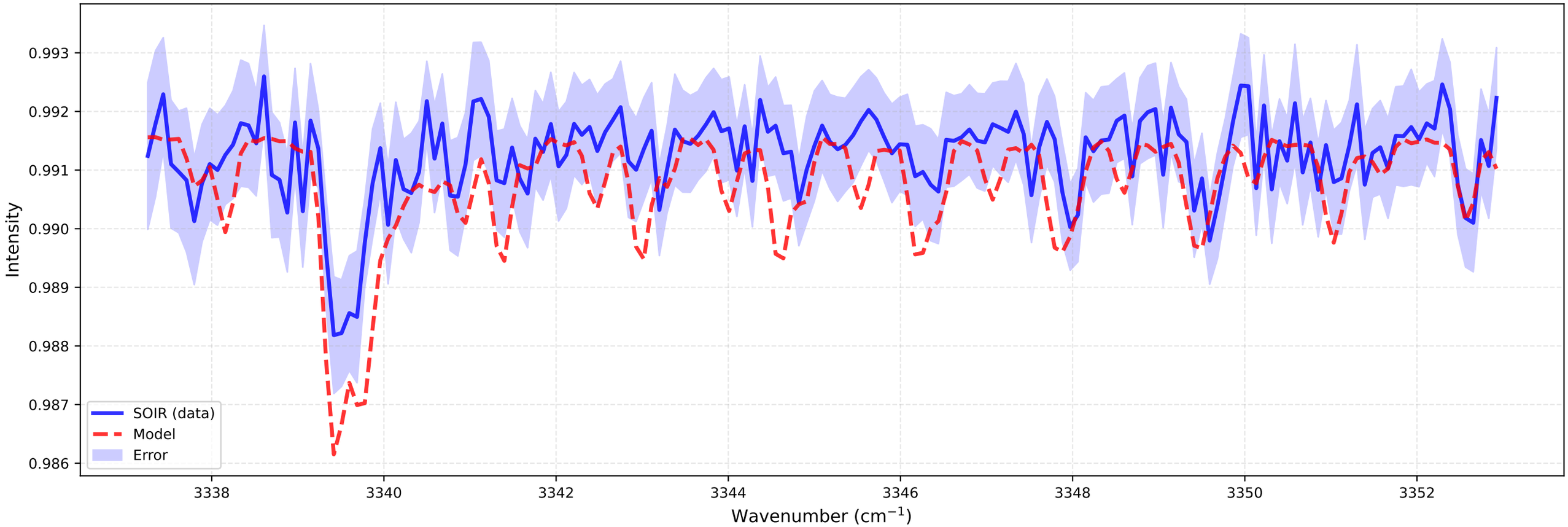

Fitting for orbit 20070418_I01

bt1 (at 109.9 km)
Temperature: 307.57 K | Number density: 1.1932e+13 cm^{-3}

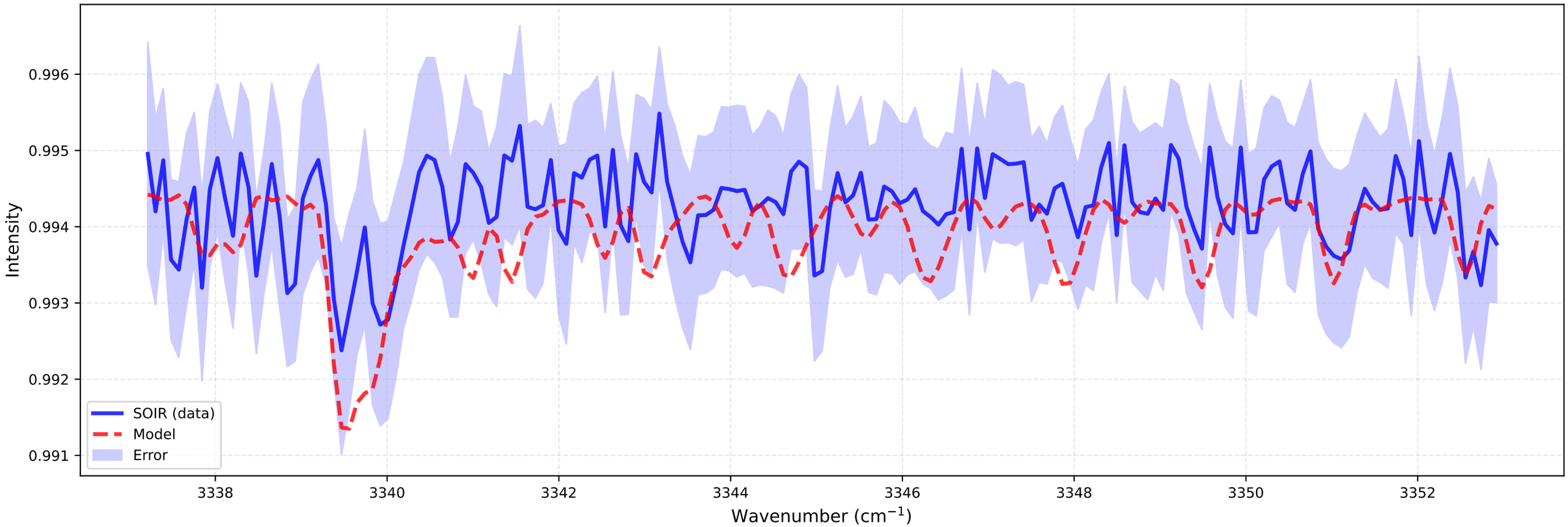

bt2 (at 109.6 km)
Temperature: 287.81 K | Number density: 1.2166e+13 cm^{-3}

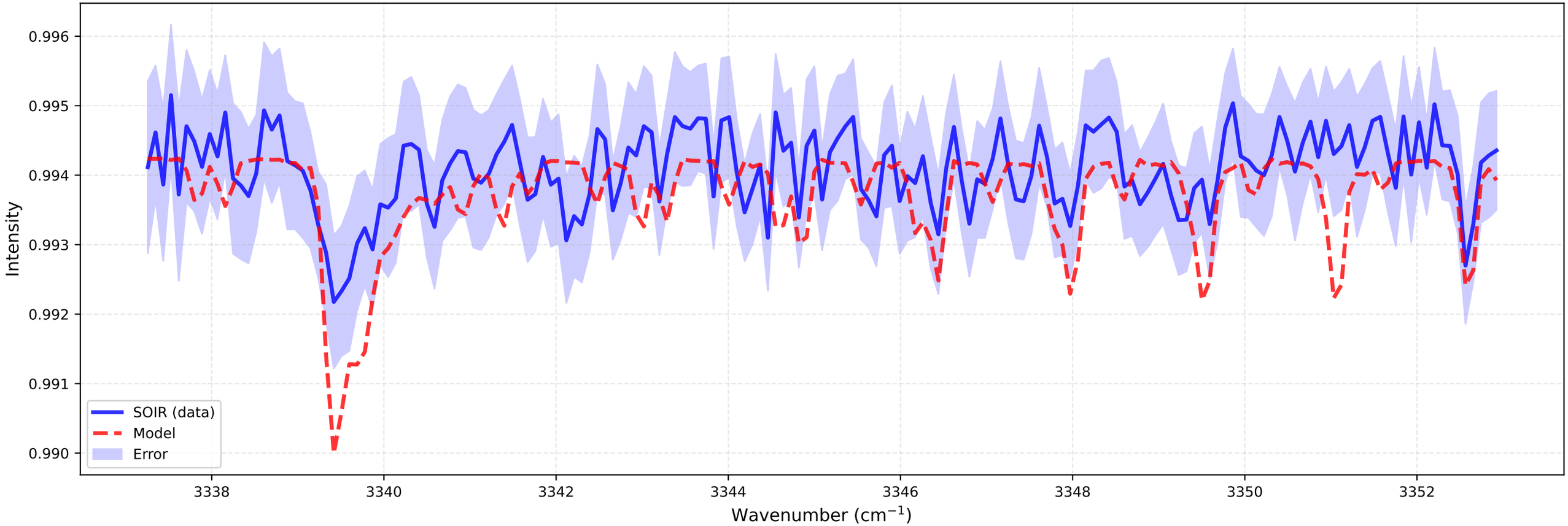

Fitting for orbit 20070418_I01

bt1 (at 113.3 km)
Temperature: 299.08 K | Number density: 7.3300e+12 cm^{-3}

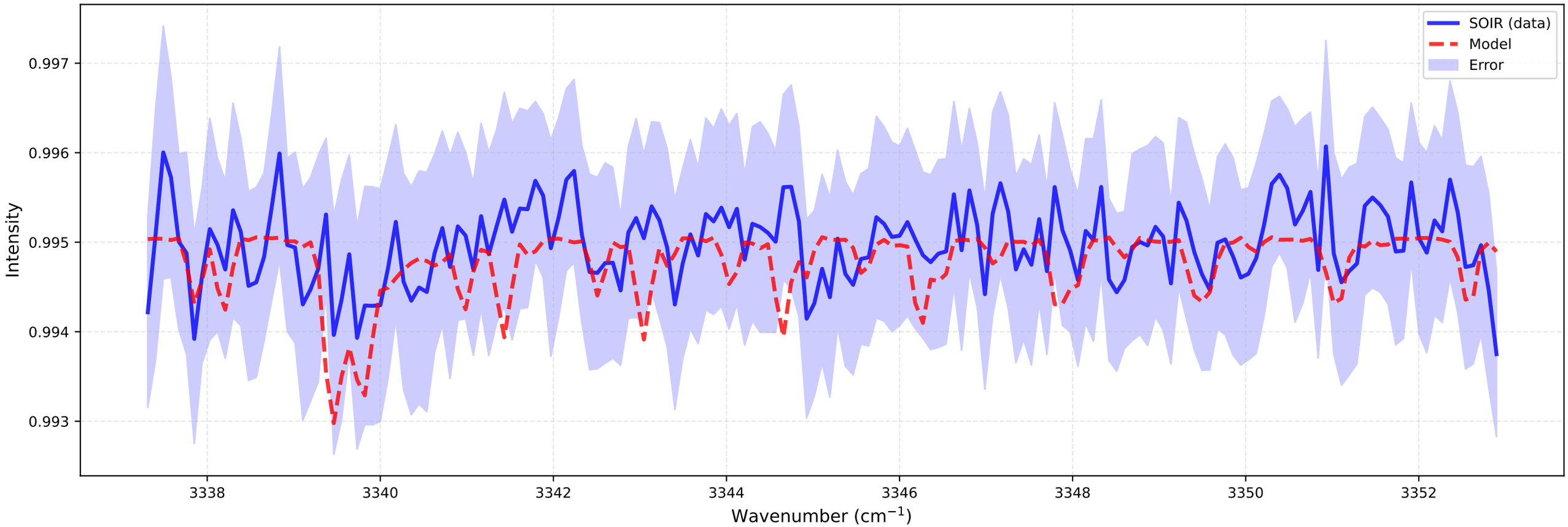

bt2 (at 113.0 km)
Temperature: 269.88 K | Number density: 7.3801e+12 cm^{-3}

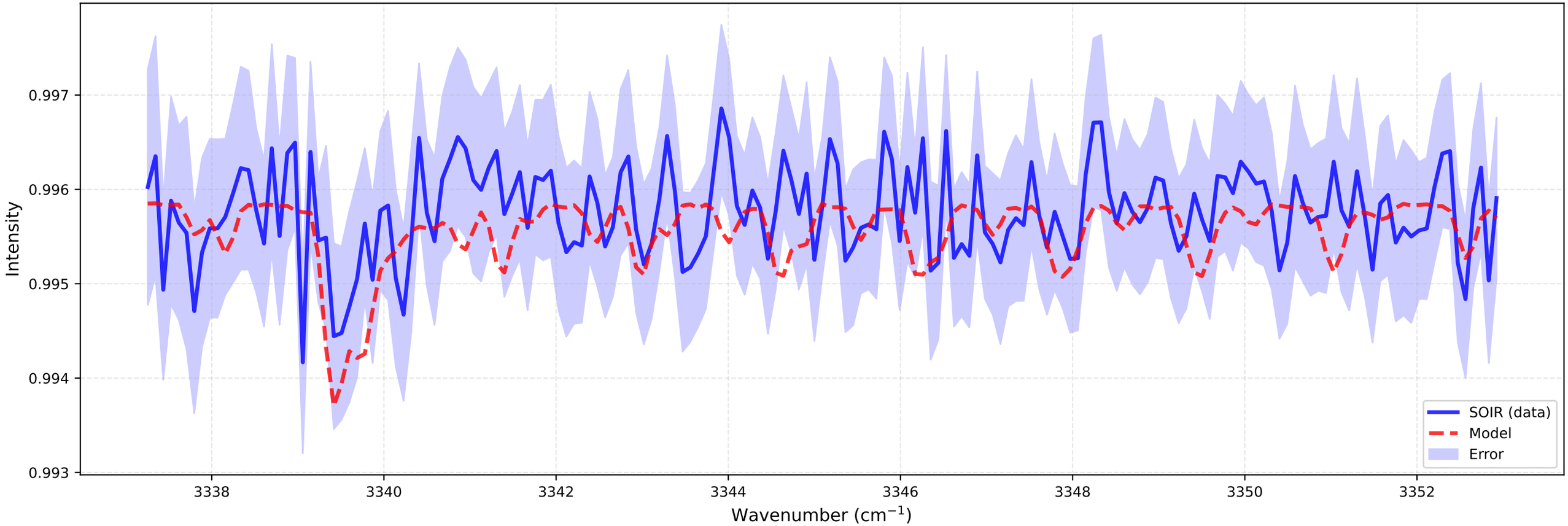

Fitting for orbit 20070418_I01

bt1 (at 116.7 km)
Temperature: 264.91 K | Number density: 4.7477e+12 cm^{-3}

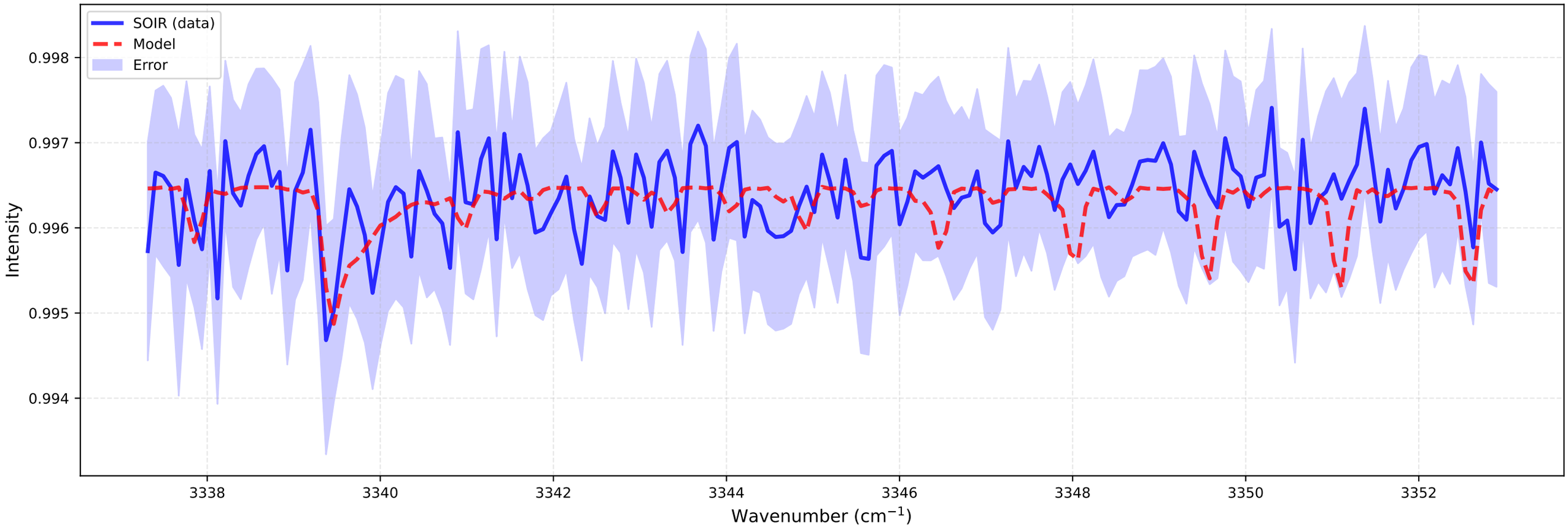
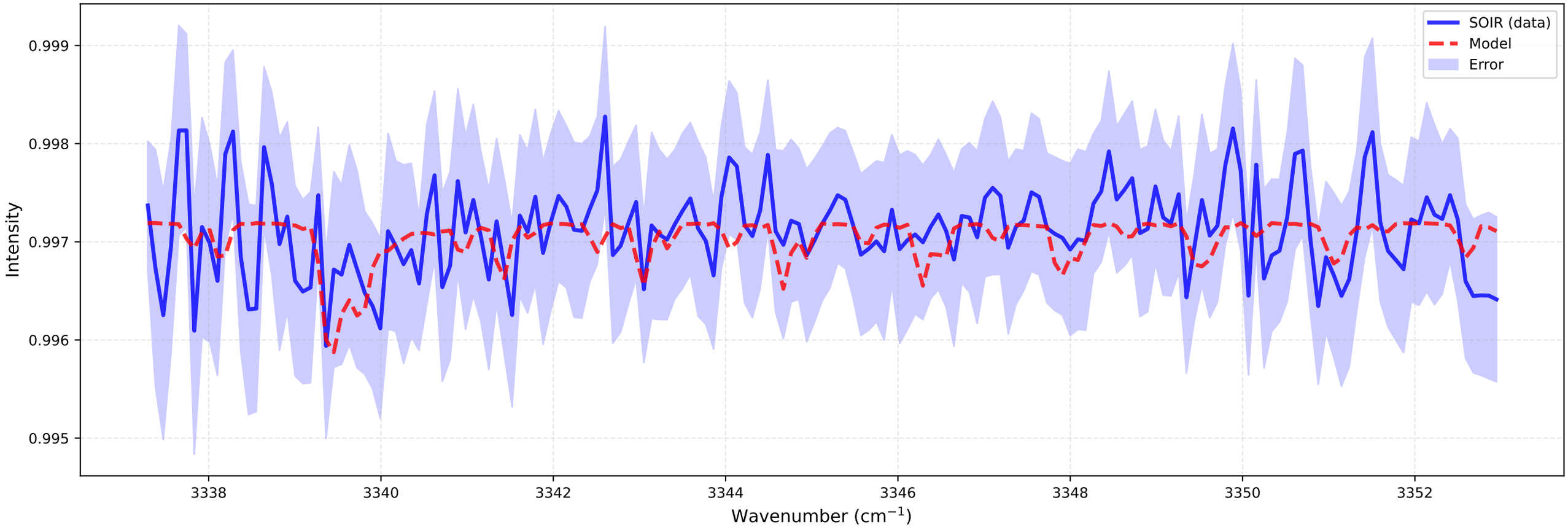
bt2 (at 116.3 km)
Temperature: 258.68 K | Number density: 4.3000e+12 cm^{-3}