Fitting for orbit 20090225_I01

bt1 (at 80.5 km)
Temperature: 180.00 K | Number density: 7.1245e+16 cm^{-3}

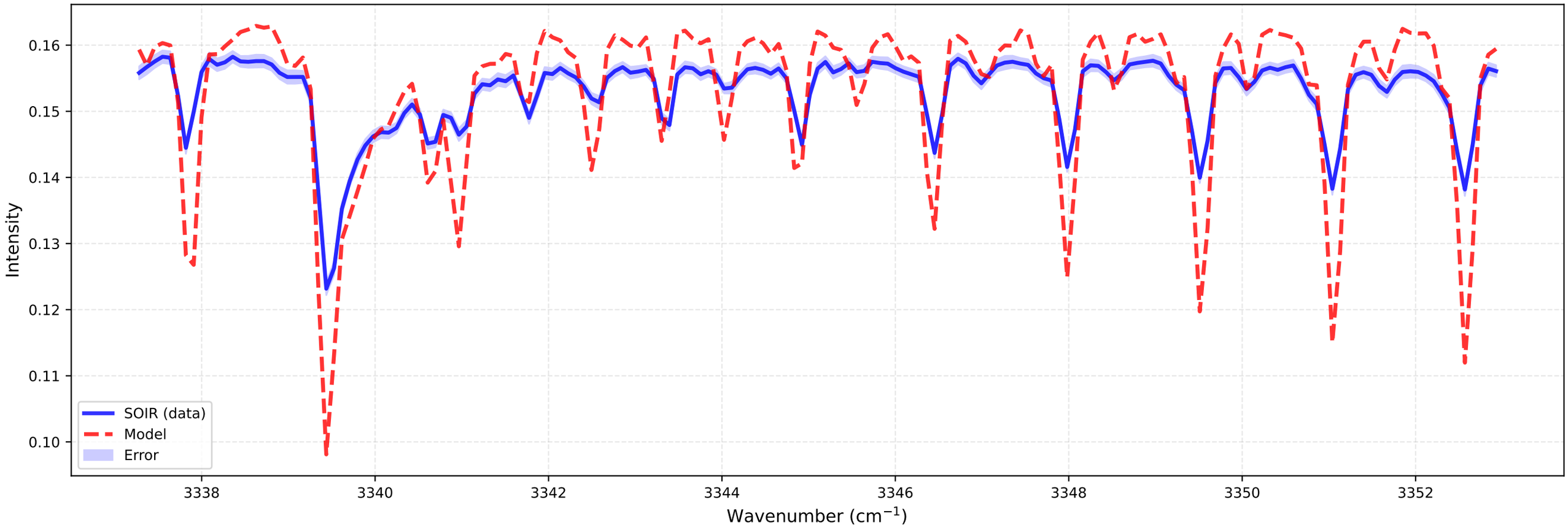

bt2 (at 80.7 km)
Temperature: 180.00 K | Number density: 4.6420e+16 cm^{-3}

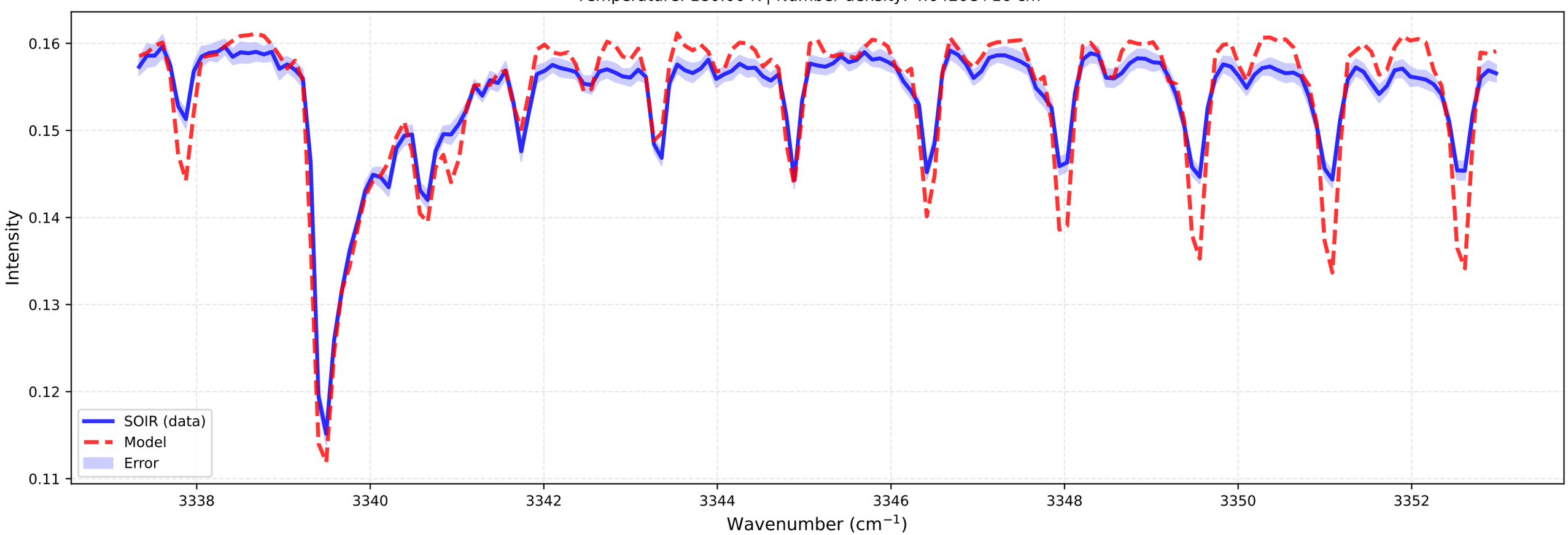

Fitting for orbit 20090225_I01

bt1 (at 83.4 km)
Temperature: 164.08 K | Number density: 3.6597e+16 cm^{-3}

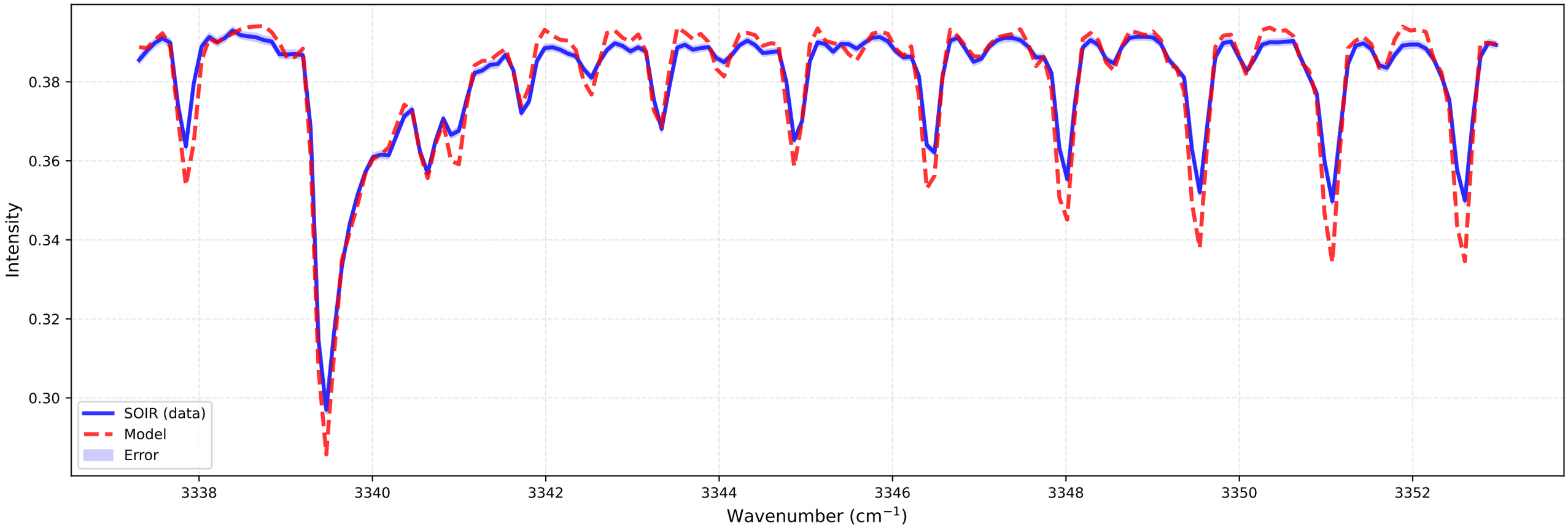

bt2 (at 83.6 km)
Temperature: 156.46 K | Number density: 2.4811e+16 cm^{-3}

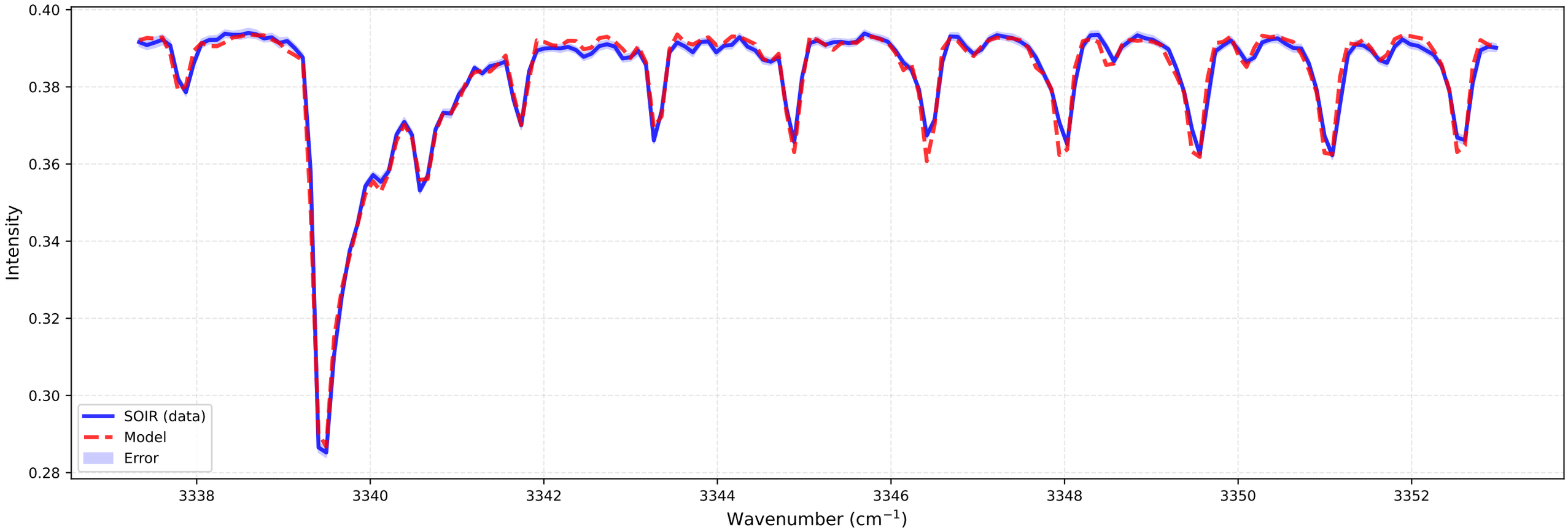

Fitting for orbit 20090225_I01

bt1 (at 86.4 km)
Temperature: 165.37 K | Number density: 1.6415e+16 cm^{-3}

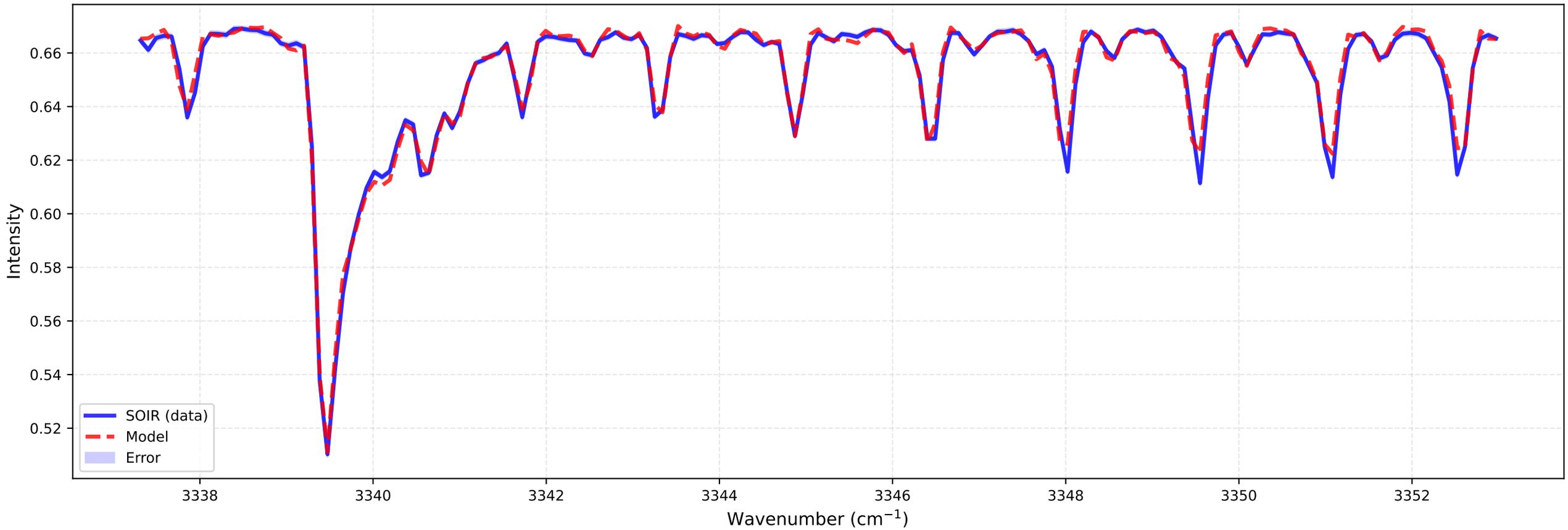

bt2 (at 86.6 km)
Temperature: 189.67 K | Number density: 9.6369e+15 cm^{-3}

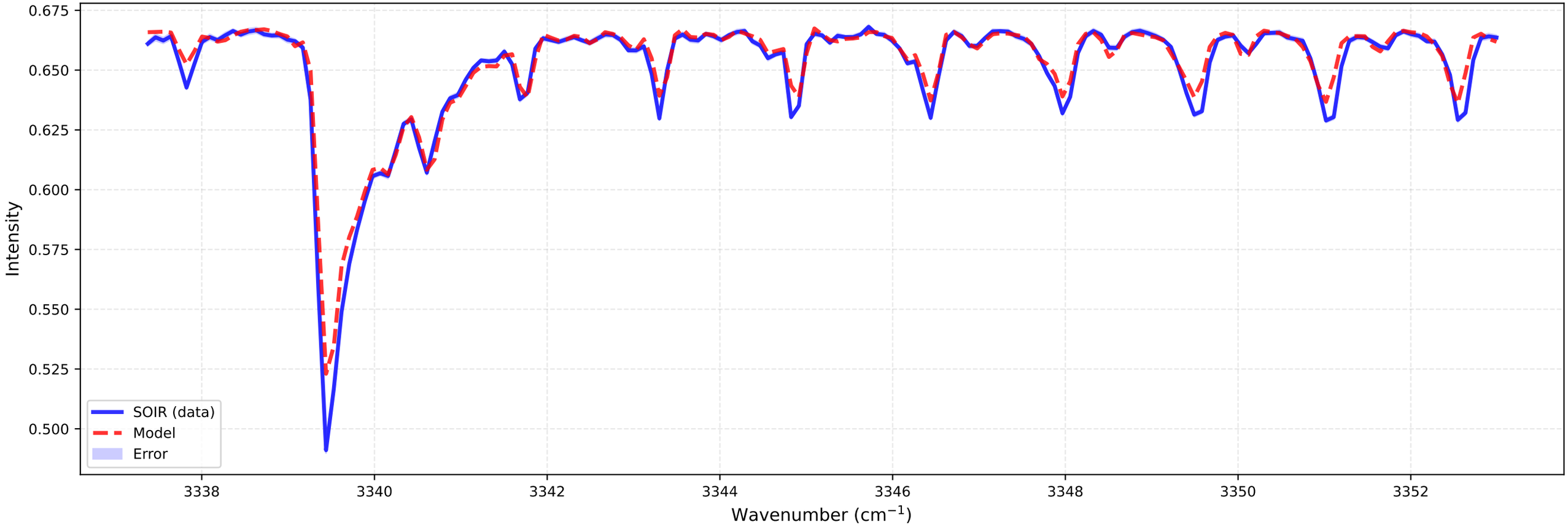

Fitting for orbit 20090225_I01

bt1 (at 89.4 km)
Temperature: 182.12 K | Number density: 6.9925e+15 cm^{-3}

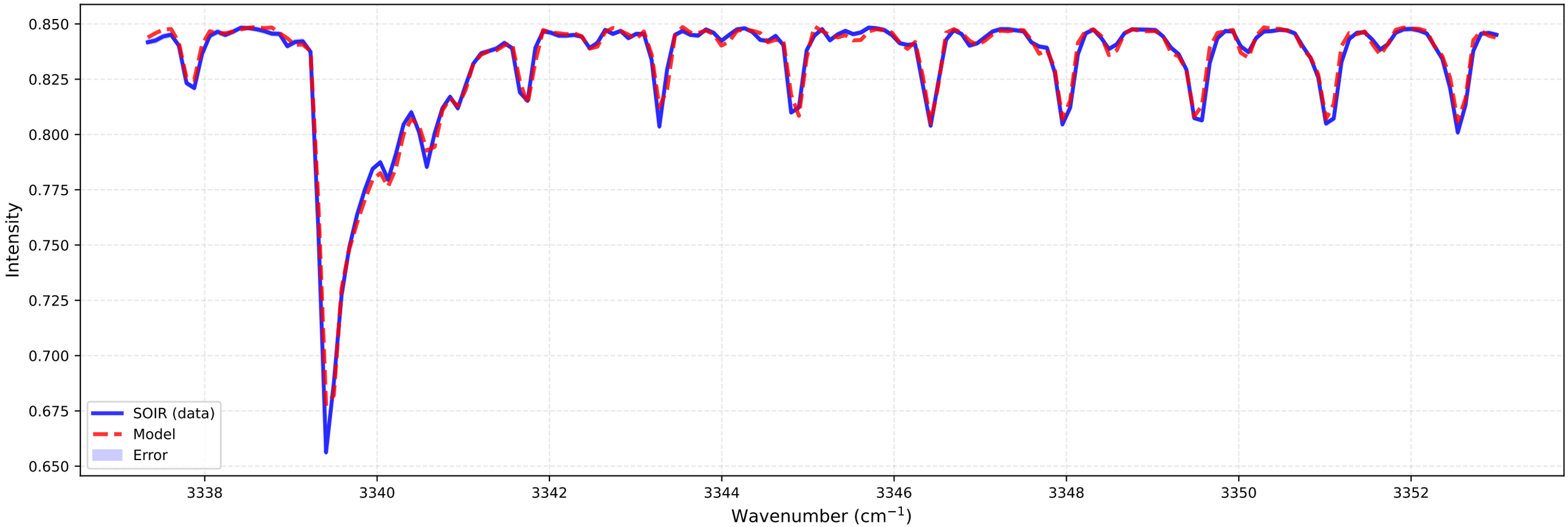

bt2 (at 89.5 km)
Temperature: 213.58 K | Number density: 4.4591e+15 cm^{-3}

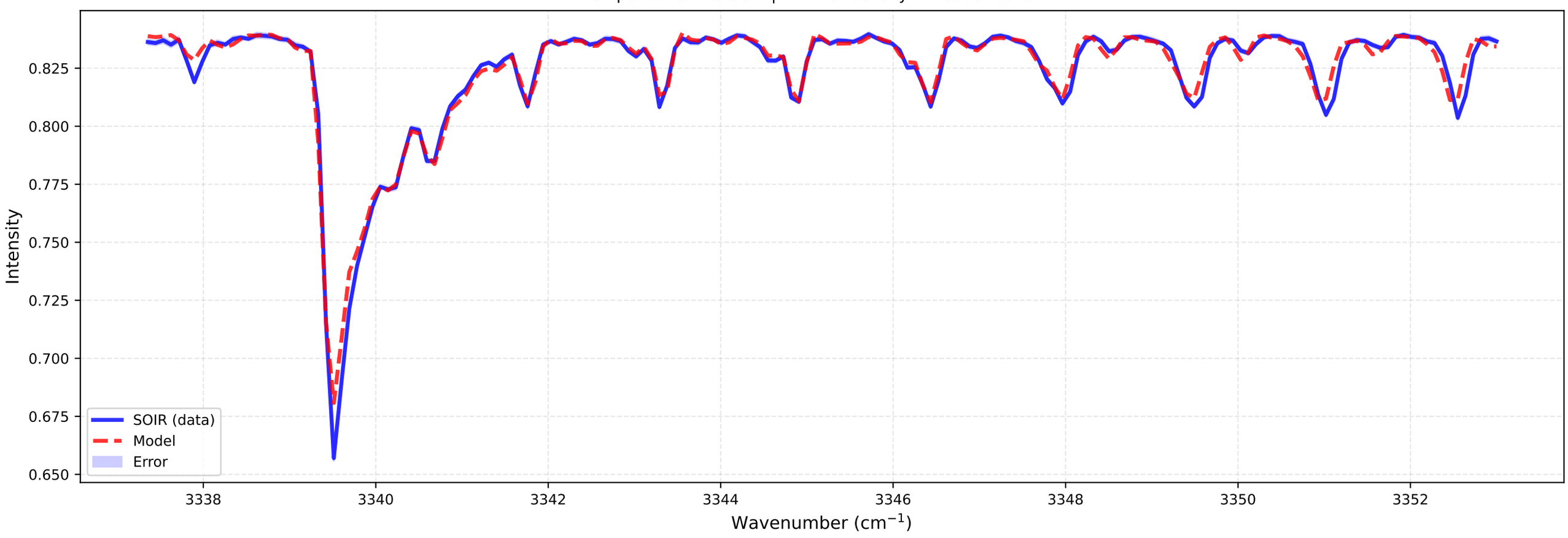

Fitting for orbit 20090225_I01

bt1 (at 92.4 km)
Temperature: 191.81 K | Number density: 3.2867e+15 cm^{-3}

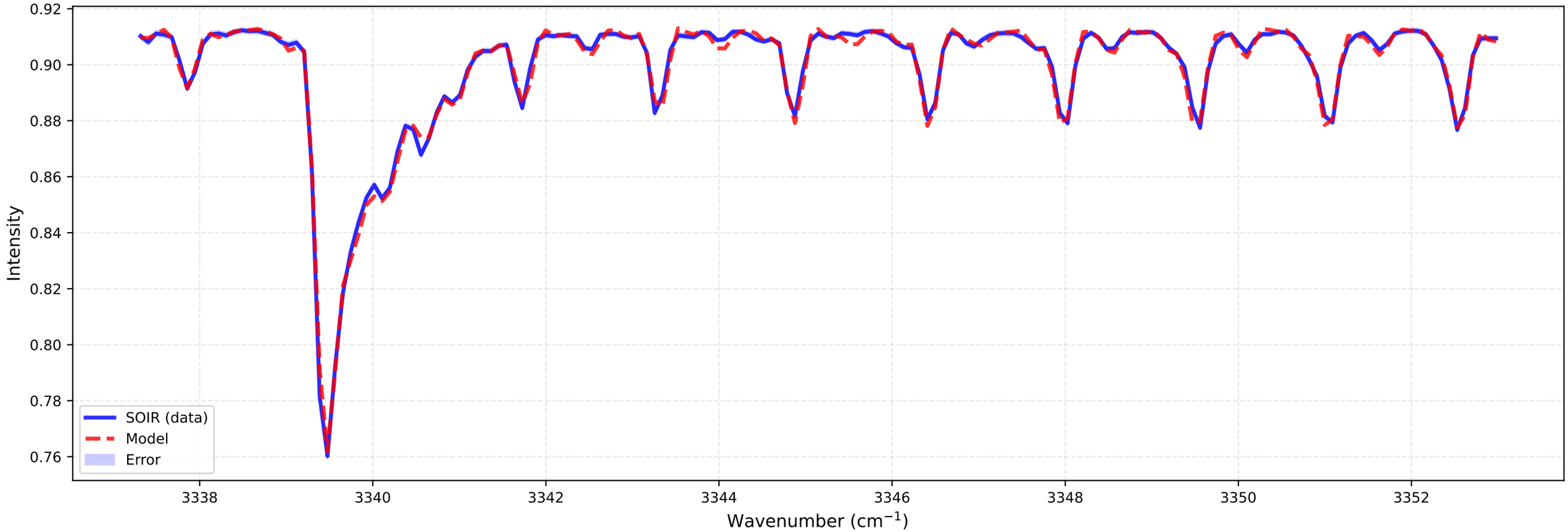

bt2 (at 92.5 km)
Temperature: 205.93 K | Number density: 2.4827e+15 cm^{-3}

Fitting for orbit 20090225_I01

bt1 (at 95.3 km)
Temperature: 193.91 K | Number density: 1.6569e+15 cm^{-3}

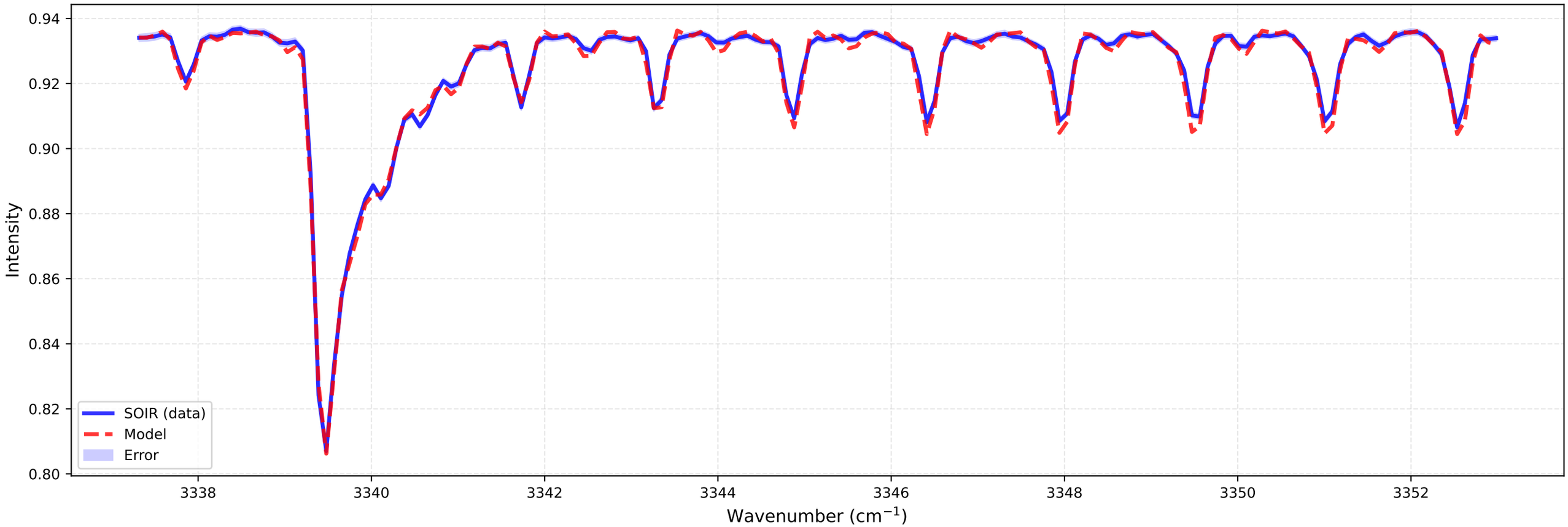

bt2 (at 95.4 km)
Temperature: 196.93 K | Number density: 1.3688e+15 cm^{-3}

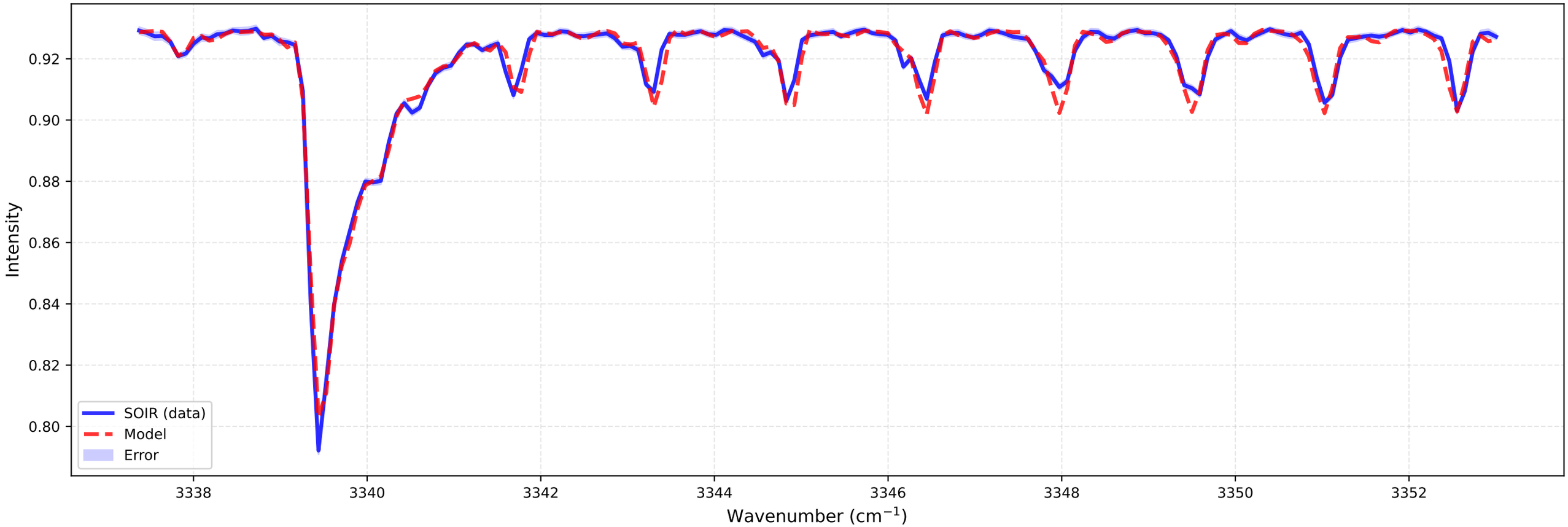

Fitting for orbit 20090225_I01

bt1 (at 98.3 km)
Temperature: 186.39 K | Number density: 8.6997e+14 cm^{-3}

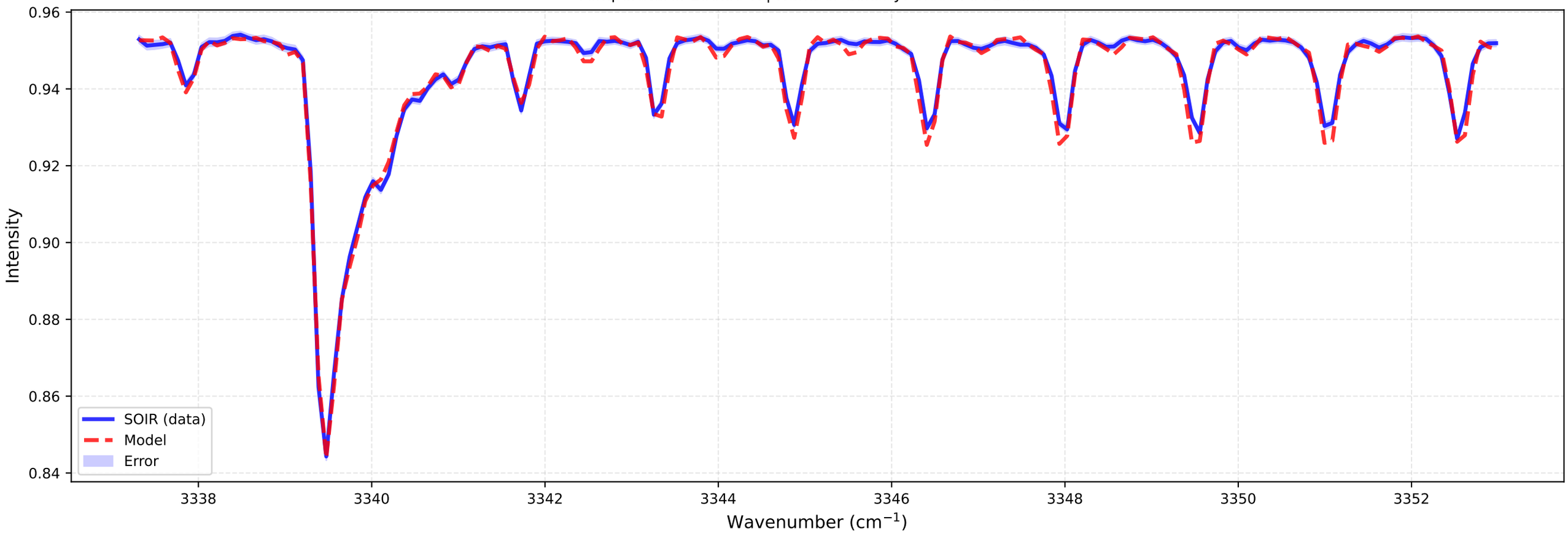

bt2 (at 98.4 km)
Temperature: 193.71 K | Number density: 7.1820e+14 cm^{-3}

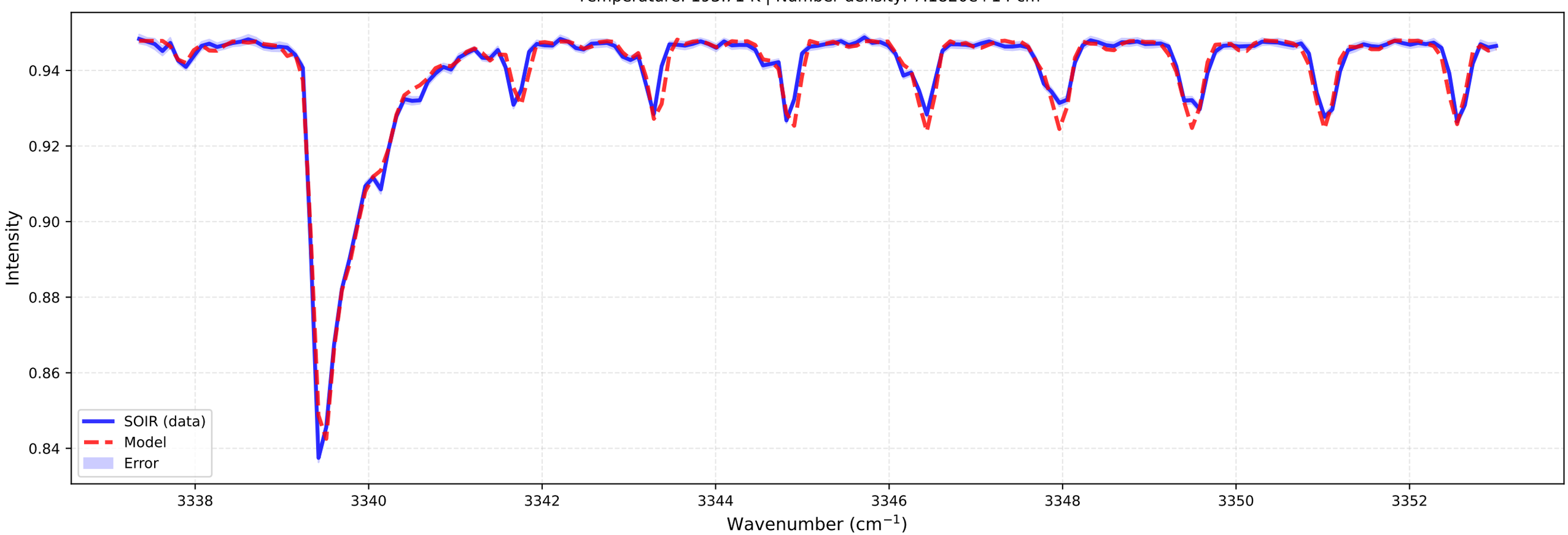

Fitting for orbit 20090225_I01

bt1 (at 101.3 km)
Temperature: 193.50 K | Number density: 4.2188e+14 cm^{-3}

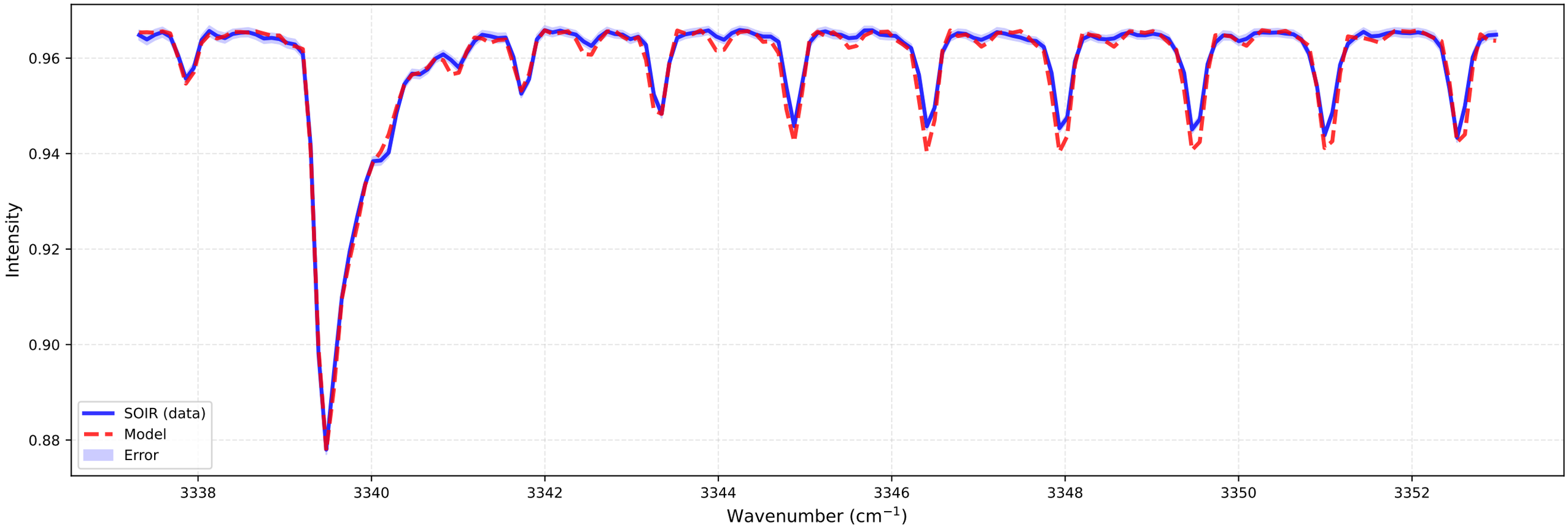

bt2 (at 101.3 km)
Temperature: 155.28 K | Number density: 4.2509e+14 cm^{-3}

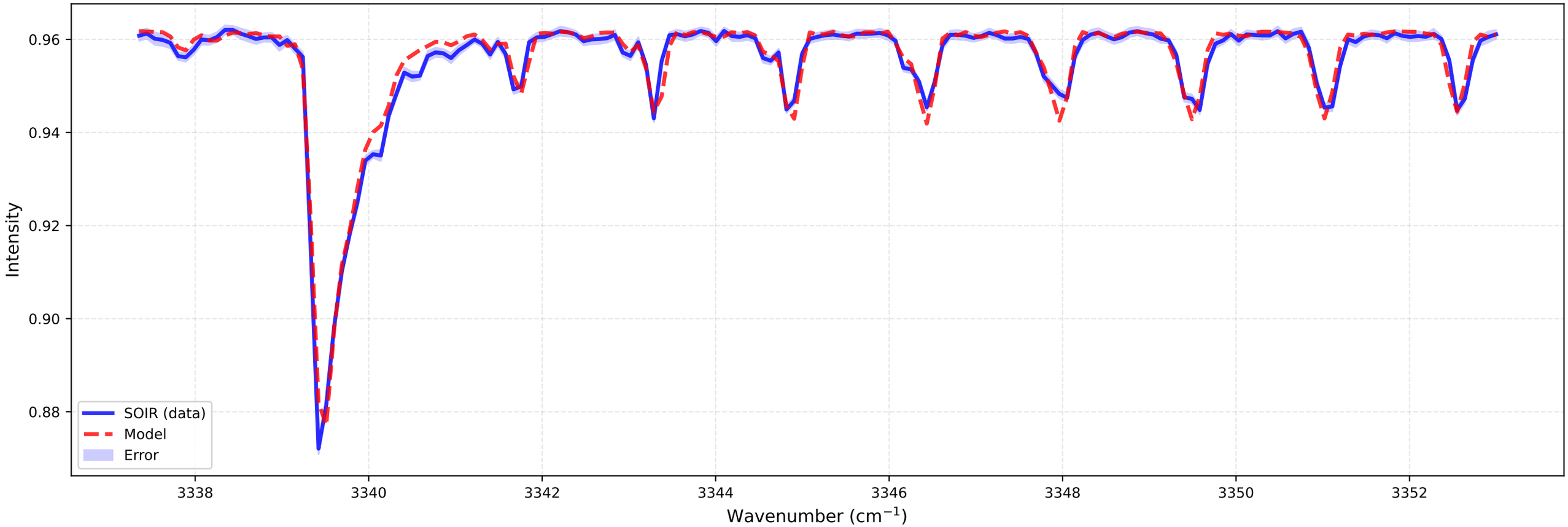

Fitting for orbit 20090225_I01

bt1 (at 104.3 km)
Temperature: 183.09 K | Number density: 2.2253e+14 cm^{-3}

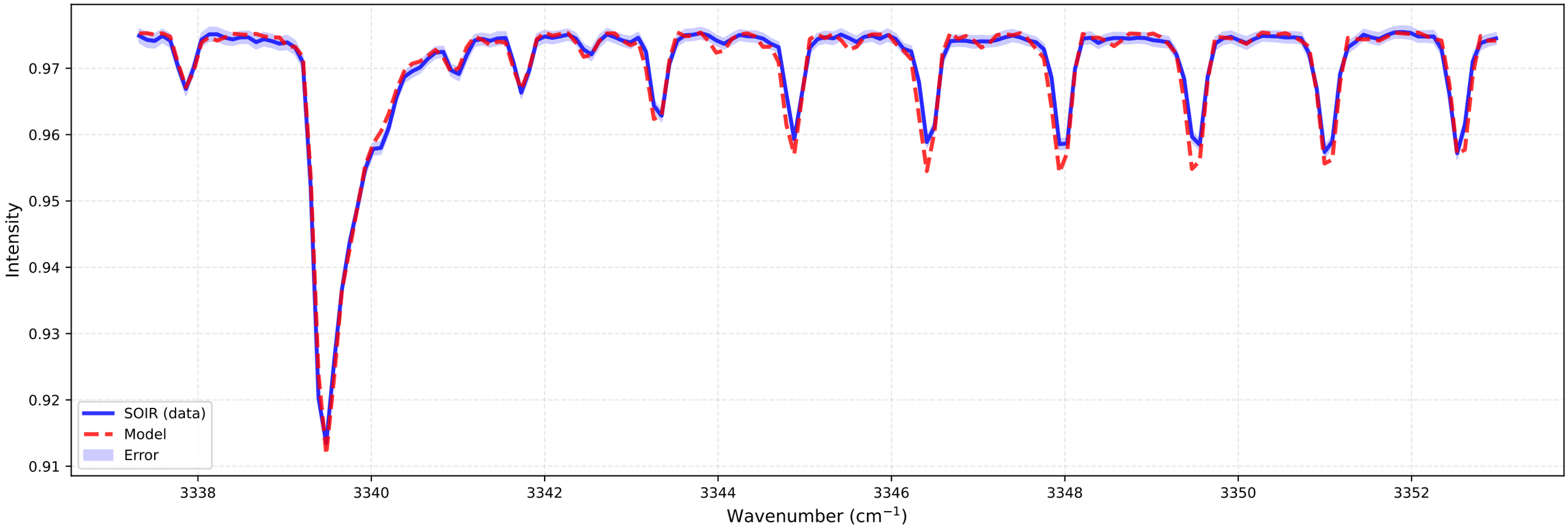

bt2 (at 104.3 km)
Temperature: 130.37 K | Number density: 2.0981e+14 cm^{-3}

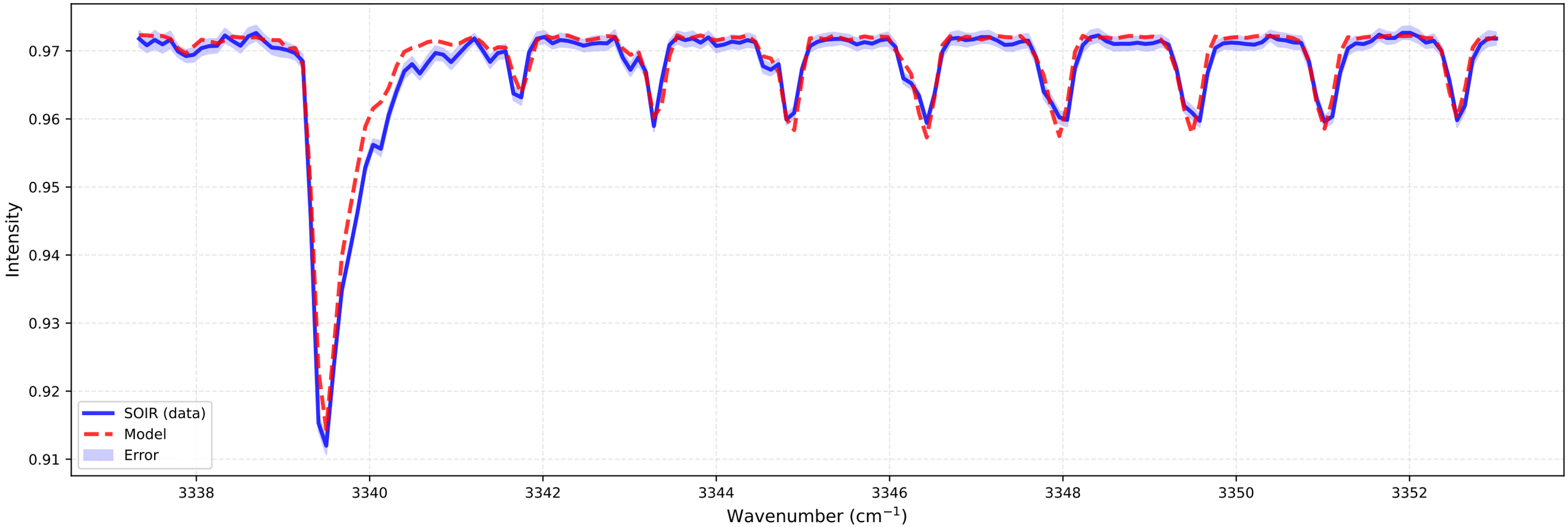

Fitting for orbit 20090225_I01

bt1 (at 107.3 km)
Temperature: 168.66 K | Number density: 1.1502e+14 cm^{-3}

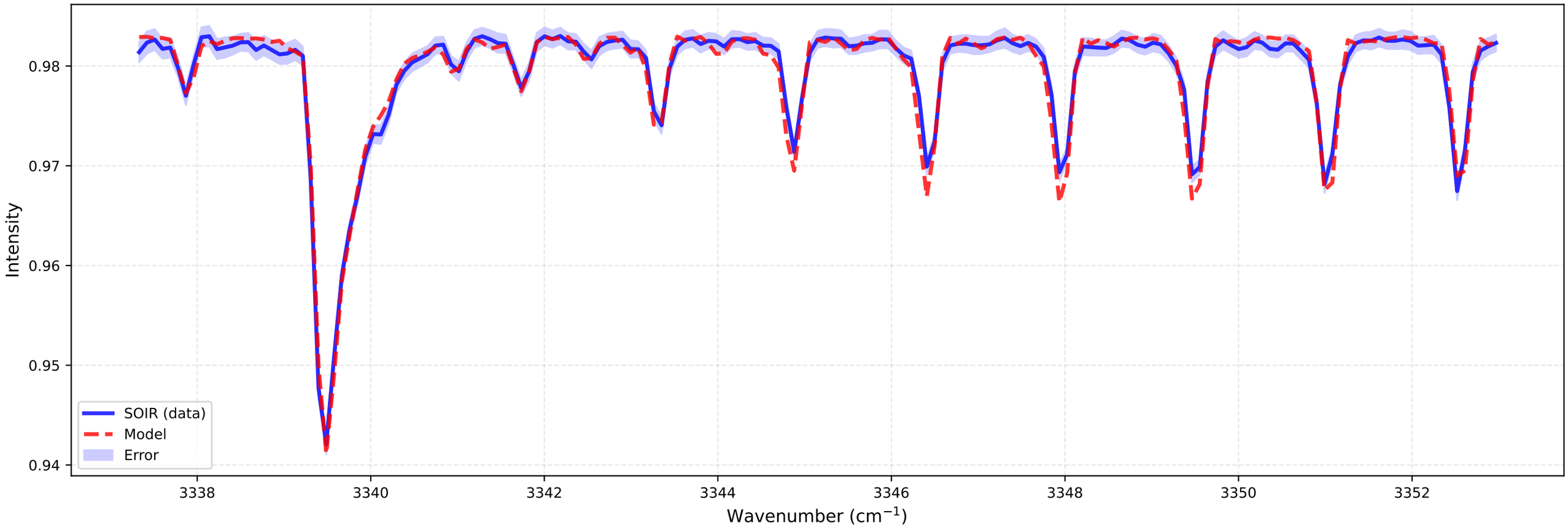

bt2 (at 107.3 km)
Temperature: 129.96 K | Number density: 8.4007e+13 cm^{-3}

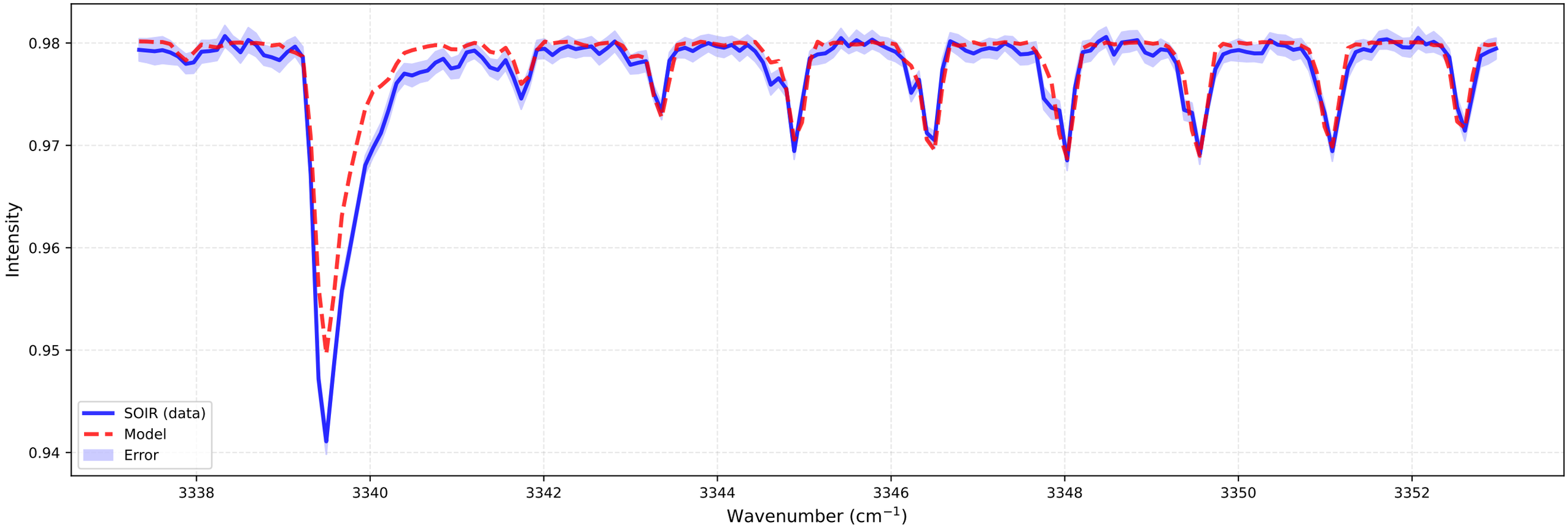

Fitting for orbit 20090225_I01

bt1 (at 110.3 km)
Temperature: 146.18 K | Number density: 5.8351e+13 cm^{-3}

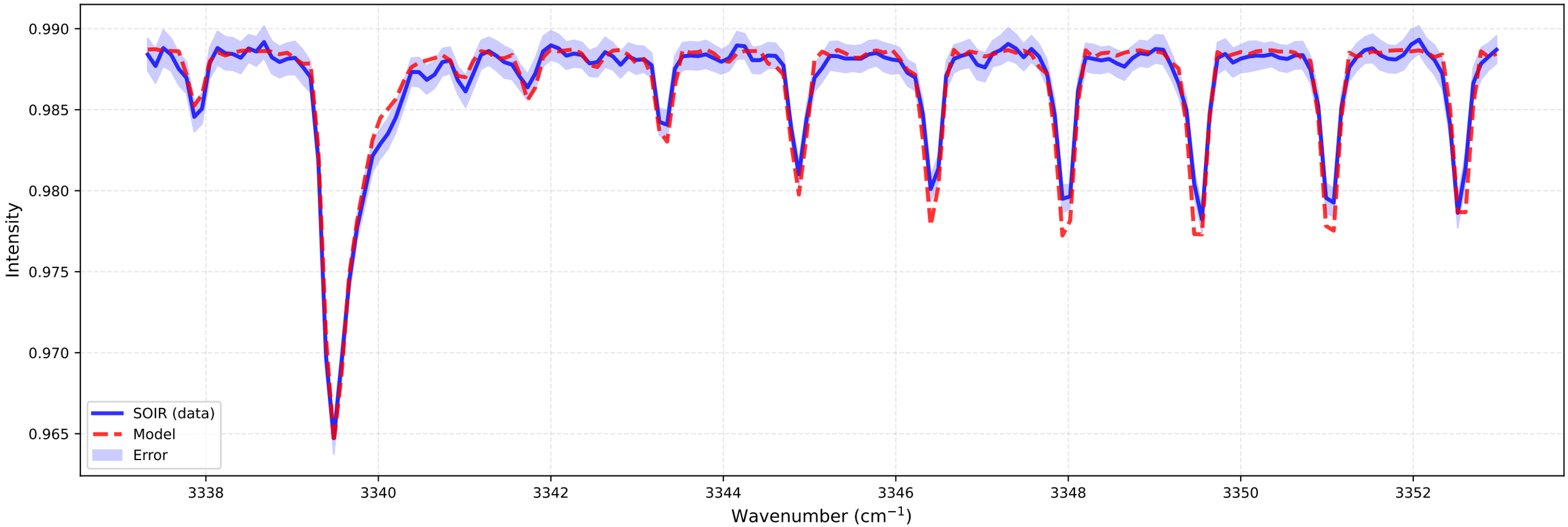

bt2 (at 110.2 km)
Temperature: 131.43 K | Number density: 3.3520e+13 cm^{-3}

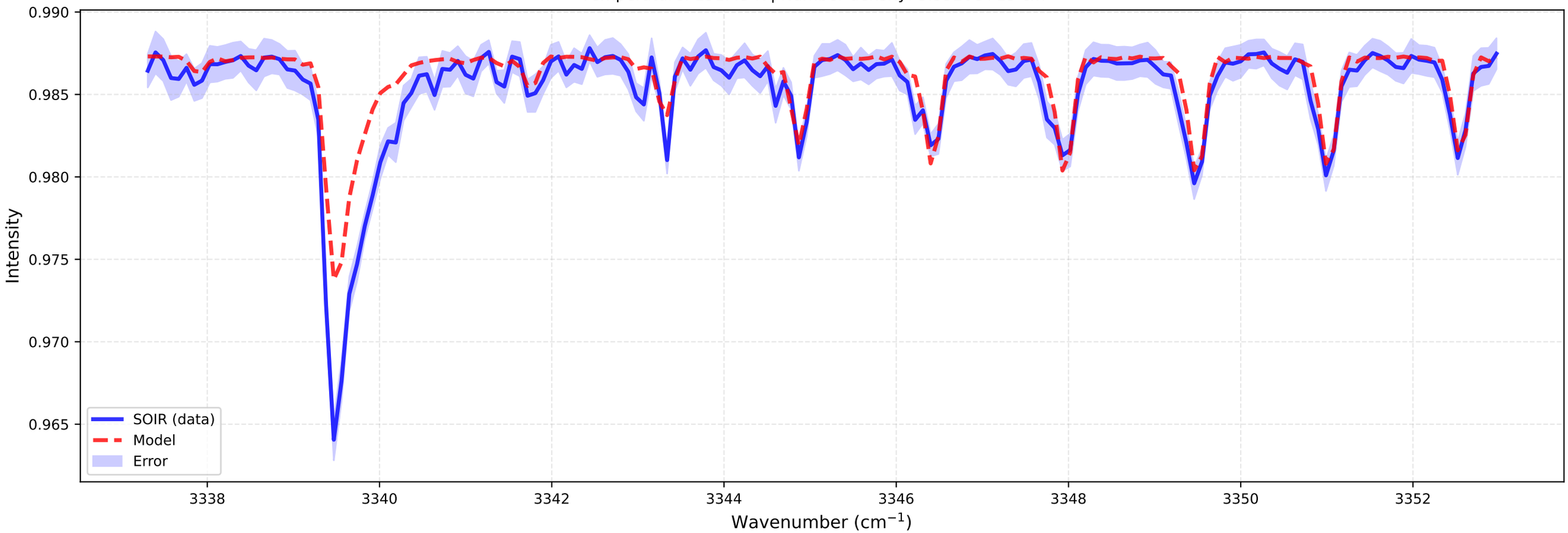

Fitting for orbit 20090225_I01

bt1 (at 113.3 km)
Temperature: 134.00 K | Number density: 2.6204e+13 cm^{-3}

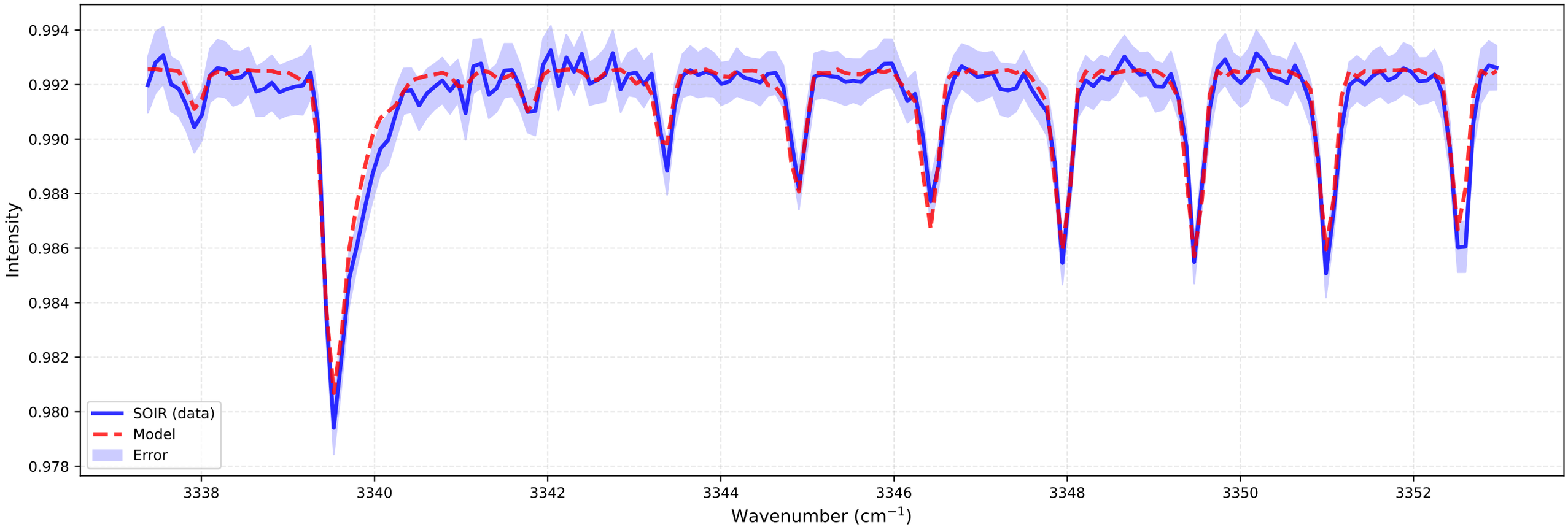

bt2 (at 113.2 km)
Temperature: 133.60 K | Number density: 1.3452e+13 cm^{-3}

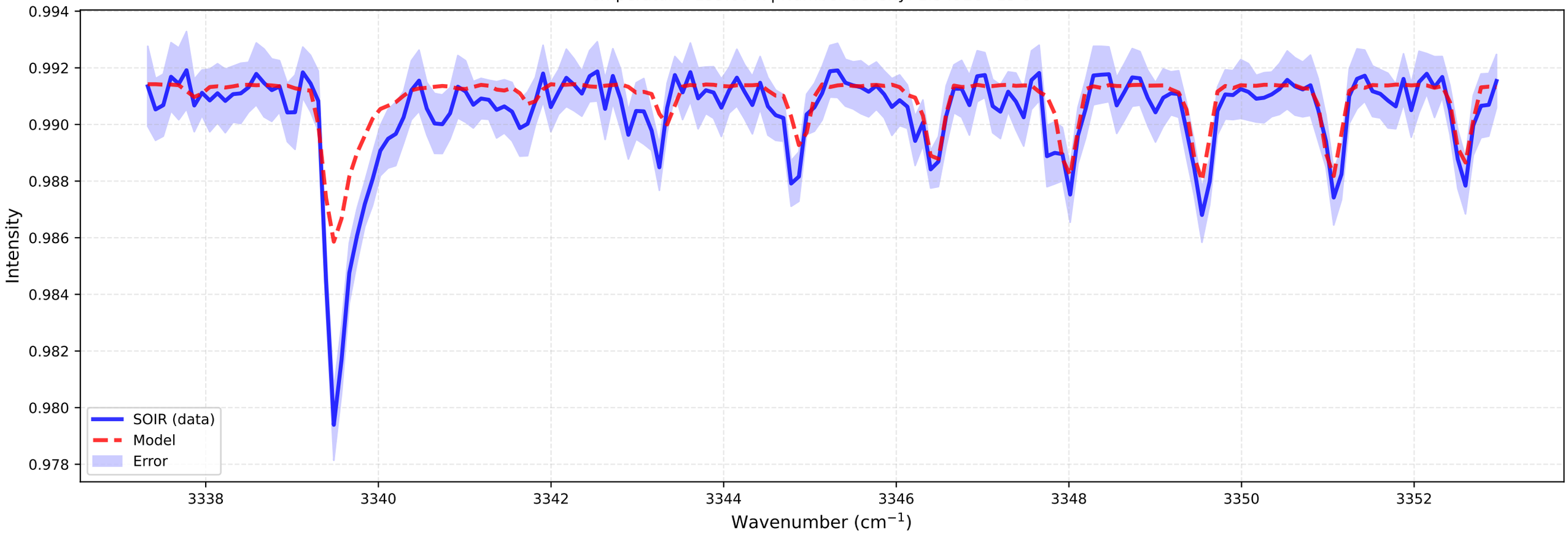

Fitting for orbit 20090225_I01

bt1 (at 116.3 km)
Temperature: 136.43 K | Number density: 1.0587e+13 cm^{-3}

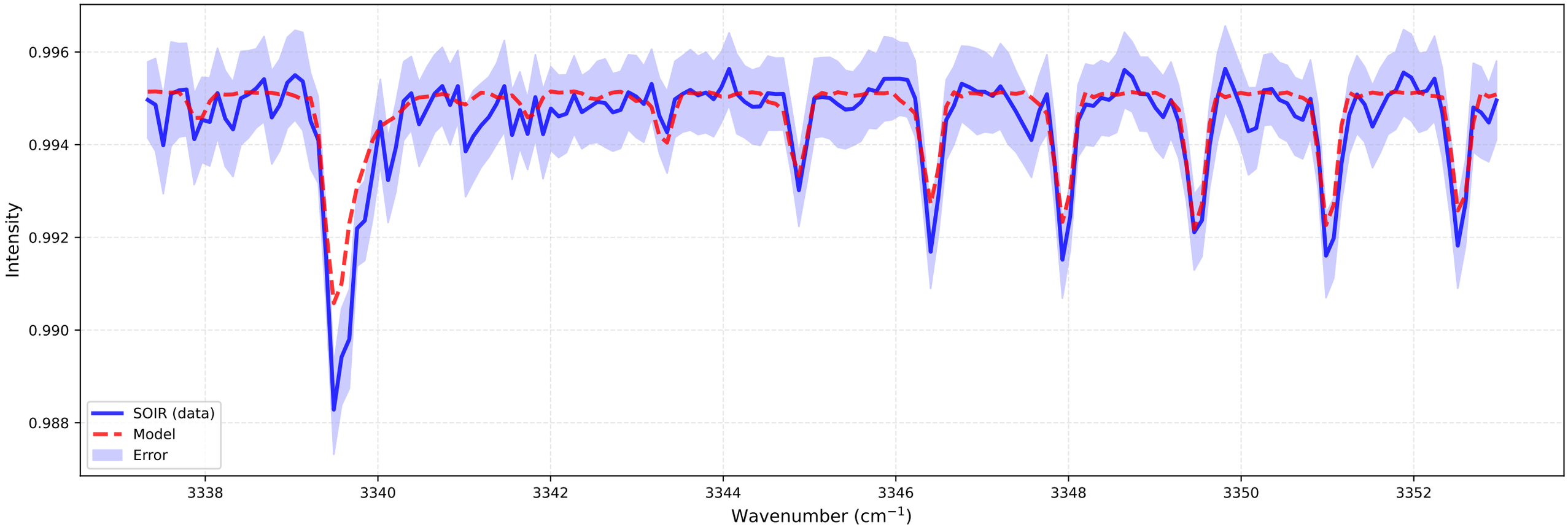

bt2 (at 116.2 km)
Temperature: 136.23 K | Number density: 5.4637e+12 cm^{-3}

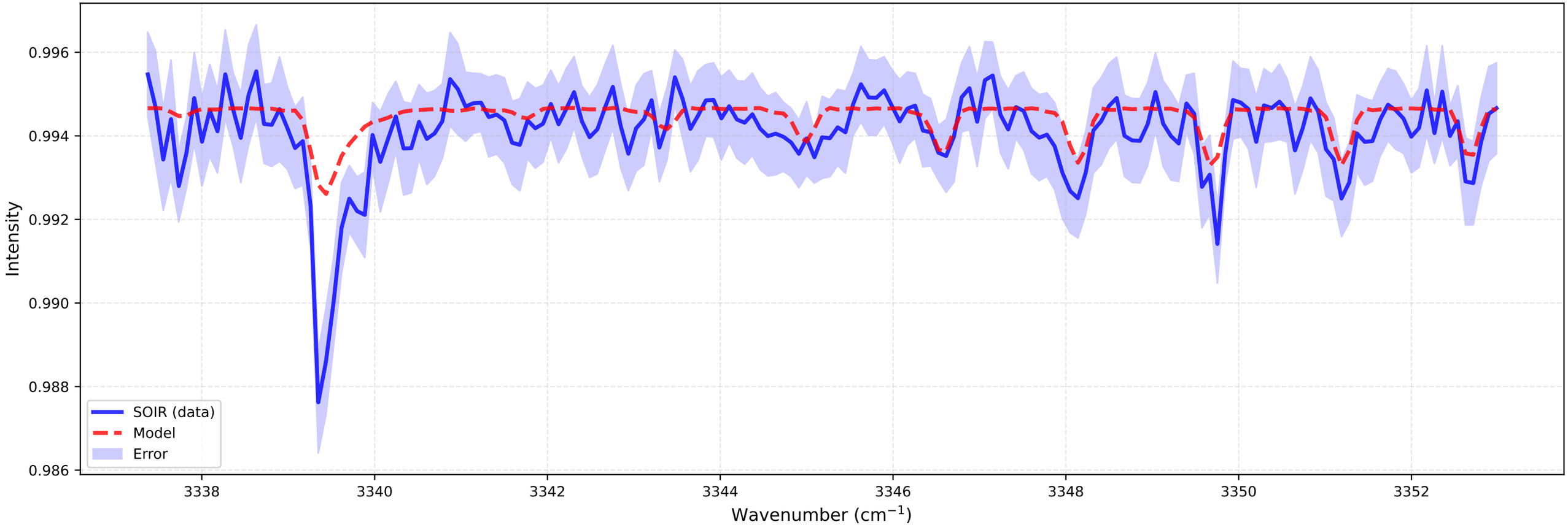

Fitting for orbit 20090225_I01

bt1 (at 119.3 km)
Temperature: 141.11 K | Number density: 4.3245e+12 cm^{-3}

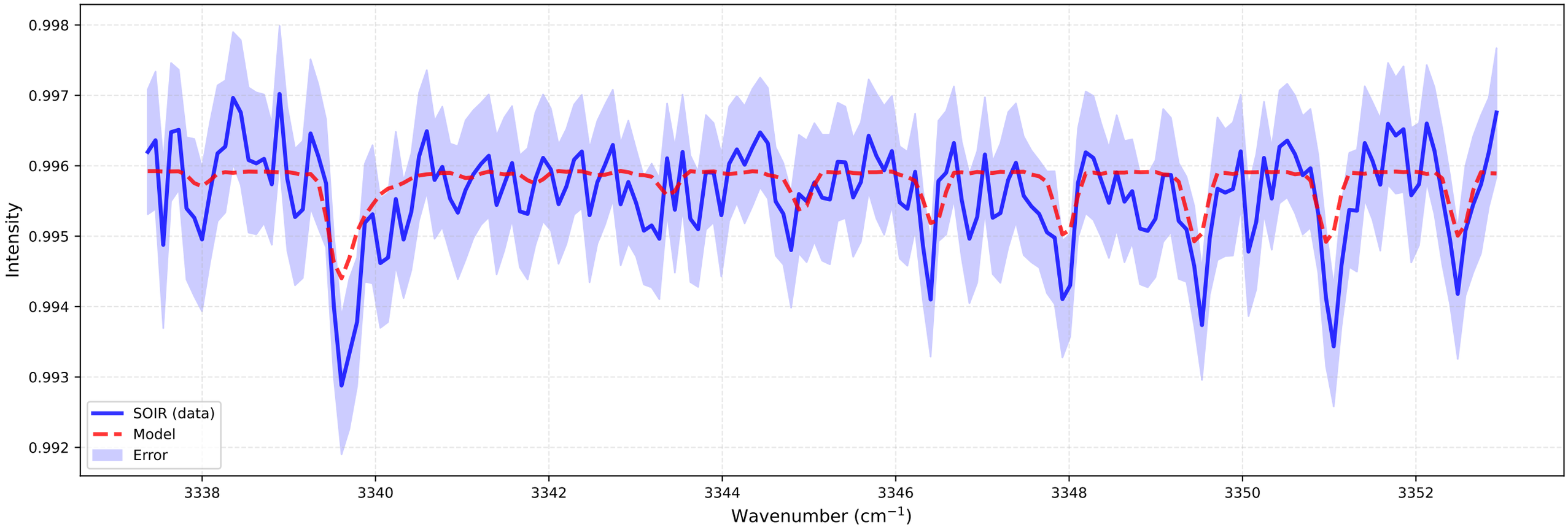
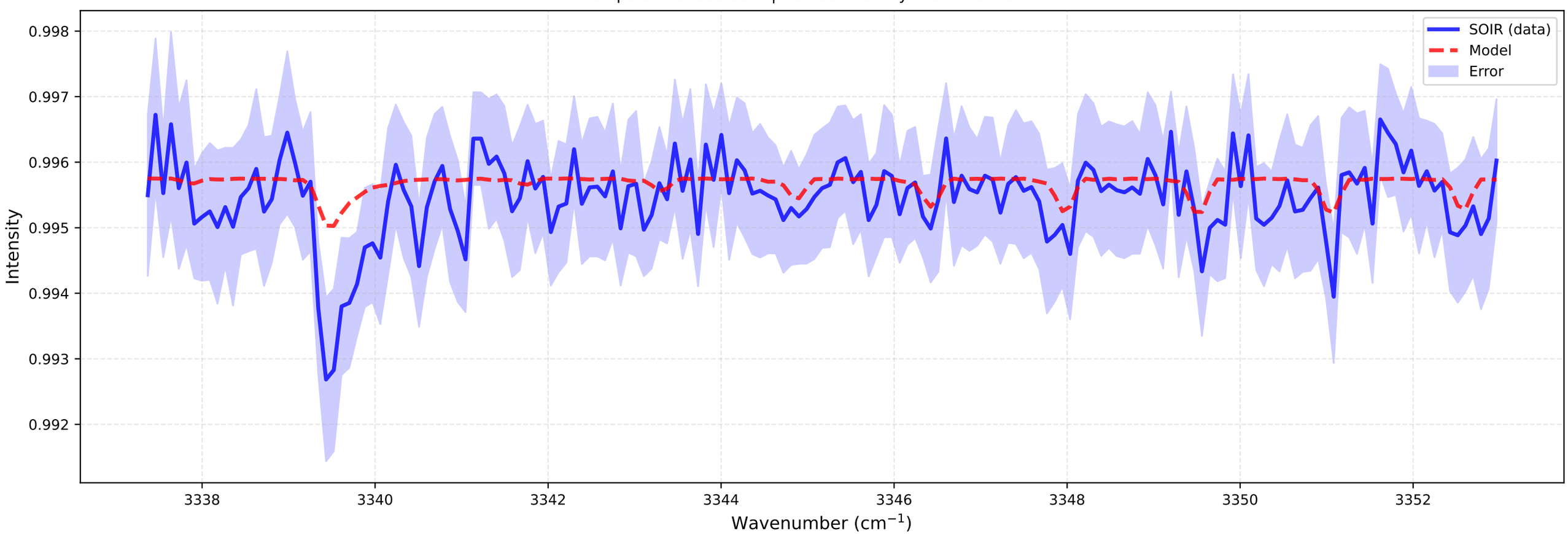
bt2 (at 119.2 km)
Temperature: 139.35 K | Number density: 2.2613e+12 cm^{-3}