# Fitting for orbit 20090303_I01

bt1 (at 75.2 km)
Temperature: 292.63 K | Number density: 1.1975e+17 $cm^{-3}$

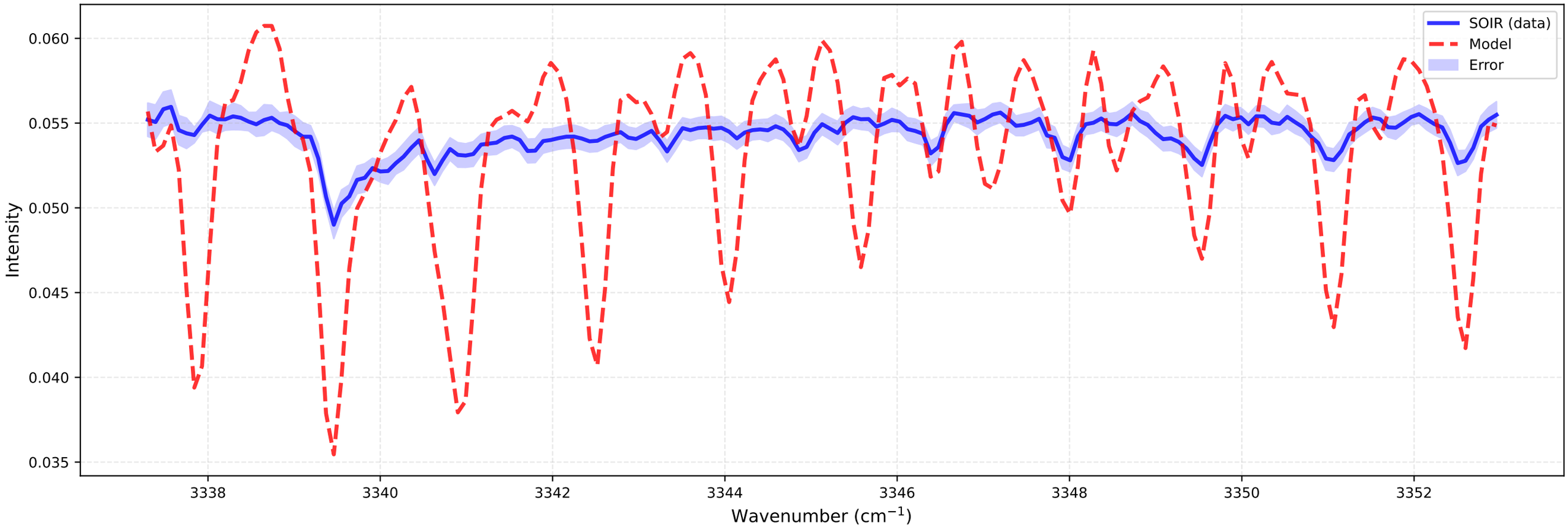


bt2 (at 75.0 km)
Temperature: 284.26 K | Number density: 1.1750e+17 $cm^{-3}$

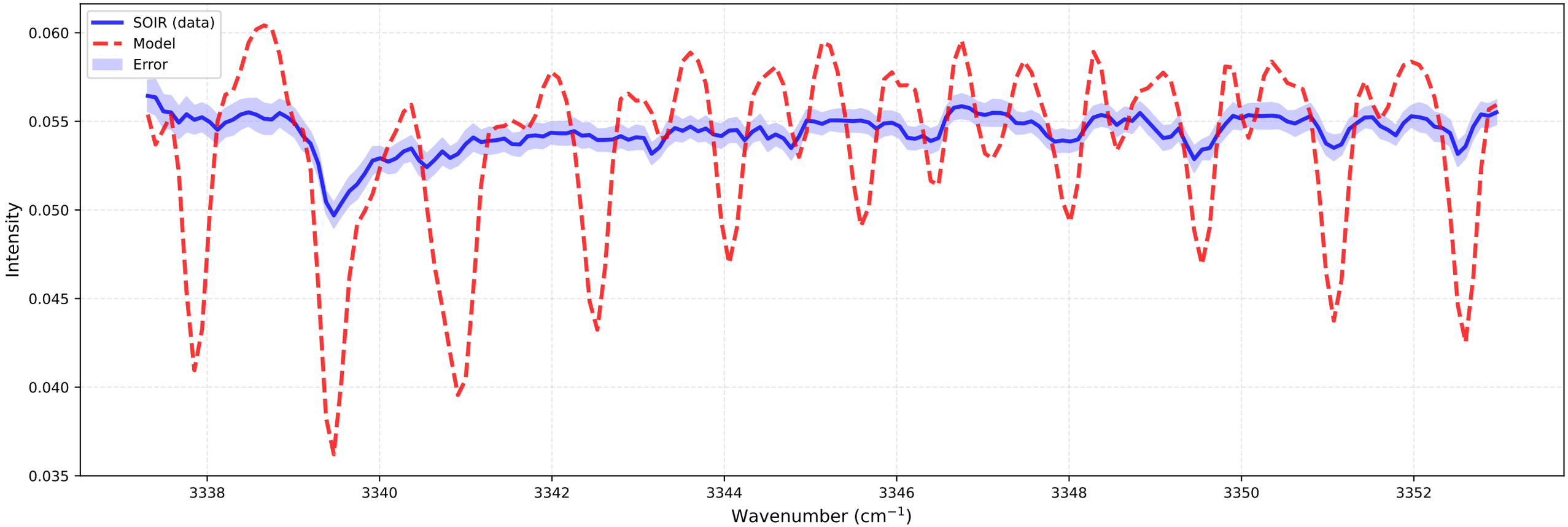

# Fitting for orbit 20090303_I01

bt1 (at 75.2 km)
Temperature: 292.63 K | Number density: 1.1975e+17 $cm^{-3}$

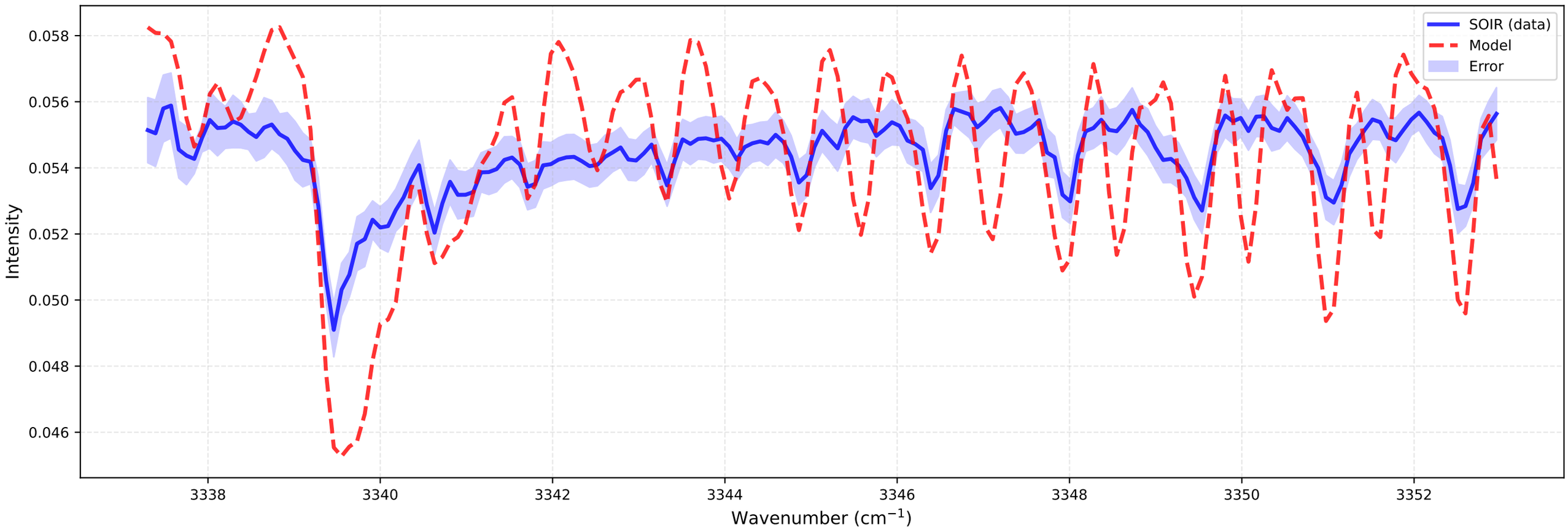


bt2 (at 75.0 km)
Temperature: 284.26 K | Number density: 1.1750e+17 $cm^{-3}$

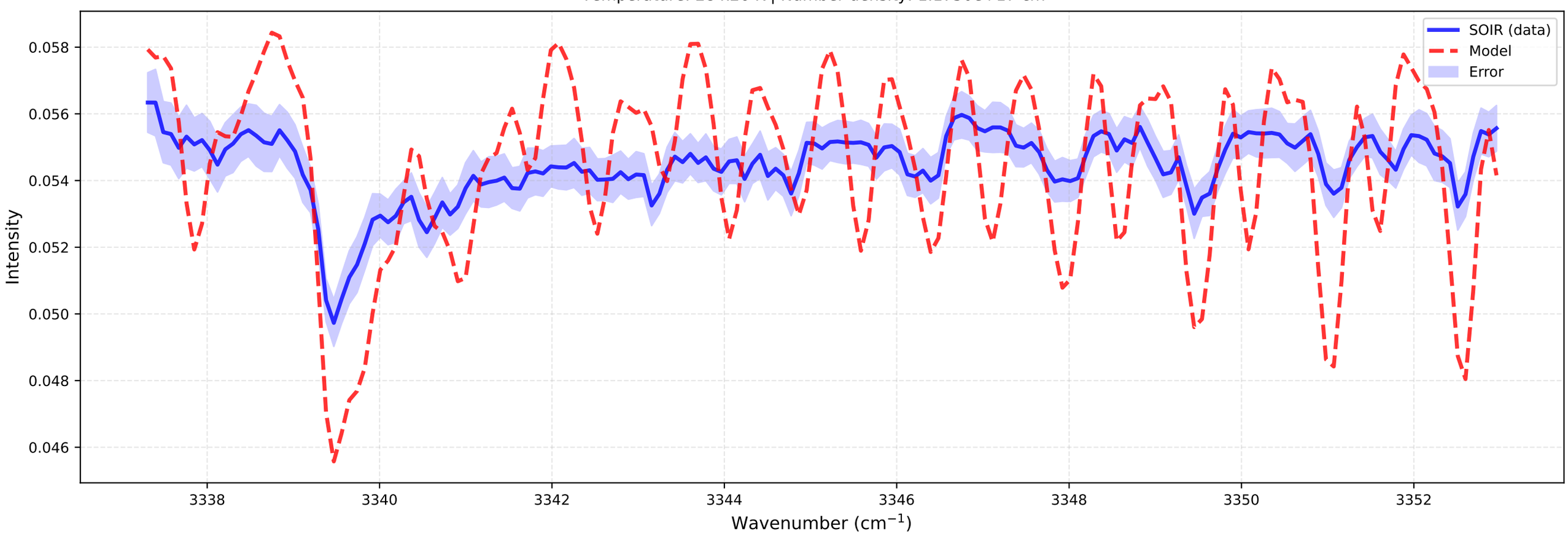

# Fitting for orbit 20090303_I01

bt1 (at 76.5 km)
Temperature: 280.33 K | Number density: 1.0161e+17 $cm^{-3}$

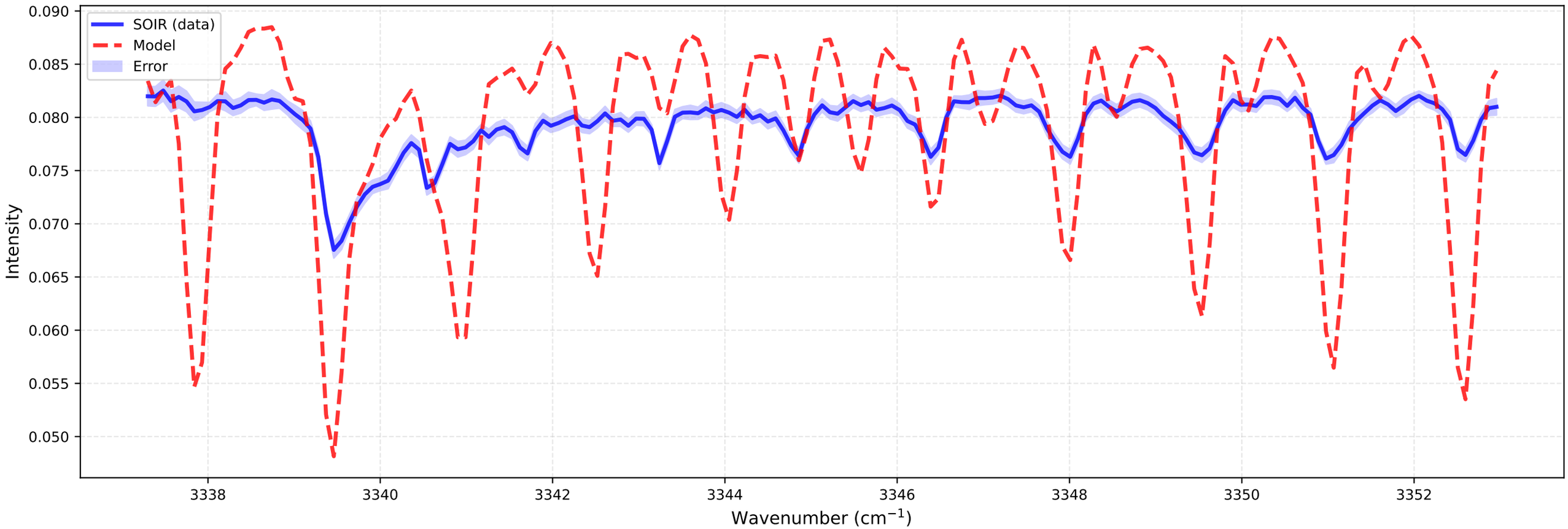


bt2 (at 76.2 km)
Temperature: 280.19 K | Number density: 9.7082e+16 $cm^{-3}$

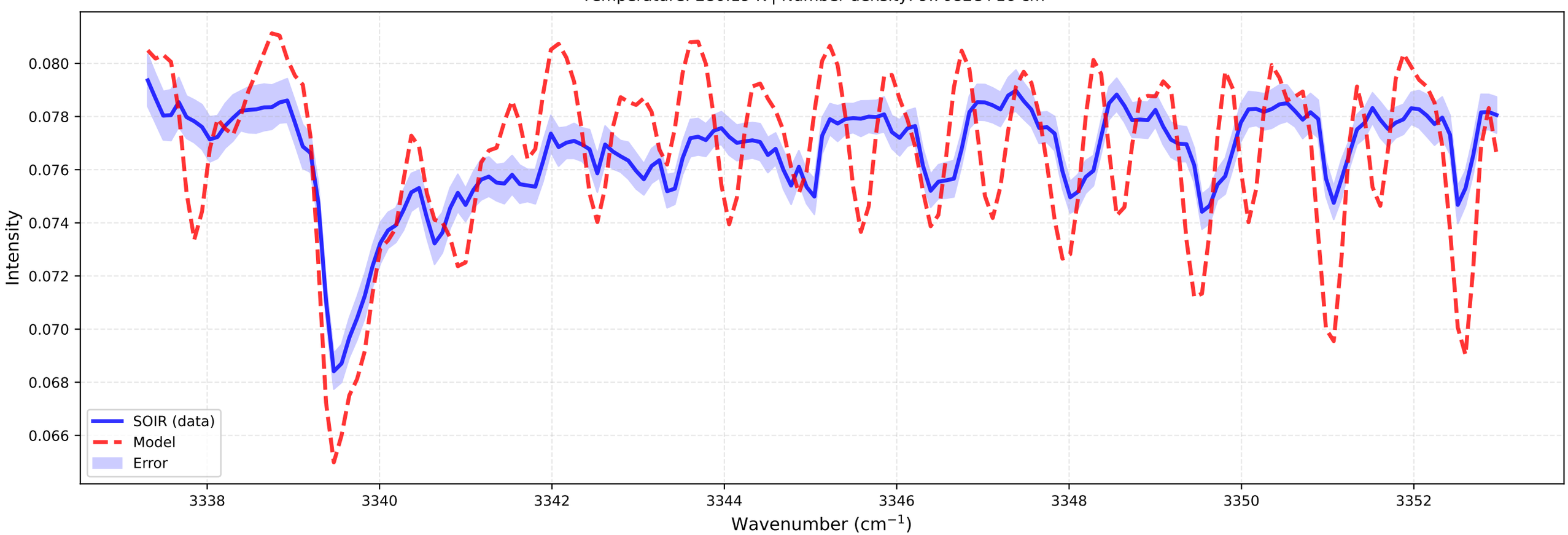

# Fitting for orbit 20090303_I01

bt1 (at 76.5 km)
Temperature: 280.33 K | Number density: 1.0161e+17 $cm^{-3}$

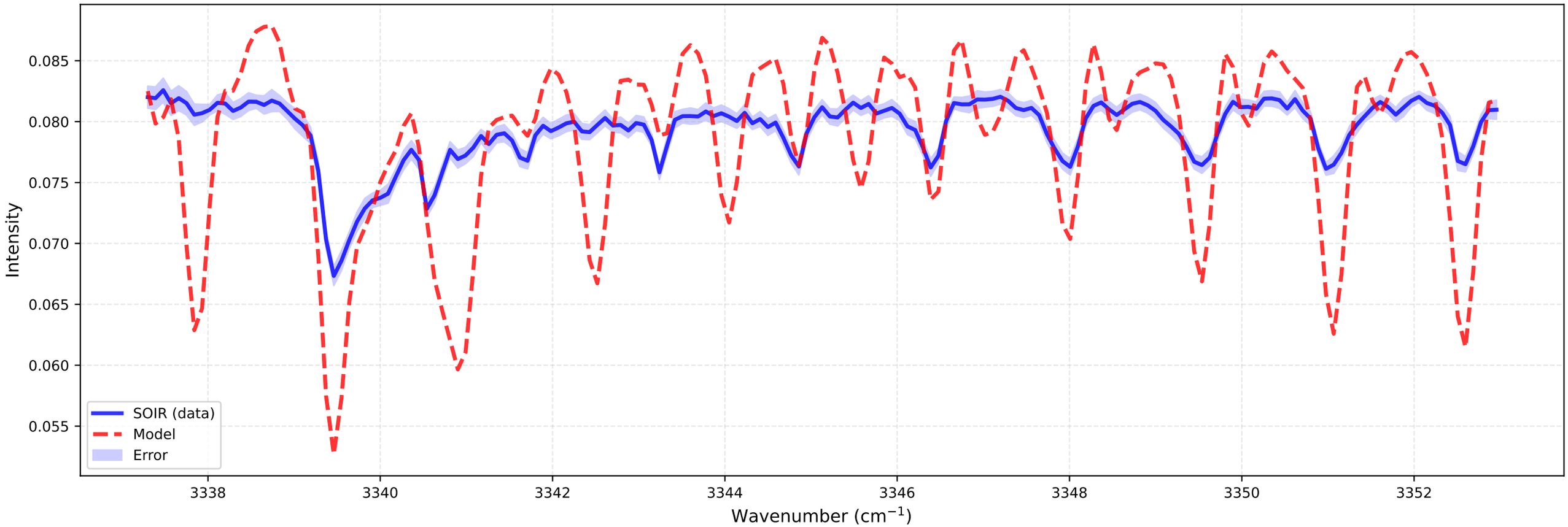


bt2 (at 76.2 km)
Temperature: 280.19 K | Number density: 9.7082e+16 $cm^{-3}$

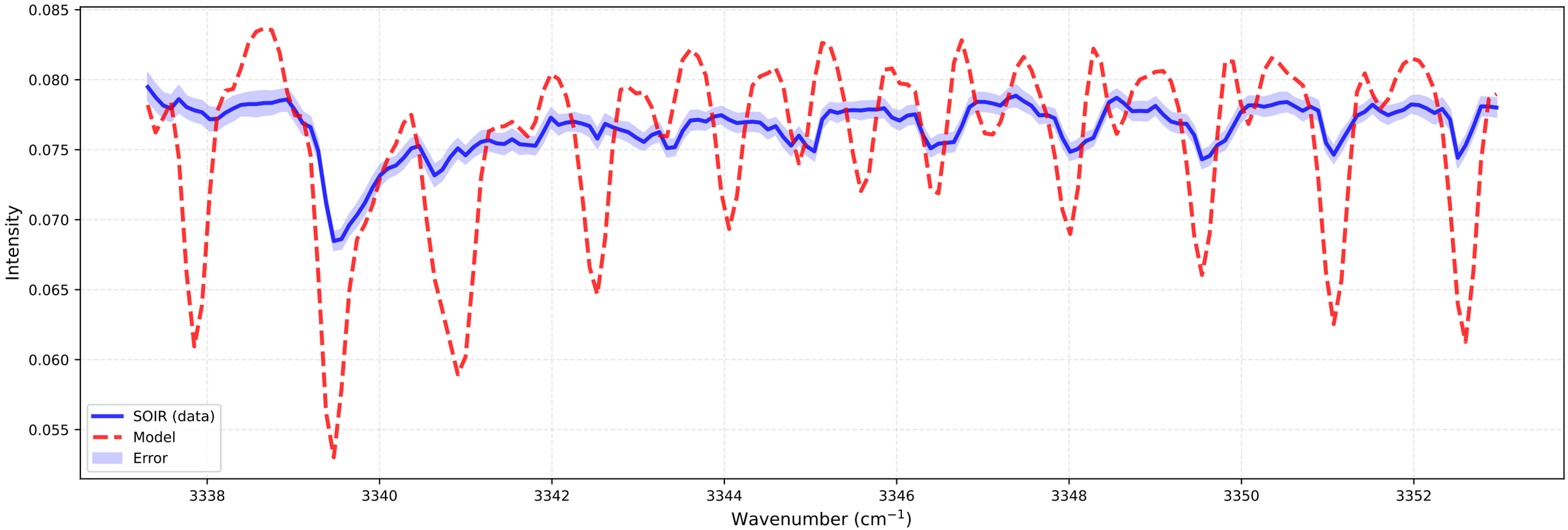

# Fitting for orbit 20090303_I01

bt1 (at 77.7 km)
Temperature: 260.24 K | Number density: 8.8549e+16 $cm^{-3}$

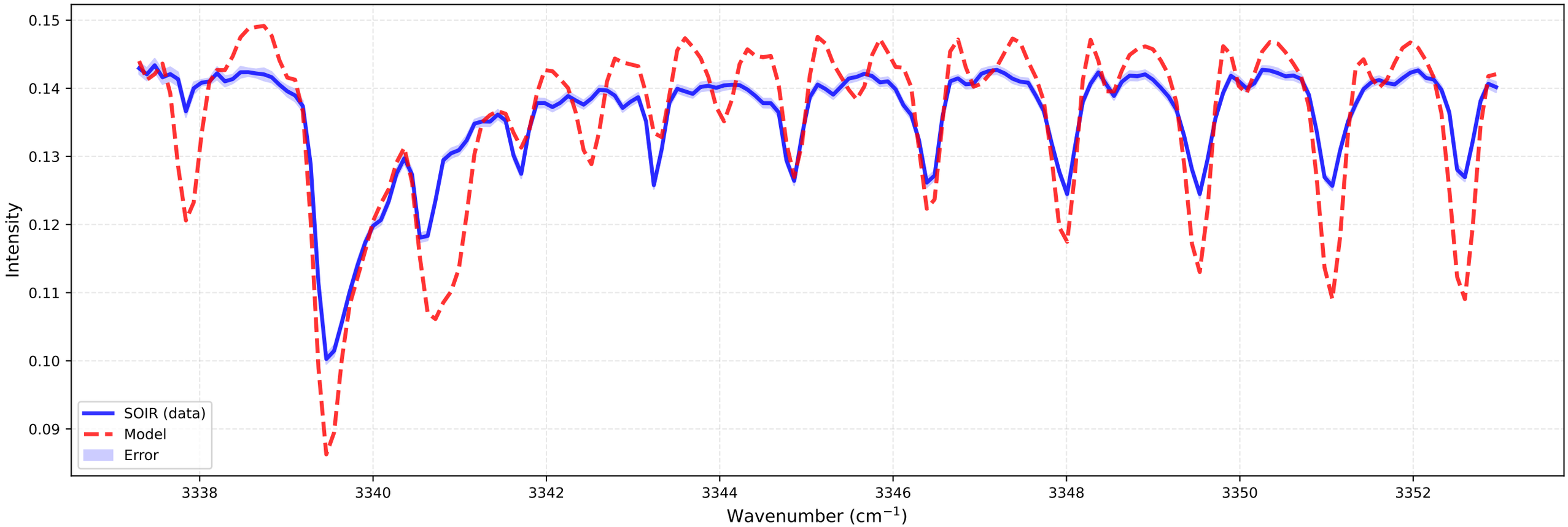


bt2 (at 77.5 km)
Temperature: 260.20 K | Number density: 8.3993e+16 $cm^{-3}$

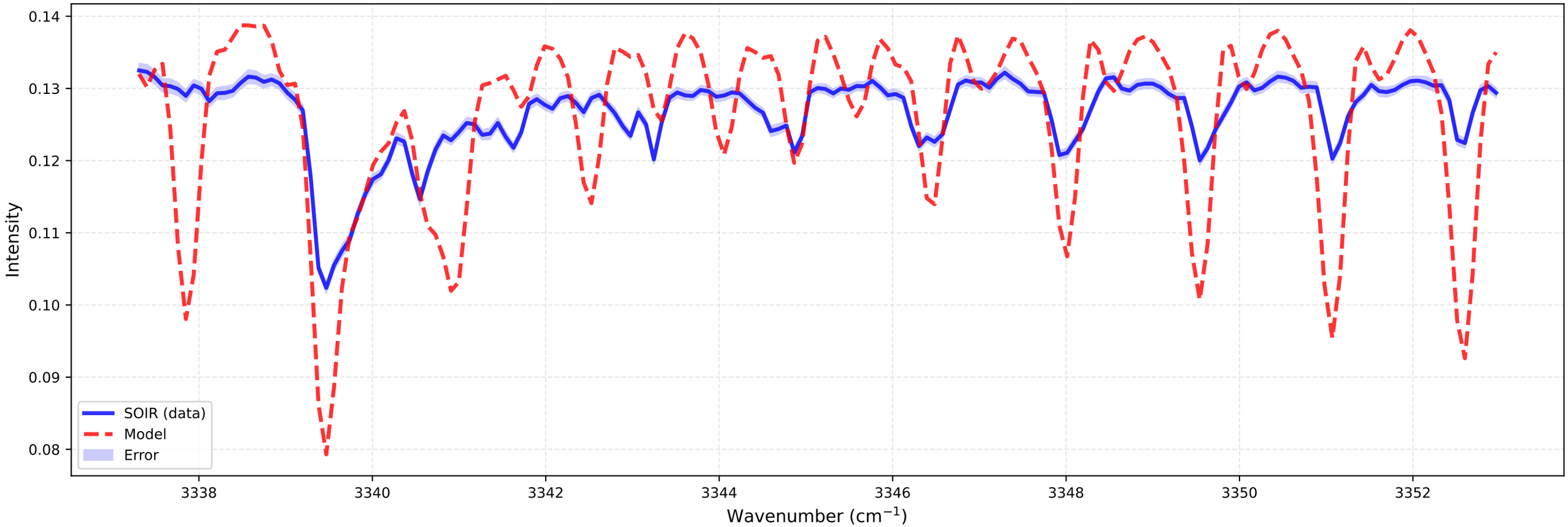

# Fitting for orbit 20090303_I01

bt1 (at 77.7 km)
Temperature: 260.24 K | Number density: 8.8549e+16 $cm^{-3}$

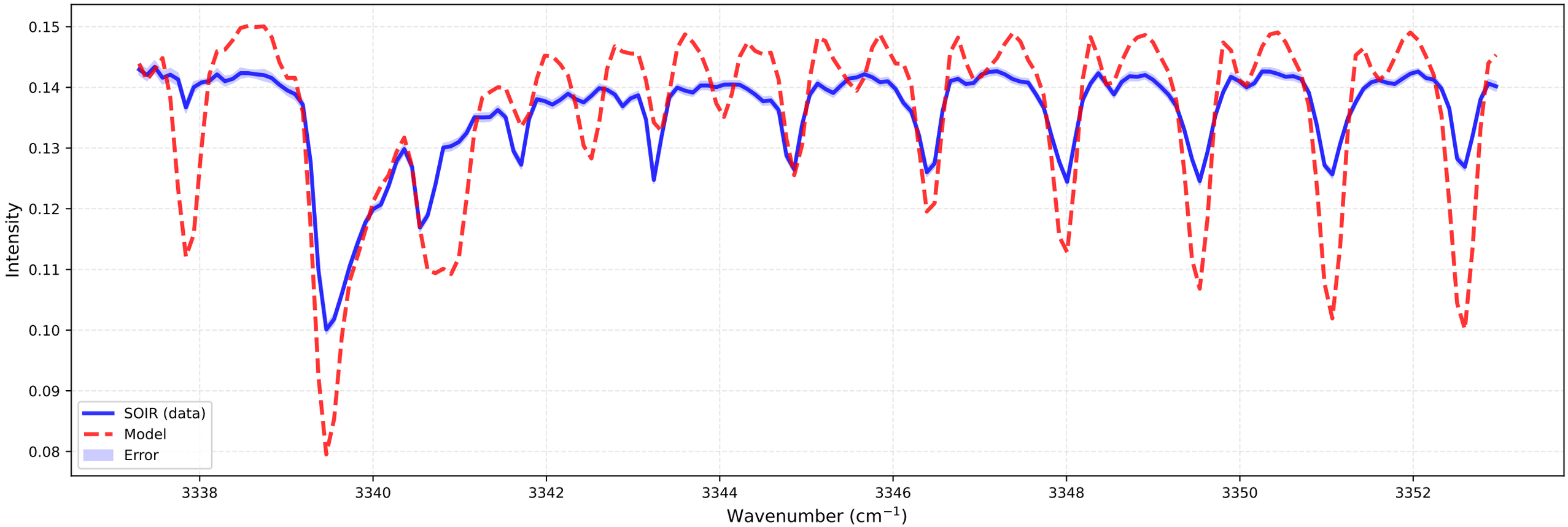


bt2 (at 77.5 km)
Temperature: 260.20 K | Number density: 8.3993e+16 $cm^{-3}$

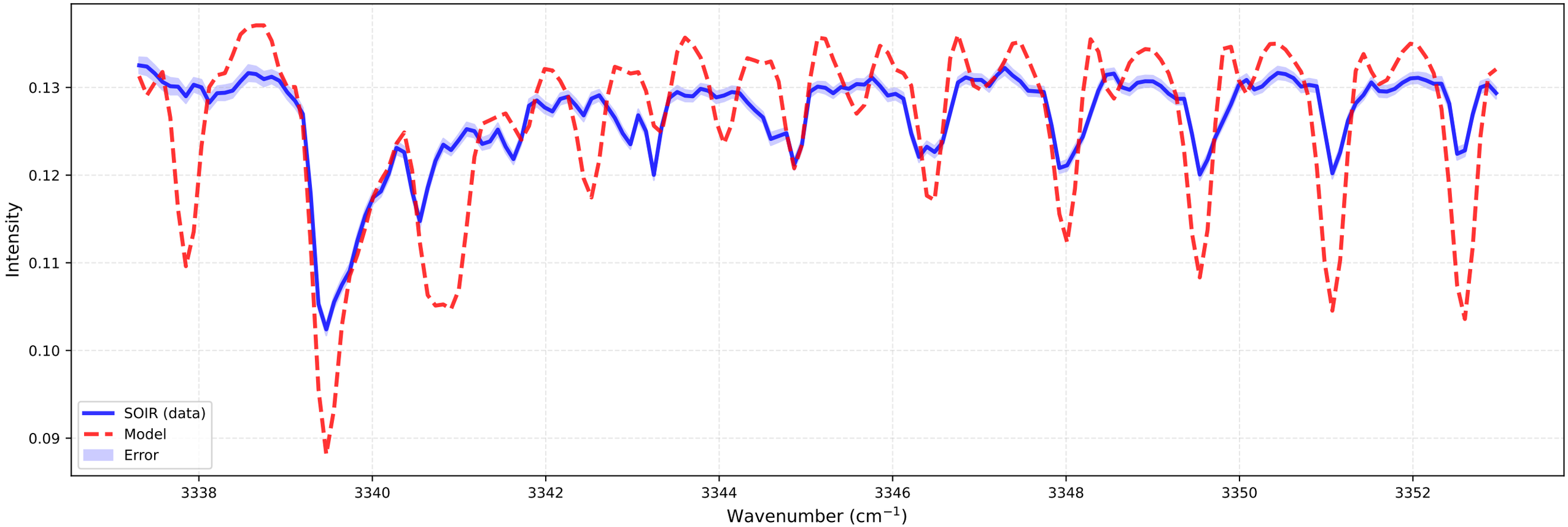

# Fitting for orbit 20090303_I01

bt1 (at 79.0 km)
Temperature: 230.40 K | Number density: 7.9339e+16 $cm^{-3}$

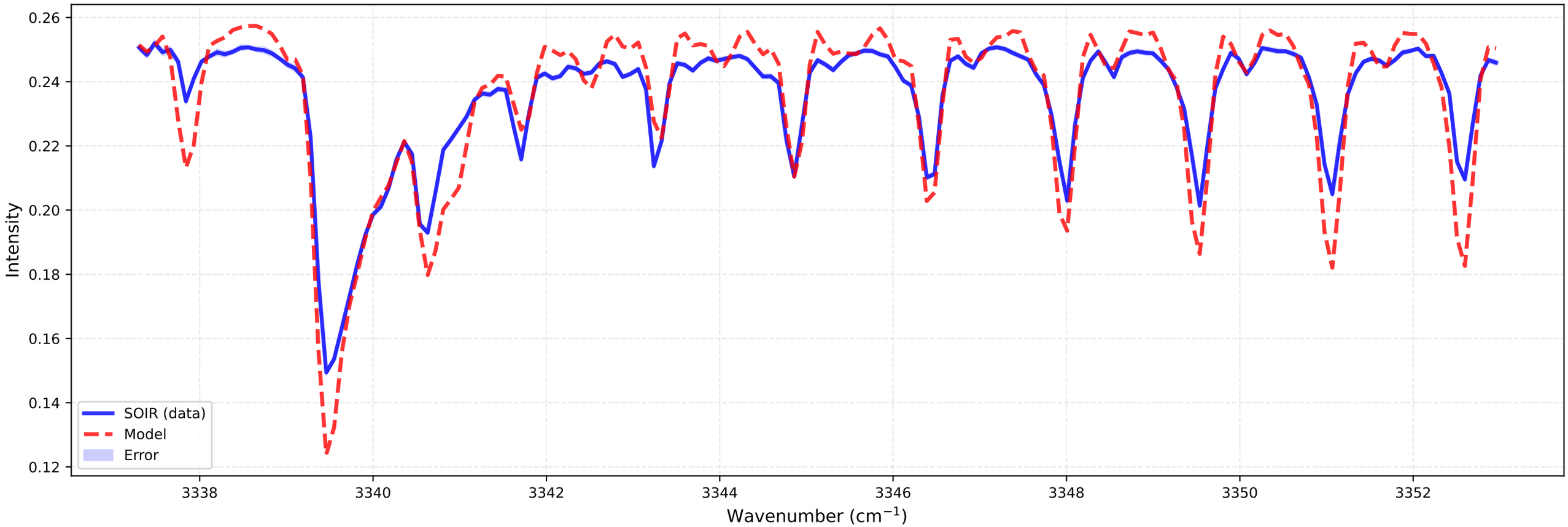


bt2 (at 78.8 km)
Temperature: 234.02 K | Number density: 7.3711e+16 $cm^{-3}$

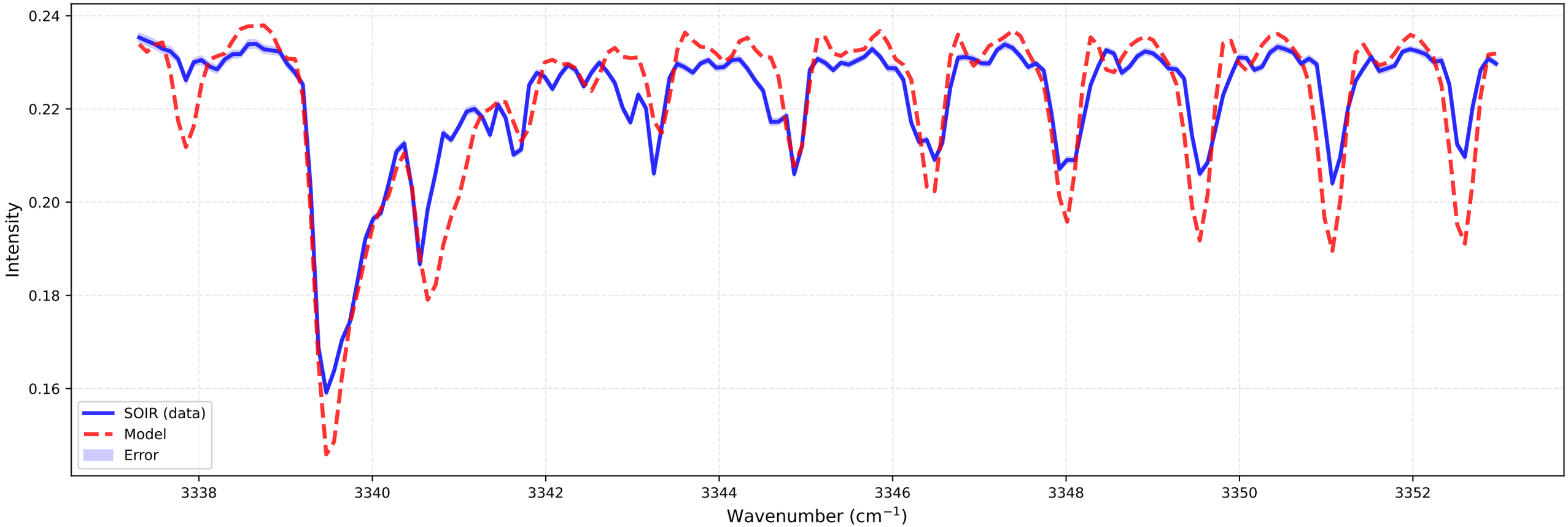

# Fitting for orbit 20090303_I01

bt1 (at 79.0 km)
Temperature: 230.40 K | Number density: 7.9339e+16 $cm^{-3}$

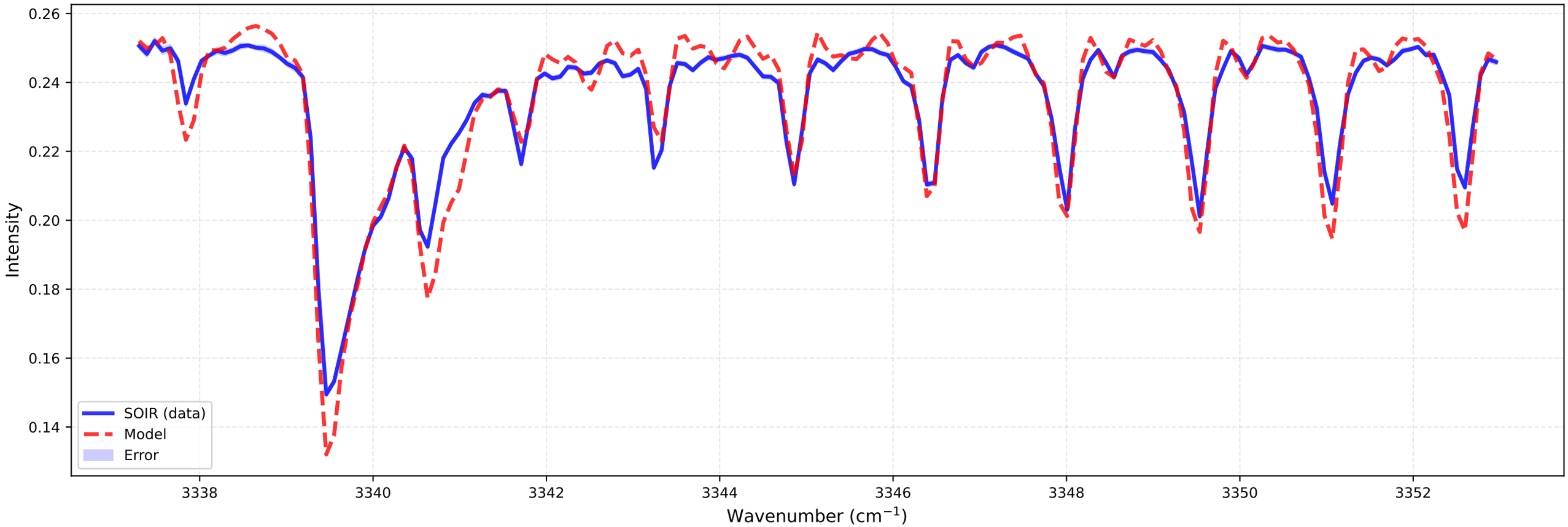


bt2 (at 78.8 km)
Temperature: 234.02 K | Number density: 7.3711e+16 $cm^{-3}$

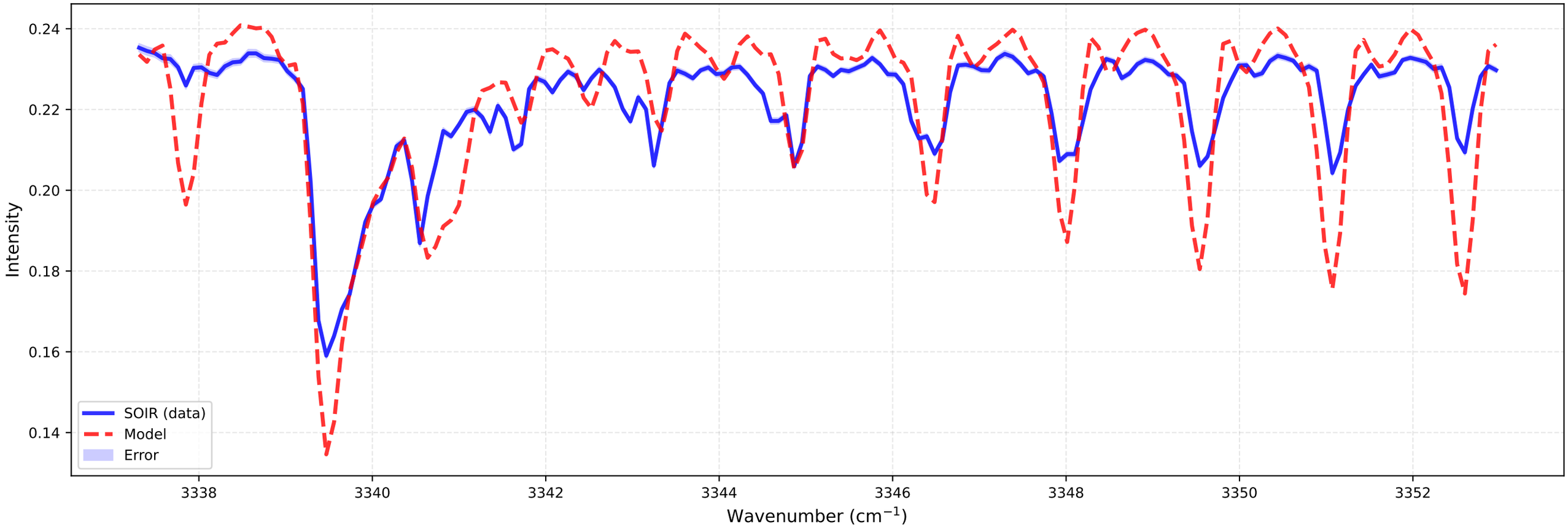

# Fitting for orbit 20090303_I01

bt1 (at 80.2 km)
Temperature: 195.14 K | Number density: 7.2013e+16 $cm^{-3}$

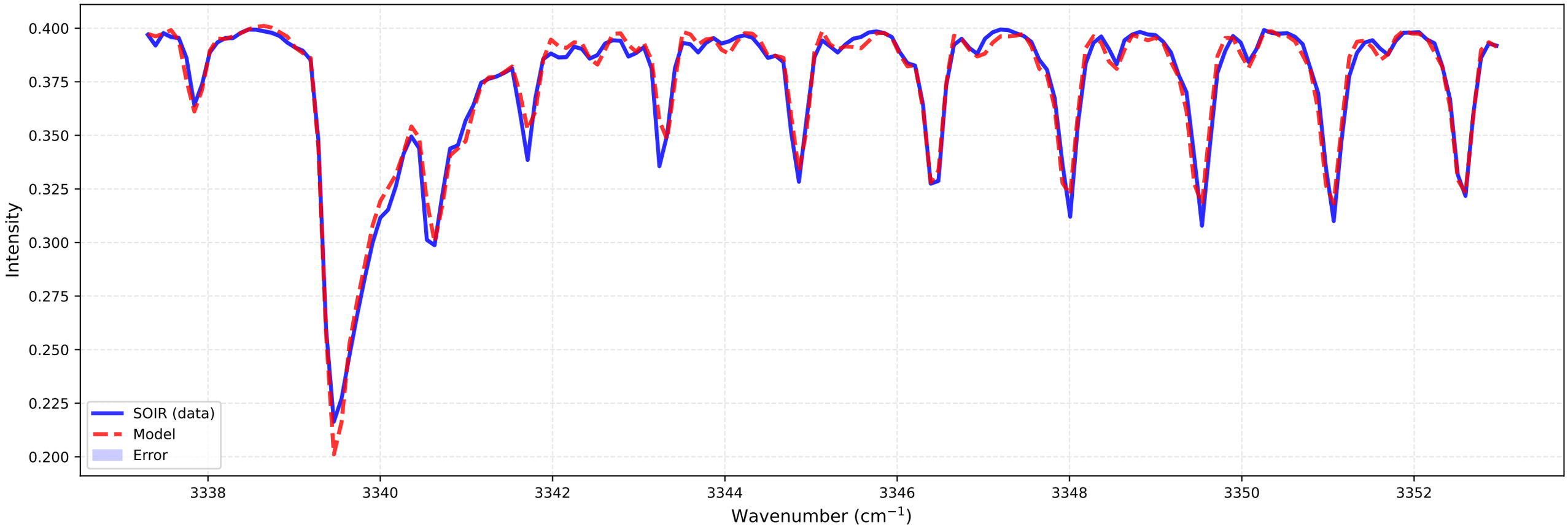


bt2 (at 80.1 km)
Temperature: 185.41 K | Number density: 7.0630e+16 $cm^{-3}$

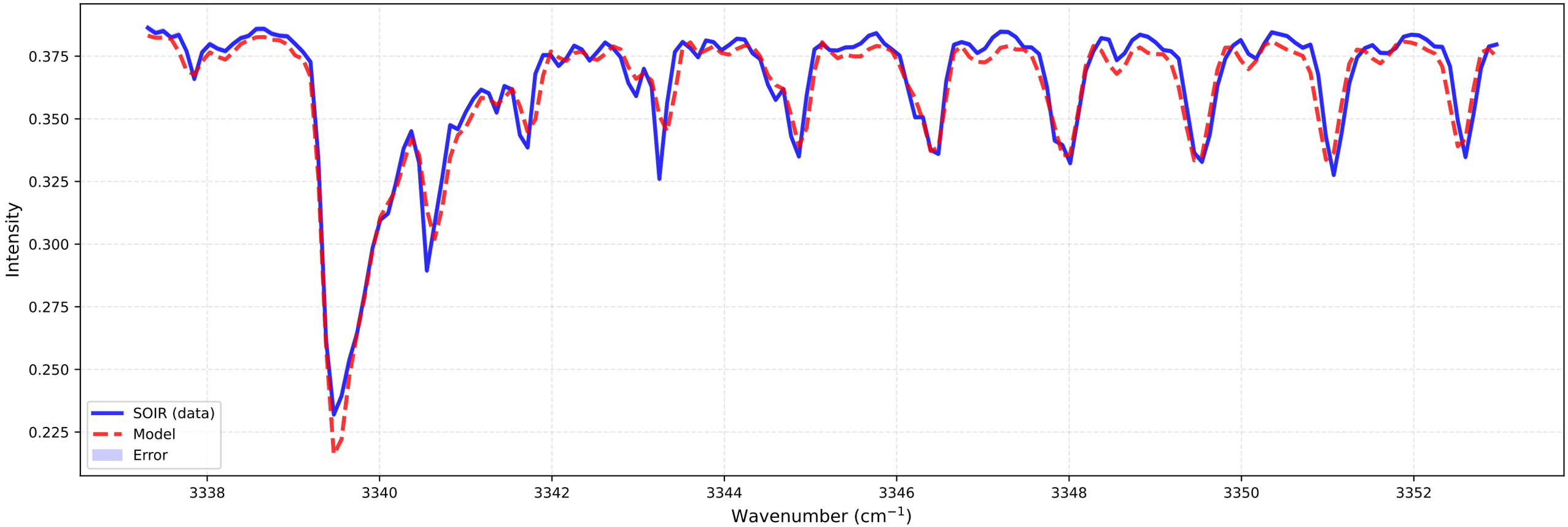

# Fitting for orbit 20090303_I01

bt1 (at 80.2 km)
Temperature: 195.14 K | Number density: 7.2013e+16 $cm^{-3}$

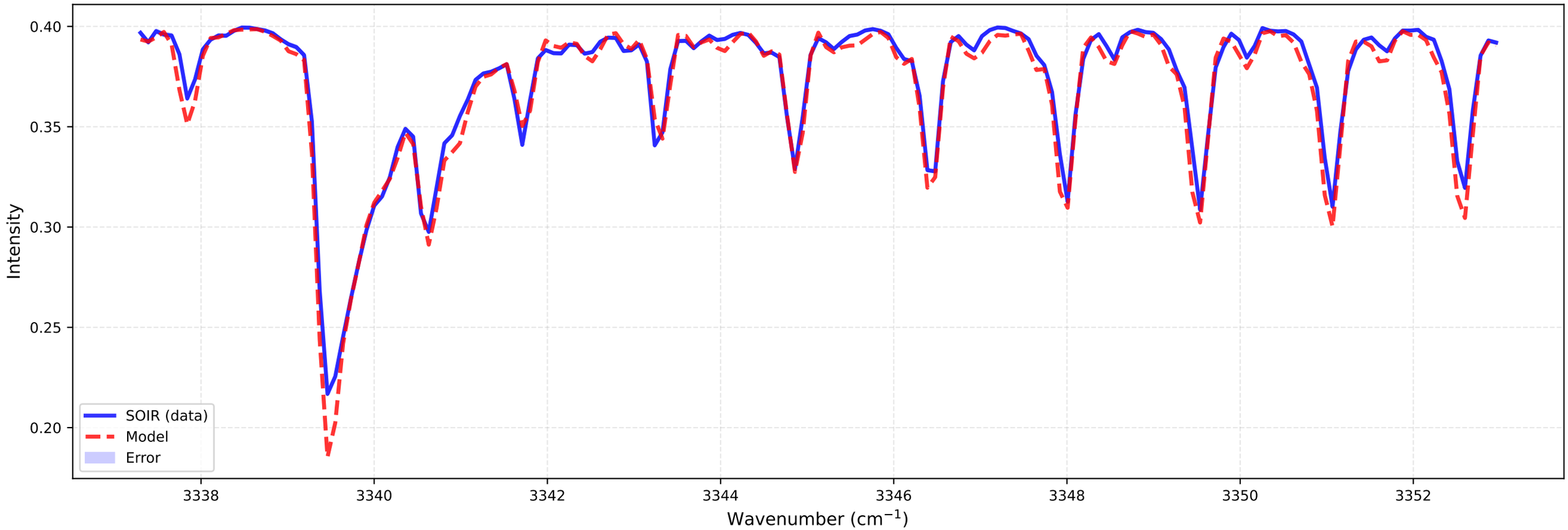


bt2 (at 80.1 km)
Temperature: 185.41 K | Number density: 7.0630e+16 $cm^{-3}$

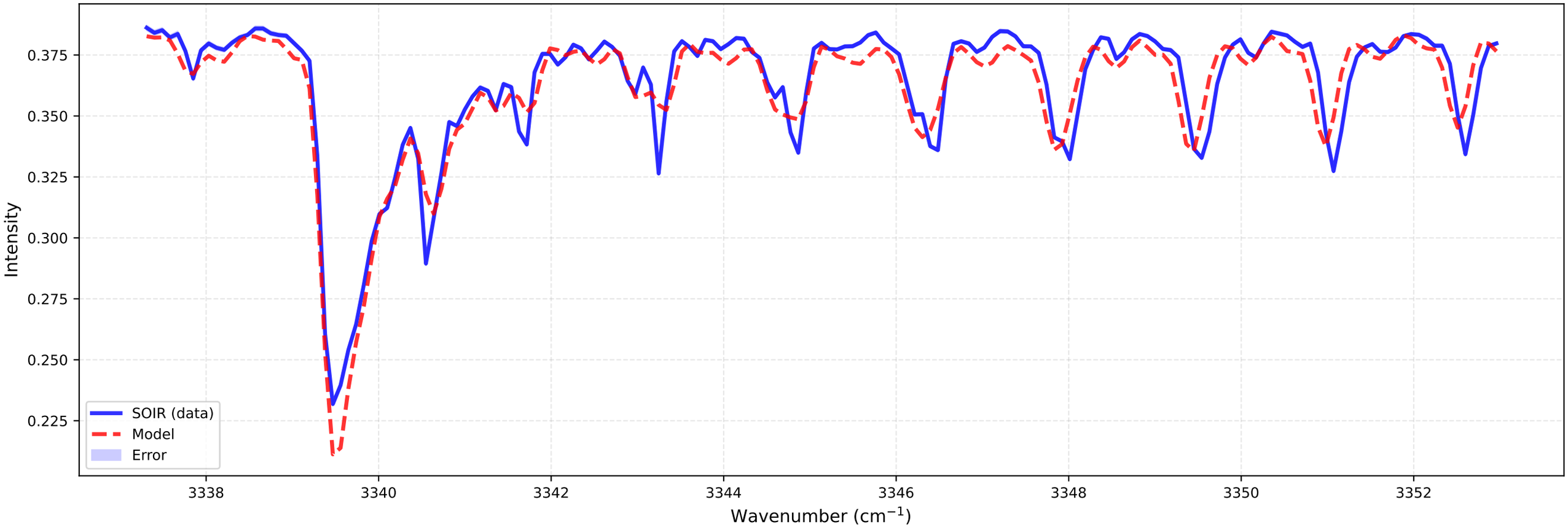

# Fitting for orbit 20090303_I01

bt1 (at 81.5 km)
Temperature: 191.55 K | Number density: 5.4884e+16 $cm^{-3}$

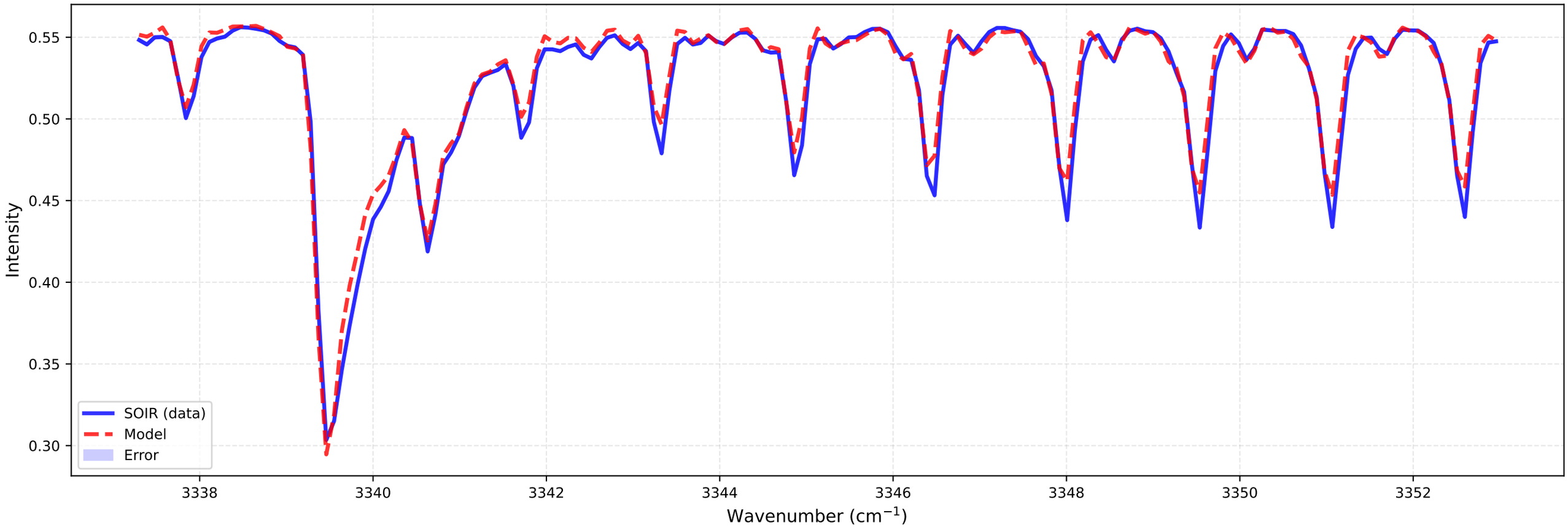


bt2 (at 81.3 km)
Temperature: 187.76 K | Number density: 5.1232e+16 $cm^{-3}$

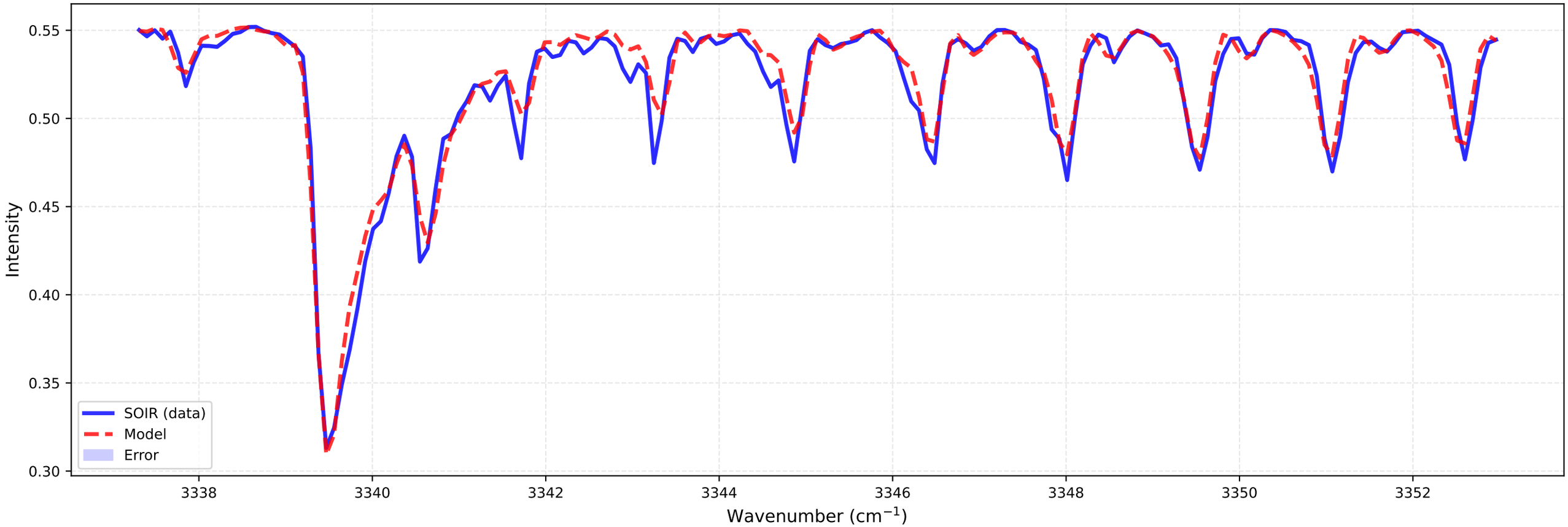

# Fitting for orbit 20090303_I01

bt1 (at 81.5 km)
Temperature: 191.55 K | Number density: 5.4884e+16 $cm^{-3}$

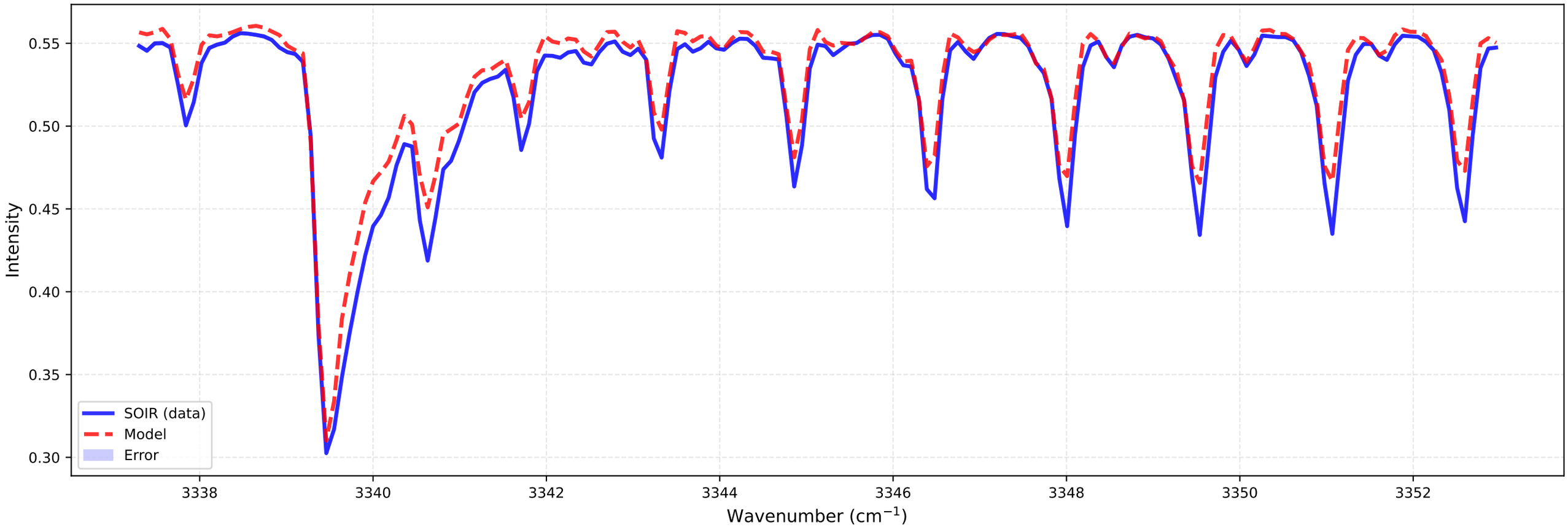


bt2 (at 81.3 km)
Temperature: 187.76 K | Number density: 5.1232e+16 $cm^{-3}$

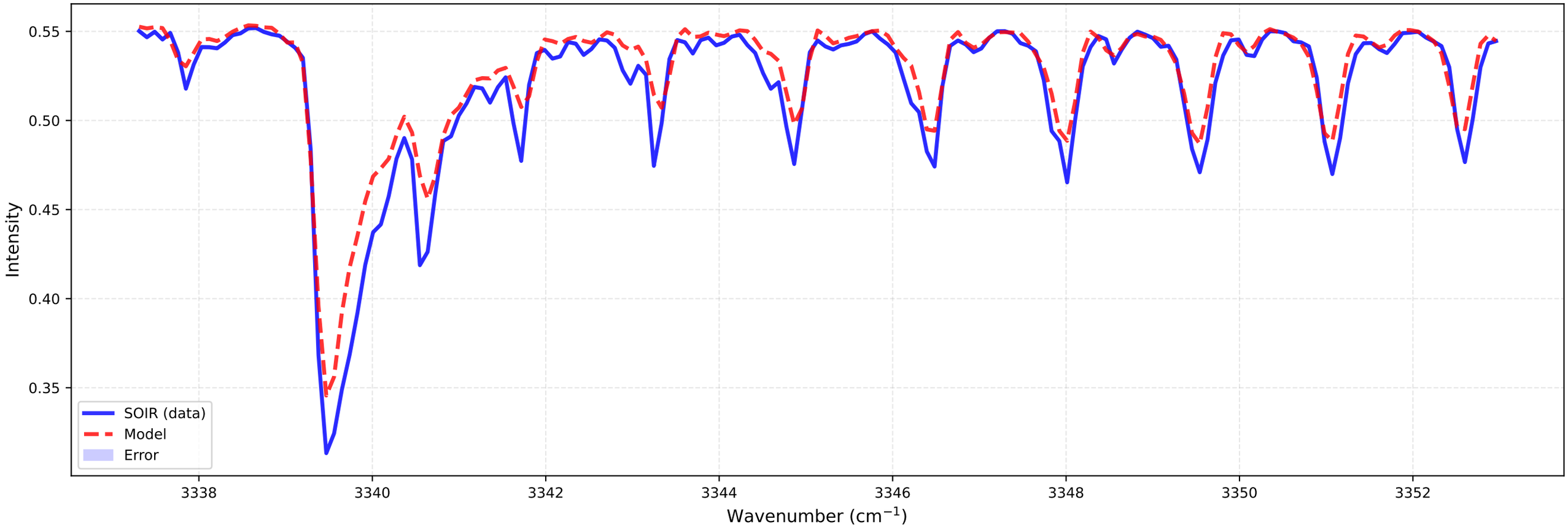

# Fitting for orbit 20090303_I01

bt1 (at 82.7 km)
Temperature: 120.00 K | Number density: 6.2239e+16 $cm^{-3}$

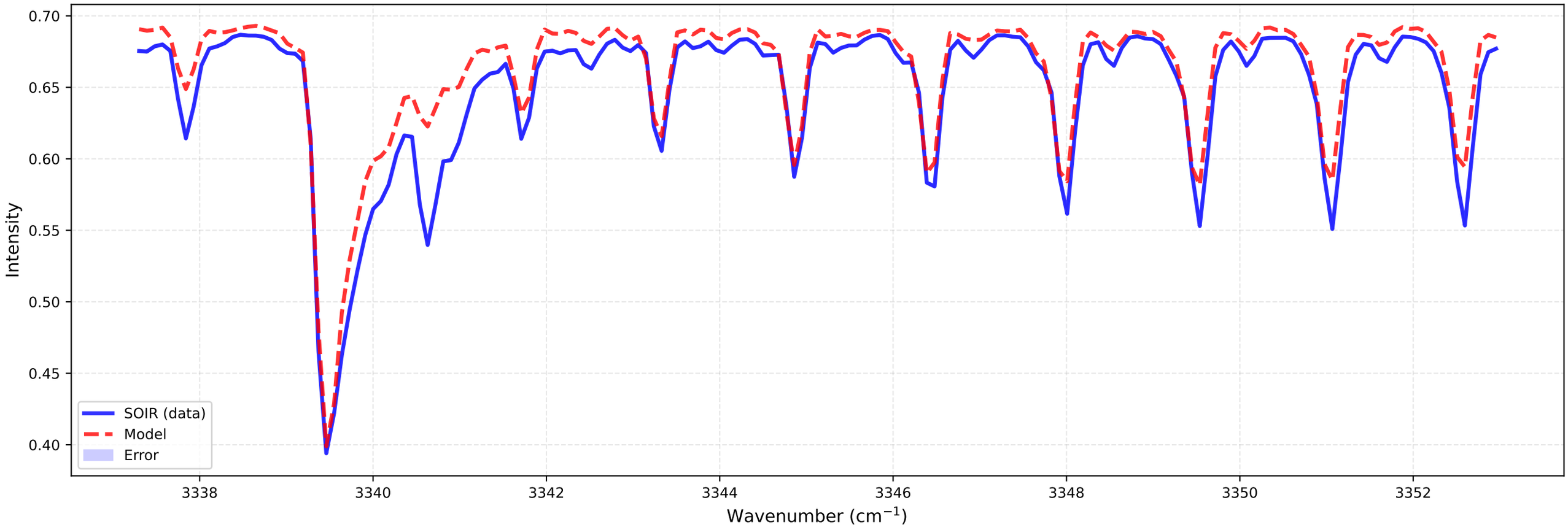


bt2 (at 82.6 km)
Temperature: 129.21 K | Number density: 5.3512e+16 $cm^{-3}$

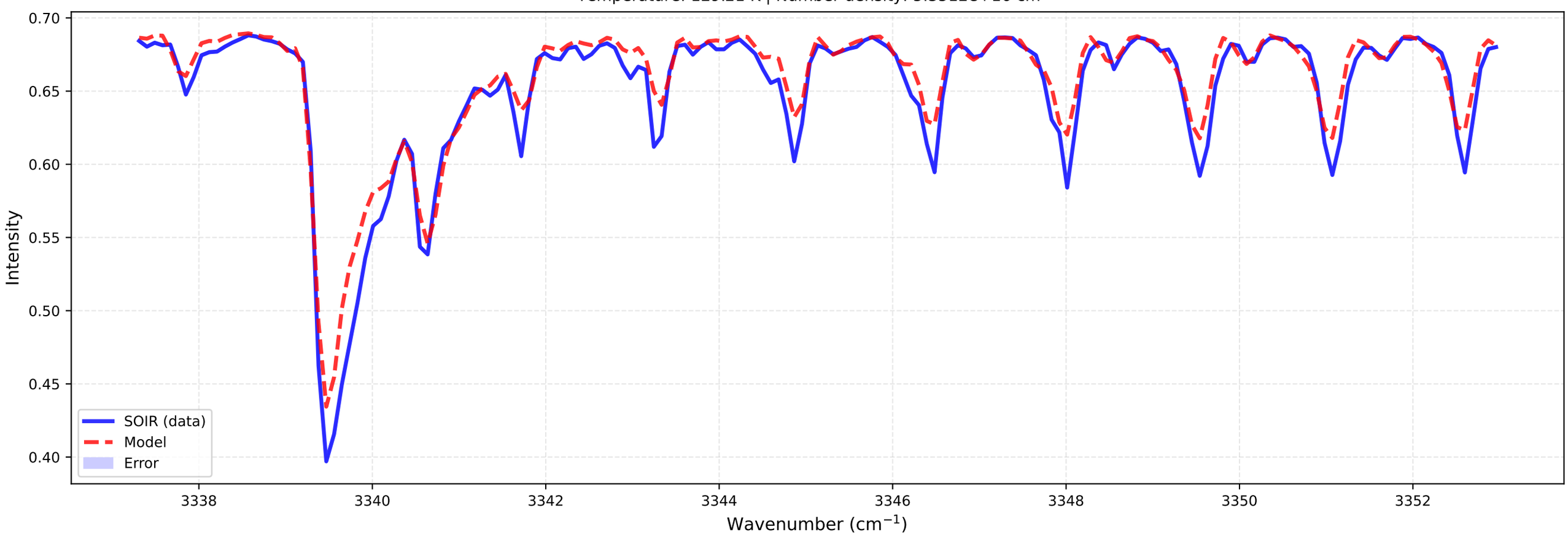

# Fitting for orbit 20090303_I01

bt1 (at 82.7 km)
Temperature: 120.00 K | Number density: 6.2239e+16 $cm^{-3}$

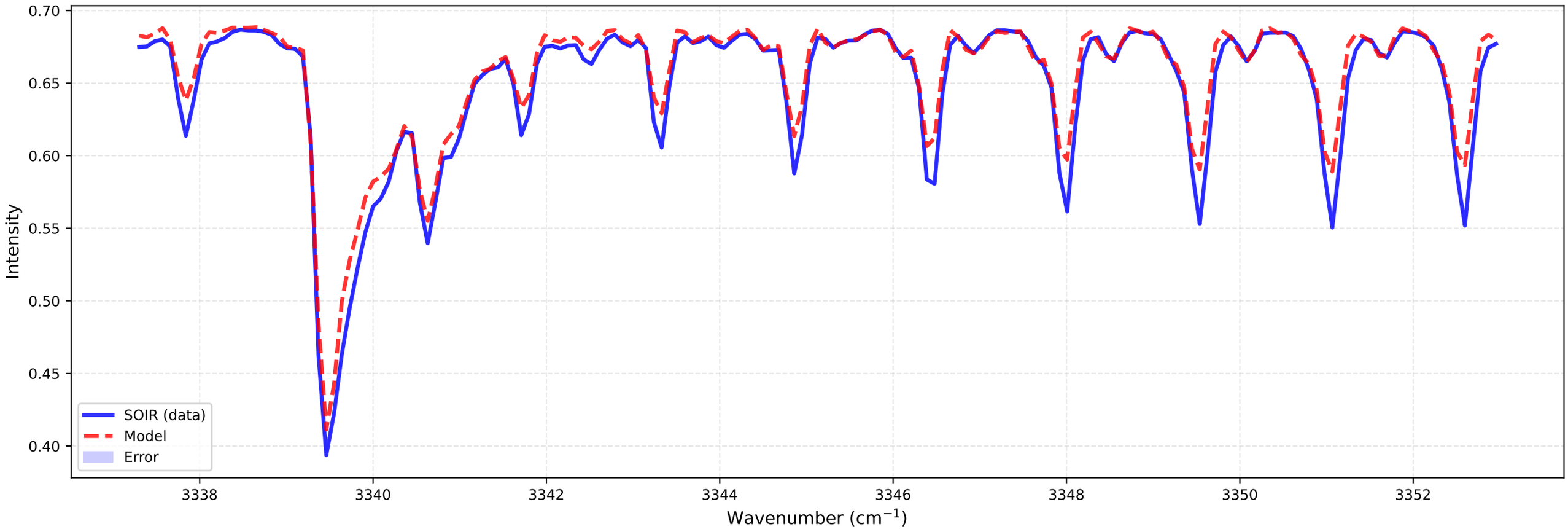


bt2 (at 82.6 km)
Temperature: 129.21 K | Number density: 5.3512e+16 $cm^{-3}$

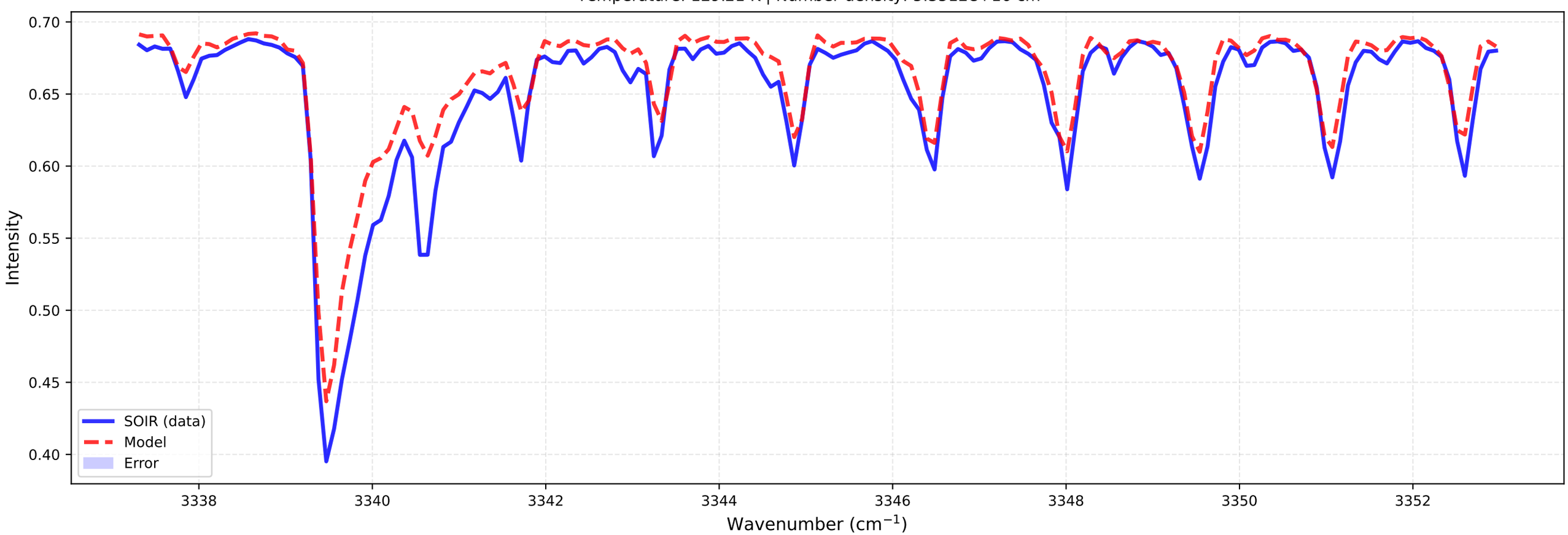

# Fitting for orbit 20090303_I01

bt1 (at 84.0 km)
Temperature: 120.00 K | Number density: 4.0536e+16 $cm^{-3}$

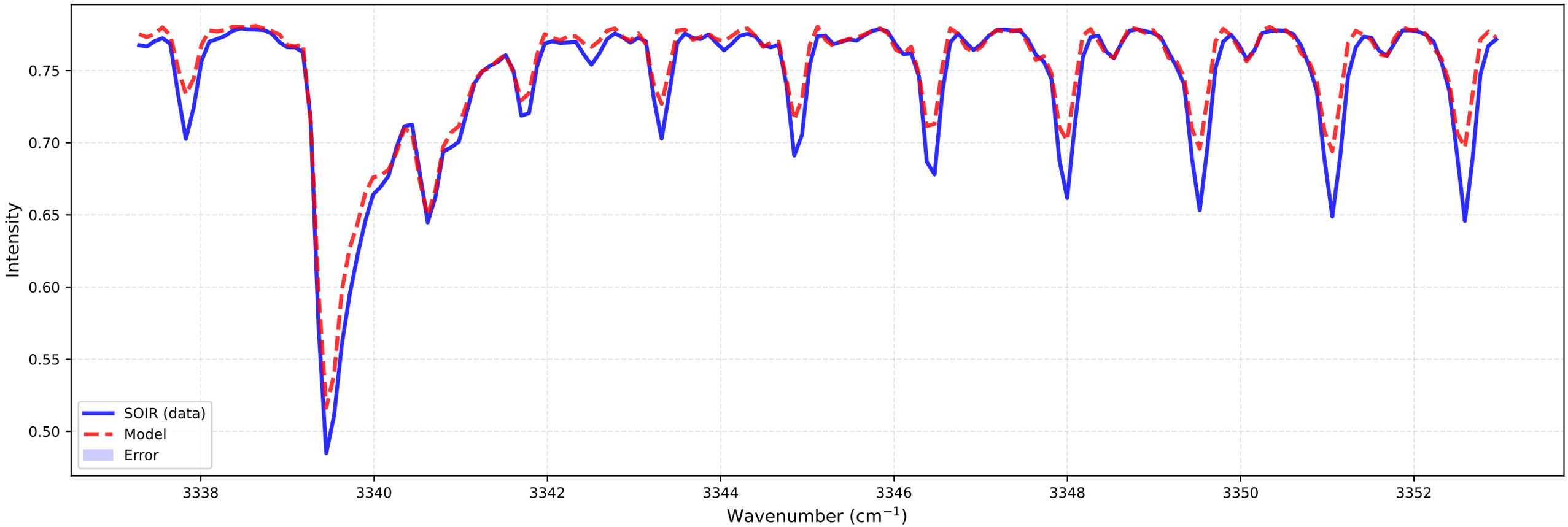


bt2 (at 83.9 km)
Temperature: 120.00 K | Number density: 3.8140e+16 $cm^{-3}$

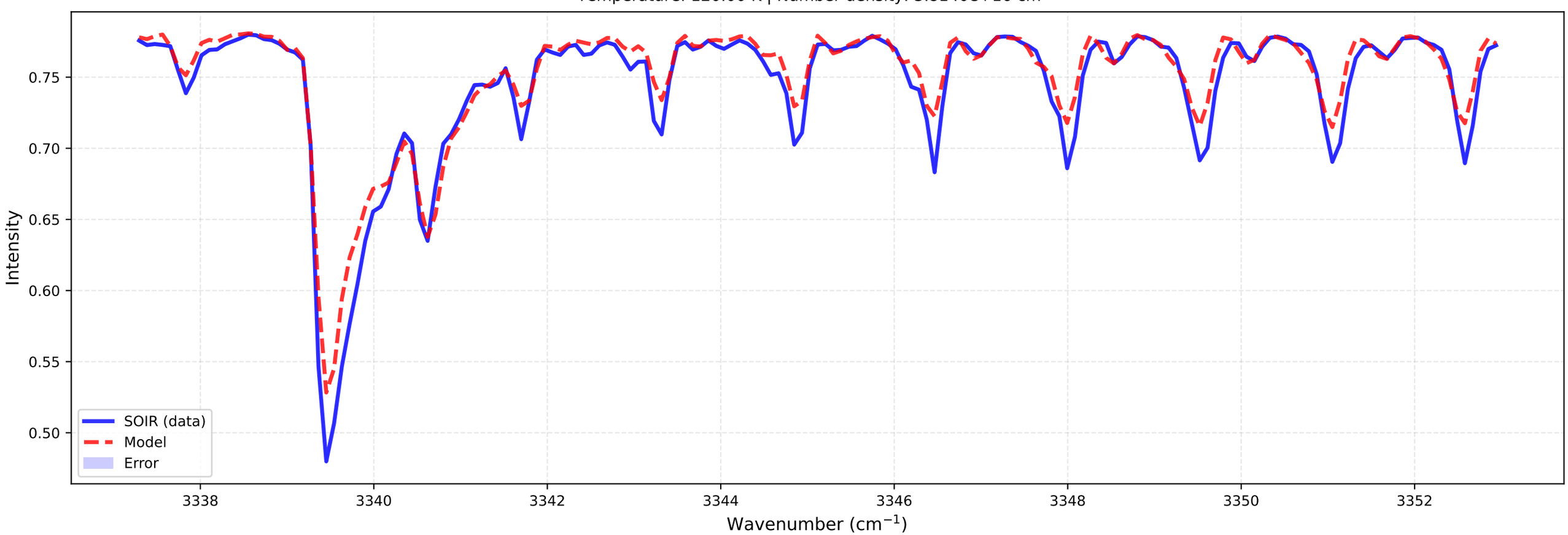

# Fitting for orbit 20090303_I01

bt1 (at 84.0 km)
Temperature: 120.00 K | Number density: 4.0536e+16 $cm^{-3}$

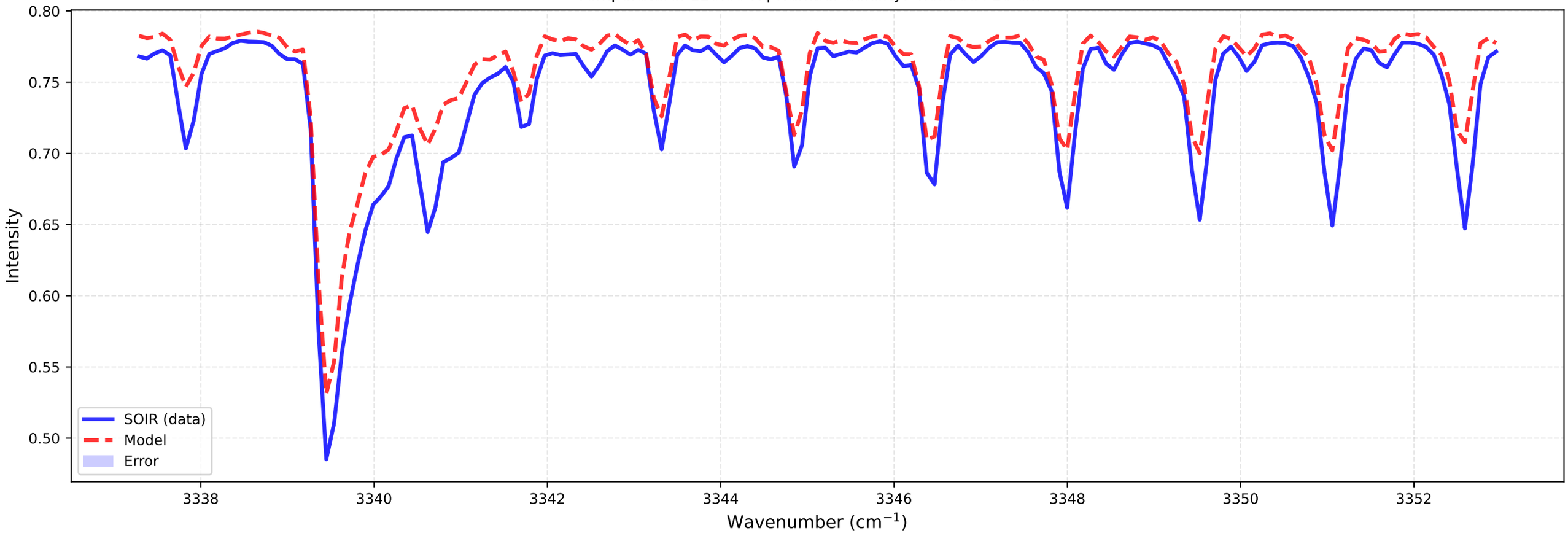


bt2 (at 83.9 km)
Temperature: 120.00 K | Number density: 3.8140e+16 $cm^{-3}$

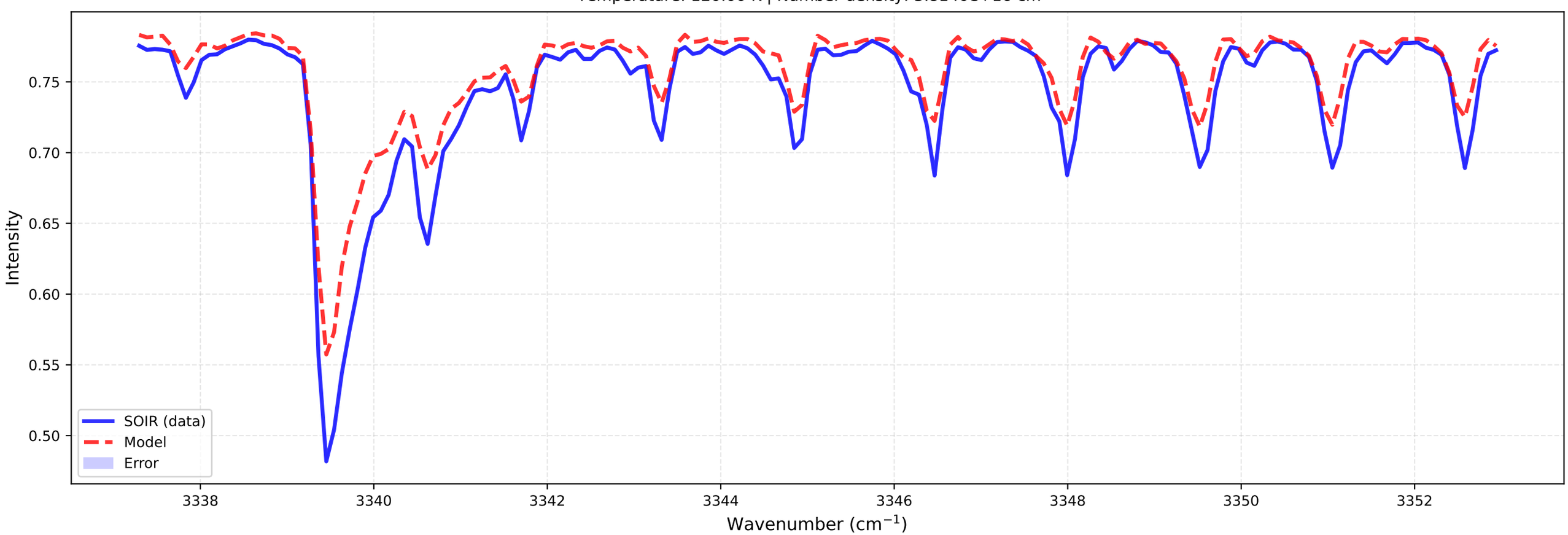

# Fitting for orbit 20090303_I01

bt1 (at 85.3 km)
Temperature: 165.79 K | Number density: 1.9542e+16 $cm^{-3}$

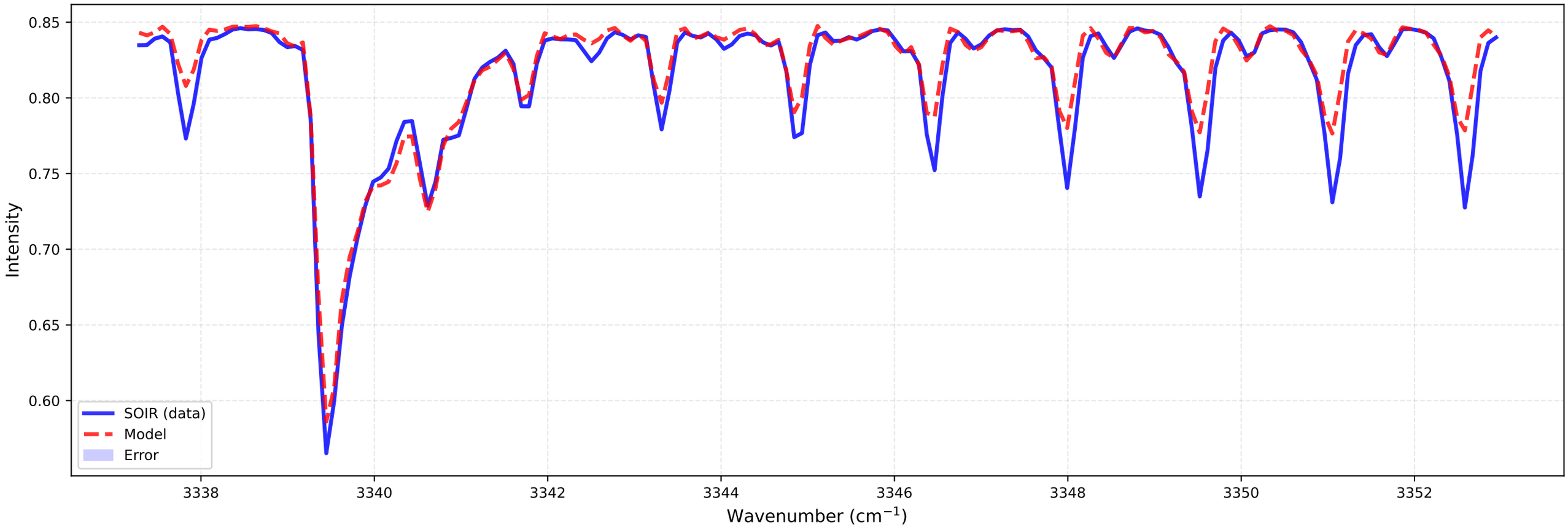


bt2 (at 85.2 km)
Temperature: 270.98 K | Number density: 1.2401e+16 $cm^{-3}$

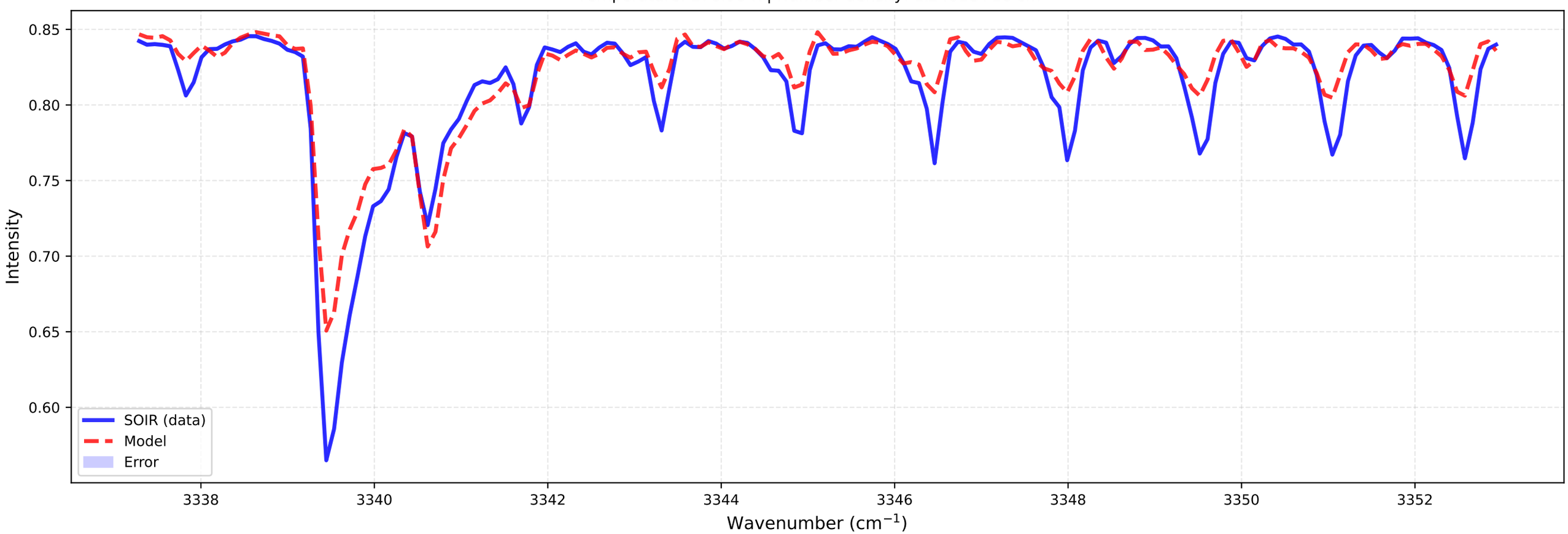

# Fitting for orbit 20090303_I01

bt1 (at 85.3 km)
Temperature: 165.79 K | Number density: 1.9542e+16 $cm^{-3}$

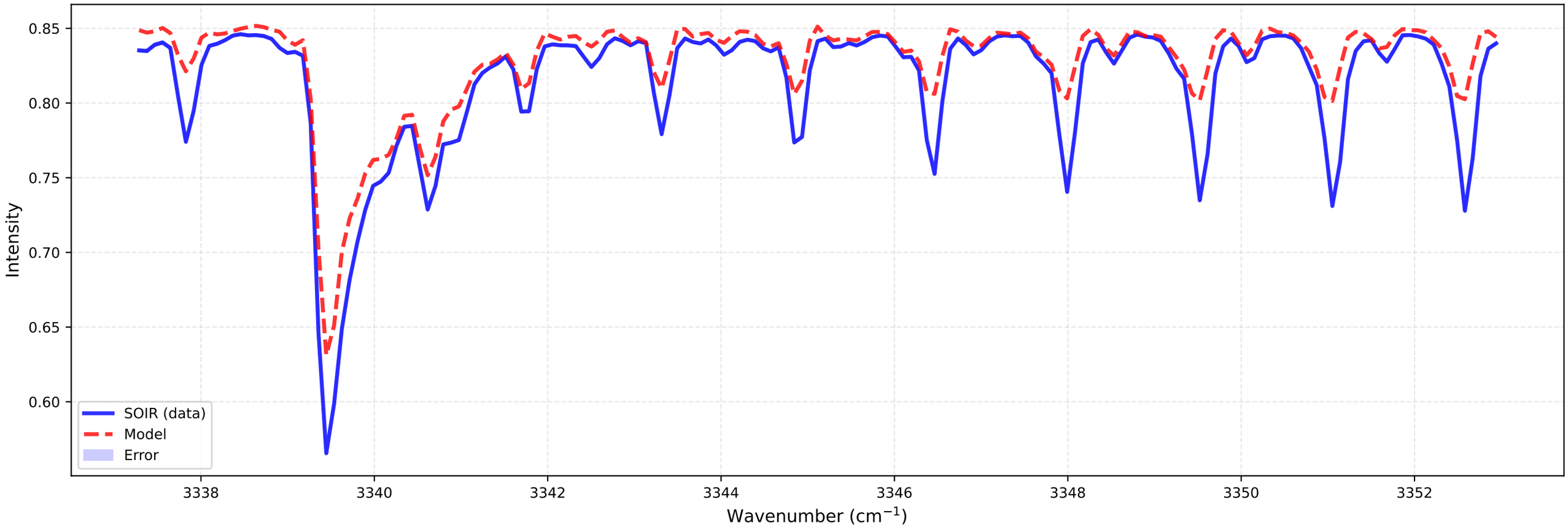


bt2 (at 85.2 km)
Temperature: 270.98 K | Number density: 1.2401e+16 $cm^{-3}$

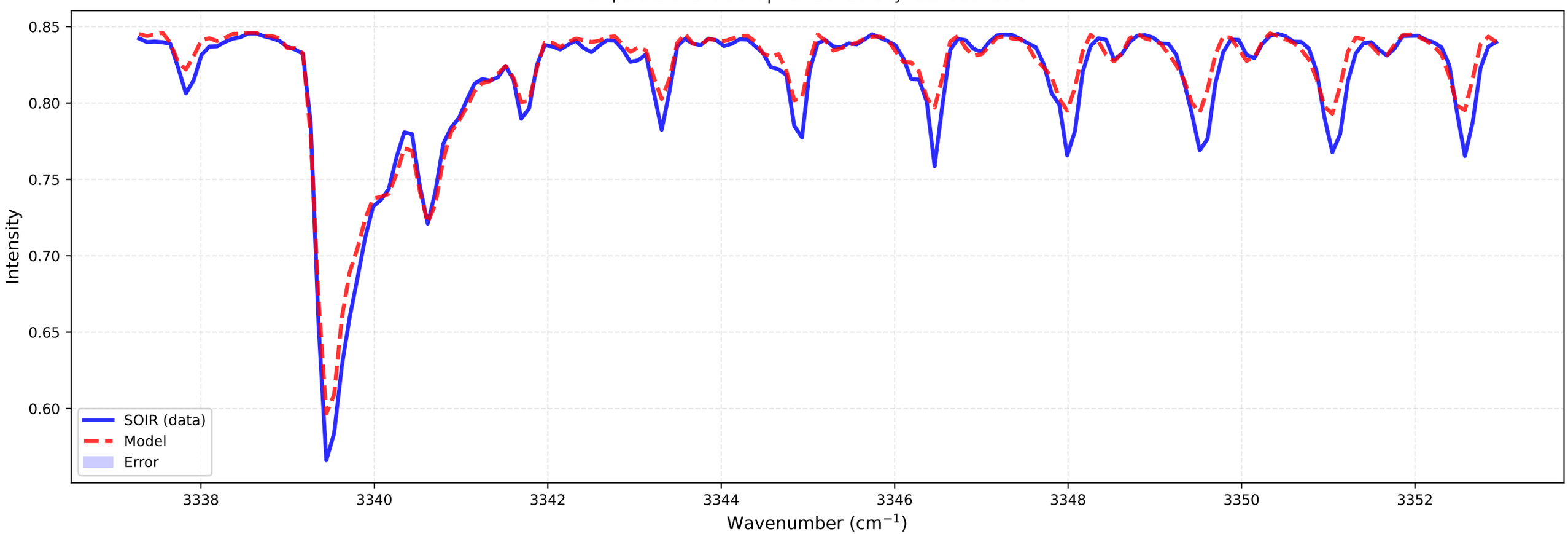

# Fitting for orbit 20090303_I01

bt1 (at 86.5 km)
Temperature: 233.37 K | Number density: 1.0416e+16 $cm^{-3}$

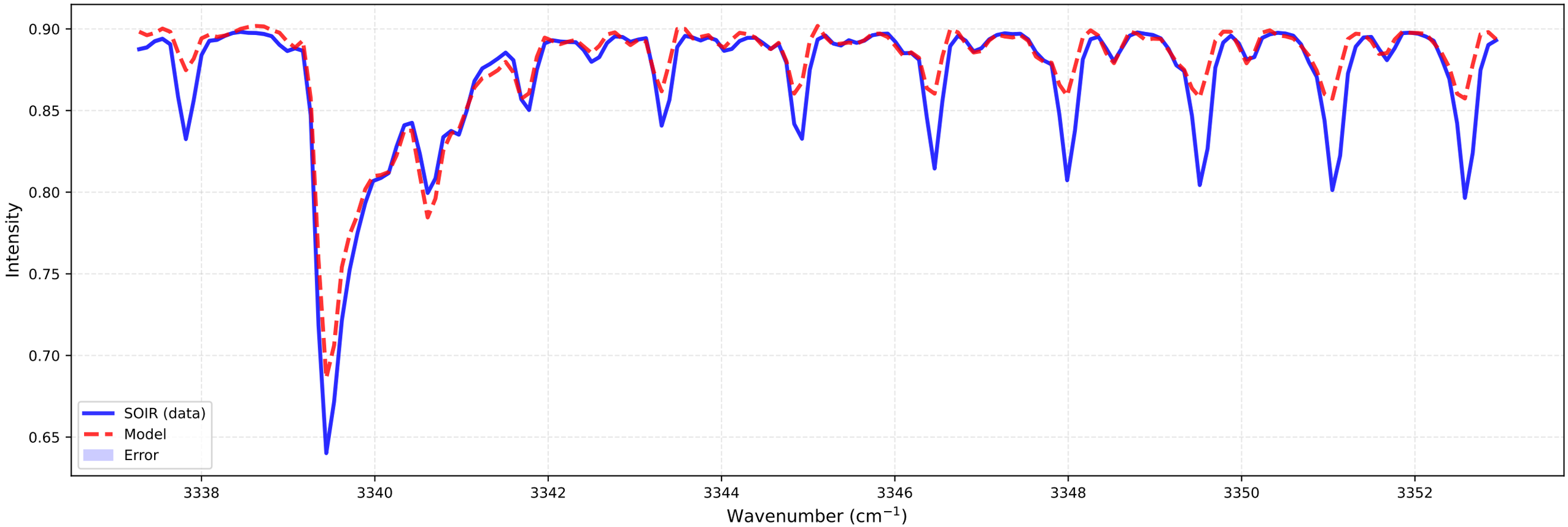


bt2 (at 86.5 km)
Temperature: 234.09 K | Number density: 1.1347e+16 $cm^{-3}$

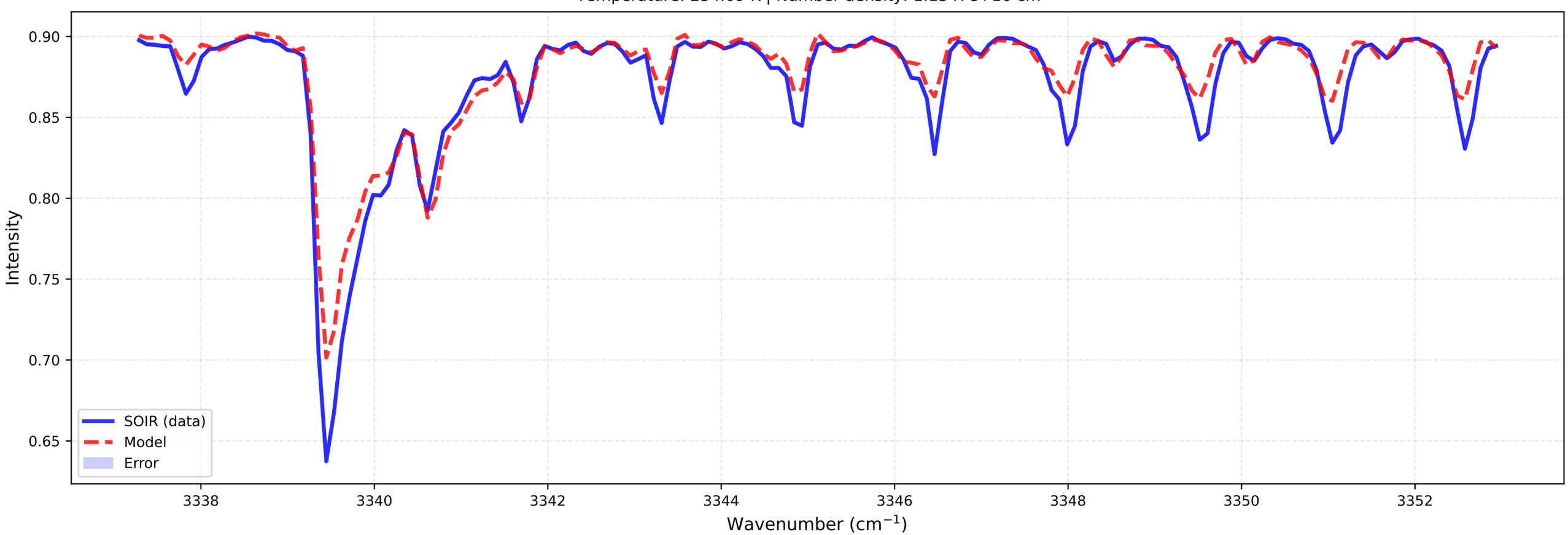

# Fitting for orbit 20090303_I01

bt1 (at 86.5 km)
Temperature: 233.37 K | Number density: 1.0416e+16 $cm^{-3}$

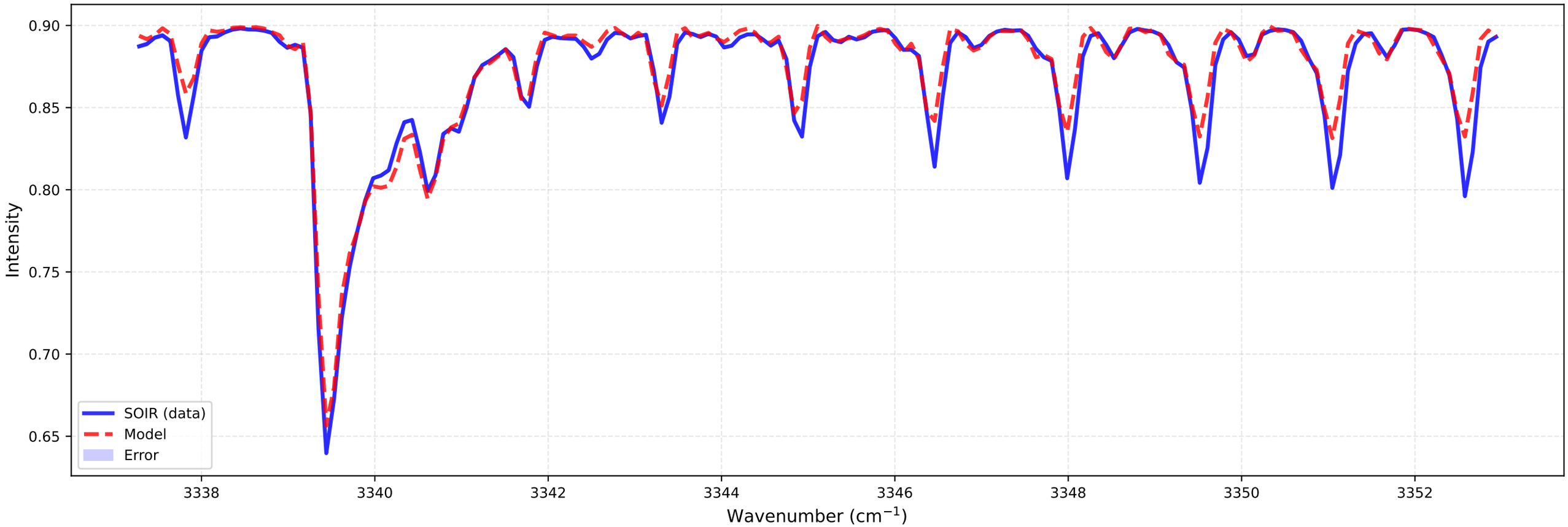


bt2 (at 86.5 km)
Temperature: 234.09 K | Number density: 1.1347e+16 $cm^{-3}$

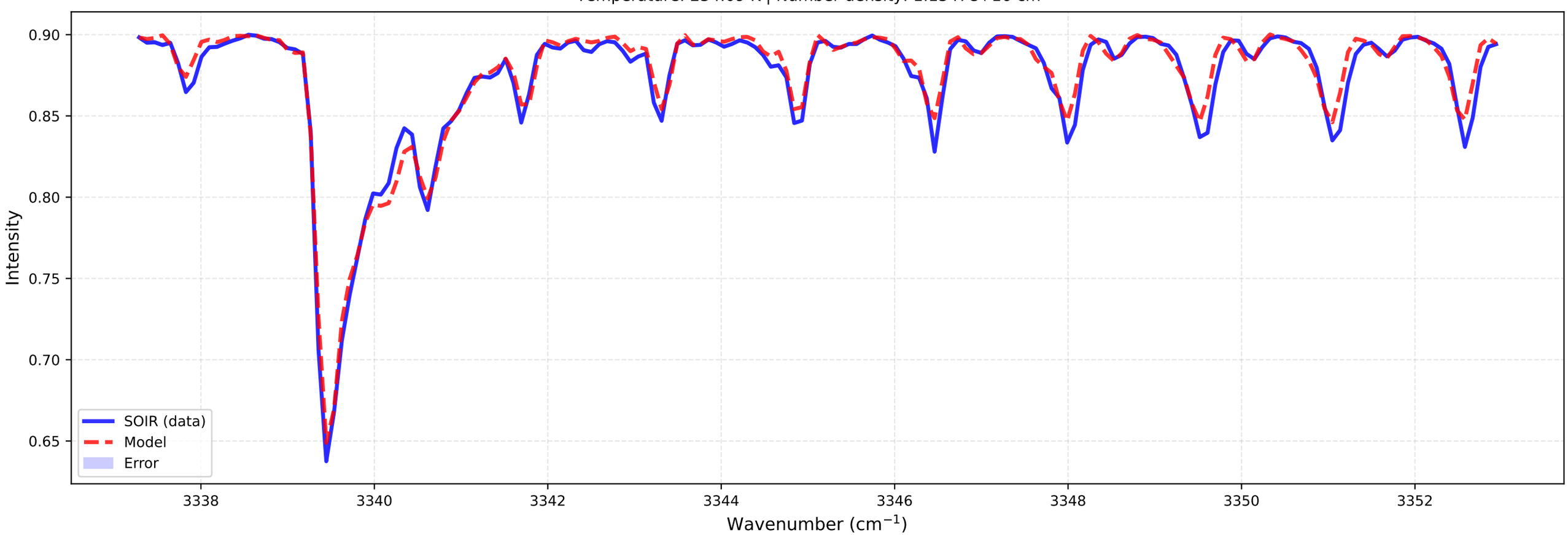

# Fitting for orbit 20090303_I01

bt1 (at 87.8 km)
Temperature: 215.94 K | Number density: 8.6923e+15 $cm^{-3}$

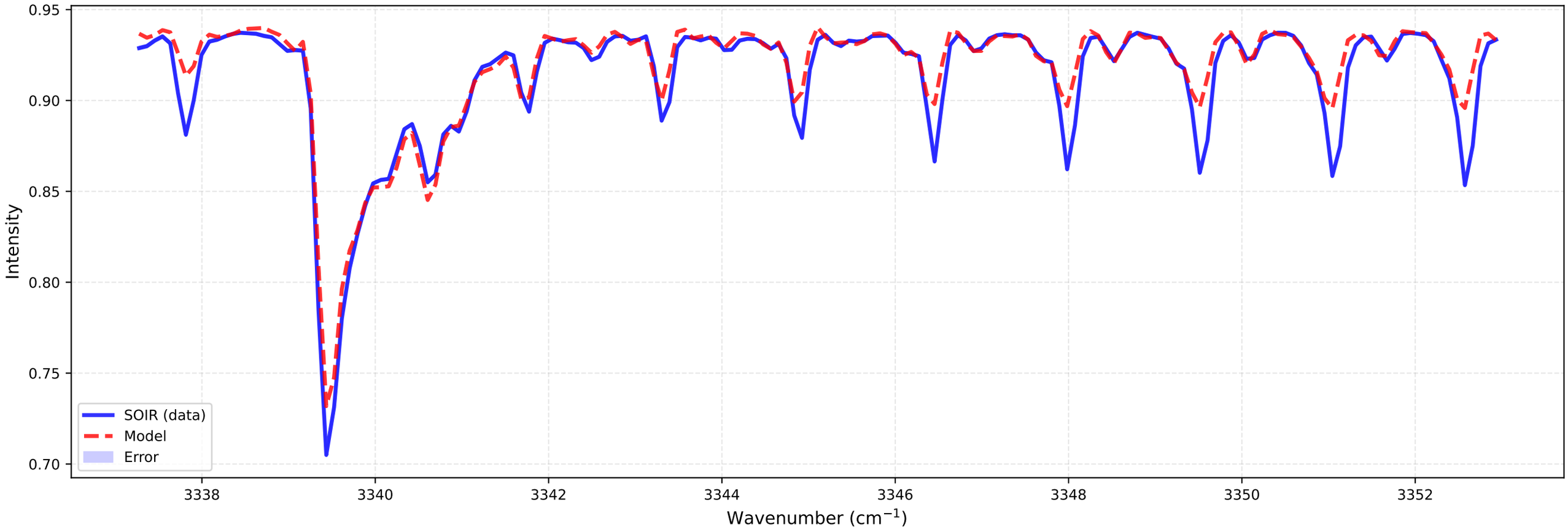


bt2 (at 87.8 km)
Temperature: 226.37 K | Number density: 9.2001e+15 $cm^{-3}$

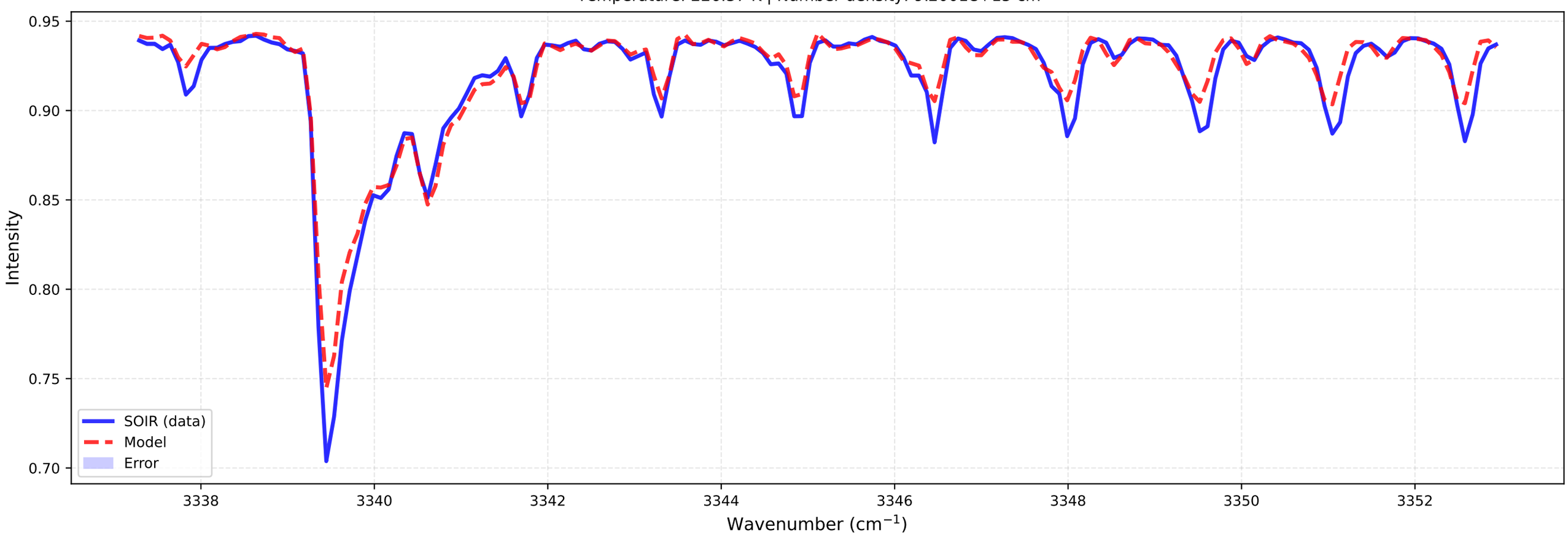

# Fitting for orbit 20090303_I01

bt1 (at 87.8 km)
Temperature: 215.94 K | Number density: 8.6923e+15 $cm^{-3}$

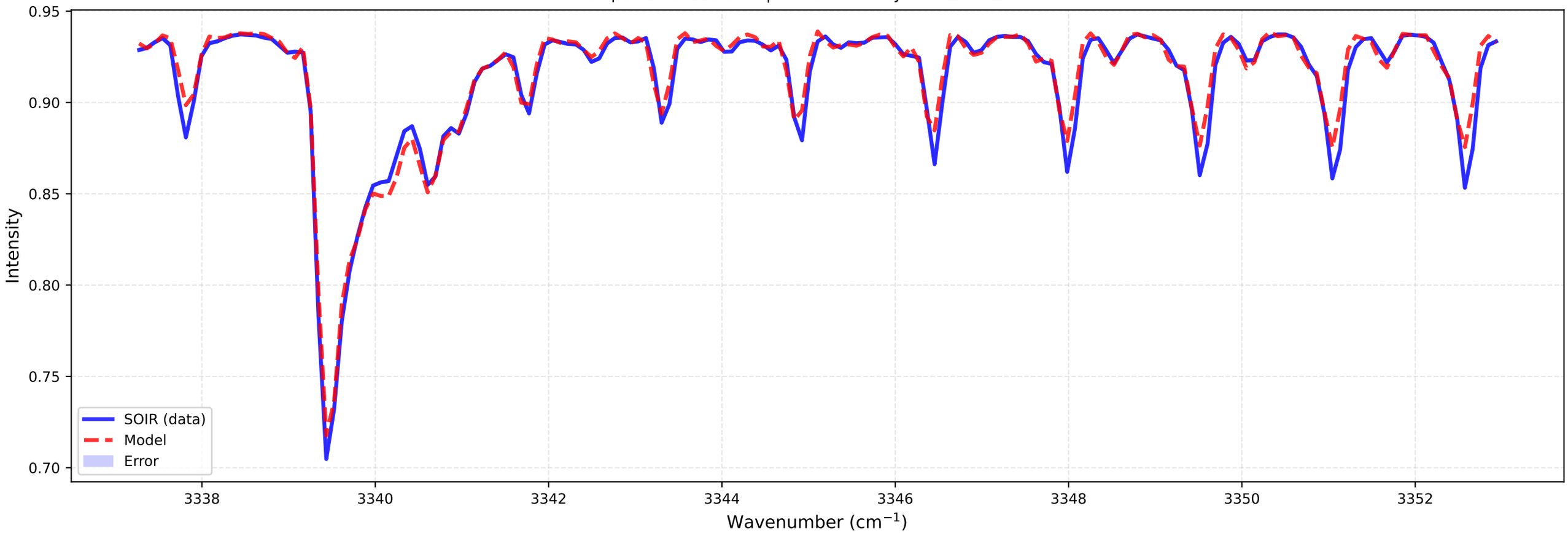


bt2 (at 87.8 km)
Temperature: 226.37 K | Number density: 9.2001e+15 $cm^{-3}$

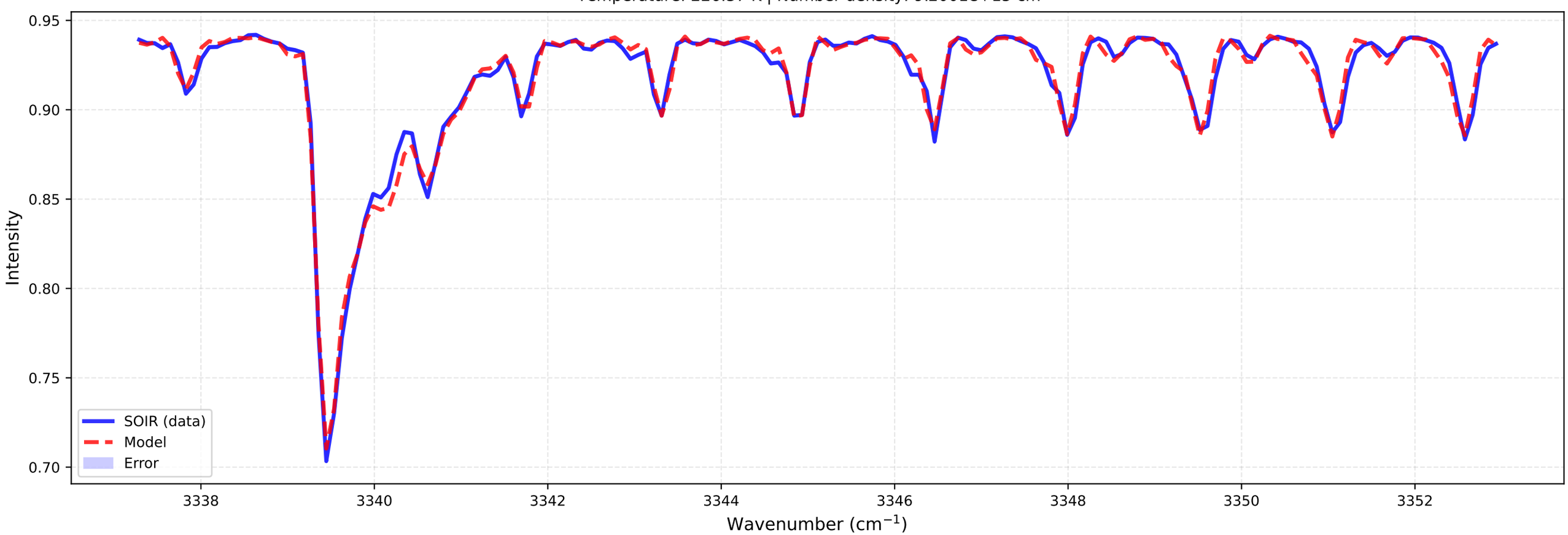

# Fitting for orbit 20090303_I01

bt1 (at 89.1 km)
Temperature: 208.41 K | Number density: 6.9134e+15 $cm^{-3}$

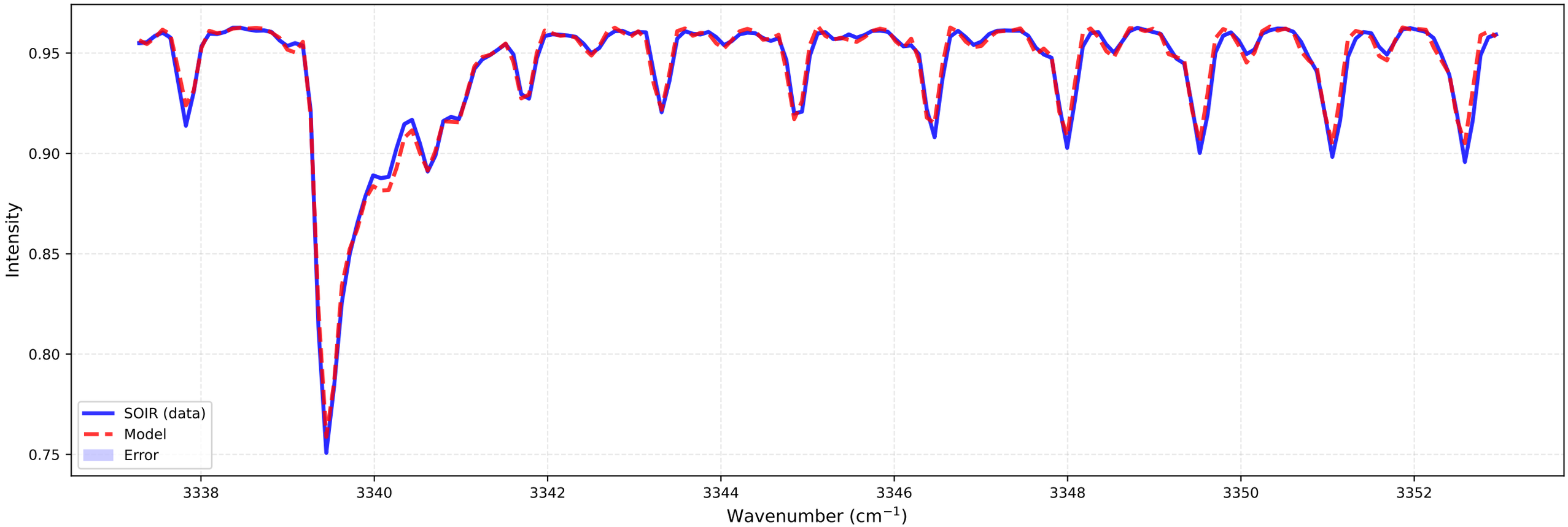


bt2 (at 89.1 km)
Temperature: 204.94 K | Number density: 7.8212e+15 $cm^{-3}$

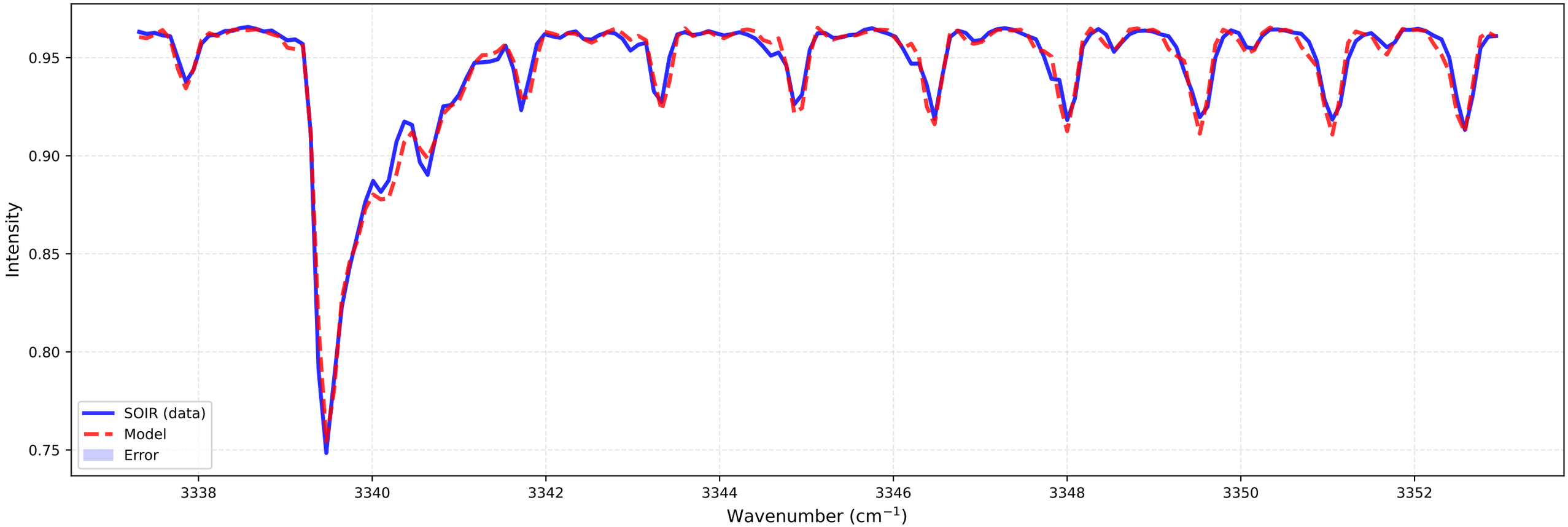

# Fitting for orbit 20090303_I01

bt1 (at 89.1 km)
Temperature: 208.41 K | Number density: 6.9134e+15 $cm^{-3}$

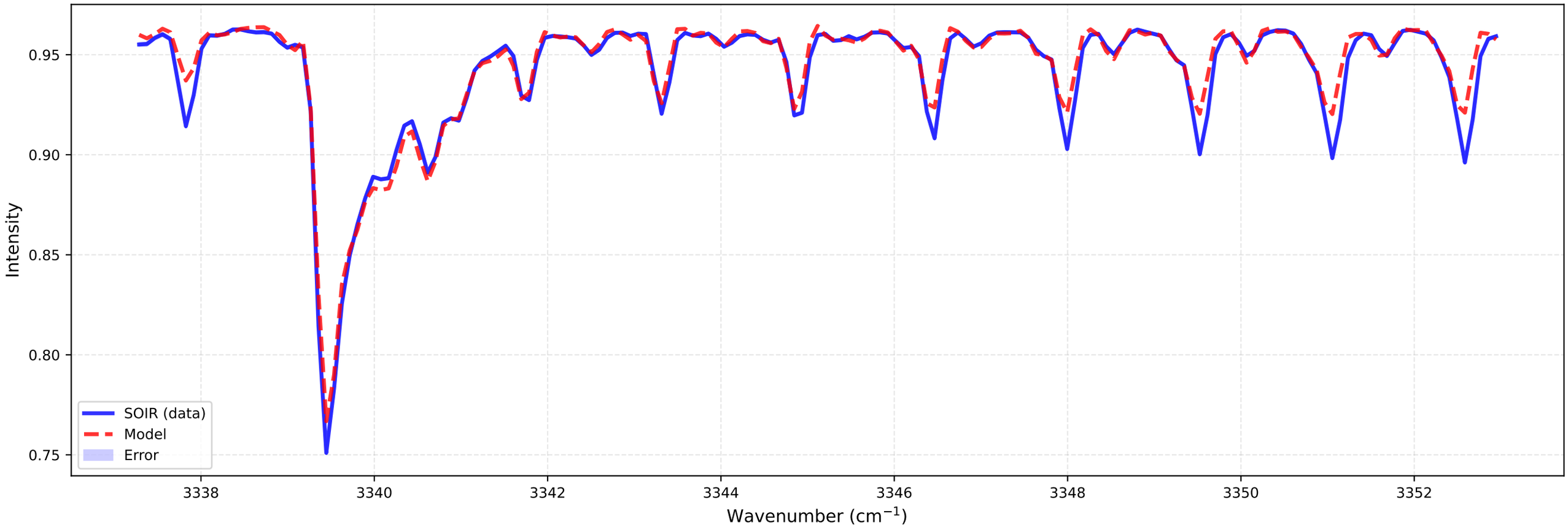


bt2 (at 89.1 km)
Temperature: 204.94 K | Number density: 7.8212e+15 $cm^{-3}$

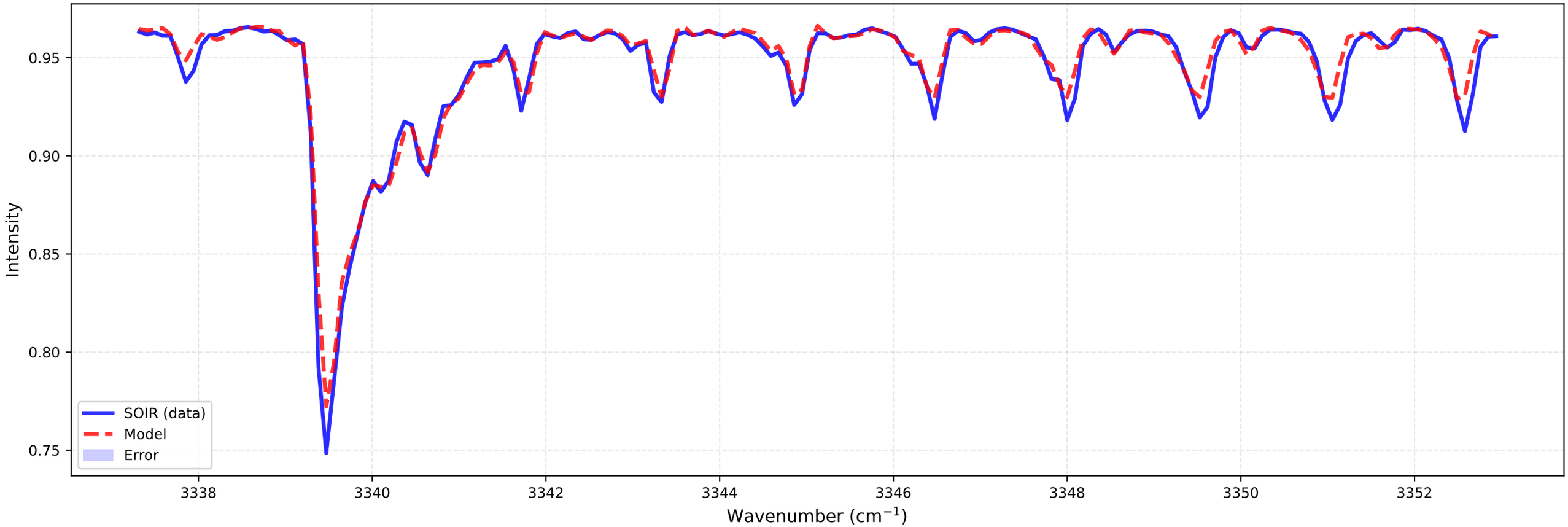

# Fitting for orbit 20090303_I01

bt1 (at 90.4 km)
Temperature: 201.27 K | Number density: 5.4304e+15 $cm^{-3}$

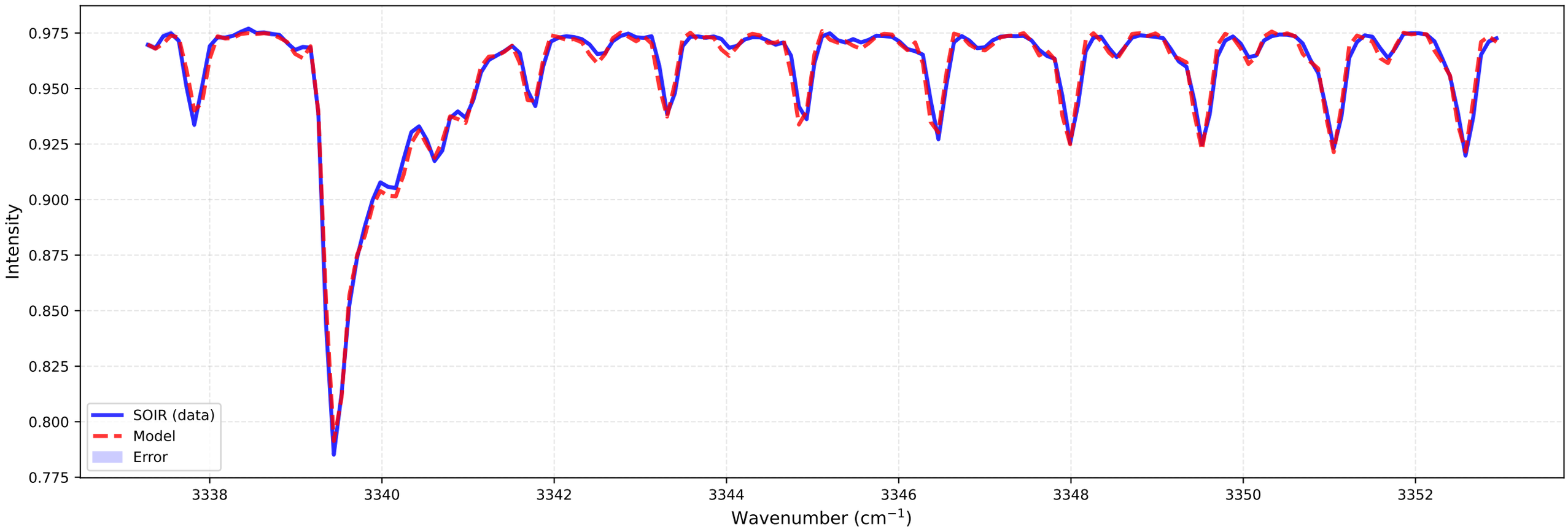


bt2 (at 90.4 km)
Temperature: 194.30 K | Number density: 6.2361e+15 $cm^{-3}$

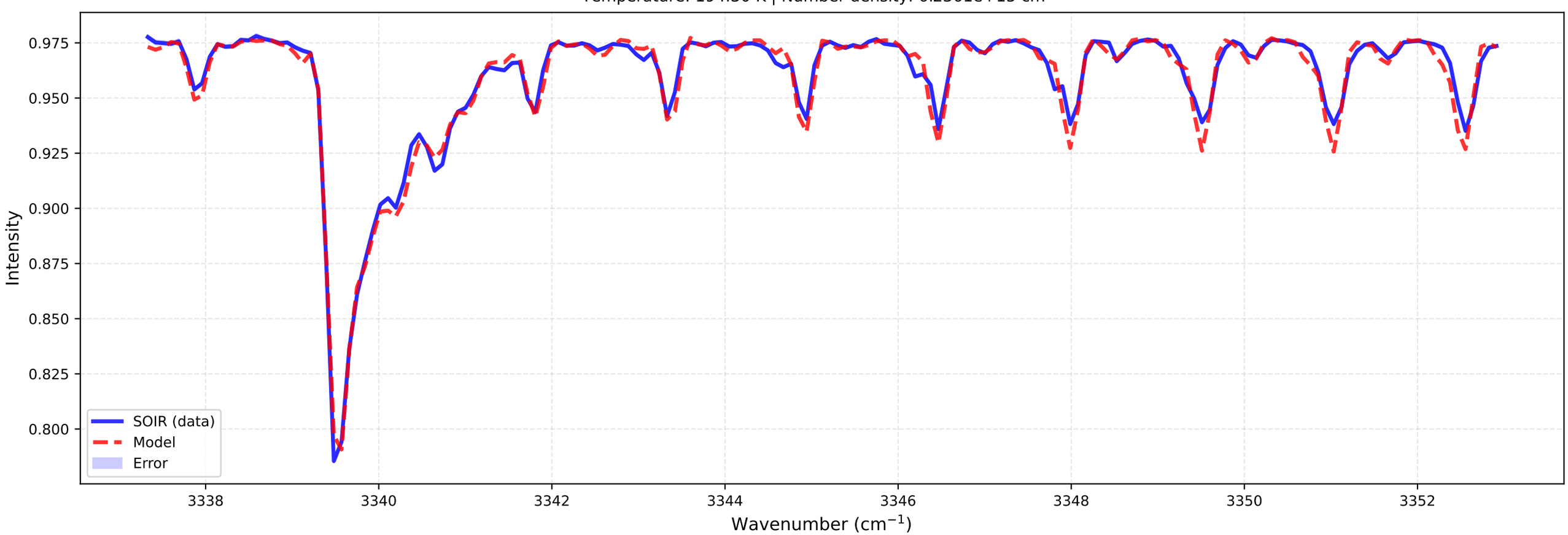

# Fitting for orbit 20090303_I01

bt1 (at 90.4 km)
Temperature: 201.27 K | Number density: 5.4304e+15 $cm^{-3}$

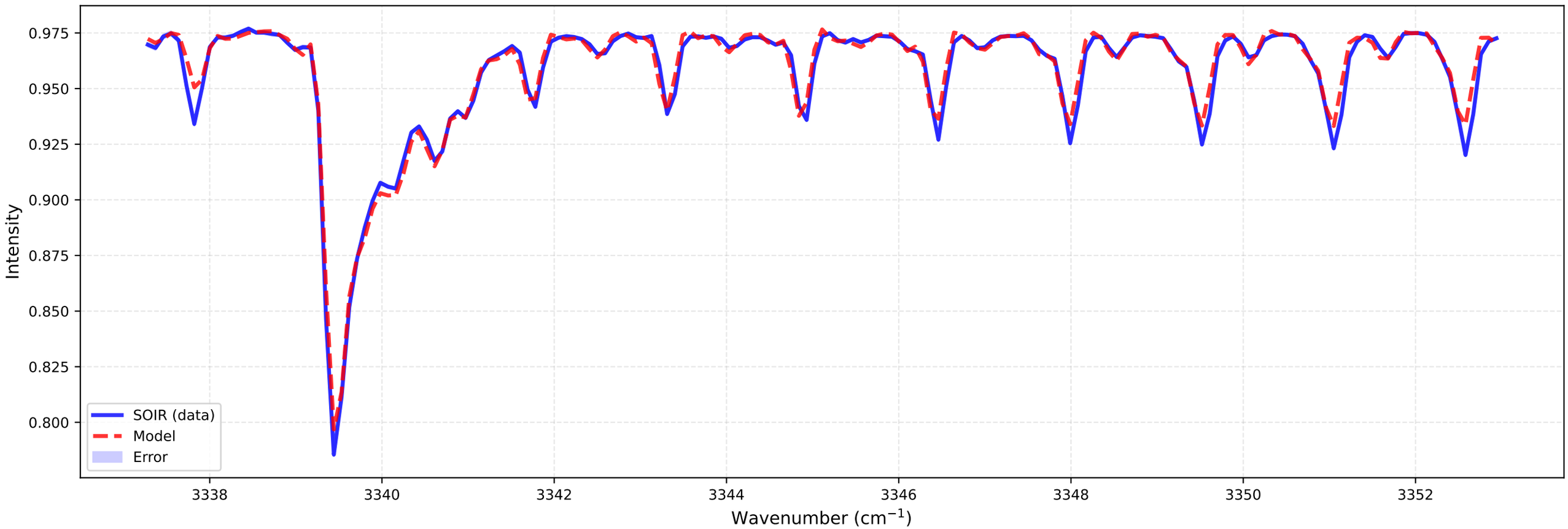


bt2 (at 90.4 km)
Temperature: 194.30 K | Number density: 6.2361e+15 $cm^{-3}$

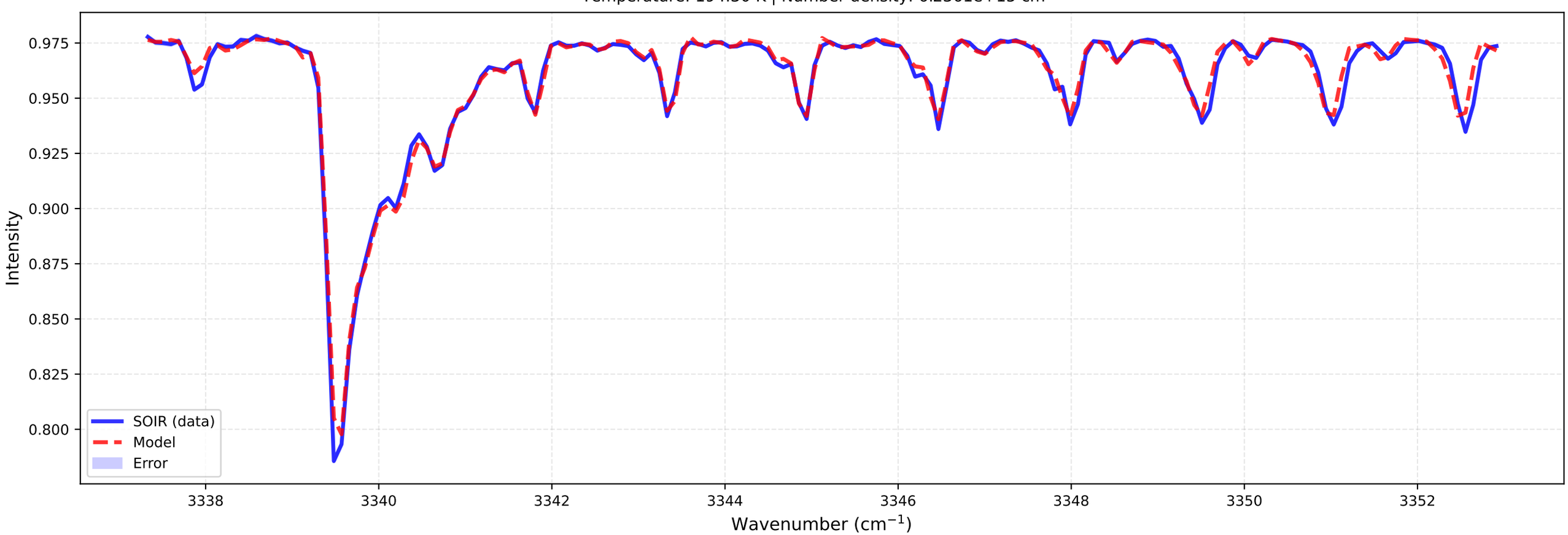

# Fitting for orbit 20090303_I01

bt1 (at 91.7 km)
Temperature: 199.12 K | Number density: 4.1272e+15 $cm^{-3}$

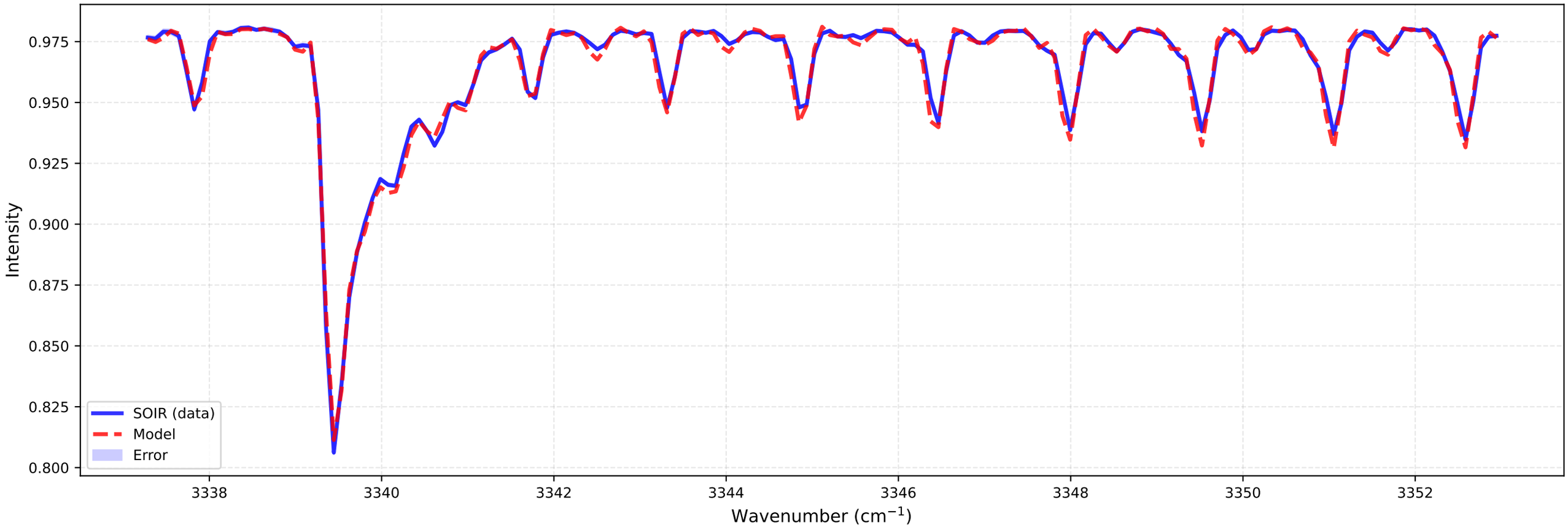


bt2 (at 91.7 km)
Temperature: 193.06 K | Number density: 4.6939e+15 $cm^{-3}$

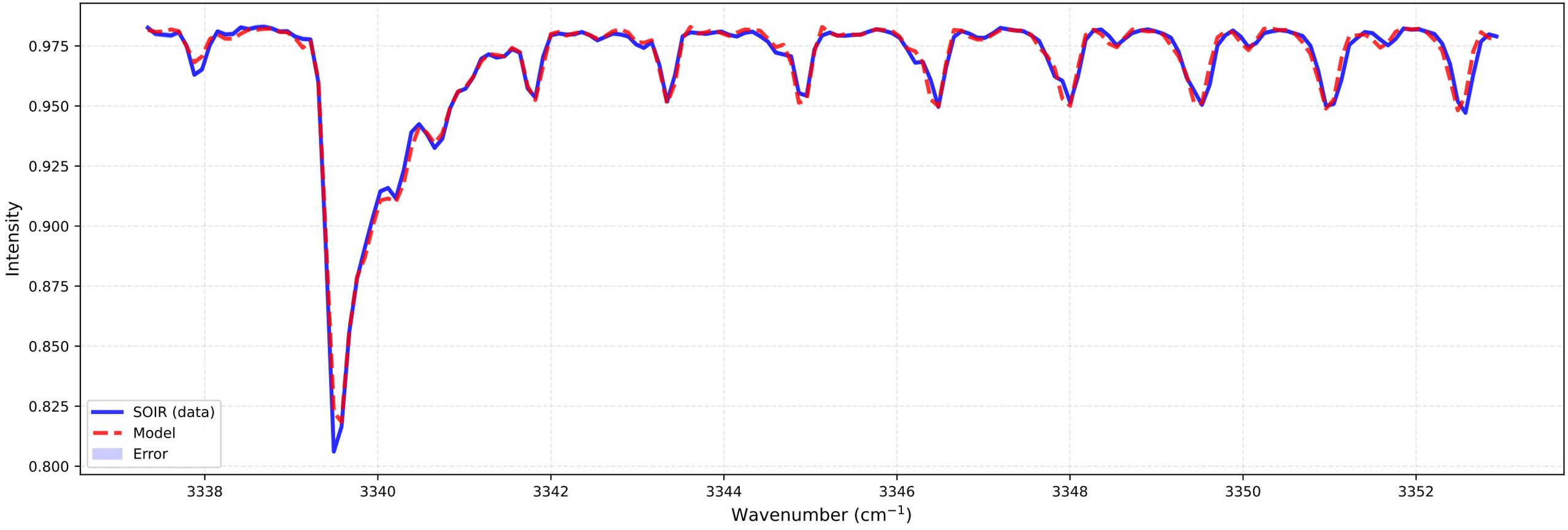

# Fitting for orbit 20090303_I01

bt1 (at 91.7 km)
Temperature: 199.12 K | Number density: 4.1272e+15 $cm^{-3}$

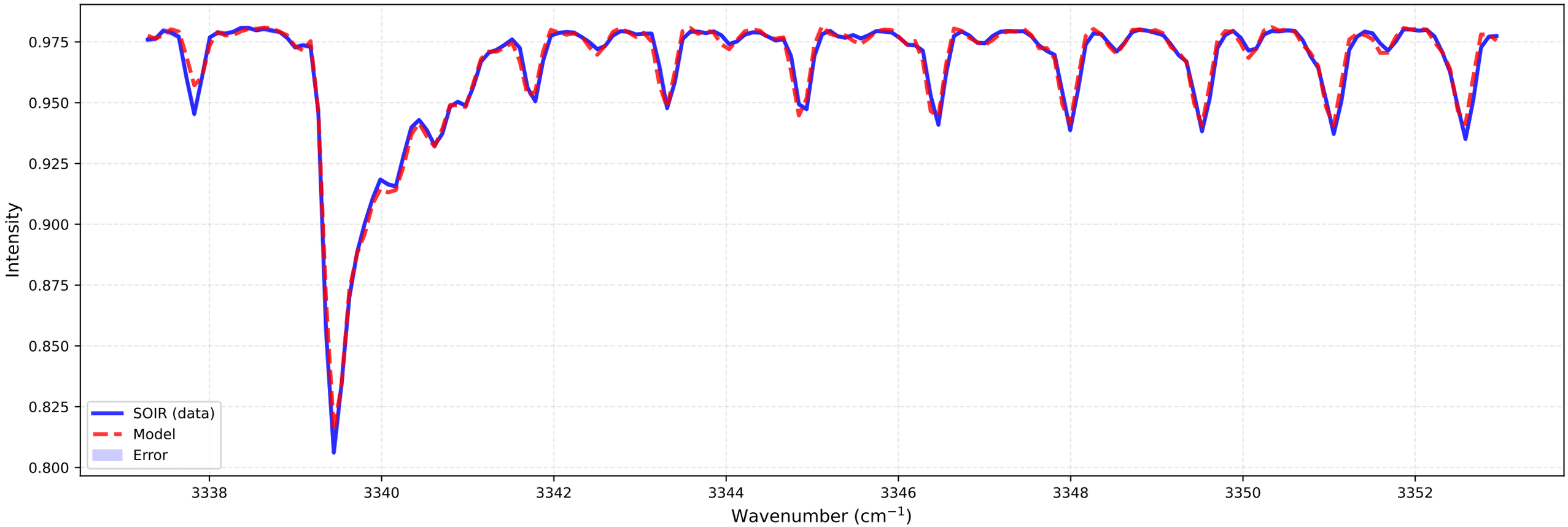


bt2 (at 91.7 km)
Temperature: 193.06 K | Number density: 4.6939e+15 $cm^{-3}$

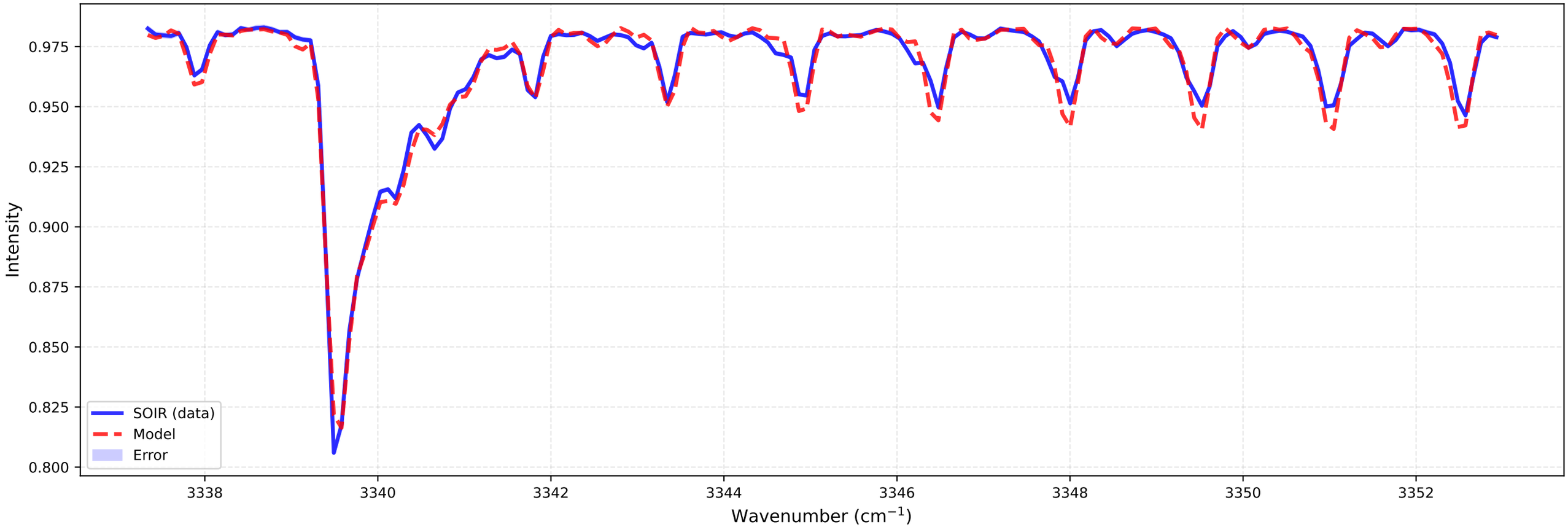

# Fitting for orbit 20090303_I01

bt1 (at 92.9 km)
Temperature: 194.47 K | Number density: 3.1720e+15 $cm^{-3}$

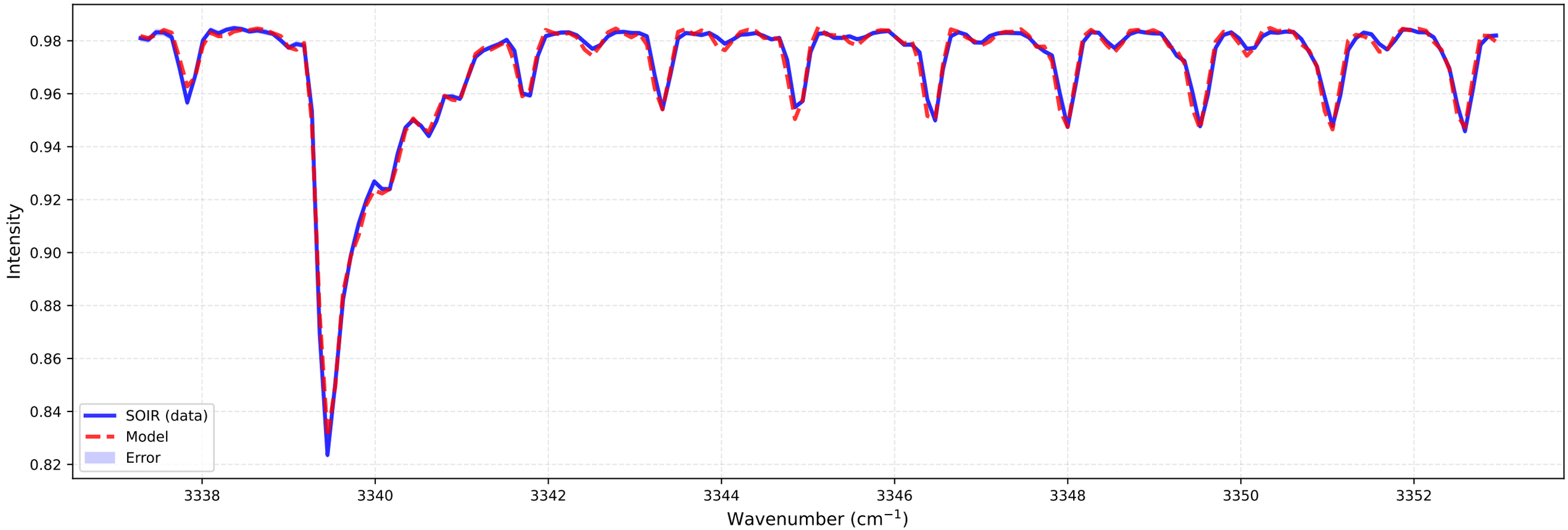


bt2 (at 93.0 km)
Temperature: 183.70 K | Number density: 3.6442e+15 $cm^{-3}$

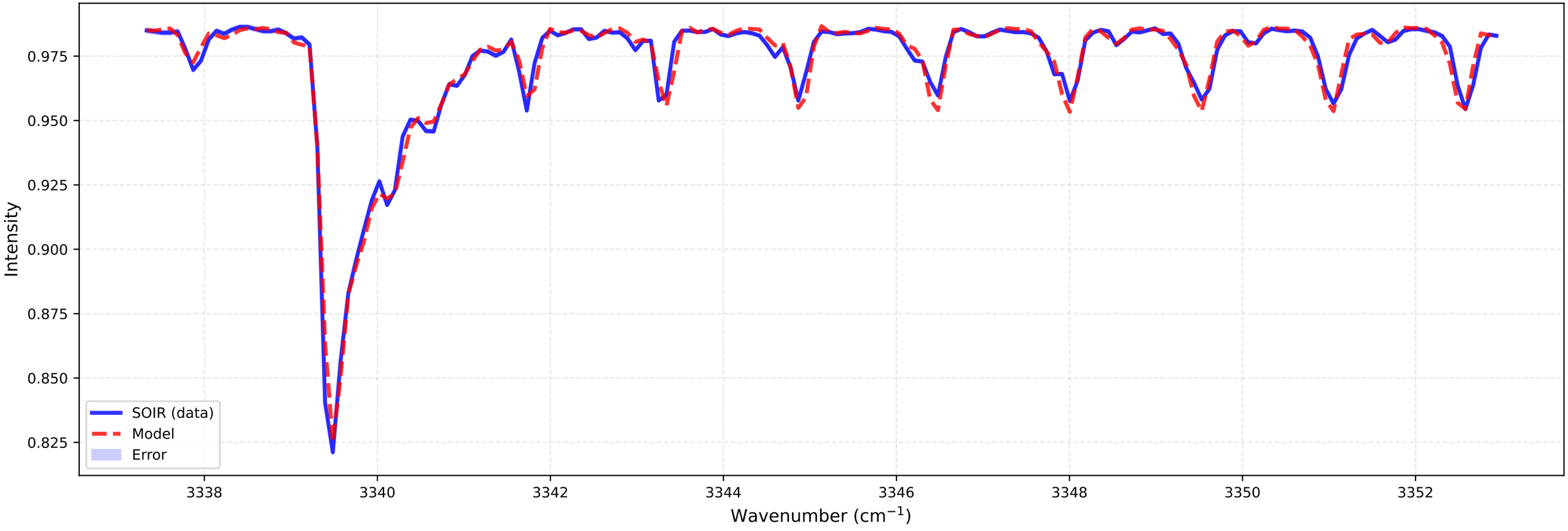

# Fitting for orbit 20090303_I01

bt1 (at 92.9 km)
Temperature: 194.47 K | Number density: 3.1720e+15 $cm^{-3}$

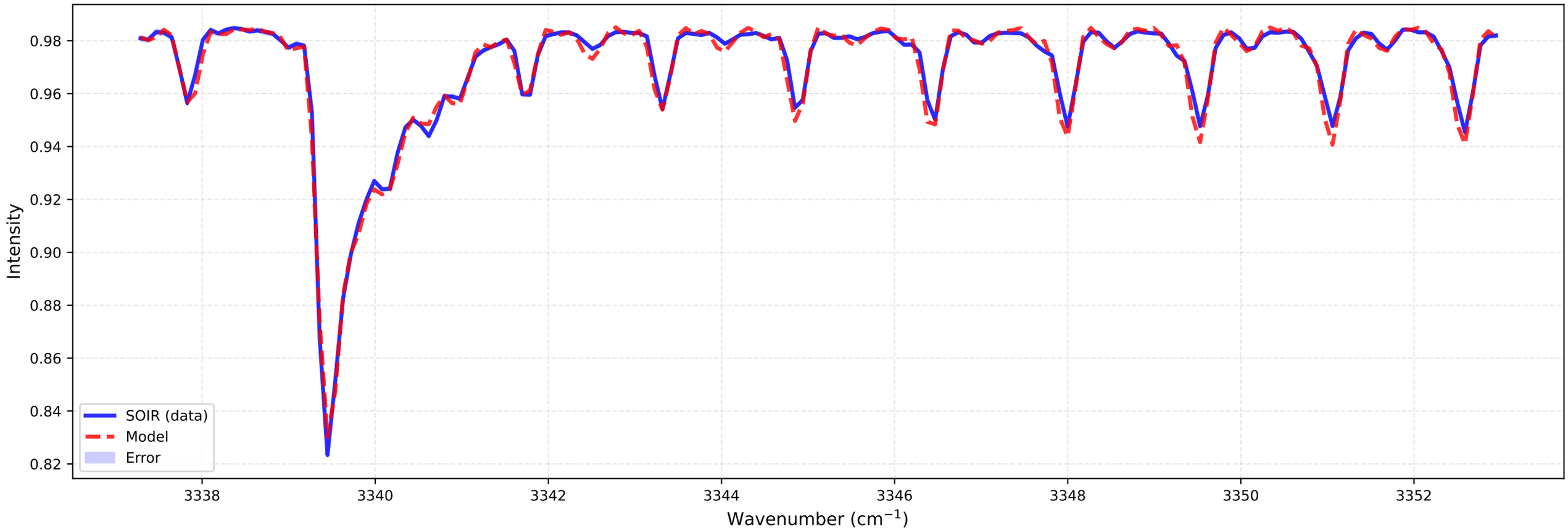


bt2 (at 93.0 km)
Temperature: 183.70 K | Number density: 3.6442e+15 $cm^{-3}$

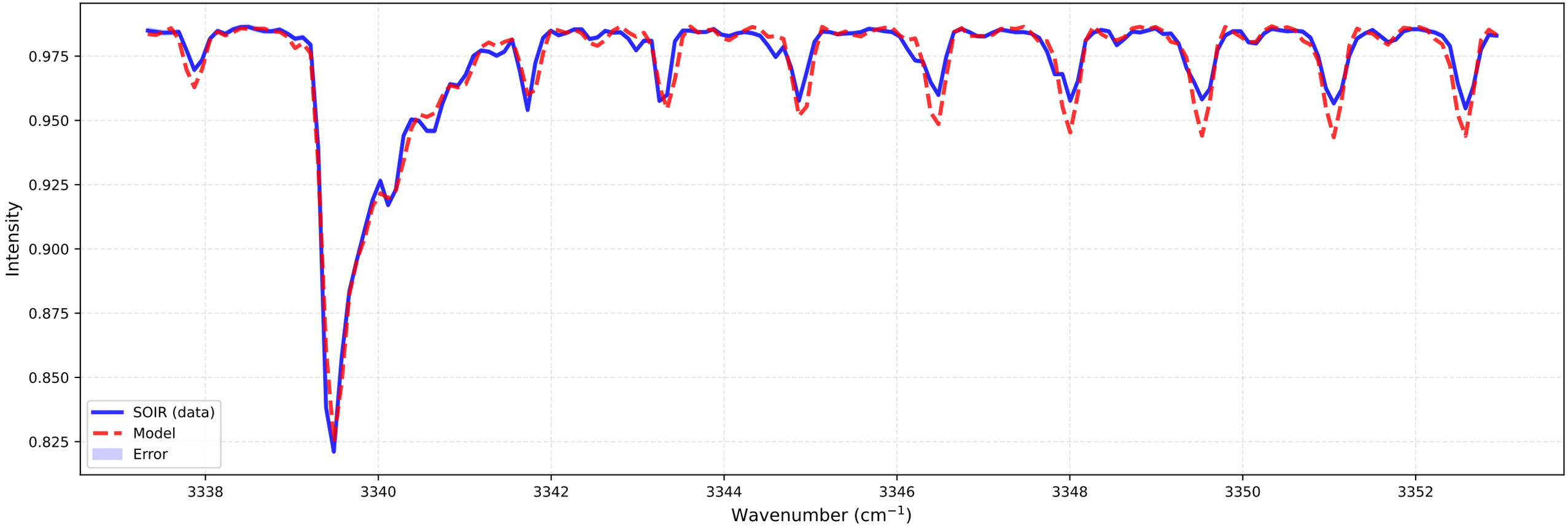

# Fitting for orbit 20090303_I01

bt1 (at 94.2 km)
Temperature: 198.32 K | Number density: 2.3120e+15 $cm^{-3}$

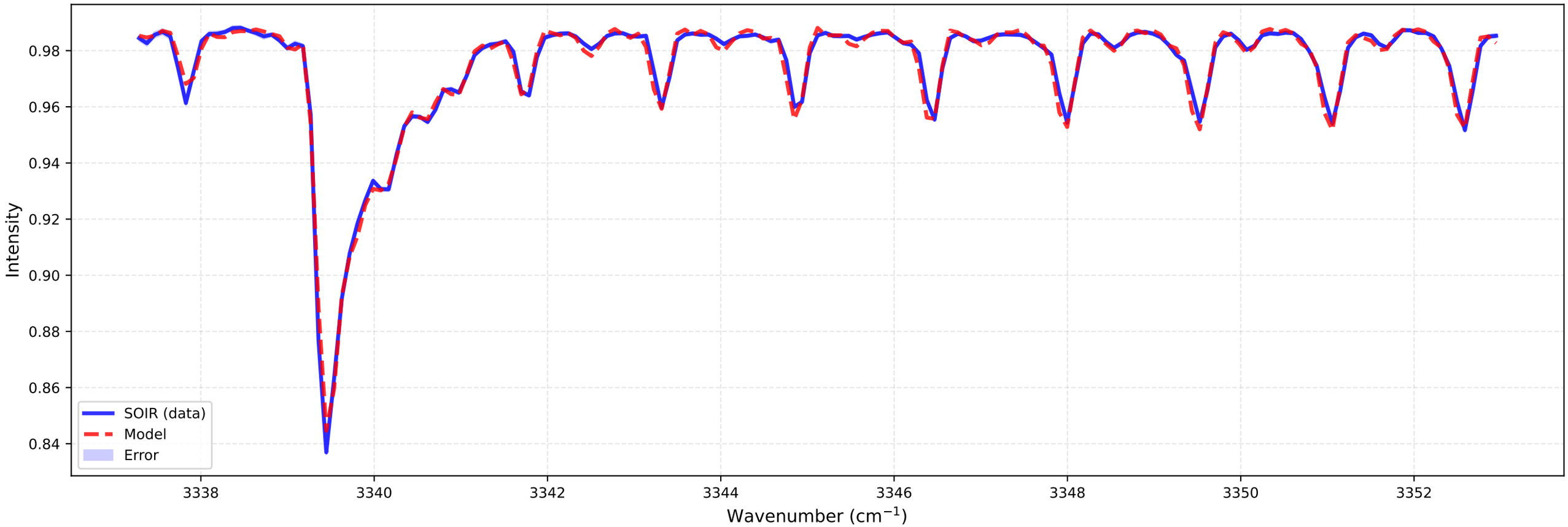


bt2 (at 94.3 km)
Temperature: 189.70 K | Number density: 2.5935e+15 $cm^{-3}$

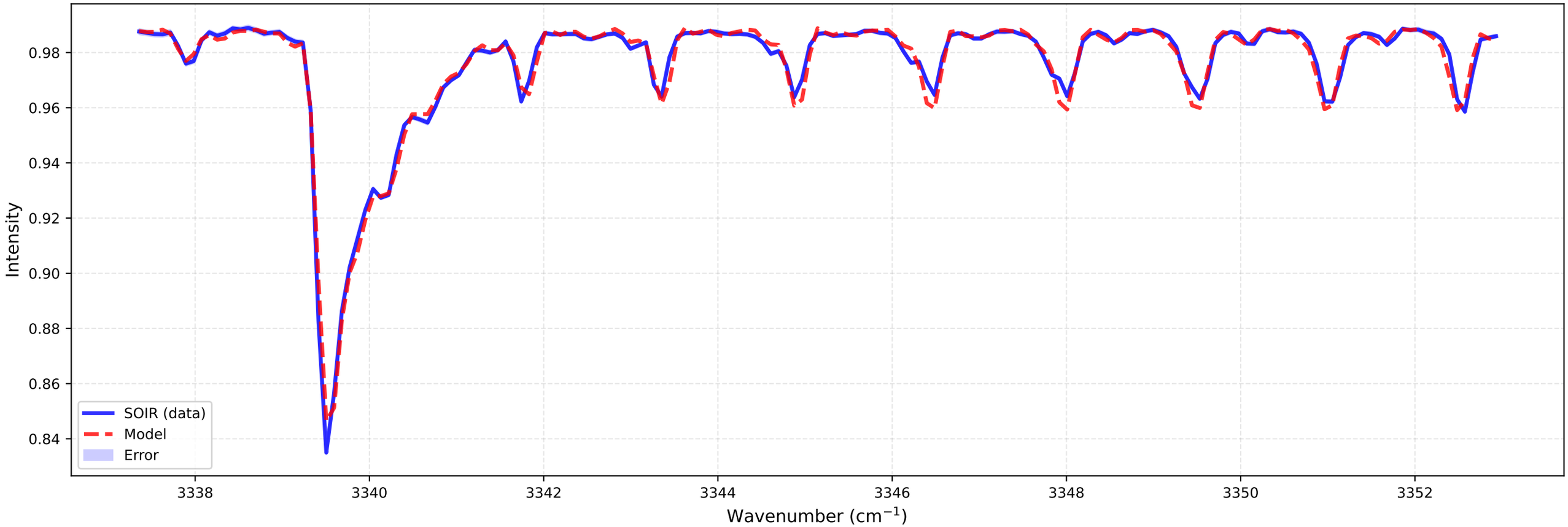

# Fitting for orbit 20090303_I01

bt1 (at 94.2 km)
Temperature: 198.32 K | Number density: 2.3120e+15 $cm^{-3}$

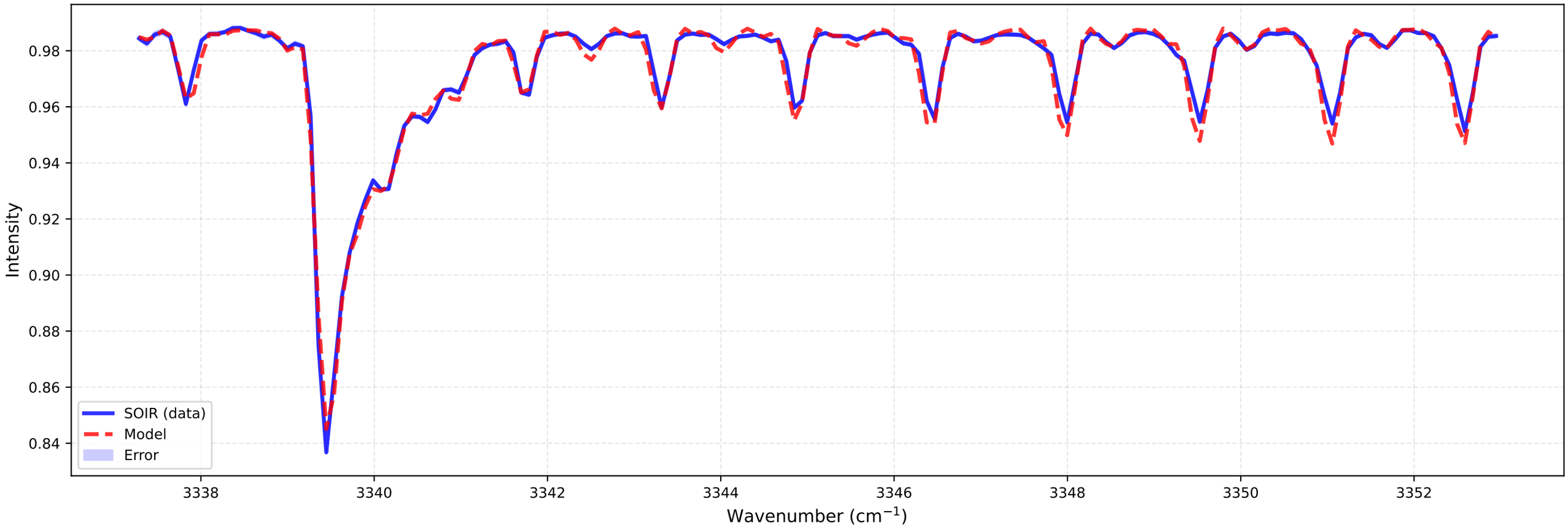


bt2 (at 94.3 km)
Temperature: 189.70 K | Number density: 2.5935e+15 $cm^{-3}$

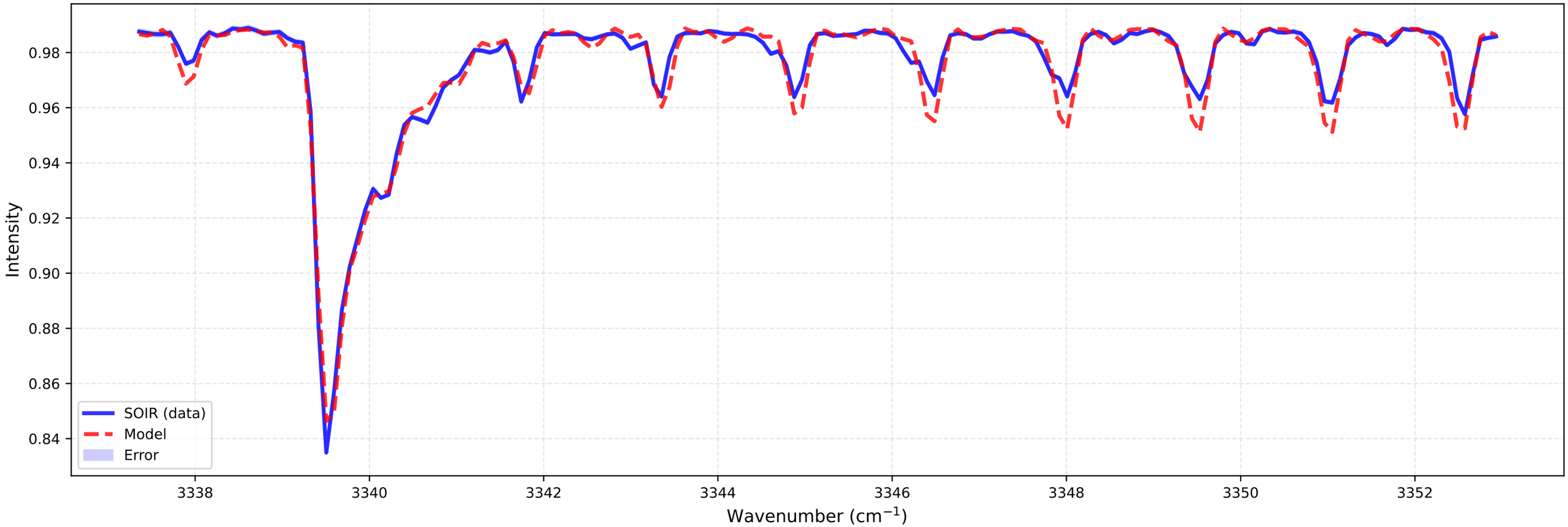

# Fitting for orbit 20090303_I01

bt1 (at 95.5 km)
Temperature: 202.28 K | Number density: 1.7038e+15 $cm^{-3}$

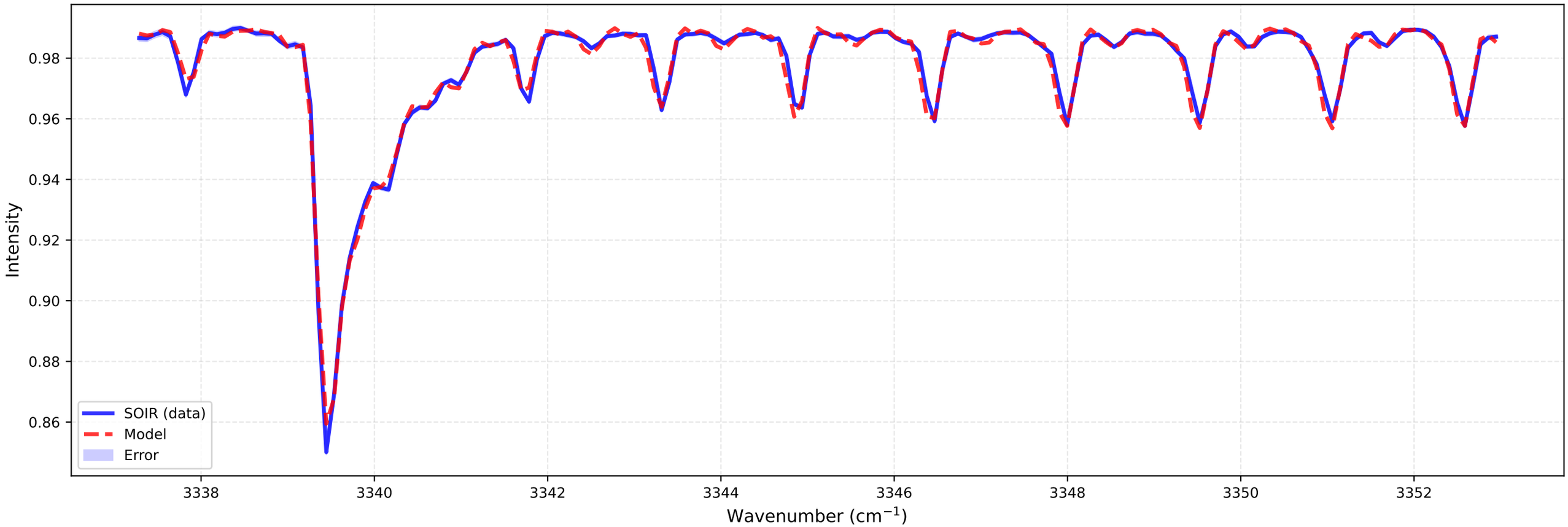


bt2 (at 95.7 km)
Temperature: 187.10 K | Number density: 1.9239e+15 $cm^{-3}$

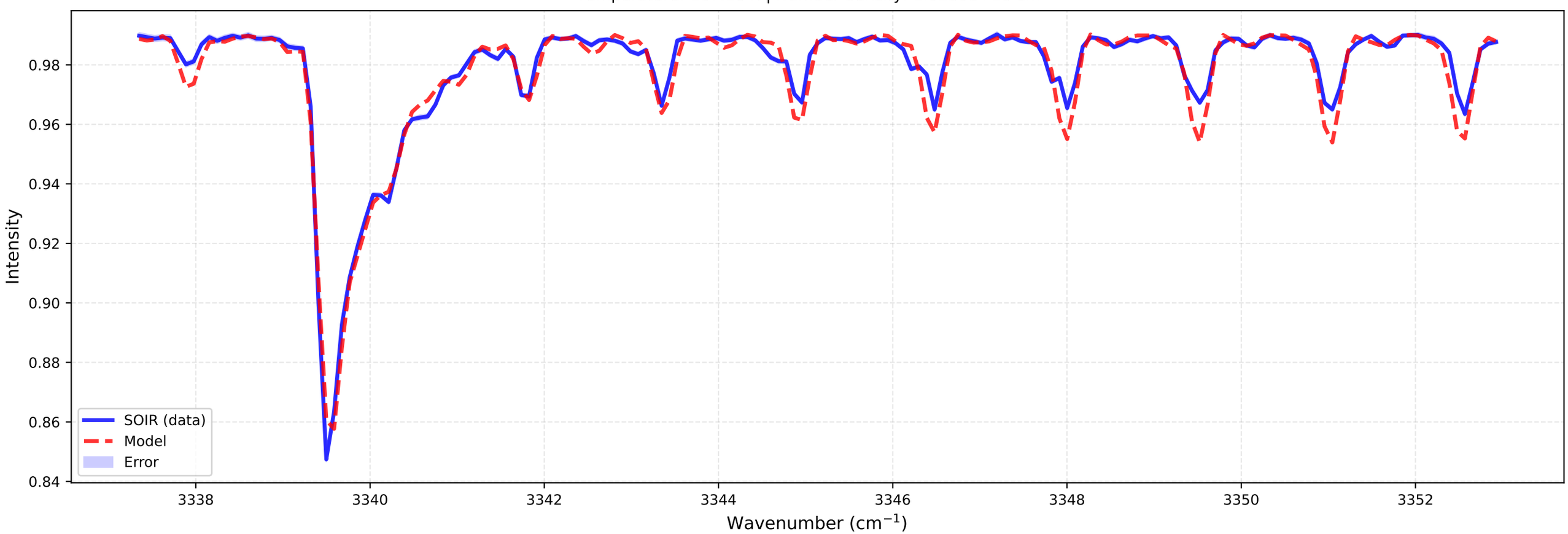

# Fitting for orbit 20090303_I01

bt1 (at 95.5 km)
Temperature: 202.28 K | Number density: 1.7038e+15 $cm^{-3}$

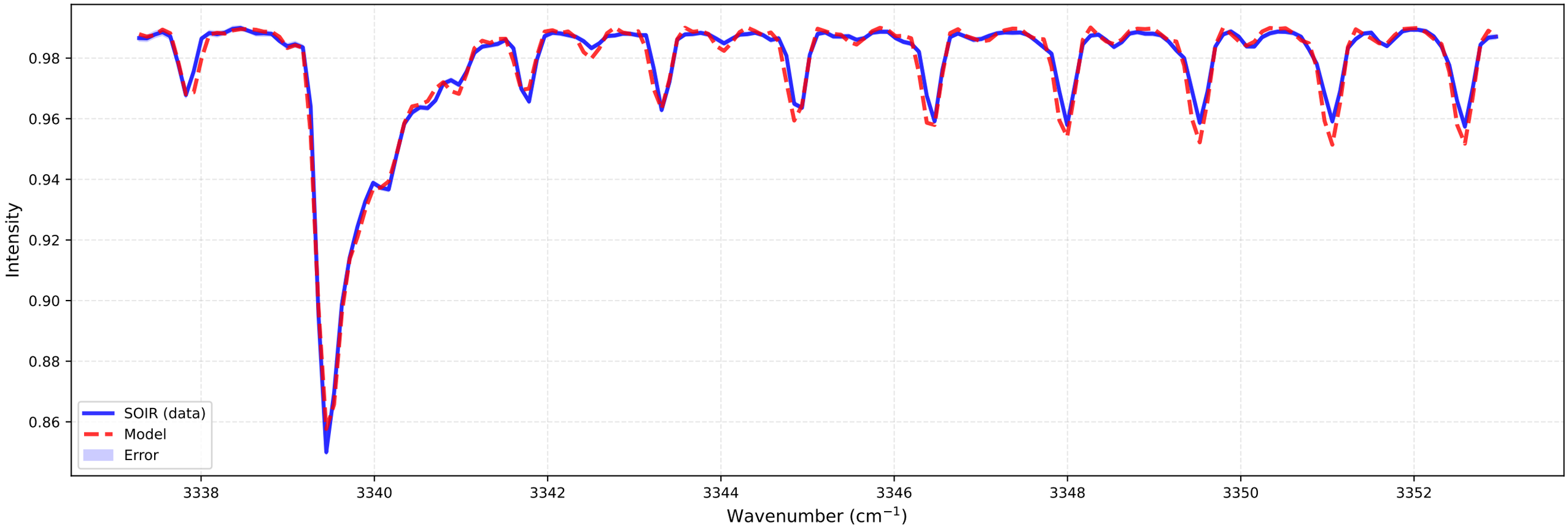


bt2 (at 95.7 km)
Temperature: 187.10 K | Number density: 1.9239e+15 $cm^{-3}$

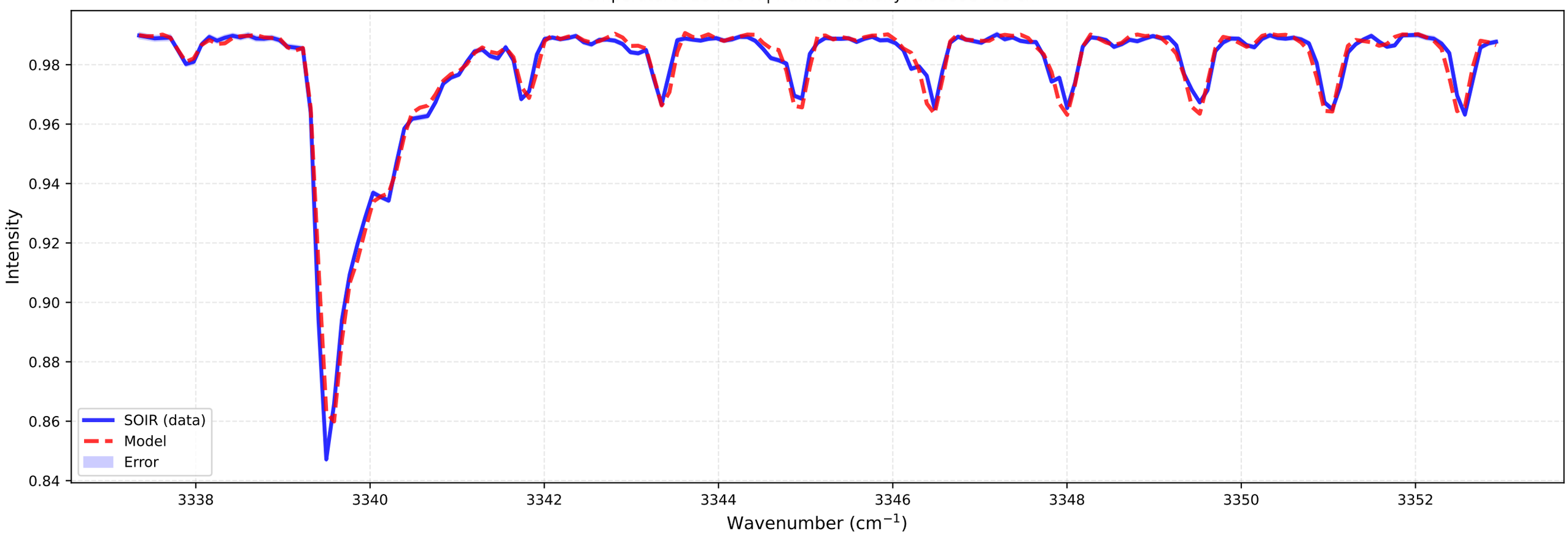

# Fitting for orbit 20090303_I01

bt1 (at 96.8 km)
Temperature: 196.98 K | Number density: 1.2989e+15 $cm^{-3}$

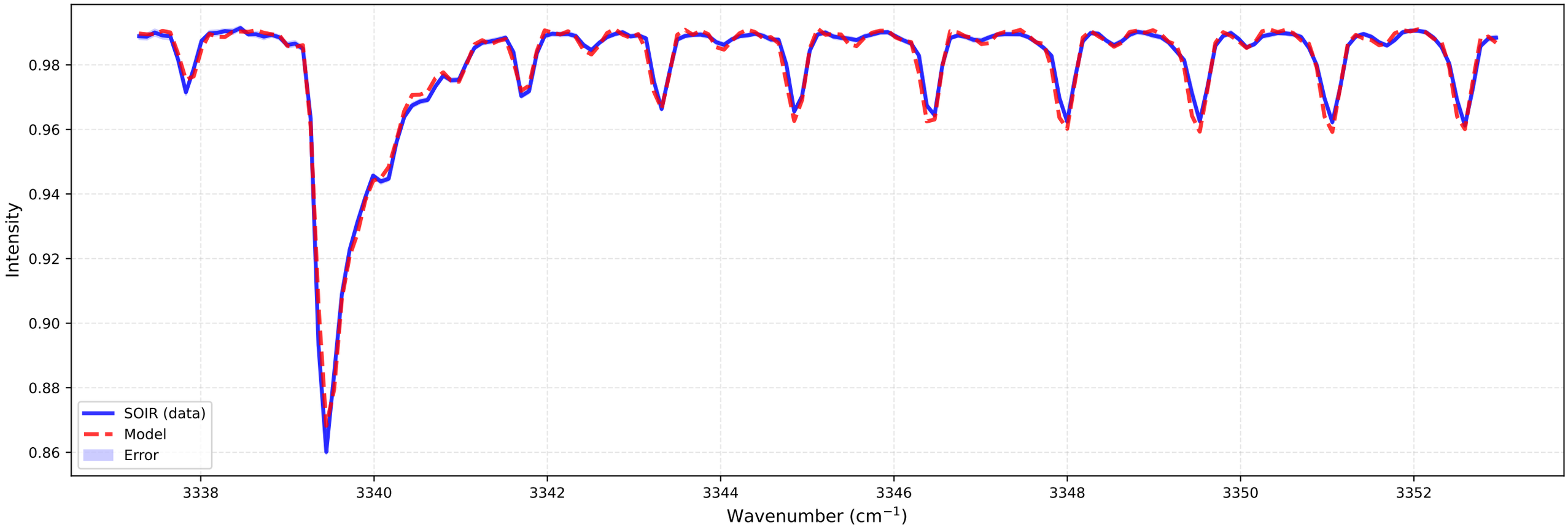


bt2 (at 97.0 km)
Temperature: 195.51 K | Number density: 1.3527e+15 $cm^{-3}$

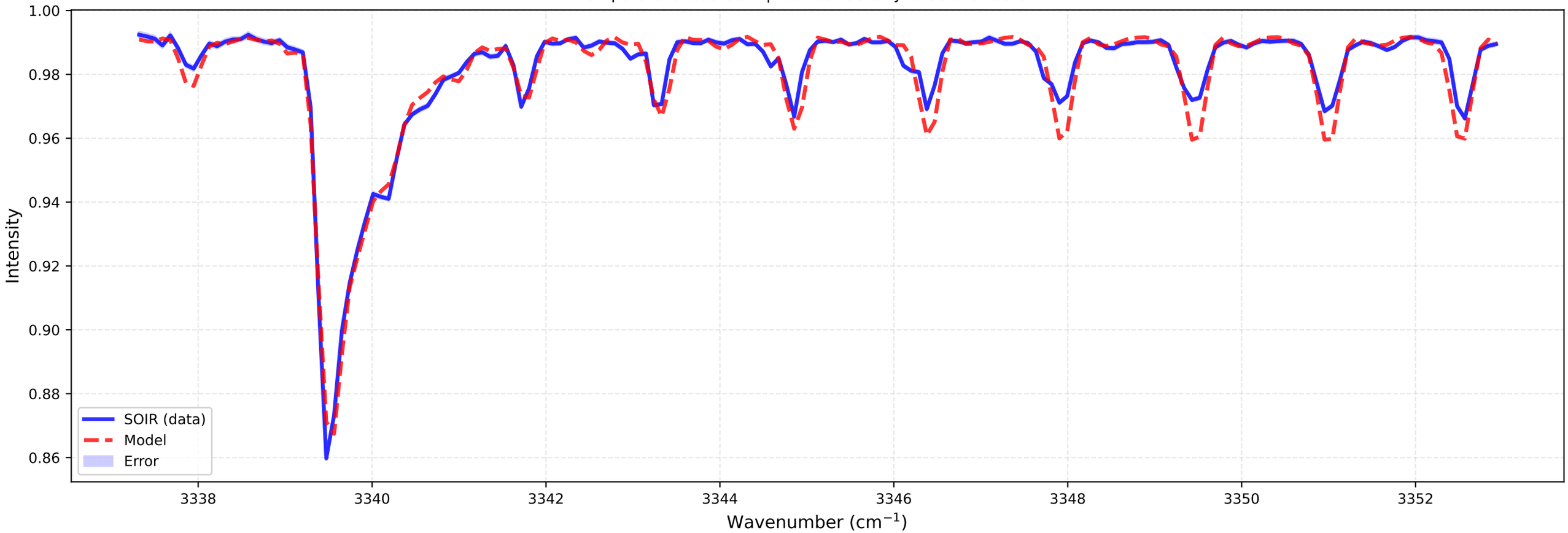

# Fitting for orbit 20090303_I01

bt1 (at 96.8 km)
Temperature: 196.98 K | Number density: 1.2989e+15 $cm^{-3}$

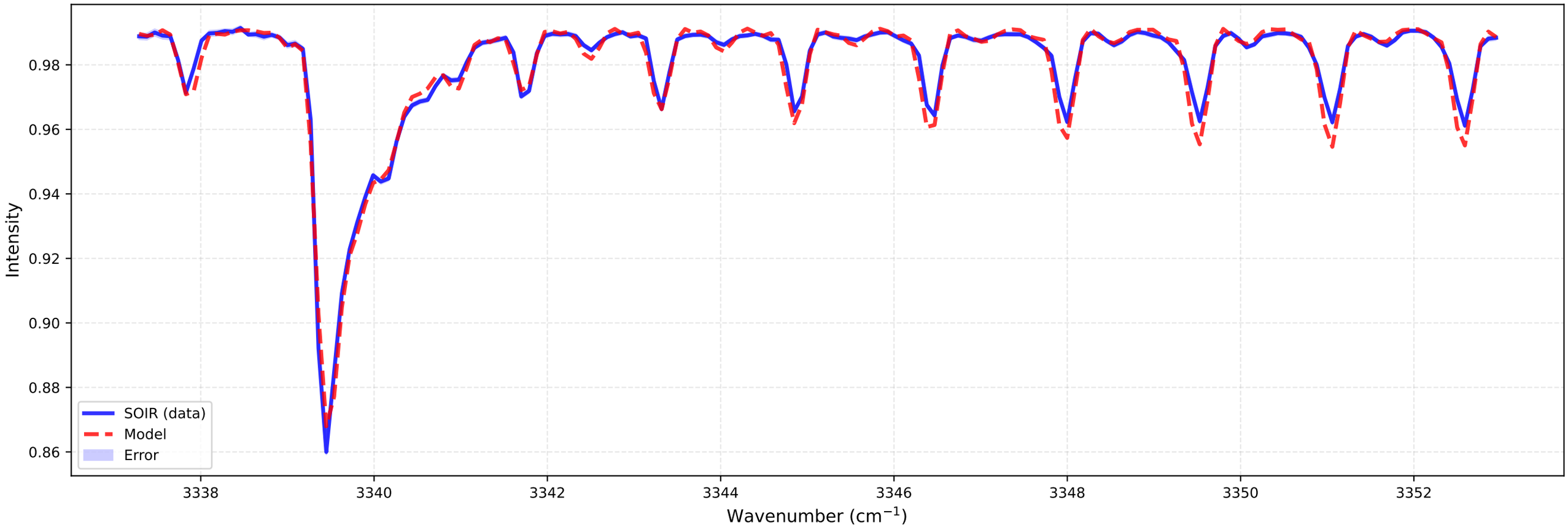


bt2 (at 97.0 km)
Temperature: 195.51 K | Number density: 1.3527e+15 $cm^{-3}$

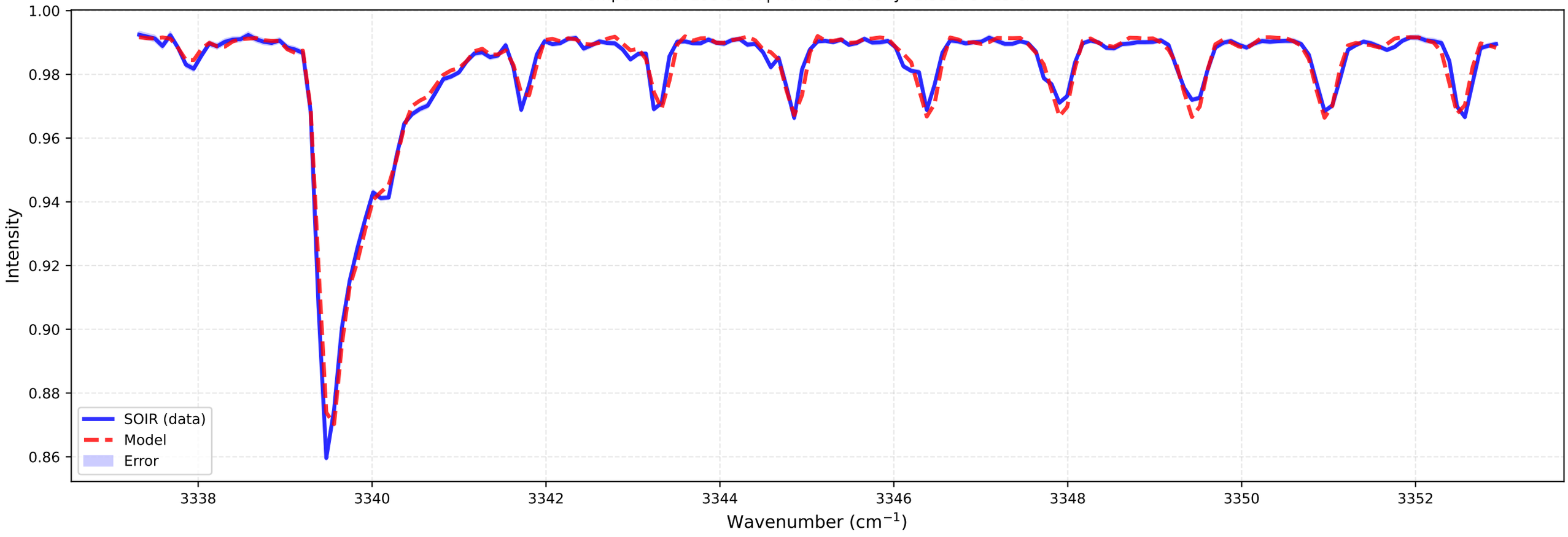

# Fitting for orbit 20090303_I01

bt1 (at 98.1 km)
Temperature: 185.97 K | Number density: 1.0154e+15 $cm^{-3}$

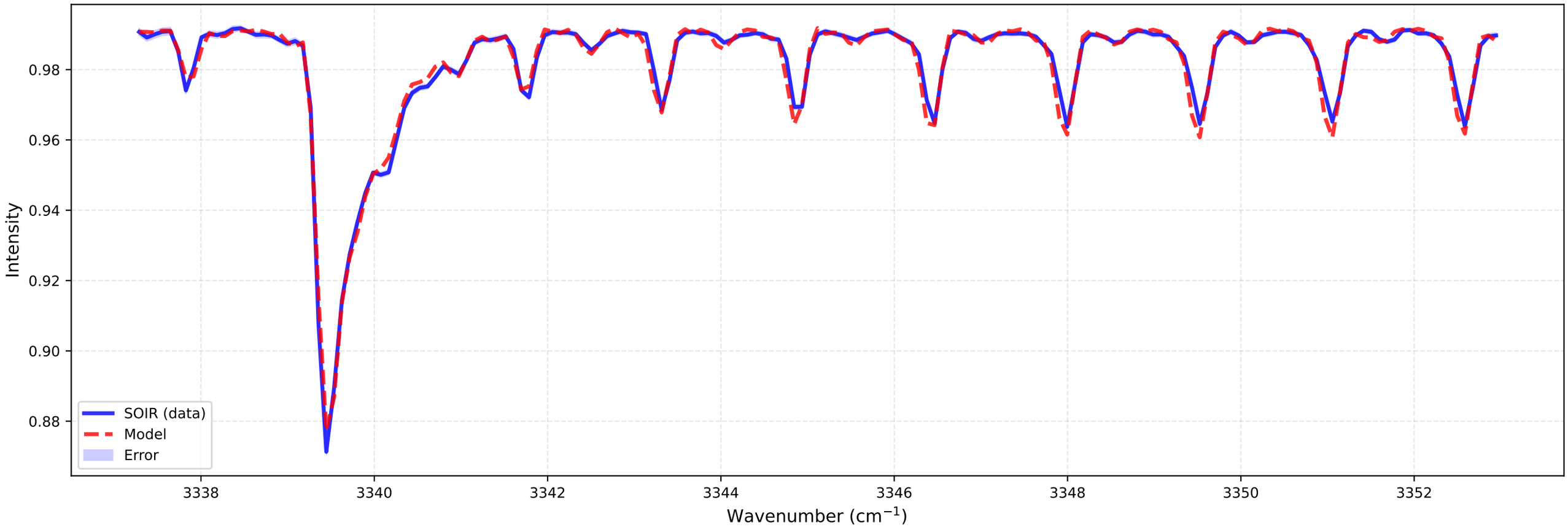


bt2 (at 98.3 km)
Temperature: 171.90 K | Number density: 1.1107e+15 $cm^{-3}$

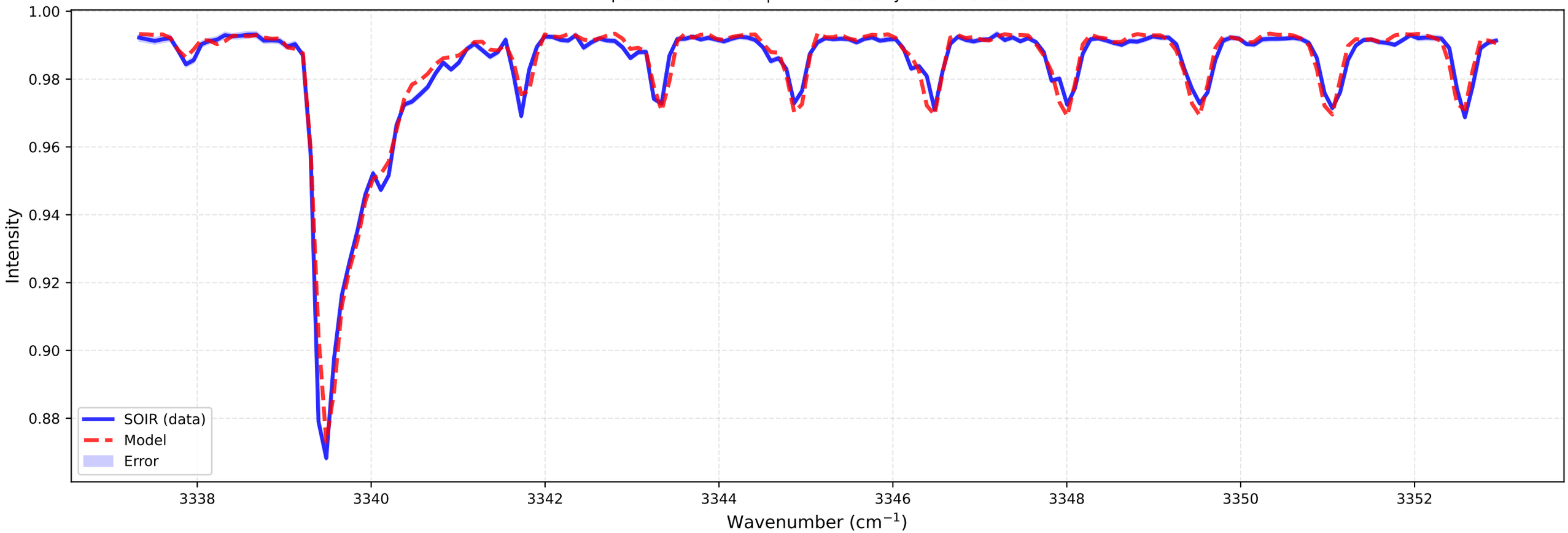

# Fitting for orbit 20090303_I01

bt1 (at 98.1 km)
Temperature: 185.97 K | Number density: 1.0154e+15 $cm^{-3}$

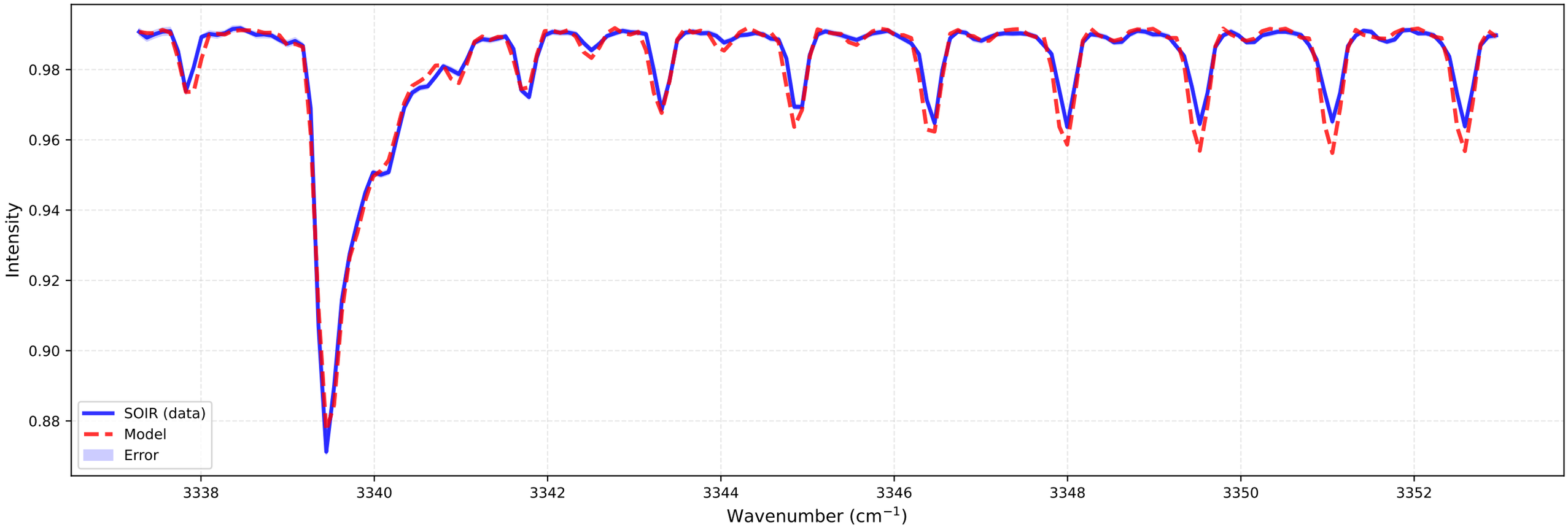


bt2 (at 98.3 km)
Temperature: 171.90 K | Number density: 1.1107e+15 $cm^{-3}$

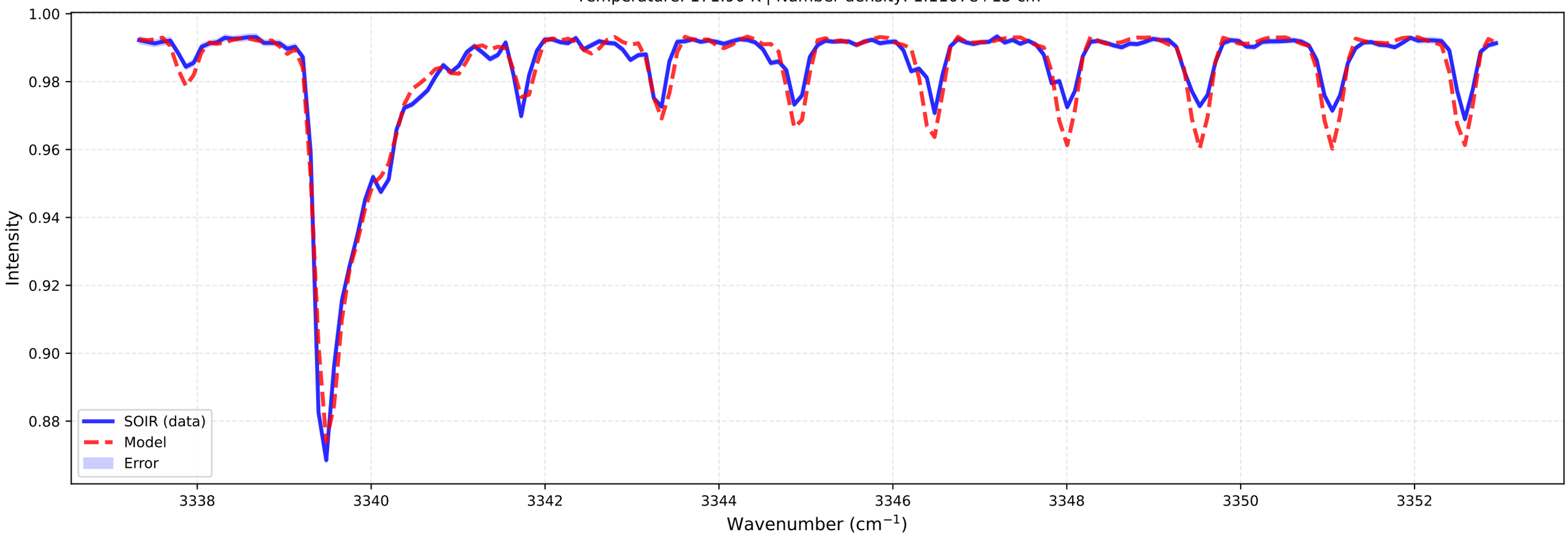

# Fitting for orbit 20090303_I01

bt1 (at 99.5 km)
Temperature: 190.47 K | Number density: 7.2918e+14 $cm^{-3}$

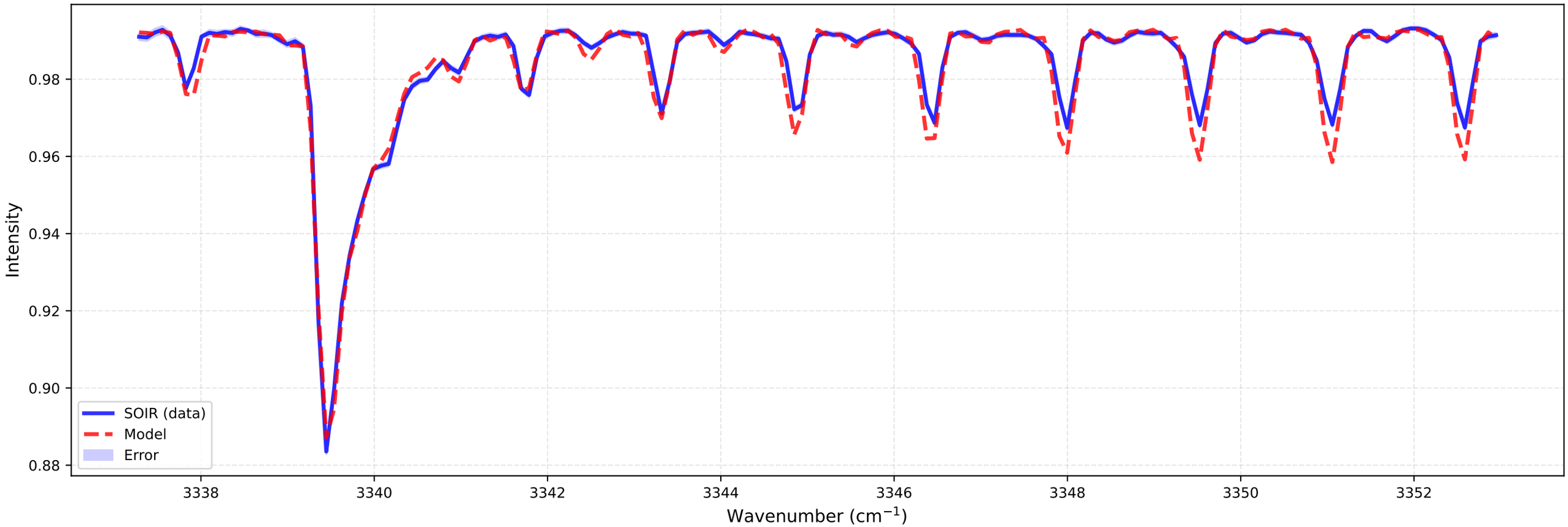


bt2 (at 99.6 km)
Temperature: 191.41 K | Number density: 7.2216e+14 $cm^{-3}$

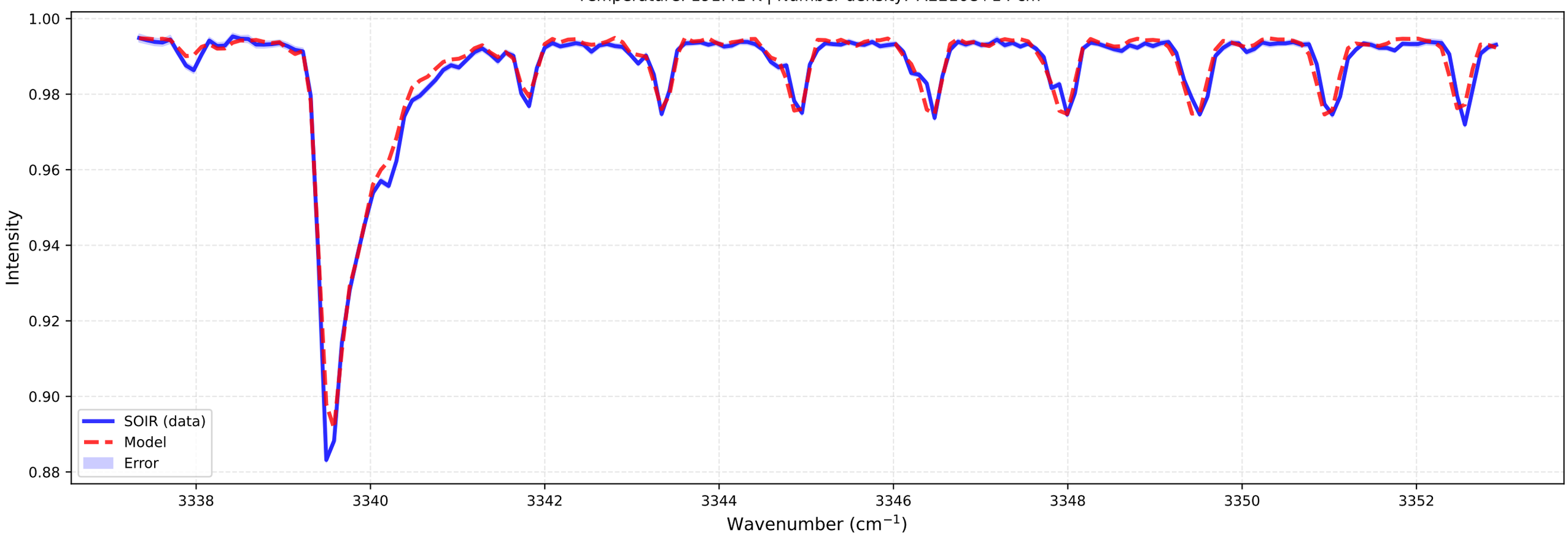

# Fitting for orbit 20090303_I01

bt1 (at 99.5 km)
Temperature: 190.47 K | Number density: 7.2918e+14 $cm^{-3}$

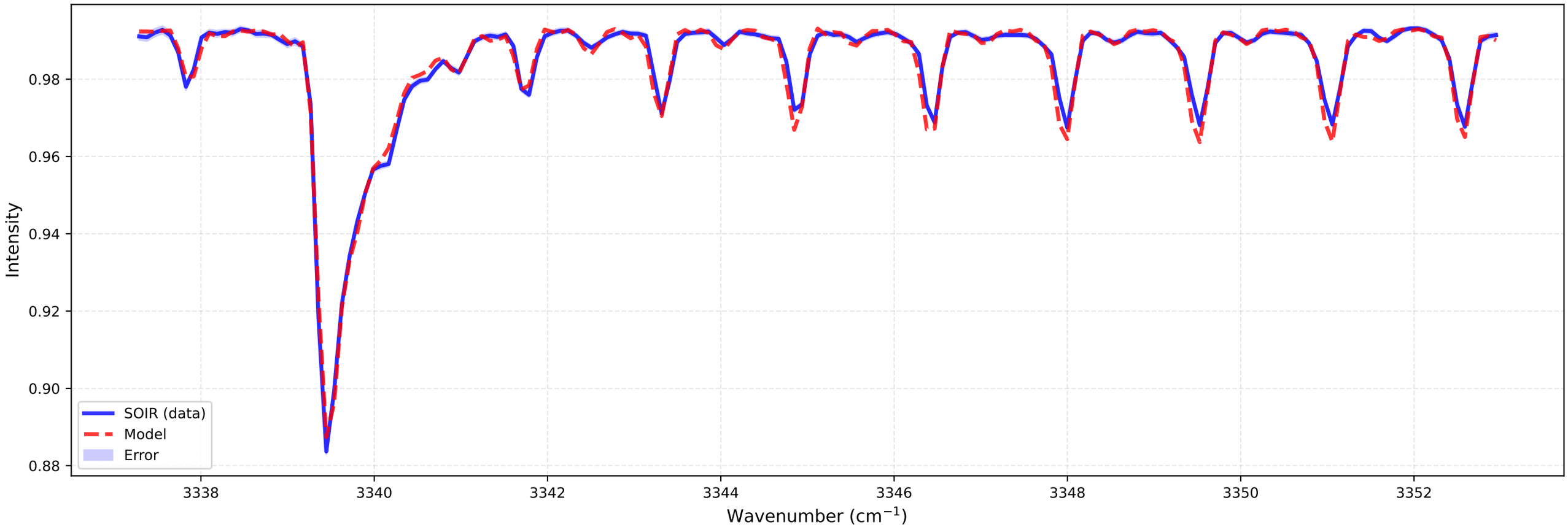


bt2 (at 99.6 km)
Temperature: 191.41 K | Number density: 7.2216e+14 $cm^{-3}$

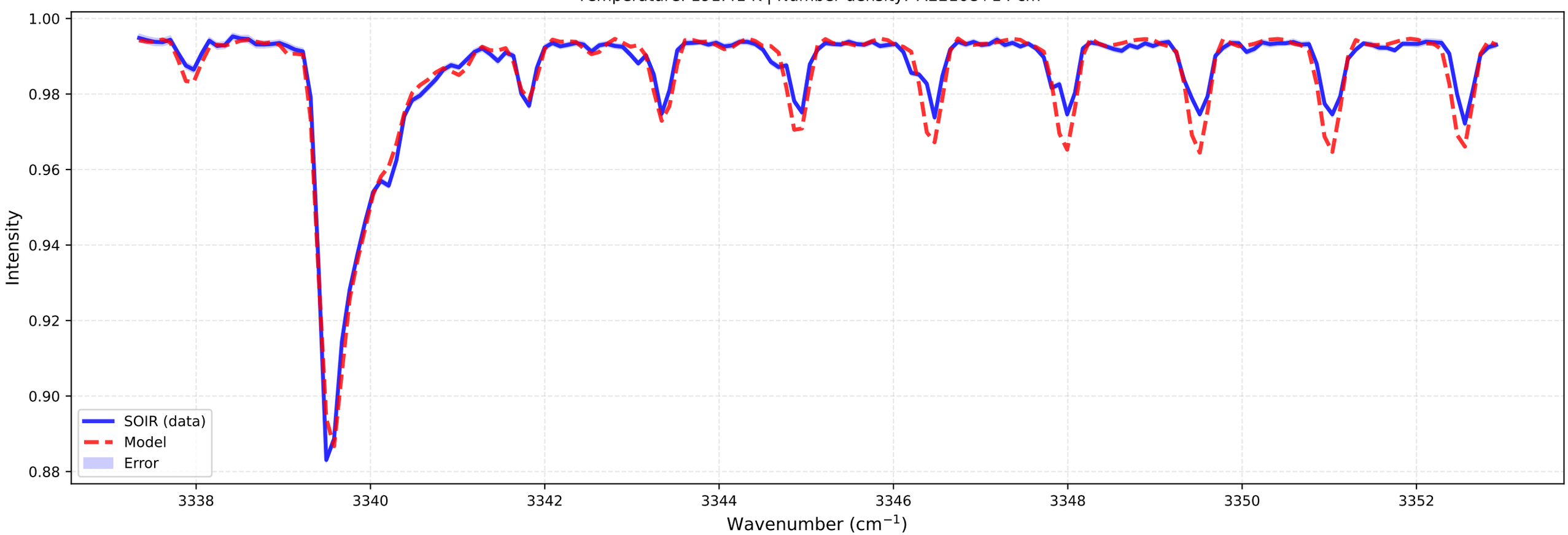

# Fitting for orbit 20090303_I01

bt1 (at 100.8 km)
Temperature: 169.48 K | Number density: 6.0477e+14 $cm^{-3}$

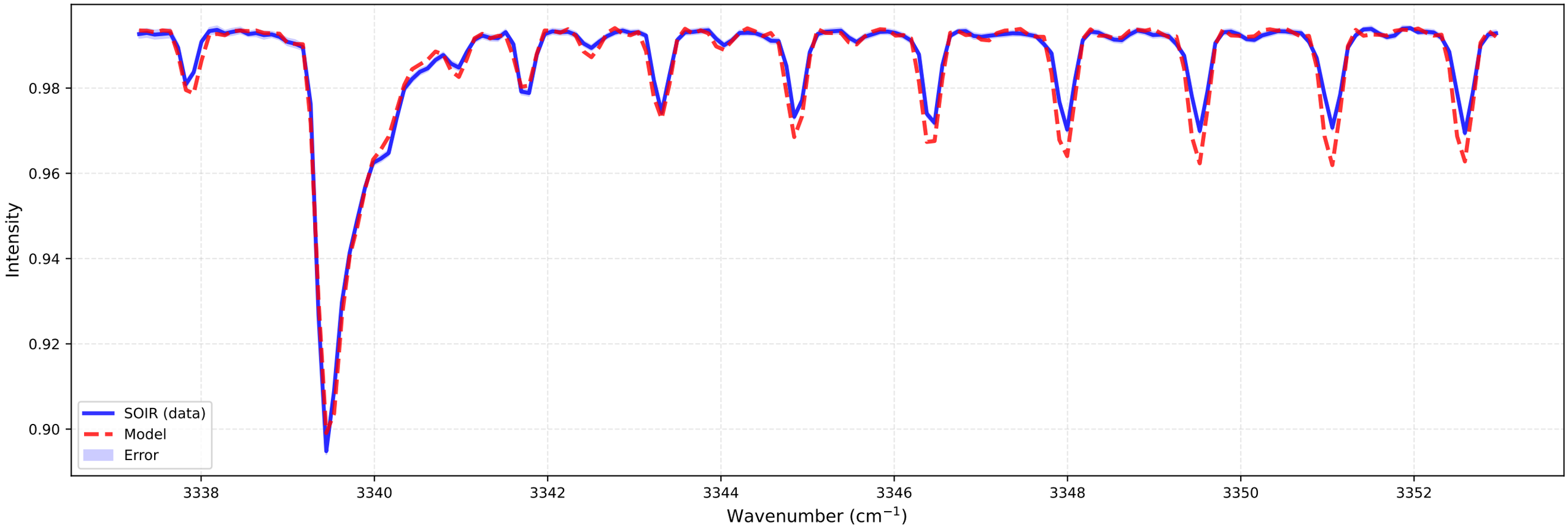


bt2 (at 101.0 km)
Temperature: 154.61 K | Number density: 6.4291e+14 $cm^{-3}$

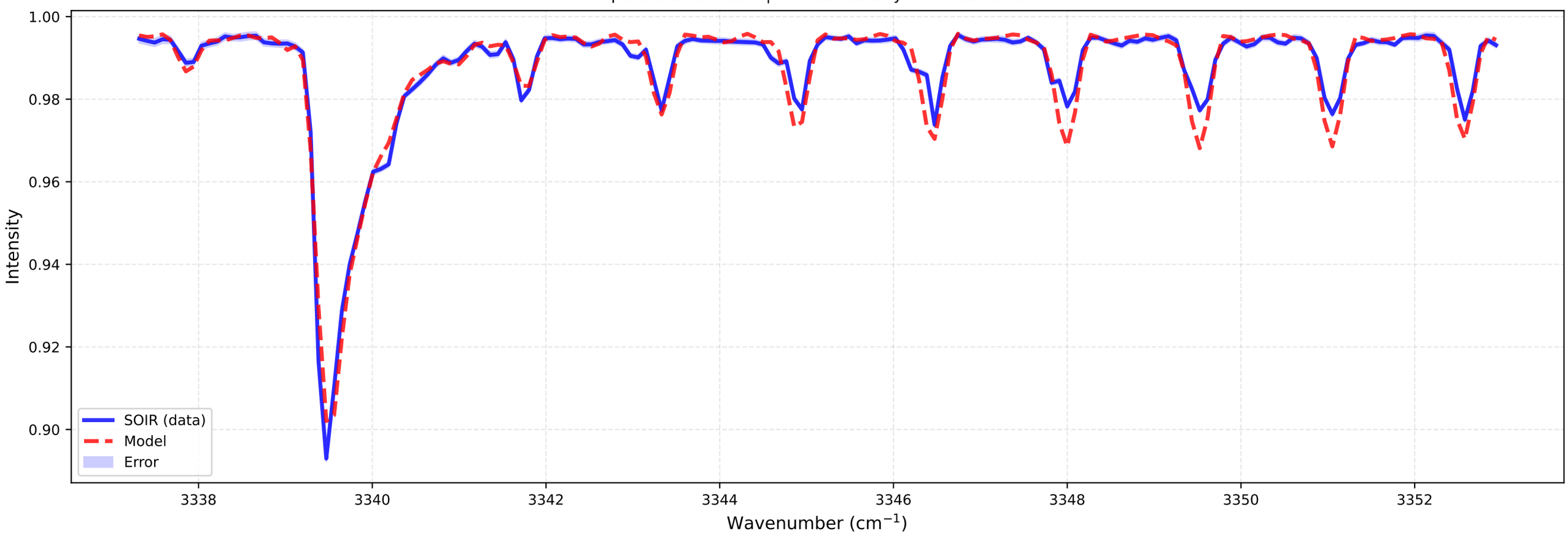

# Fitting for orbit 20090303_I01

bt1 (at 100.8 km)
Temperature: 169.48 K | Number density: 6.0477e+14 $cm^{-3}$

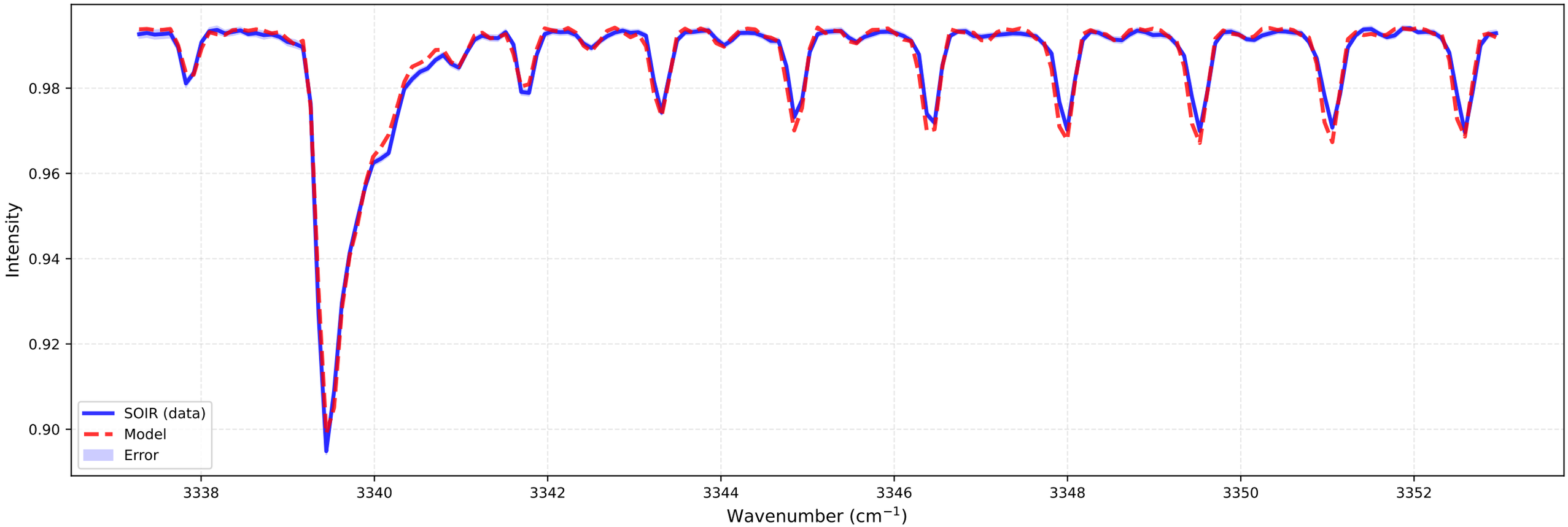


bt2 (at 101.0 km)
Temperature: 154.61 K | Number density: 6.4291e+14 $cm^{-3}$

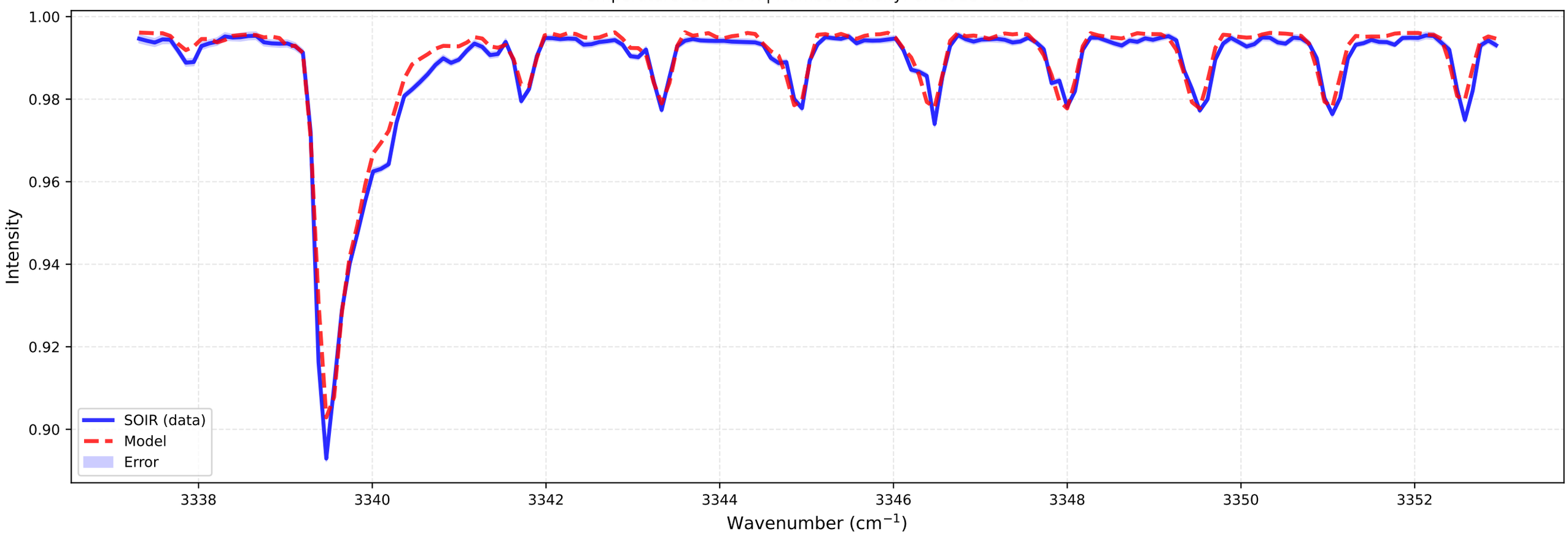

# Fitting for orbit 20090303_I01

bt1 (at 102.1 km)
Temperature: 173.92 K | Number density: 4.3319e+14 $cm^{-3}$

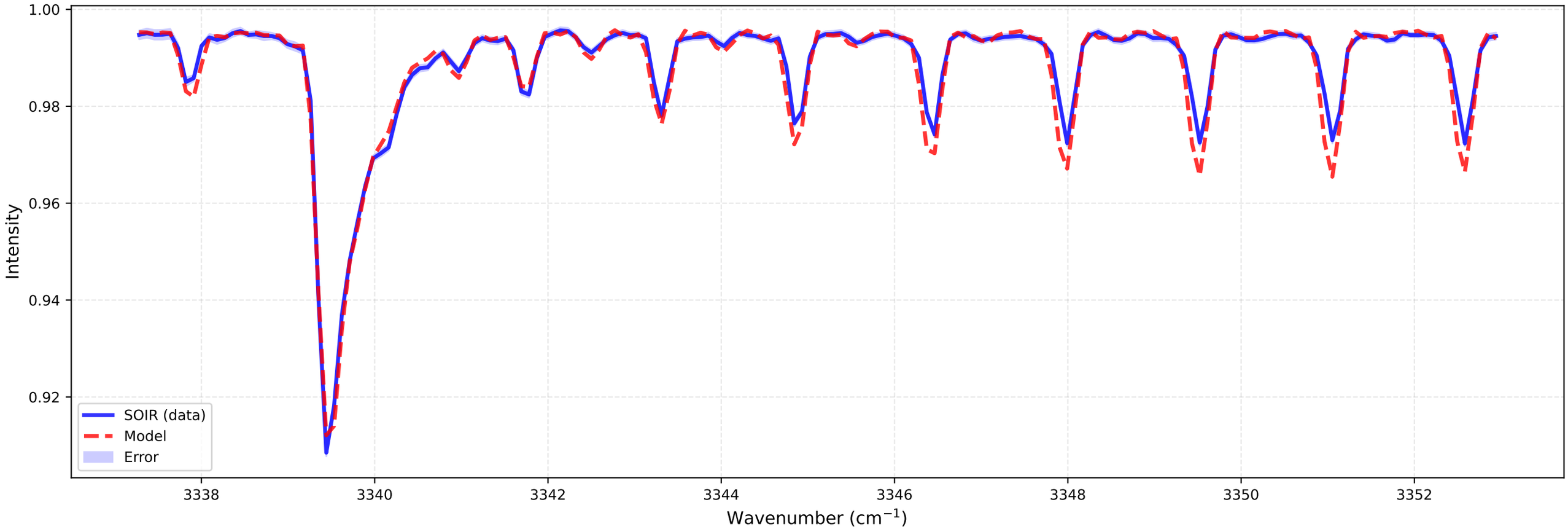


bt2 (at 102.3 km)
Temperature: 178.59 K | Number density: 3.9799e+14 $cm^{-3}$

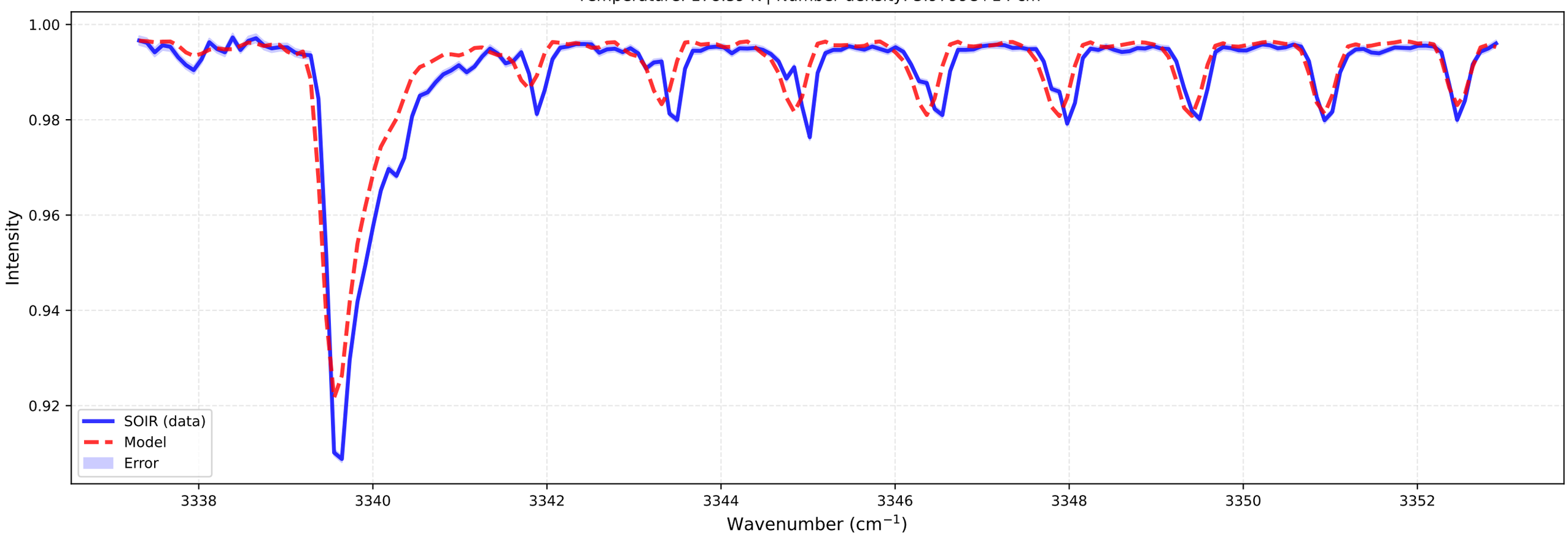

# Fitting for orbit 20090303_I01

bt1 (at 102.1 km)
Temperature: 173.92 K | Number density: 4.3319e+14 $cm^{-3}$

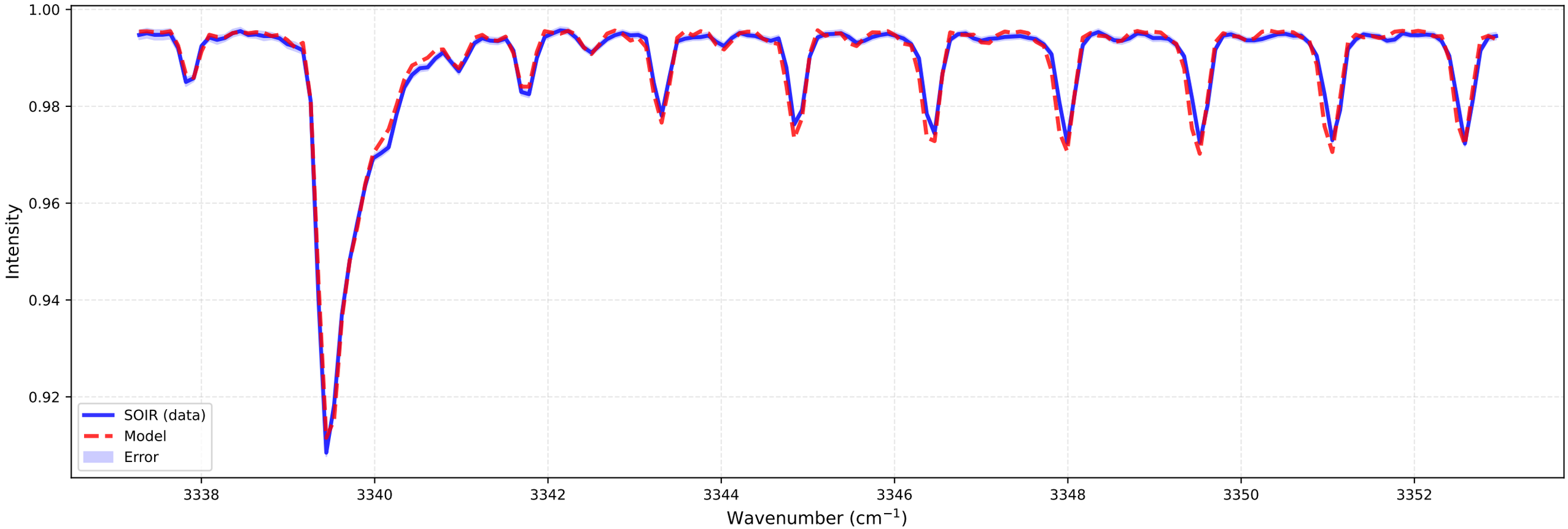


bt2 (at 102.3 km)
Temperature: 178.59 K | Number density: 3.9799e+14 $cm^{-3}$

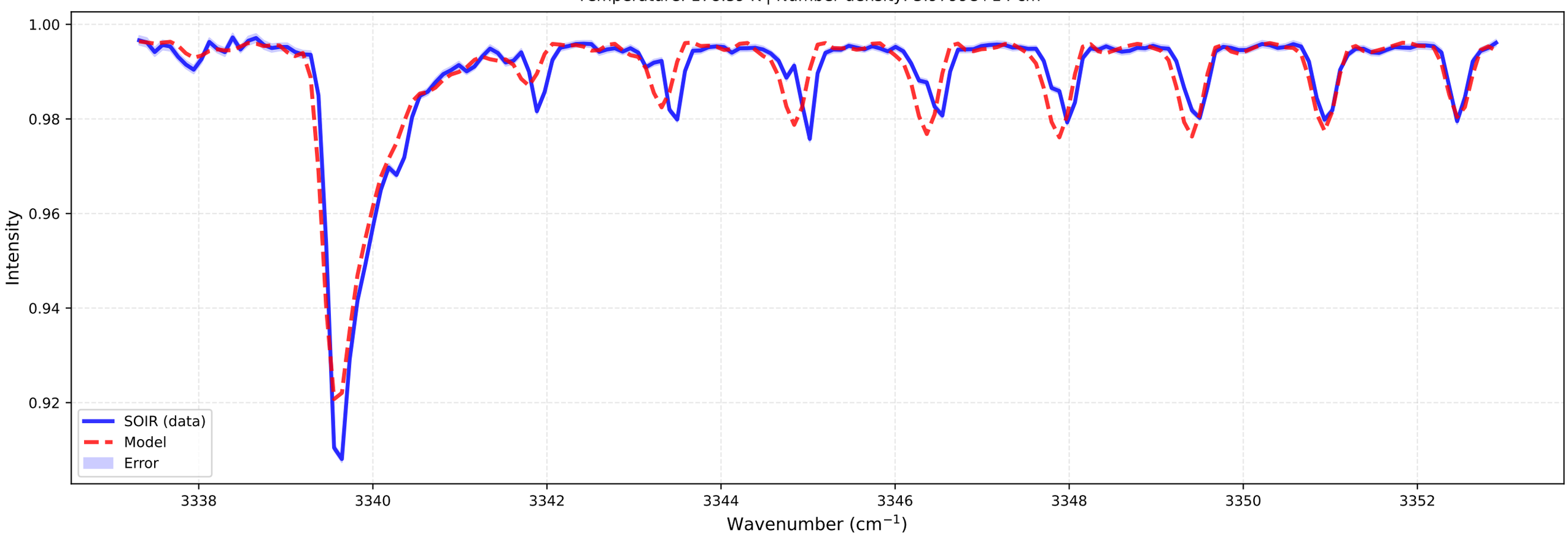

# Fitting for orbit 20090303_I01

bt1 (at 103.4 km)
Temperature: 168.67 K | Number density: 3.2466e+14 $cm^{-3}$

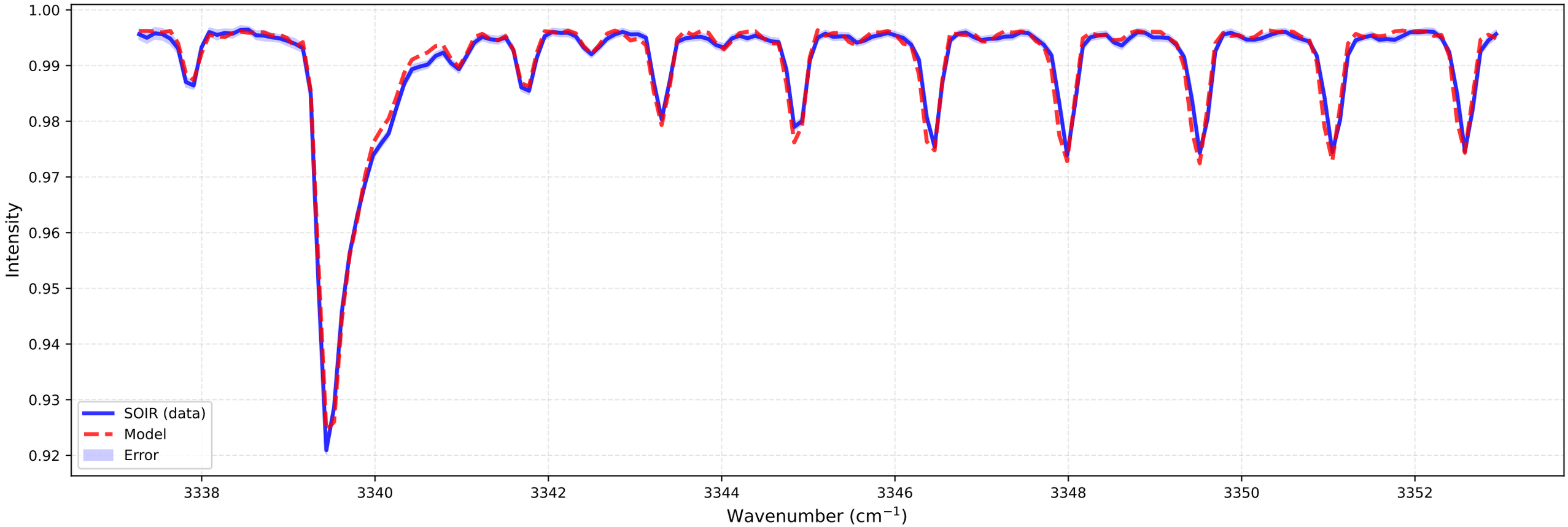


bt2 (at 103.7 km)
Temperature: 120.00 K | Number density: 4.0086e+14 $cm^{-3}$

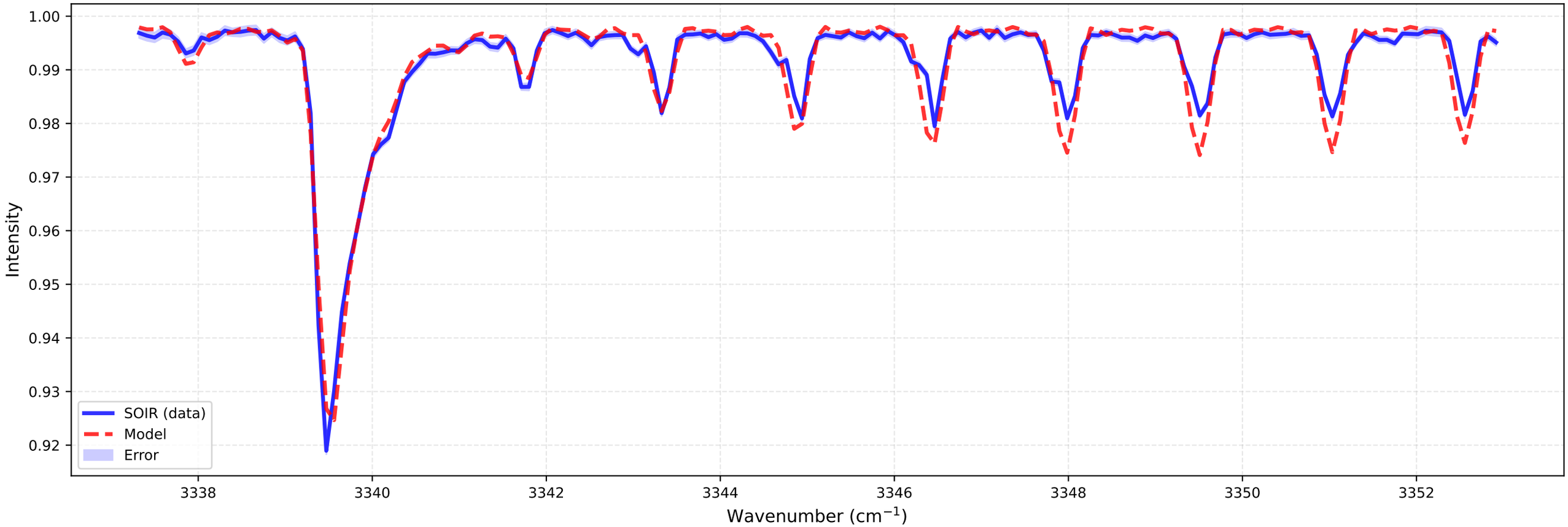

# Fitting for orbit 20090303_I01

bt1 (at 103.4 km)
Temperature: 168.67 K | Number density: 3.2466e+14 $cm^{-3}$

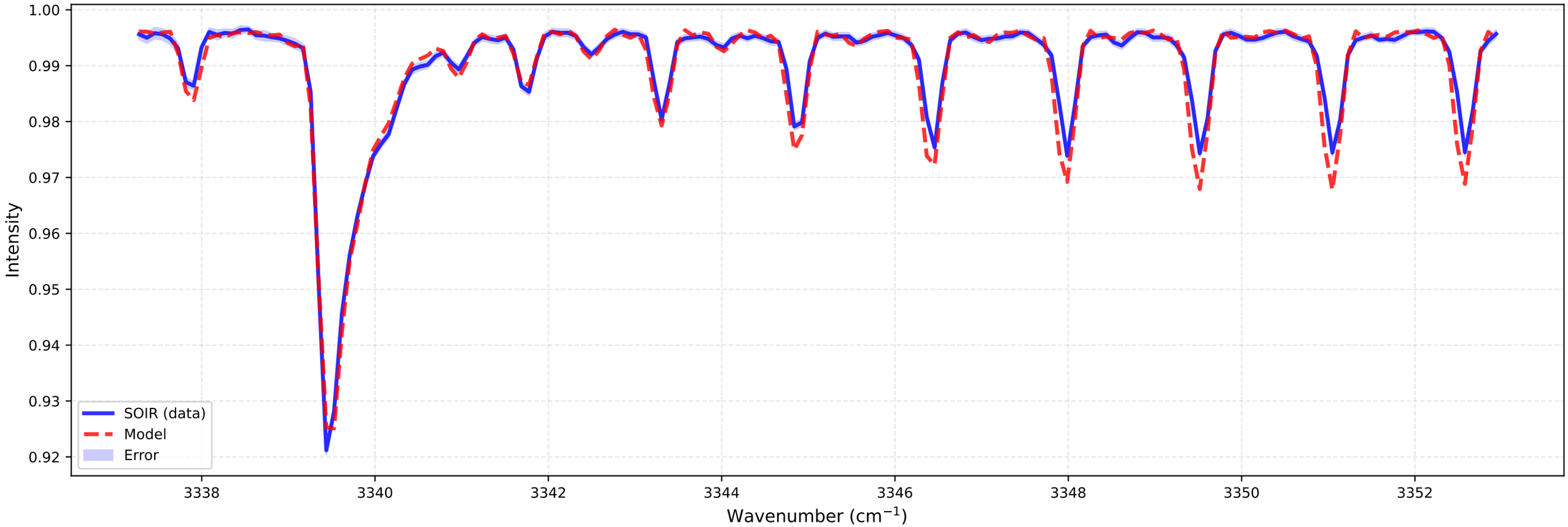


bt2 (at 103.7 km)
Temperature: 120.00 K | Number density: 4.0086e+14 $cm^{-3}$

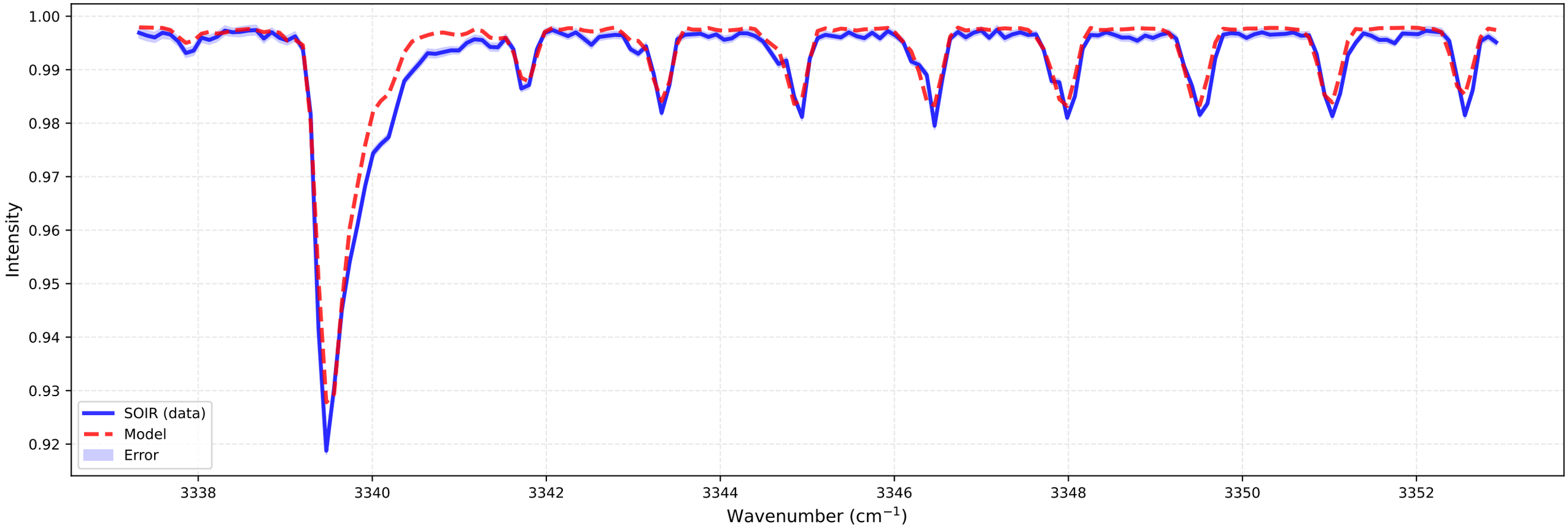

# Fitting for orbit 20090303_I01

bt1 (at 104.7 km)
Temperature: 168.46 K | Number density: 2.3430e+14 $cm^{-3}$

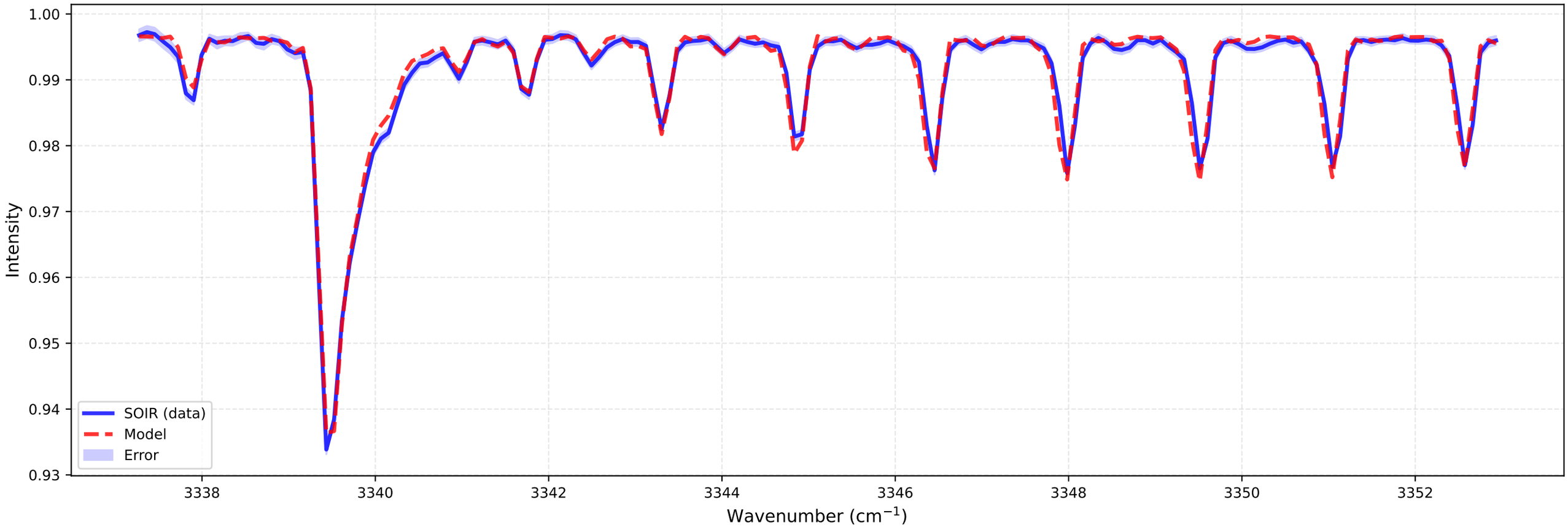


bt2 (at 105.0 km)
Temperature: 110.00 K | Number density: 2.6772e+14 $cm^{-3}$

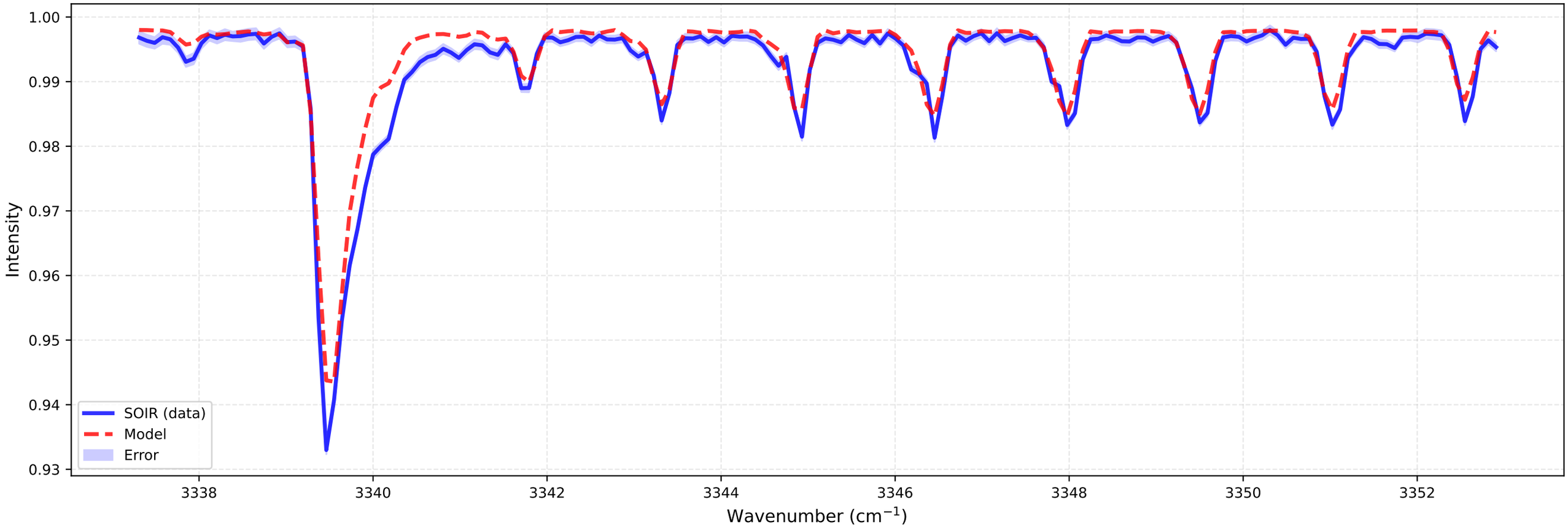

# Fitting for orbit 20090303_I01

bt1 (at 104.7 km)
Temperature: 168.46 K | Number density: 2.3430e+14 $cm^{-3}$

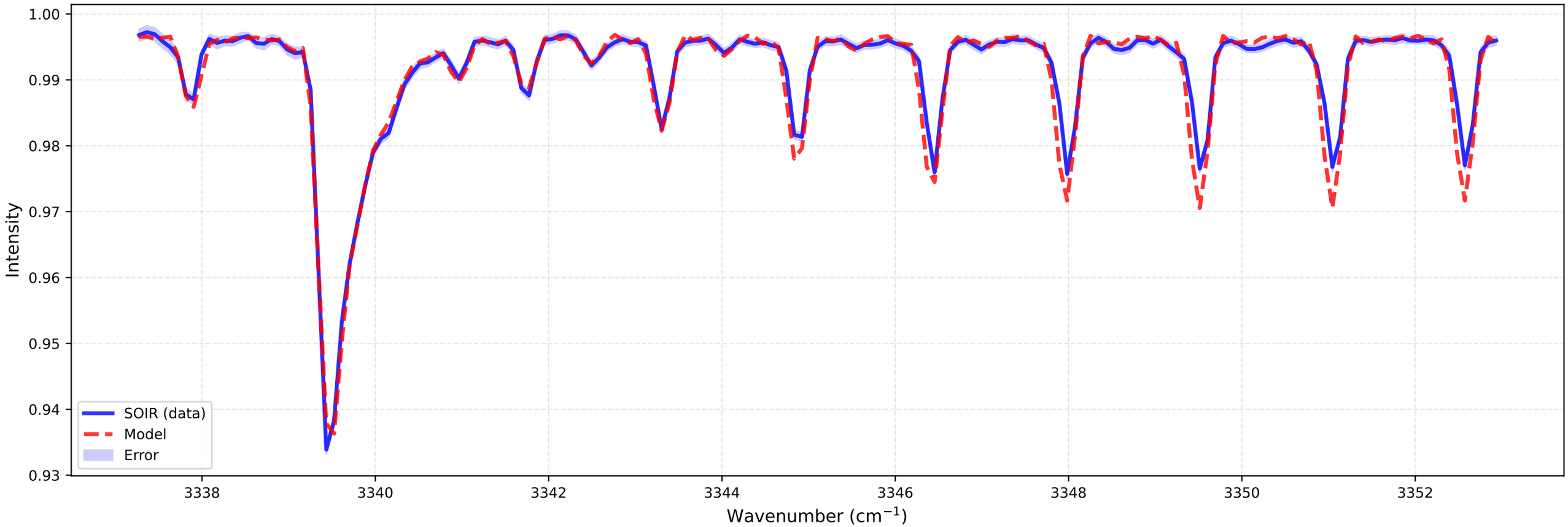


bt2 (at 105.0 km)
Temperature: 110.00 K | Number density: 2.6772e+14 $cm^{-3}$

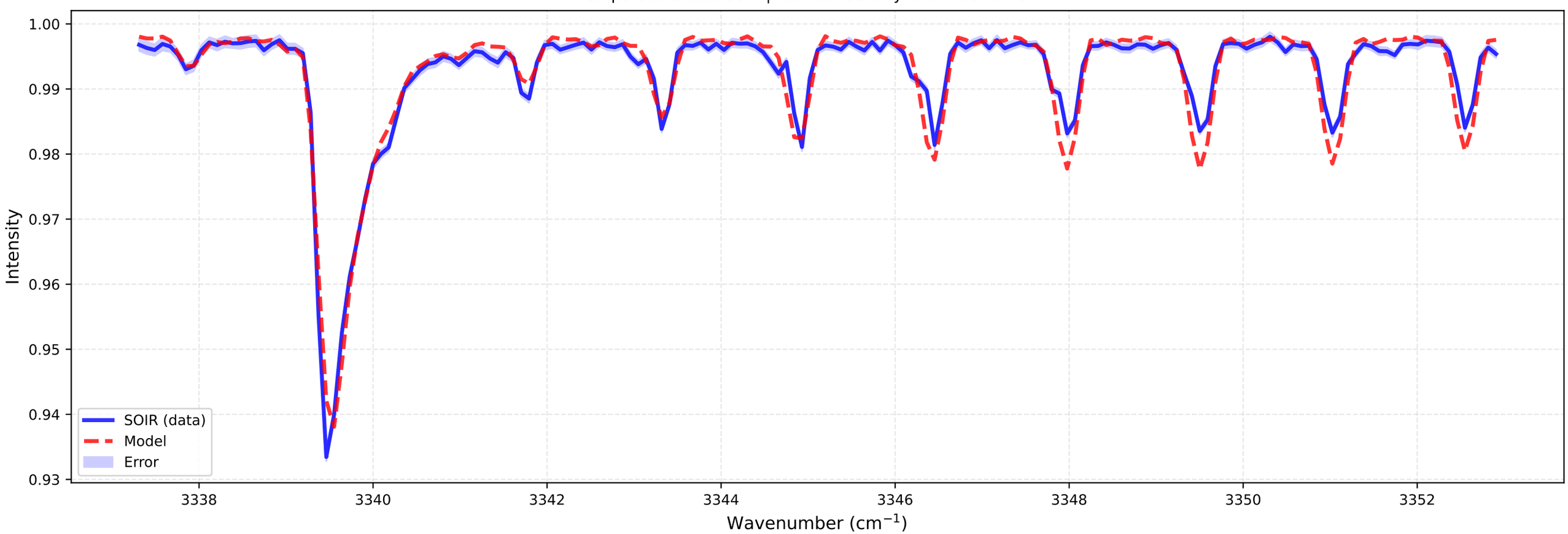

# Fitting for orbit 20090303_I01

bt1 (at 106.1 km)
Temperature: 152.20 K | Number density: 1.8188e+14 $cm^{-3}$

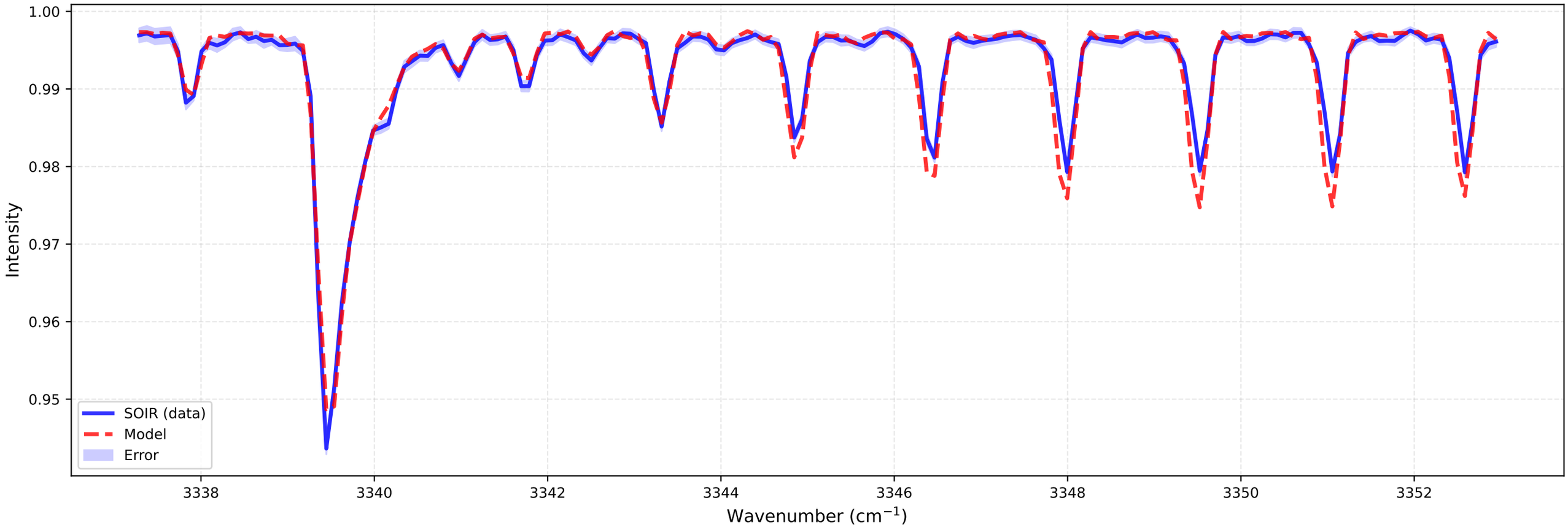


bt2 (at 106.4 km)
Temperature: 110.00 K | Number density: 1.5653e+14 $cm^{-3}$

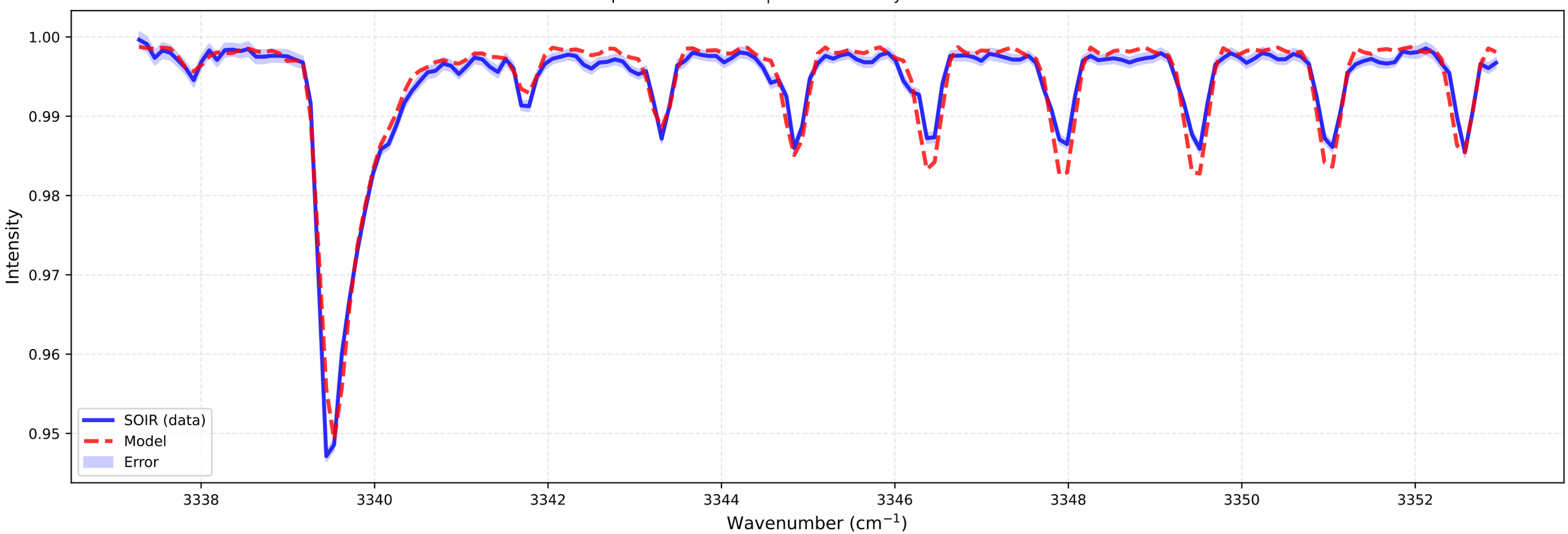

# Fitting for orbit 20090303_I01

bt1 (at 106.1 km)
Temperature: 152.20 K | Number density: 1.8188e+14 $cm^{-3}$

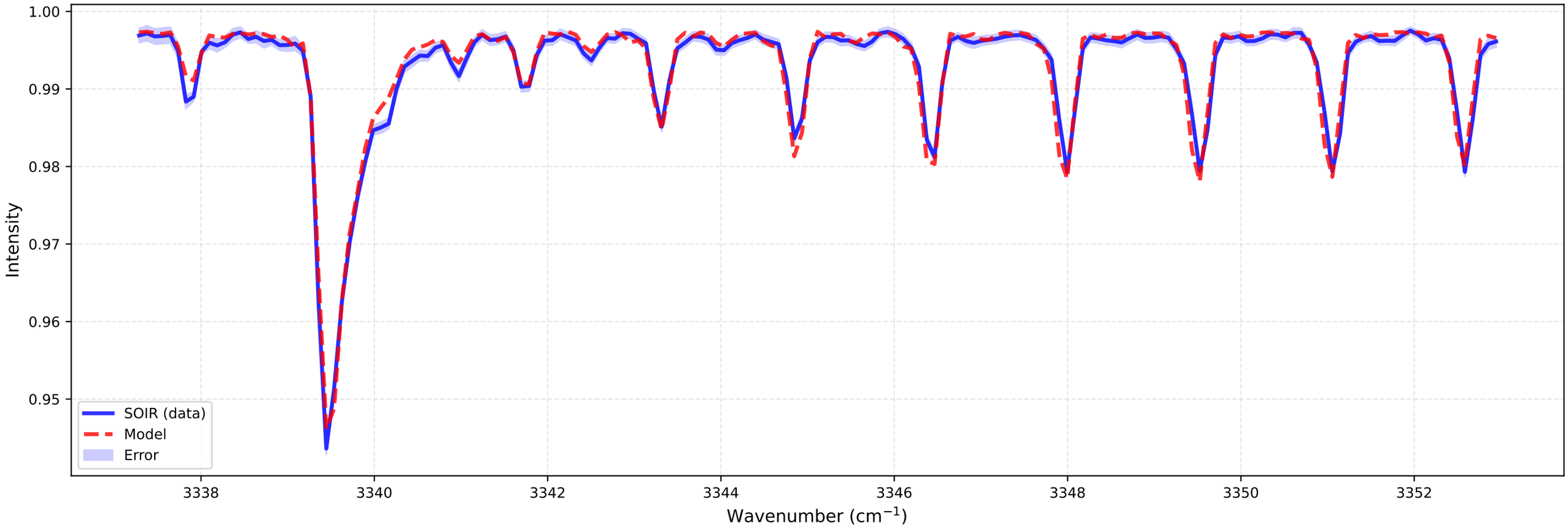


bt2 (at 106.4 km)
Temperature: 110.00 K | Number density: 1.5653e+14 $cm^{-3}$

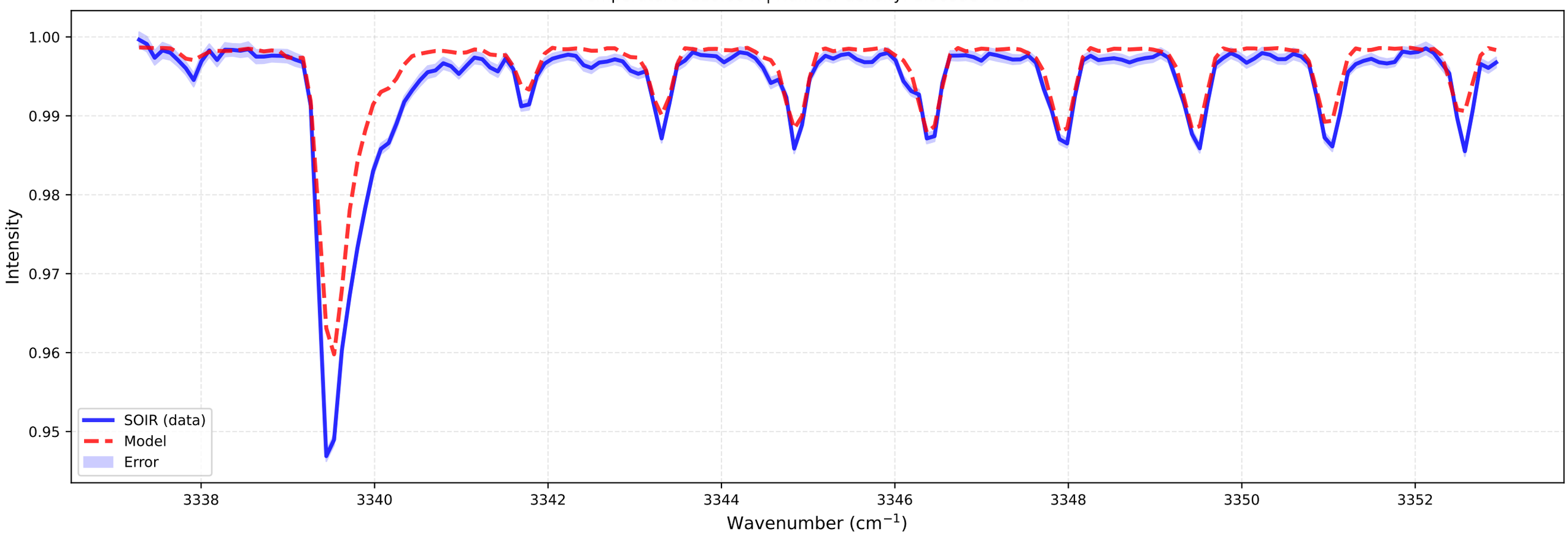

# Fitting for orbit 20090303_I01

bt1 (at 107.4 km)
Temperature: 145.26 K | Number density: 1.3108e+14 $cm^{-3}$

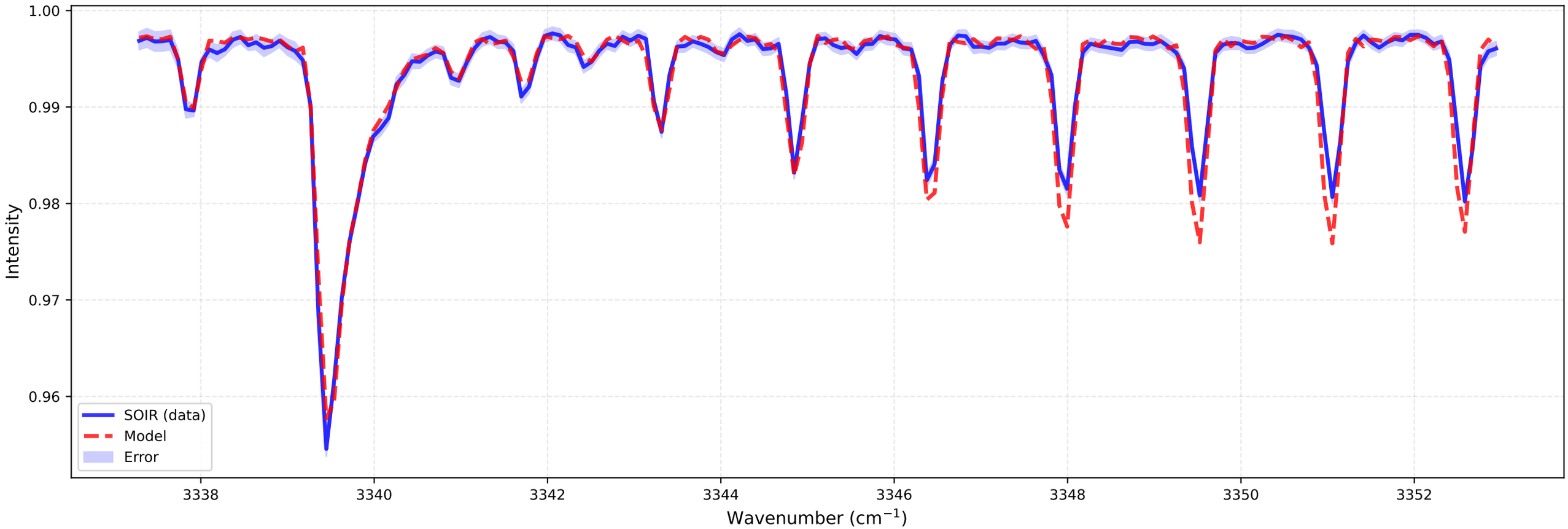


bt2 (at 107.7 km)
Temperature: 110.00 K | Number density: 9.2357e+13 $cm^{-3}$

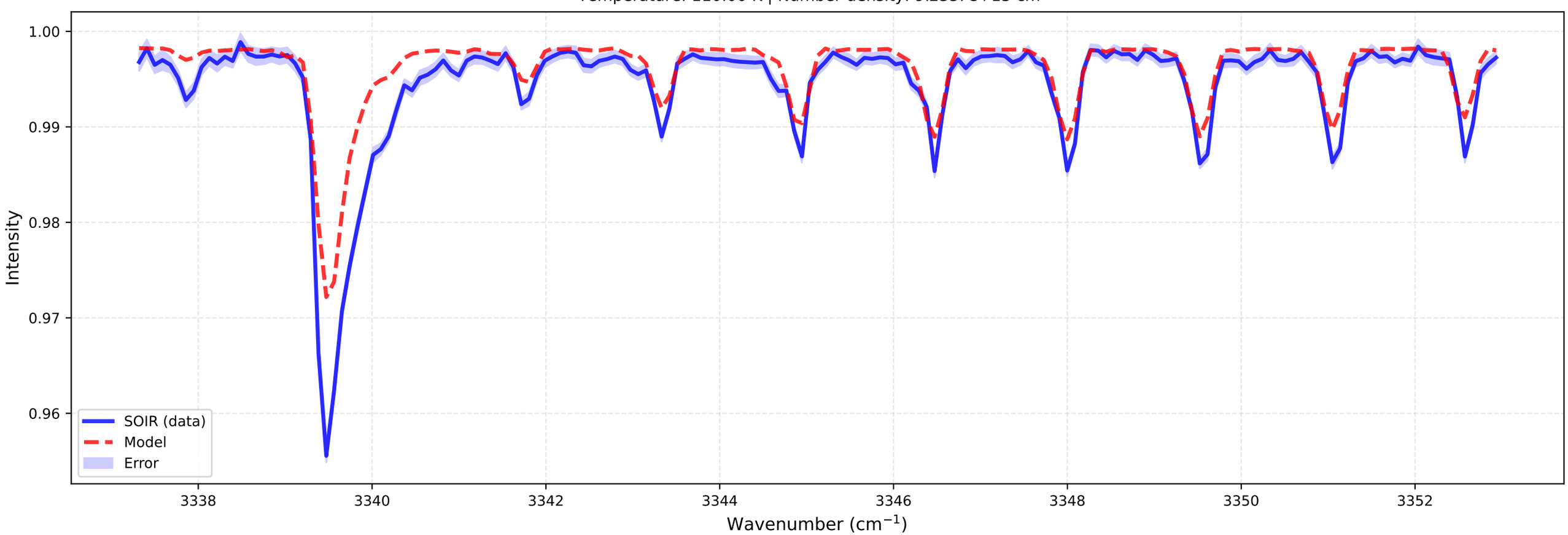

# Fitting for orbit 20090303_I01

bt1 (at 107.4 km)
Temperature: 145.26 K | Number density: 1.3108e+14 $cm^{-3}$

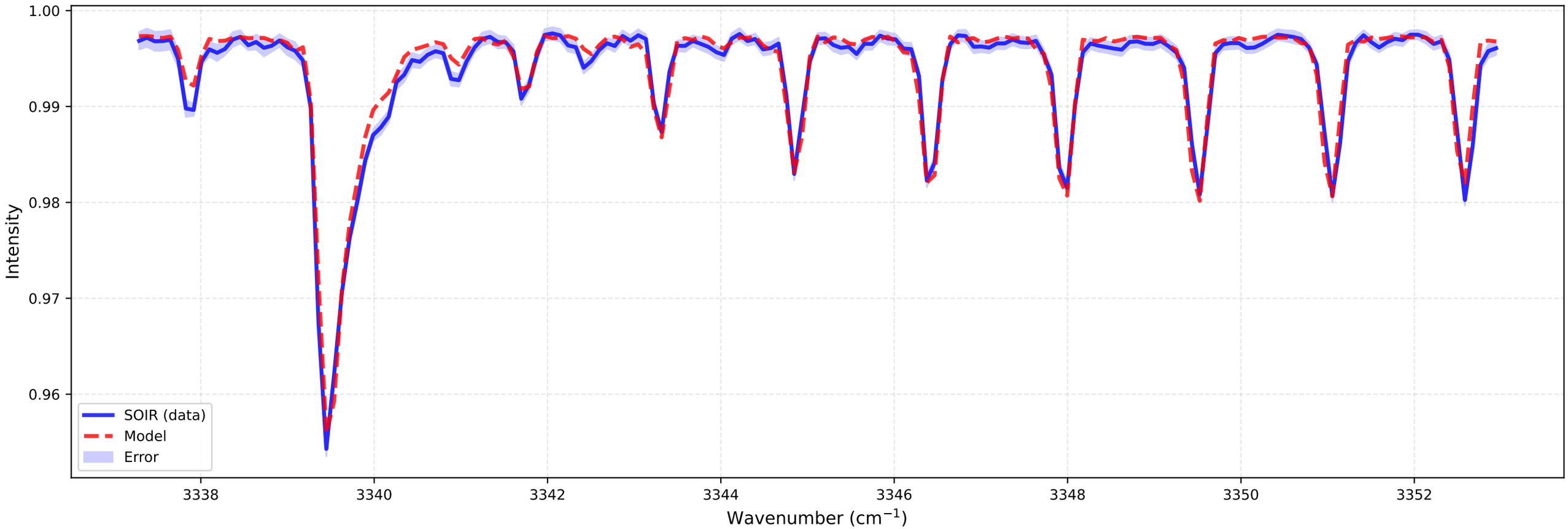


bt2 (at 107.7 km)
Temperature: 110.00 K | Number density: 9.2357e+13 $cm^{-3}$

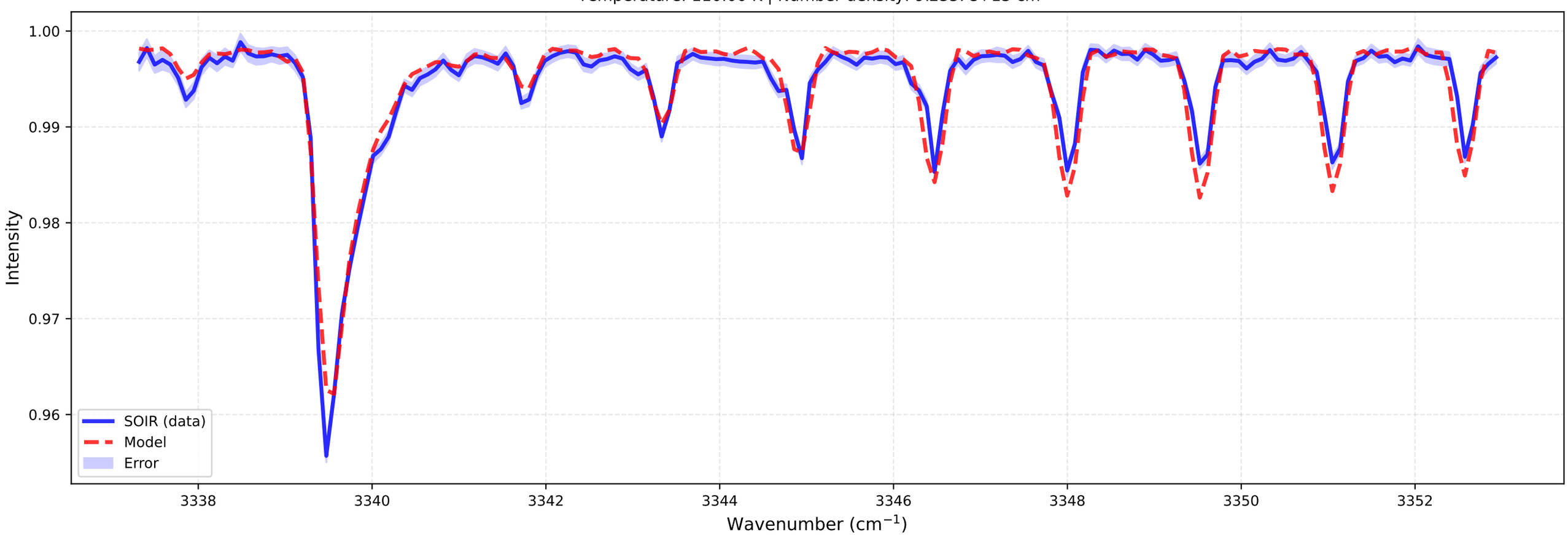

# Fitting for orbit 20090303_I01

bt1 (at 108.7 km)
Temperature: 131.42 K | Number density: 9.5595e+13 $cm^{-3}$

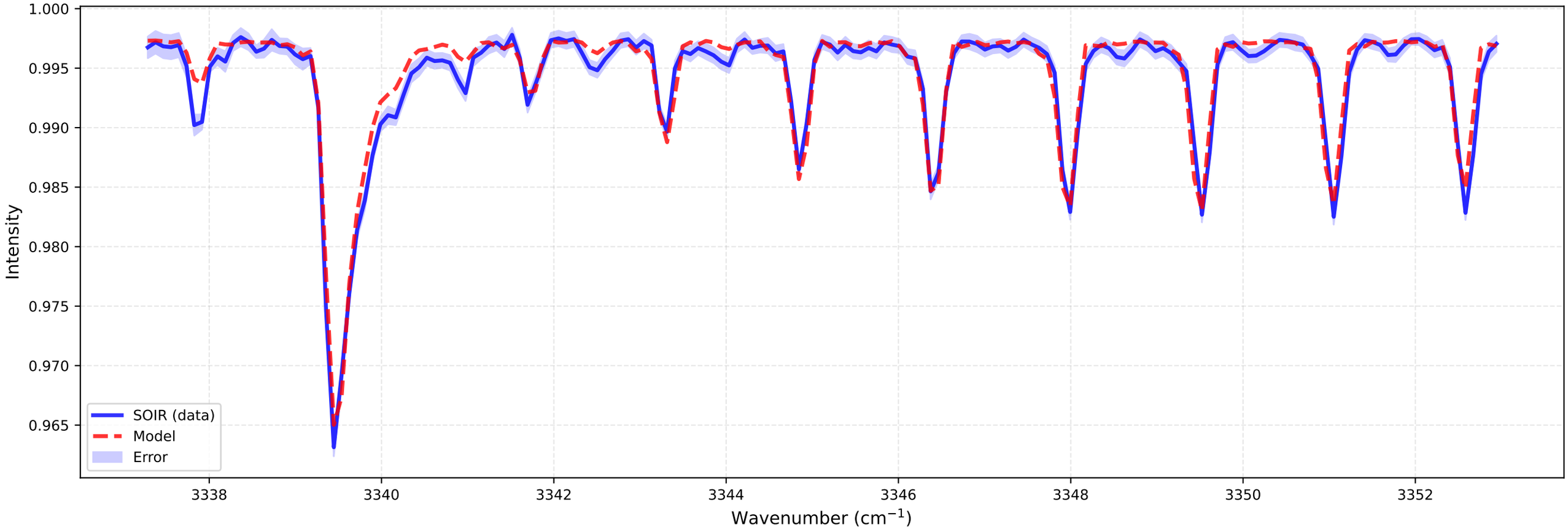


bt2 (at 109.1 km)
Temperature: 110.00 K | Number density: 5.3932e+13 $cm^{-3}$

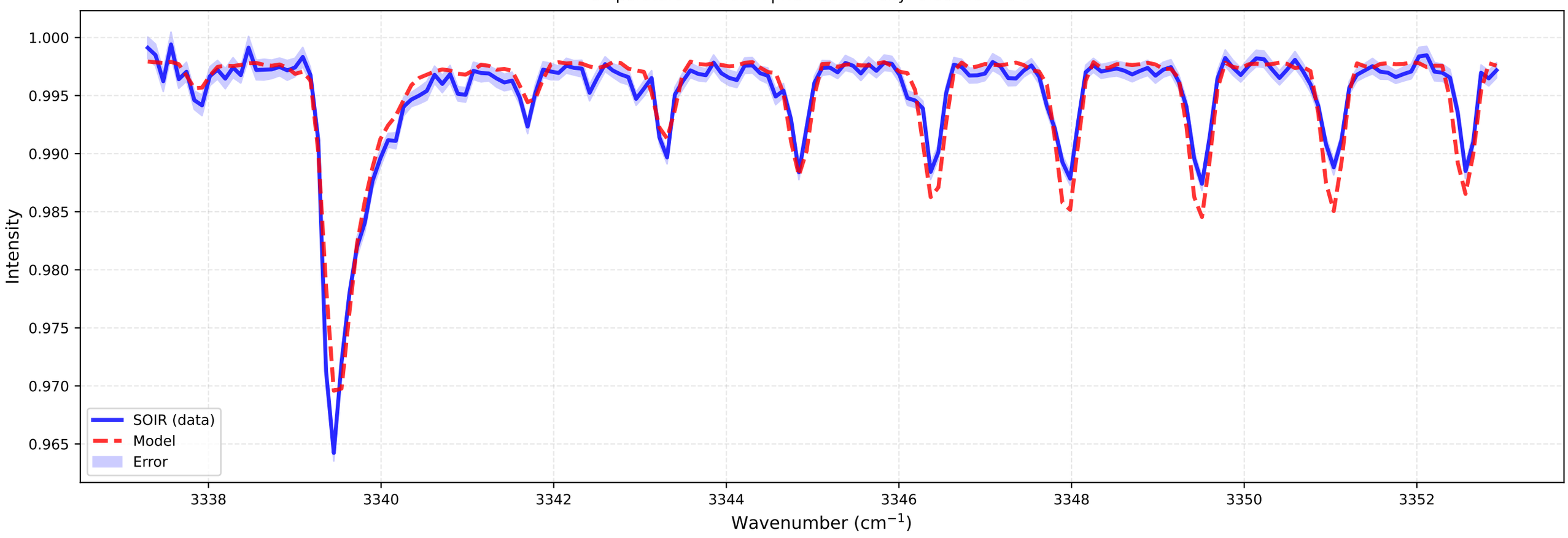

# Fitting for orbit 20090303_I01

bt1 (at 108.7 km)
Temperature: 131.42 K | Number density: 9.5595e+13 $cm^{-3}$

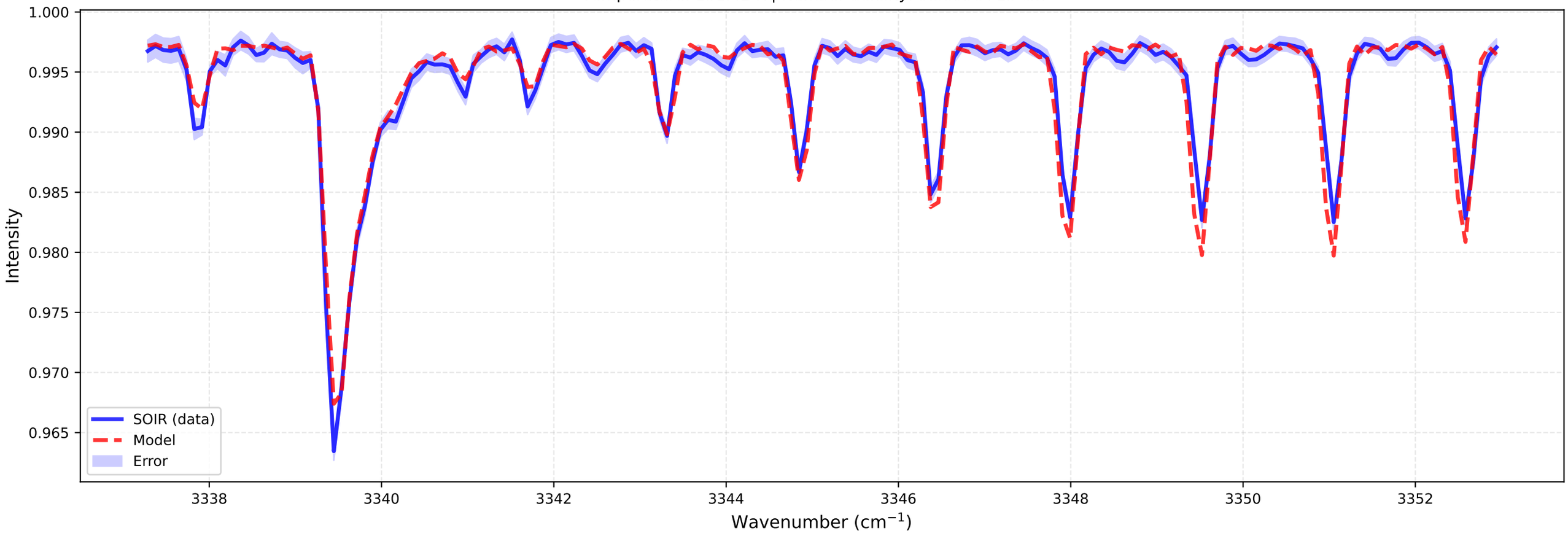


bt2 (at 109.1 km)
Temperature: 110.00 K | Number density: 5.3932e+13 $cm^{-3}$

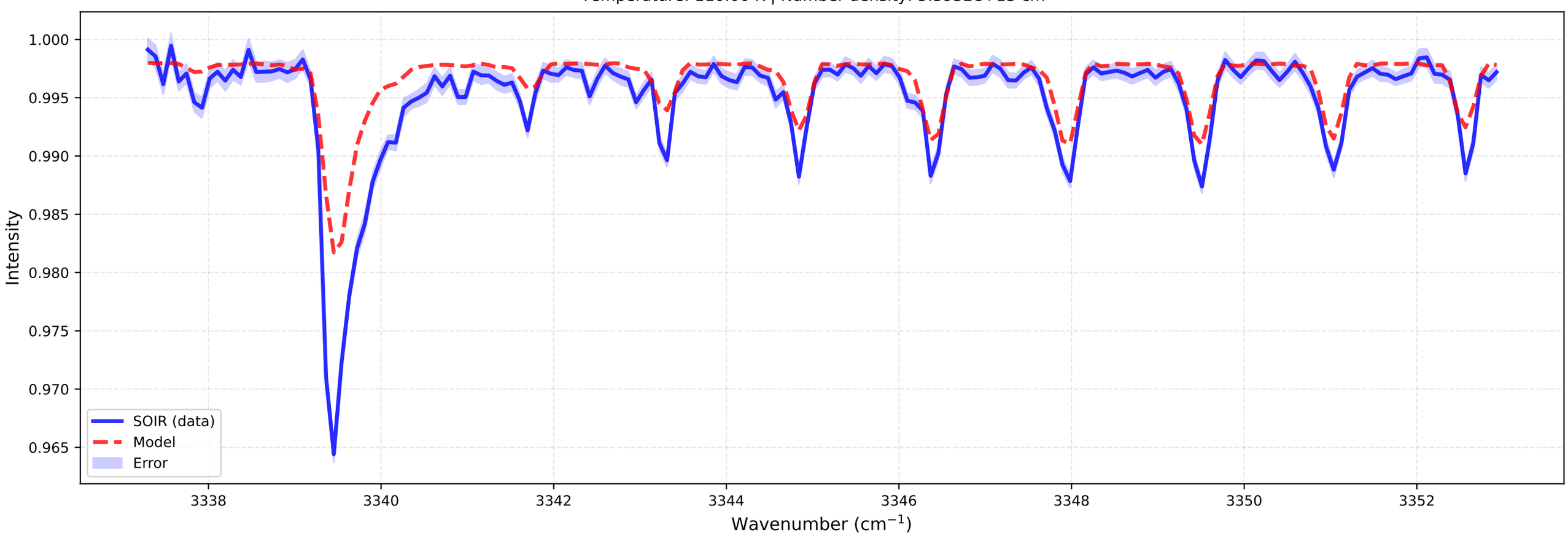

# Fitting for orbit 20090303_I01

bt1 (at 110.1 km)
Temperature: 116.96 K | Number density: 6.9870e+13 $cm^{-3}$

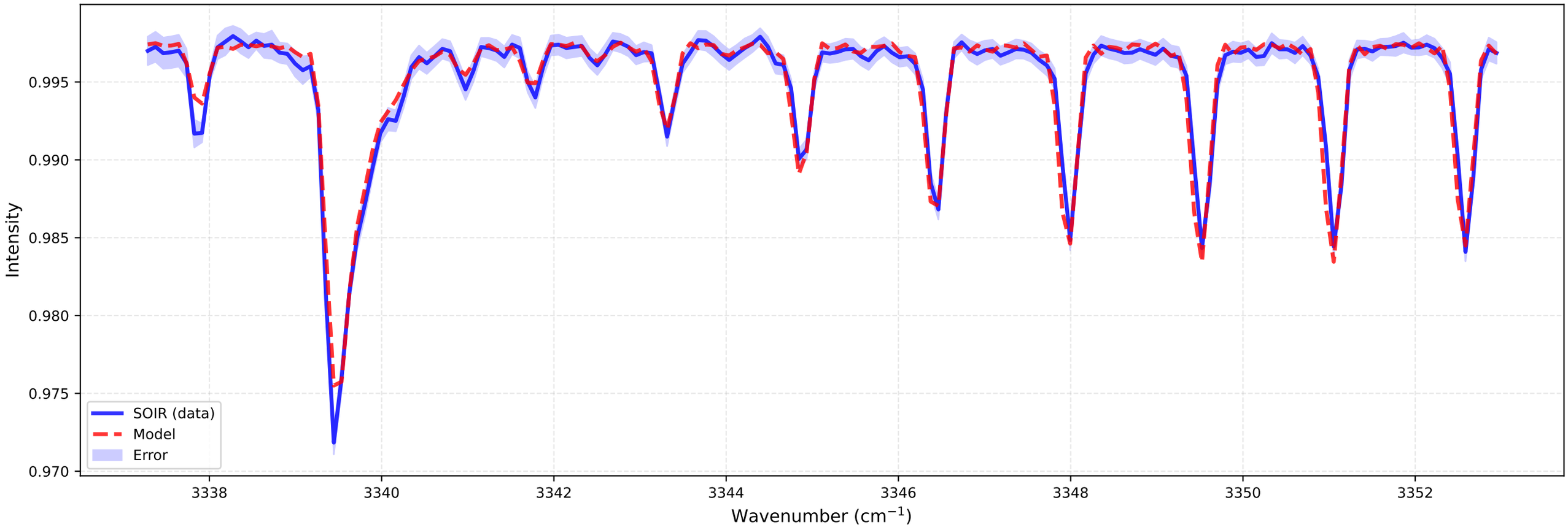


bt2 (at 110.5 km)
Temperature: 110.00 K | Number density: 3.1714e+13 $cm^{-3}$

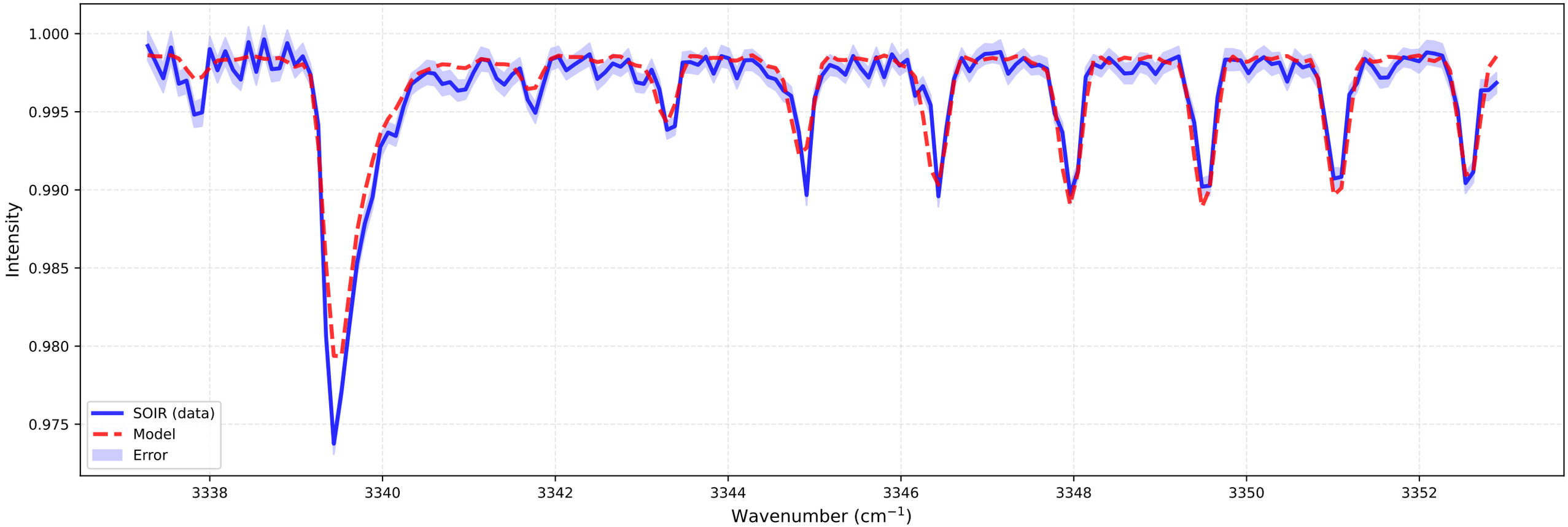

# Fitting for orbit 20090303_I01

bt1 (at 110.1 km)
Temperature: 116.96 K | Number density: 6.9870e+13 $cm^{-3}$

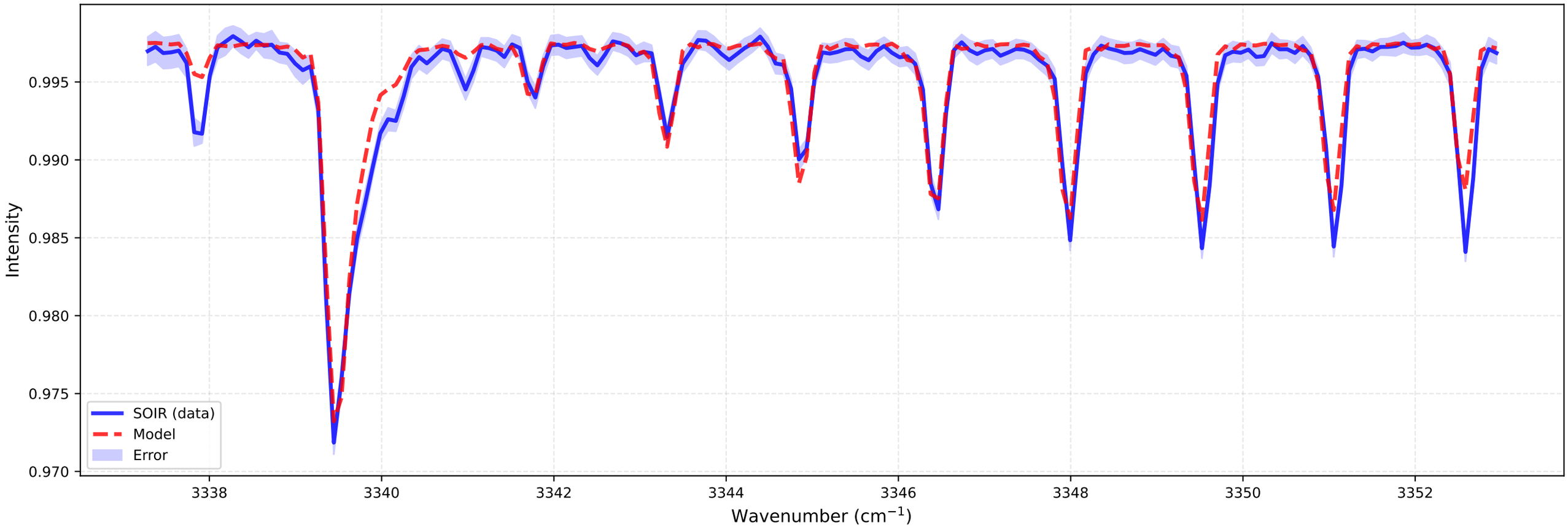


bt2 (at 110.5 km)
Temperature: 110.00 K | Number density: 3.1714e+13 $cm^{-3}$

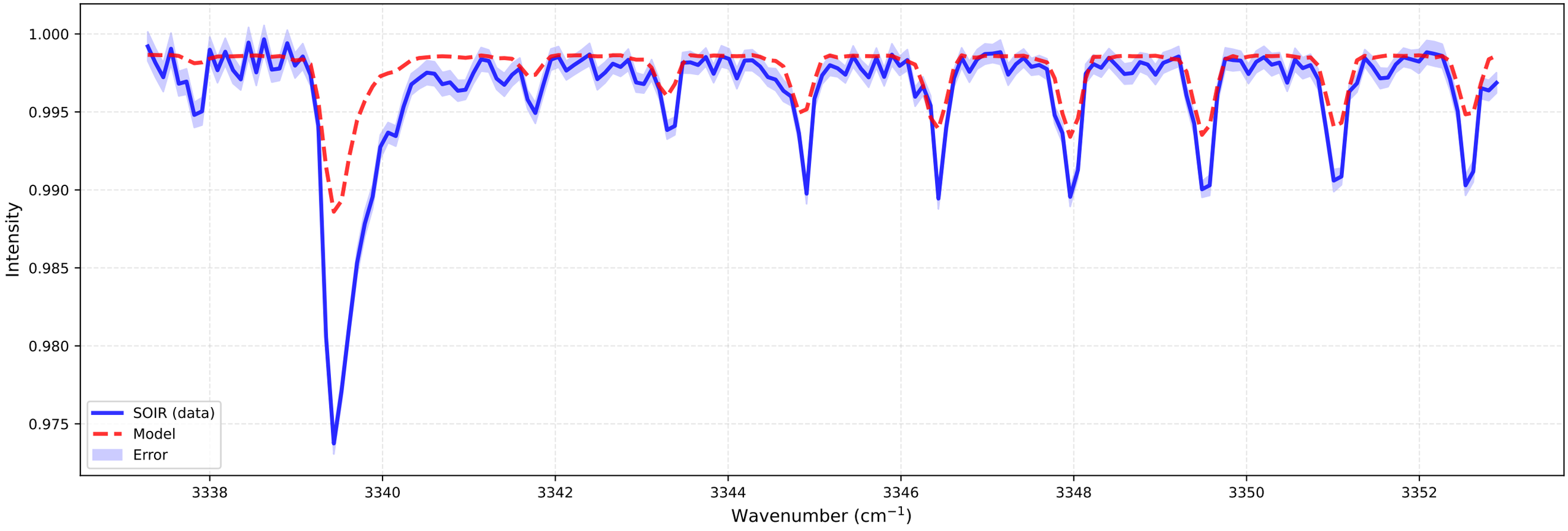

# Fitting for orbit 20090303_I01

bt1 (at 111.4 km)
Temperature: 110.00 K | Number density: 4.5319e+13 $cm^{-3}$

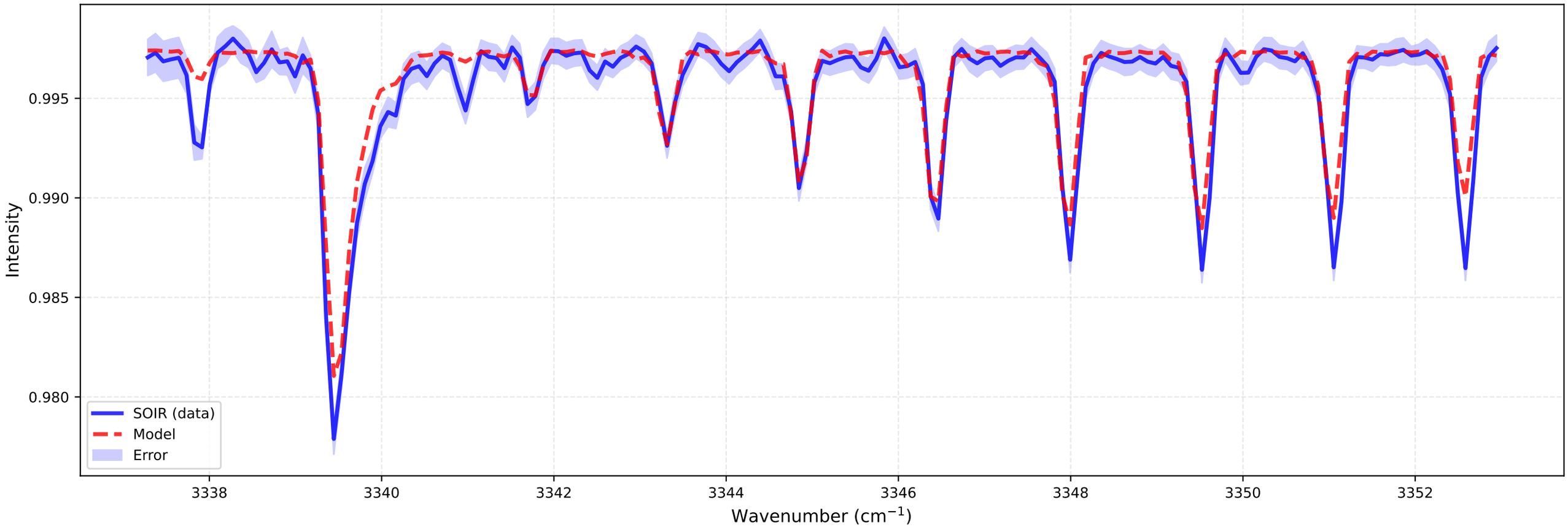


bt2 (at 111.8 km)
Temperature: 110.00 K | Number density: 1.8555e+13 $cm^{-3}$

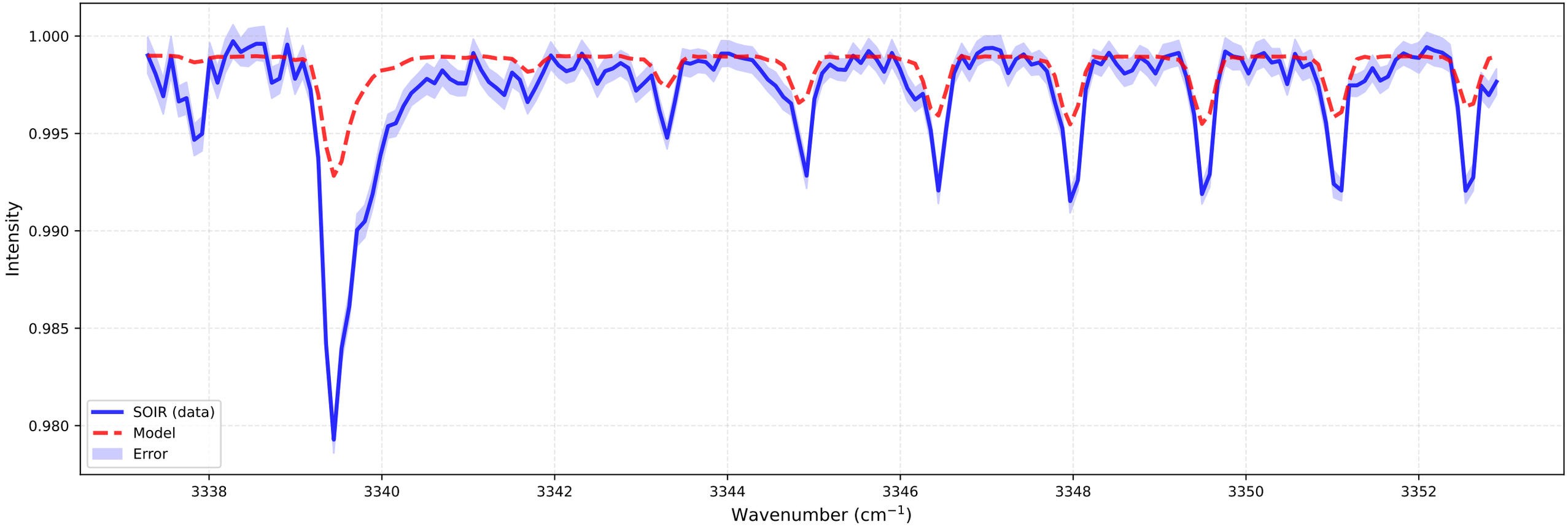

# Fitting for orbit 20090303_I01

bt1 (at 111.4 km)
Temperature: 110.00 K | Number density: 4.5319e+13 $cm^{-3}$

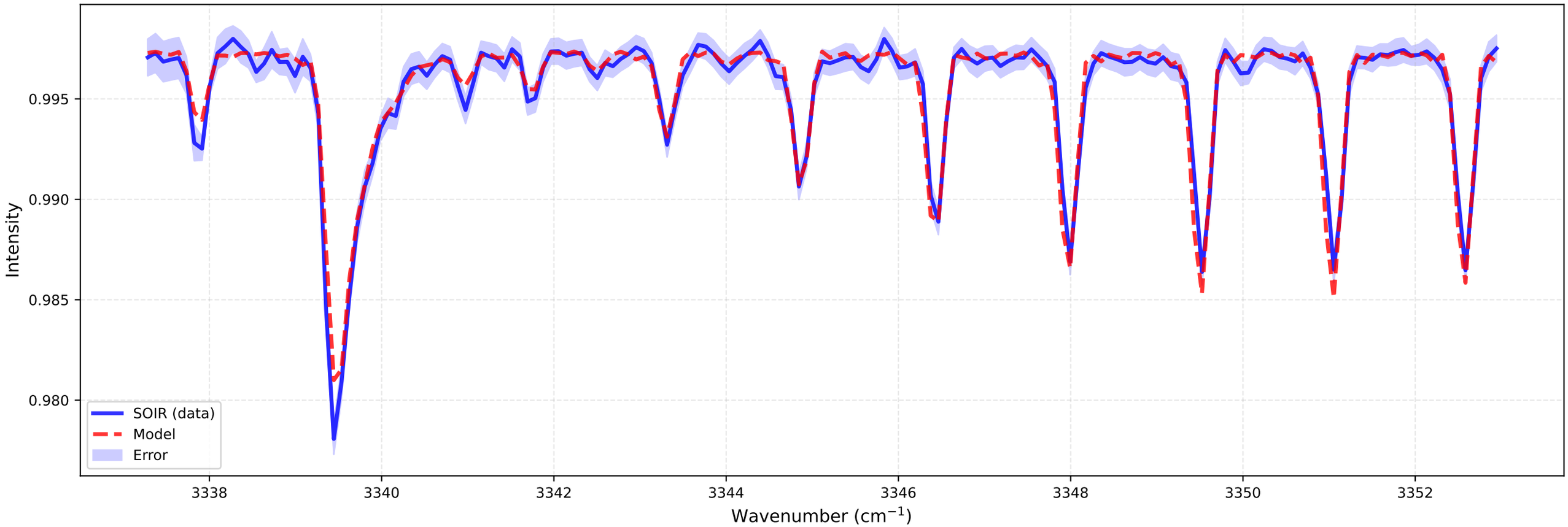


bt2 (at 111.8 km)
Temperature: 110.00 K | Number density: 1.8555e+13 $cm^{-3}$

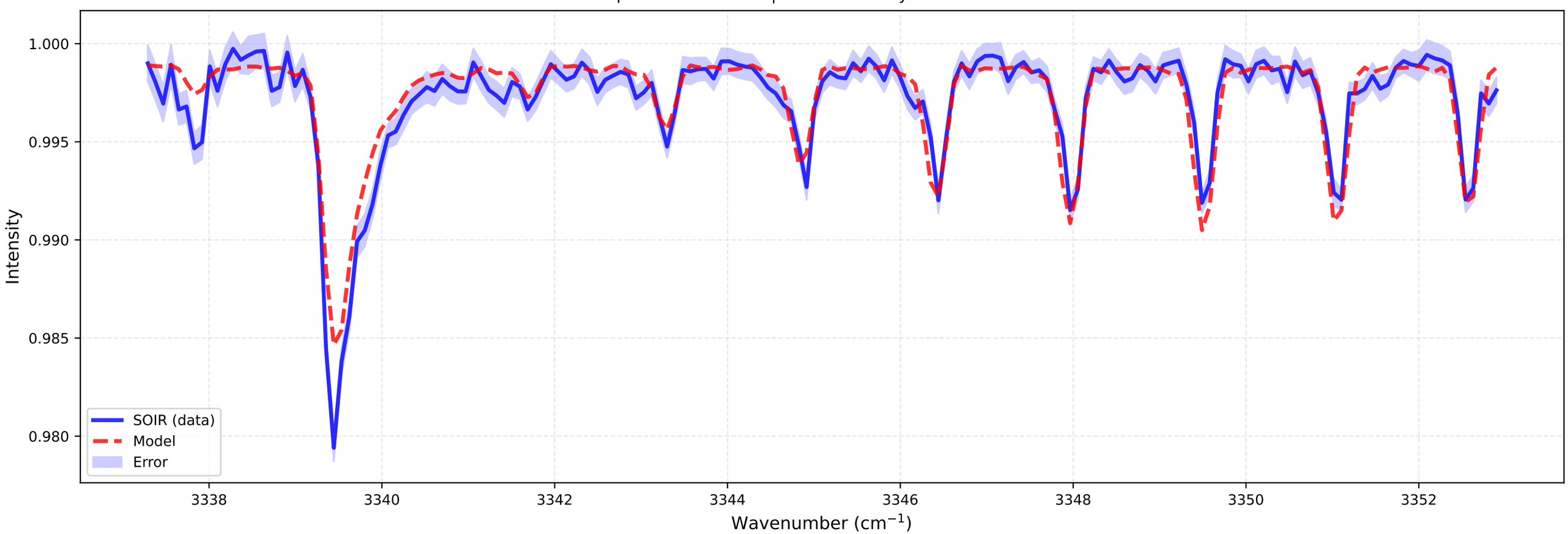

# Fitting for orbit 20090303_I01

bt1 (at 112.8 km)
Temperature: 110.00 K | Number density: 2.7134e+13 $cm^{-3}$

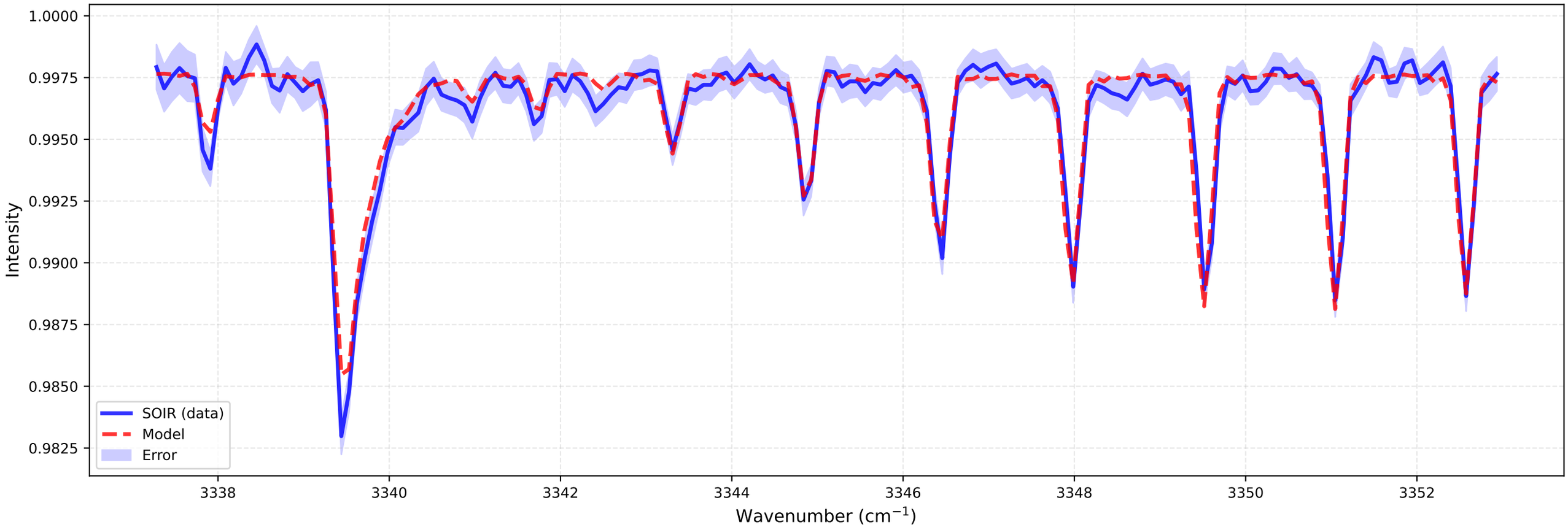


bt2 (at 113.2 km)
Temperature: 110.00 K | Number density: 1.0849e+13 $cm^{-3}$

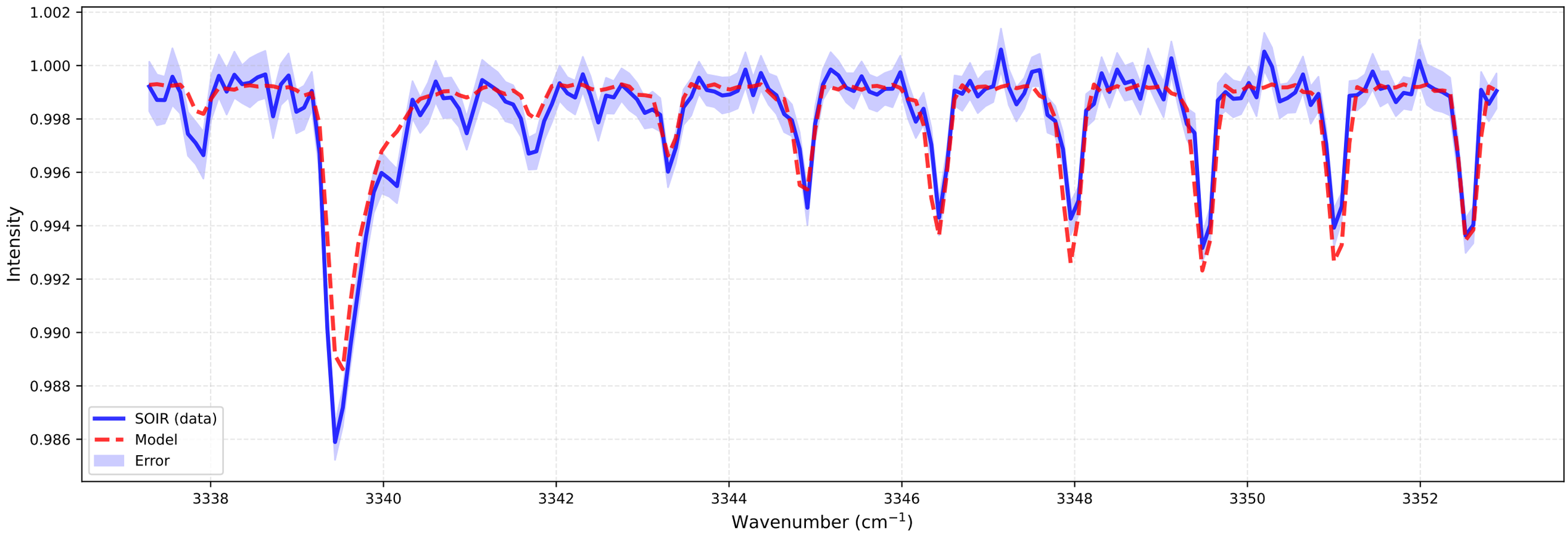

# Fitting for orbit 20090303_I01

bt1 (at 112.8 km)
Temperature: 110.00 K | Number density: 2.7134e+13 $cm^{-3}$

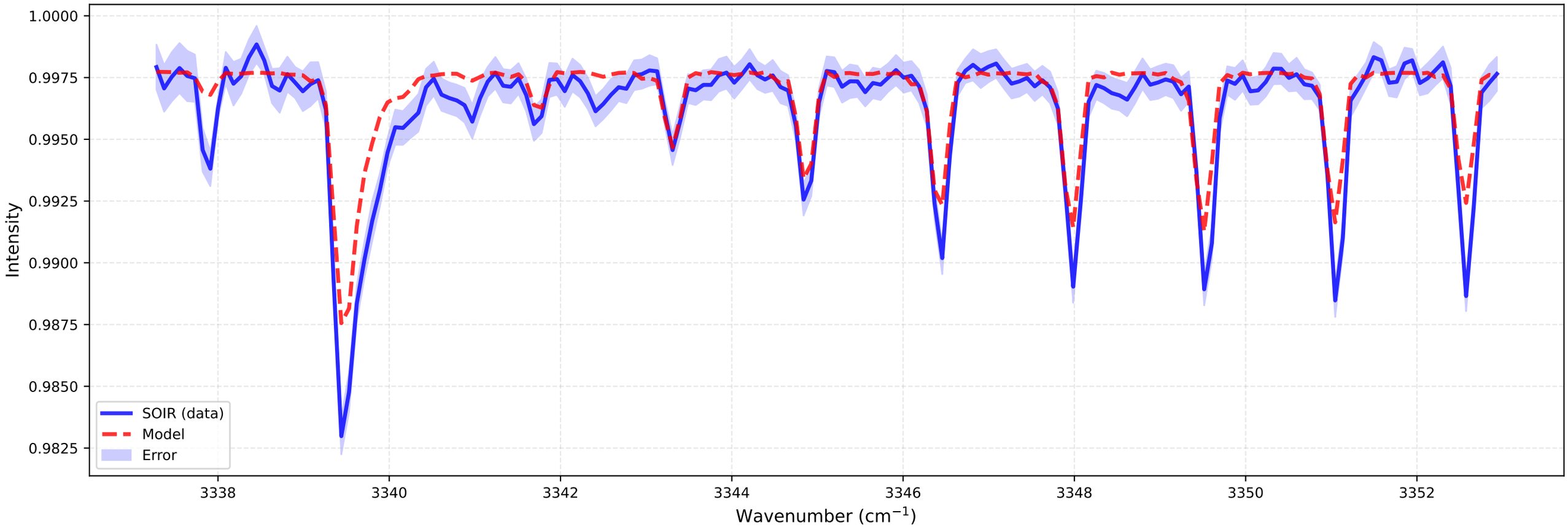


bt2 (at 113.2 km)
Temperature: 110.00 K | Number density: 1.0849e+13 $cm^{-3}$

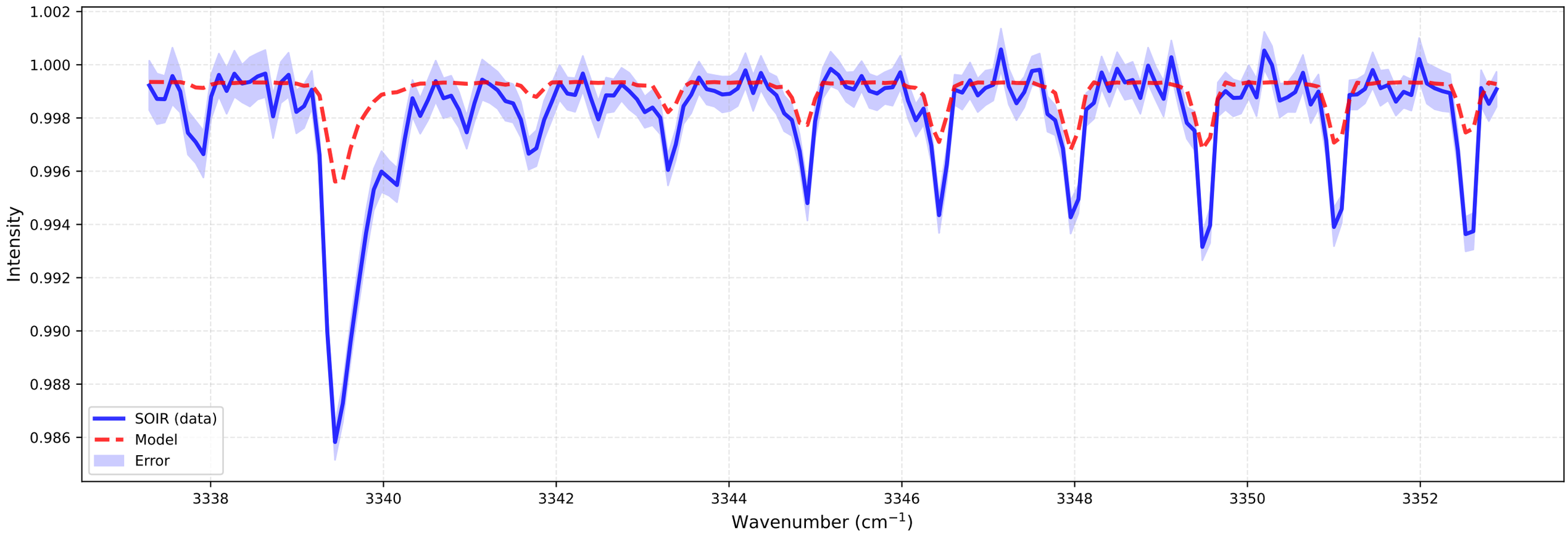

# Fitting for orbit 20090303_I01

bt1 (at 114.1 km)
Temperature: 110.00 K | Number density: 1.5813e+13 $cm^{-3}$

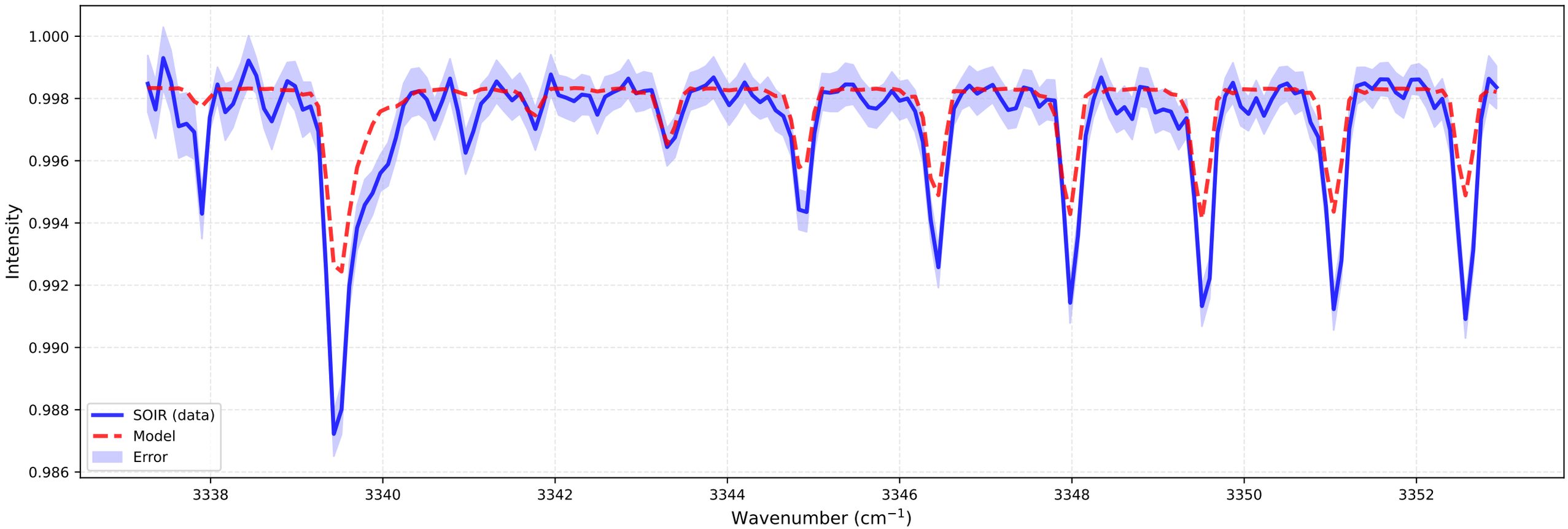


bt2 (at 114.6 km)
Temperature: 110.00 K | Number density: 6.3583e+12 $cm^{-3}$

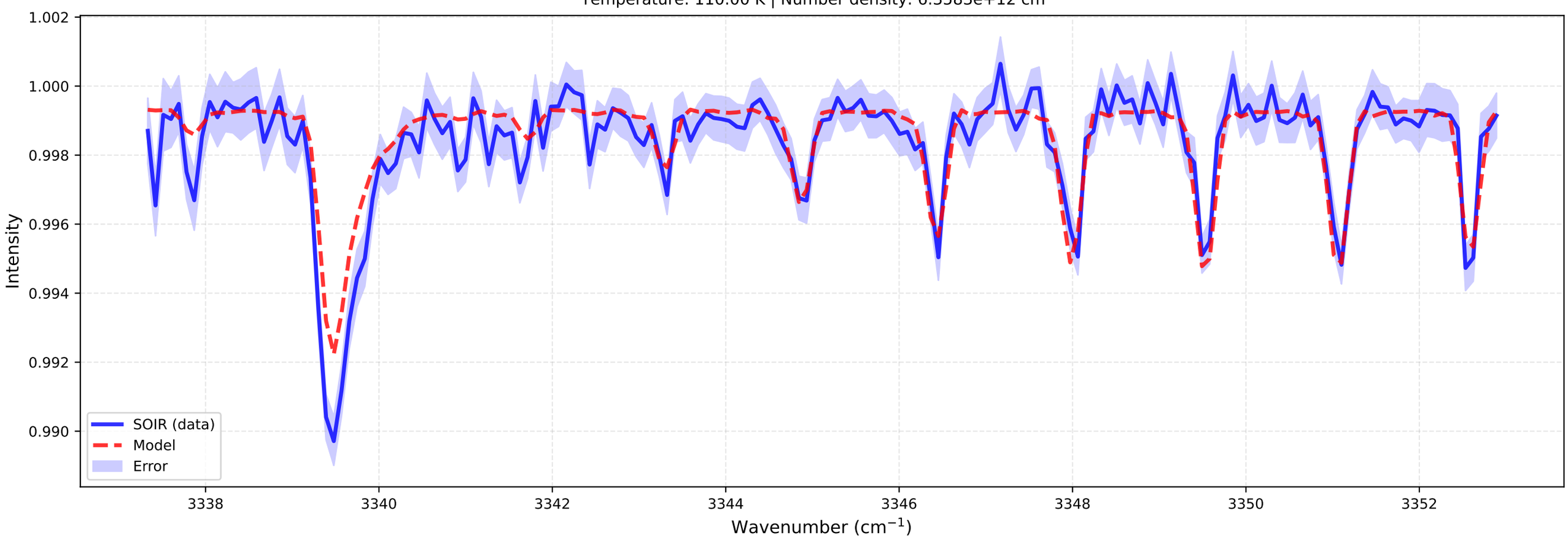

# Fitting for orbit 20090303_I01

bt1 (at 114.1 km)
Temperature: 110.00 K | Number density: 1.5813e+13 $cm^{-3}$

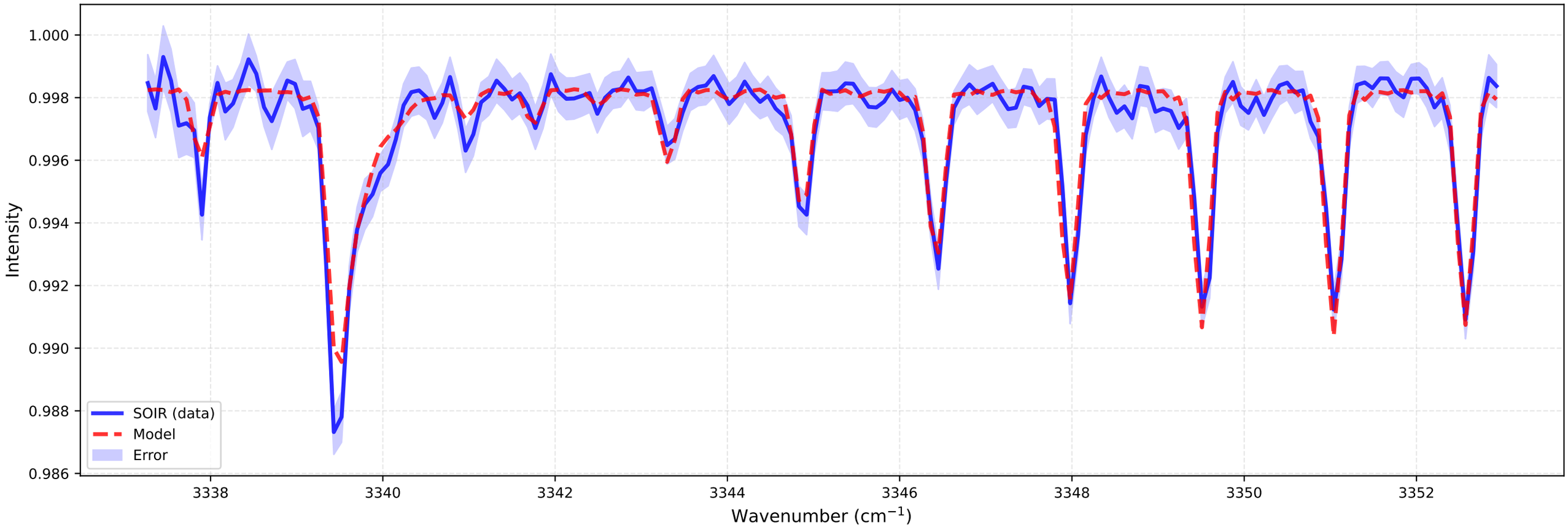


bt2 (at 114.6 km)
Temperature: 110.00 K | Number density: 6.3583e+12 $cm^{-3}$

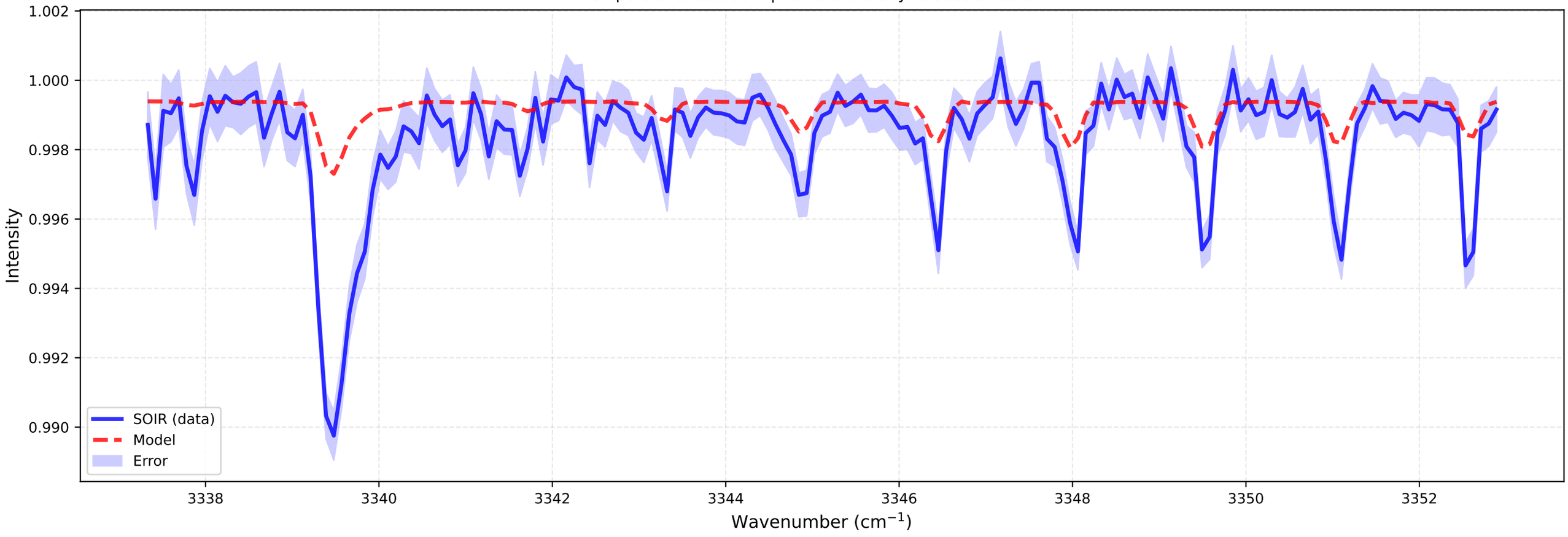

# Fitting for orbit 20090303_I01

bt1 (at 115.5 km)
Temperature: 110.00 K | Number density: 9.4466e+12 $cm^{-3}$

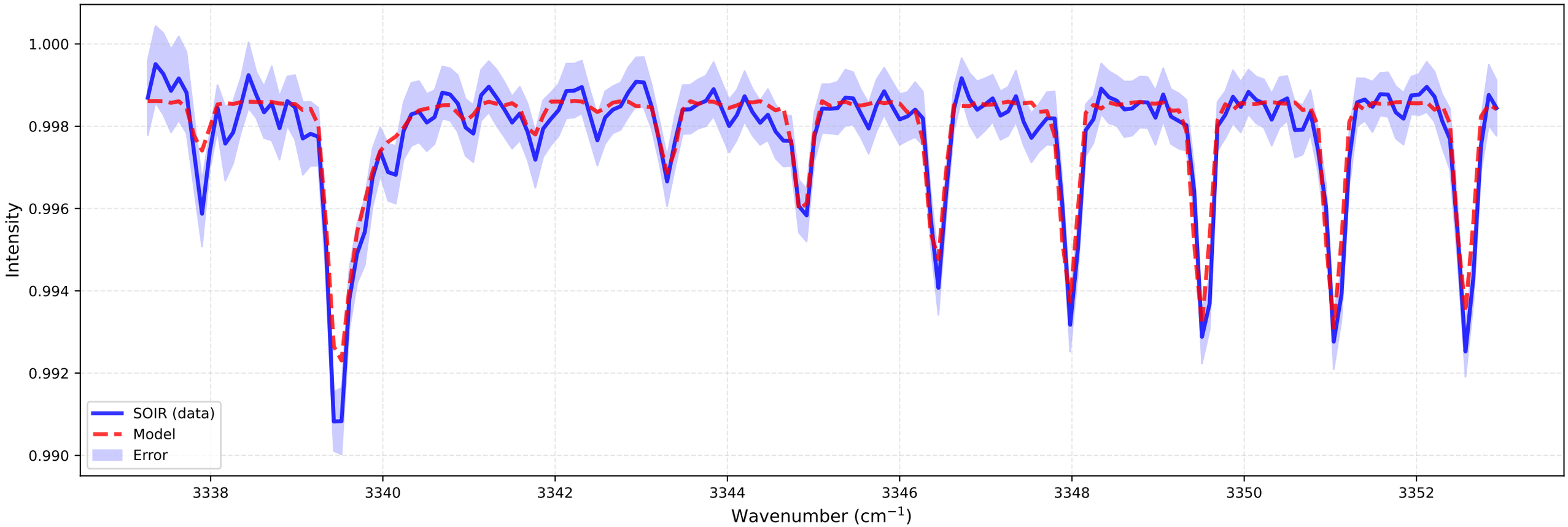


bt2 (at 116.0 km)
Temperature: 110.00 K | Number density: 3.6890e+12 $cm^{-3}$

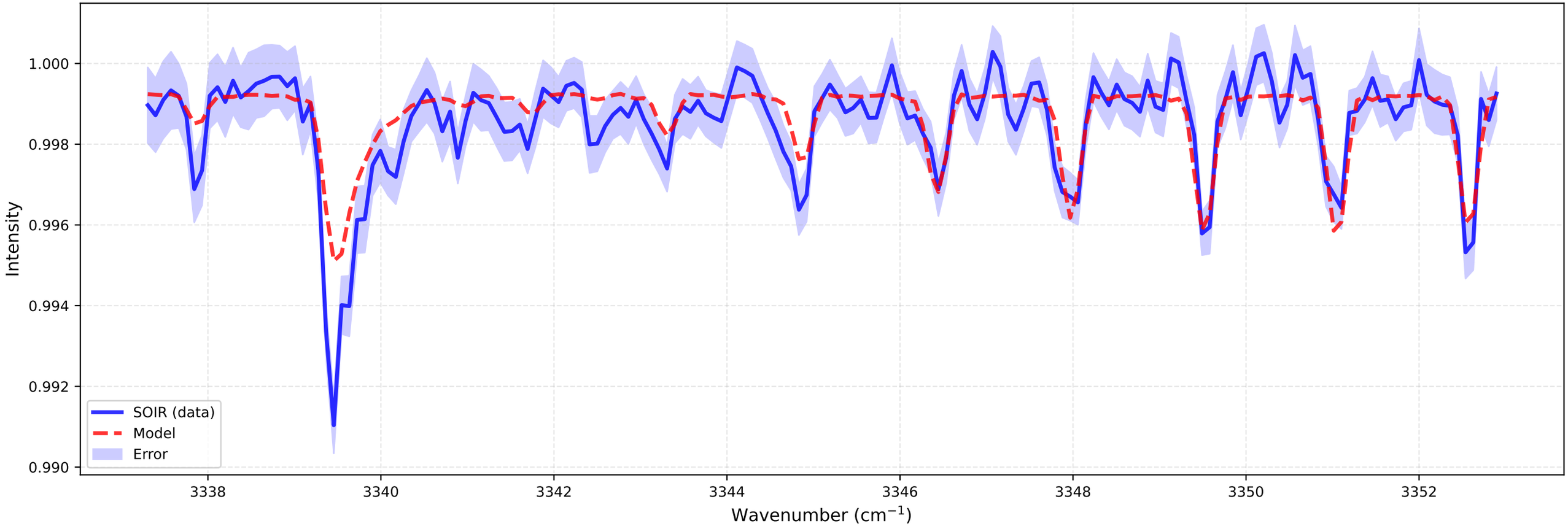

# Fitting for orbit 20090303_I01

bt1 (at 115.5 km)
Temperature: 110.00 K | Number density: 9.4466e+12 $cm^{-3}$

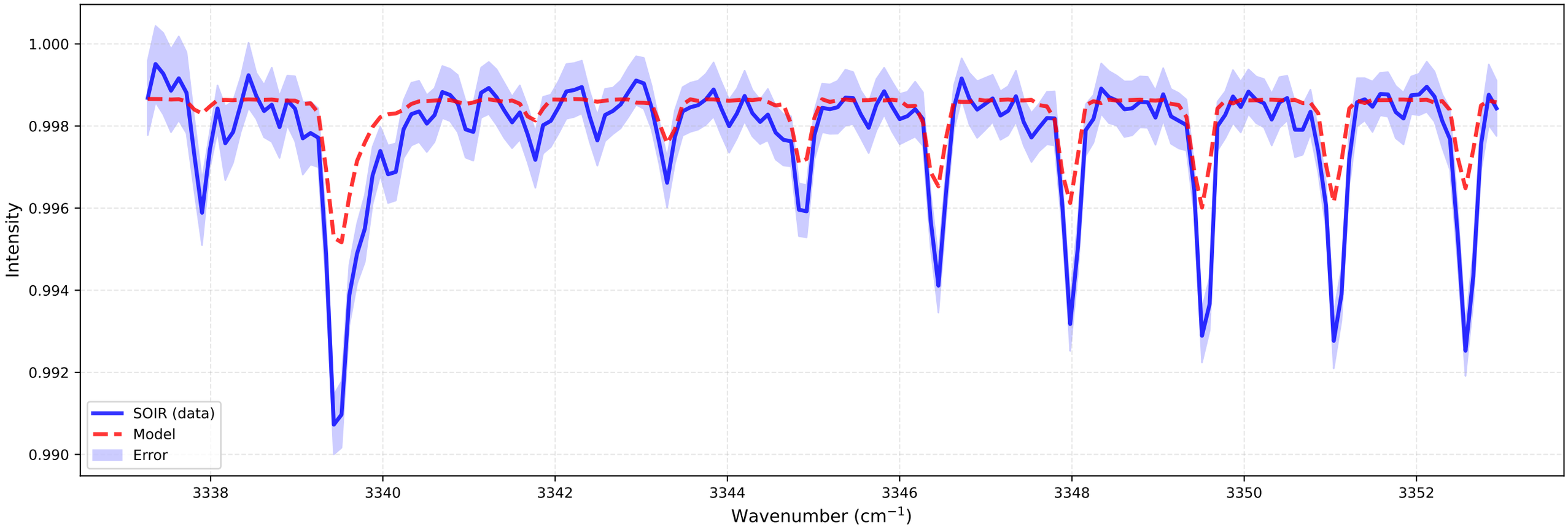


bt2 (at 116.0 km)
Temperature: 110.00 K | Number density: 3.6890e+12 $cm^{-3}$

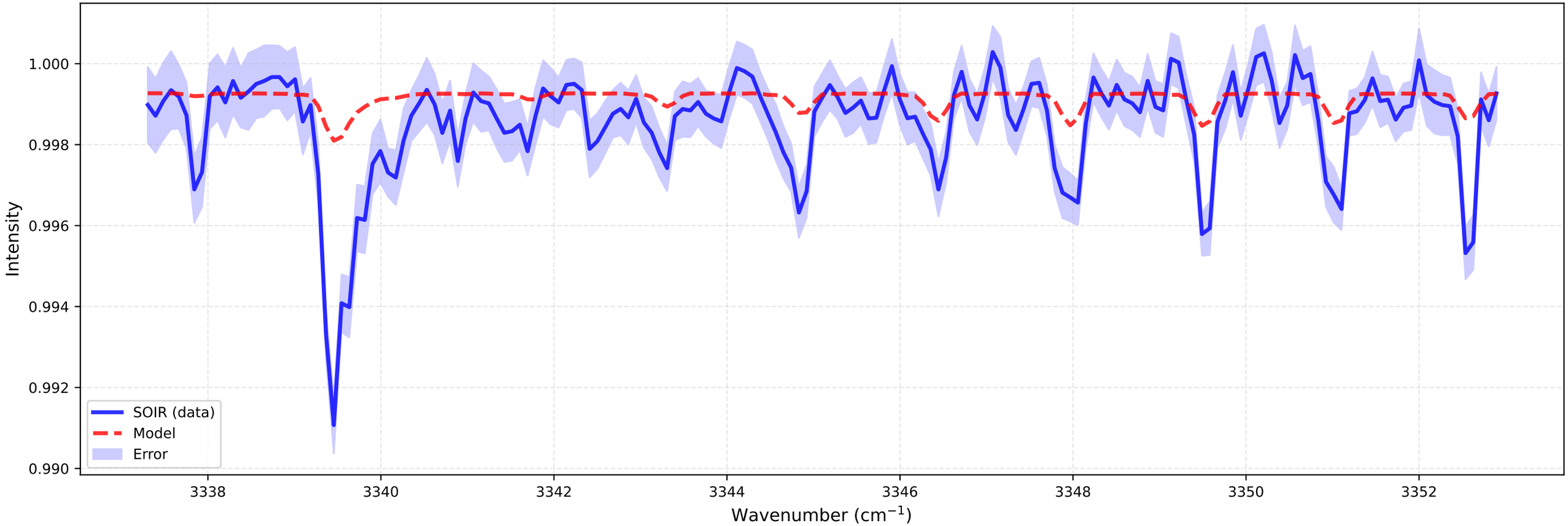

# Fitting for orbit 20090303_I01

bt1 (at 116.8 km)
Temperature: 110.00 K | Number density: 5.4934e+12 $cm^{-3}$

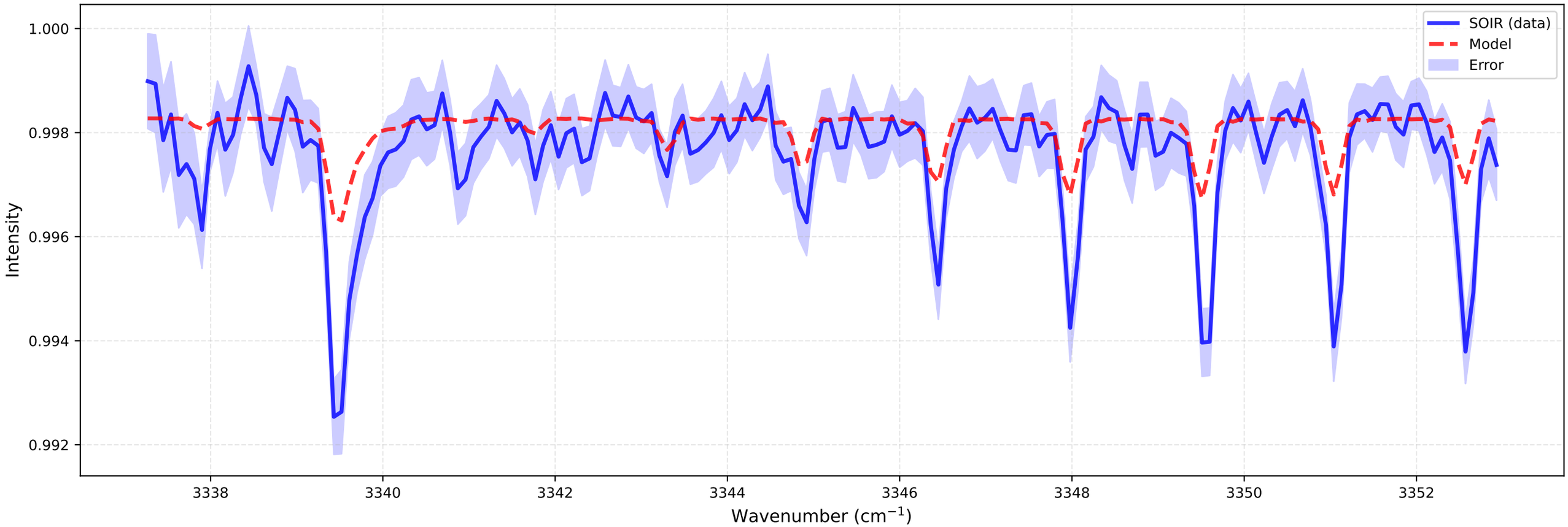


bt2 (at 117.3 km)
Temperature: 110.00 K | Number density: 2.1768e+12 $cm^{-3}$

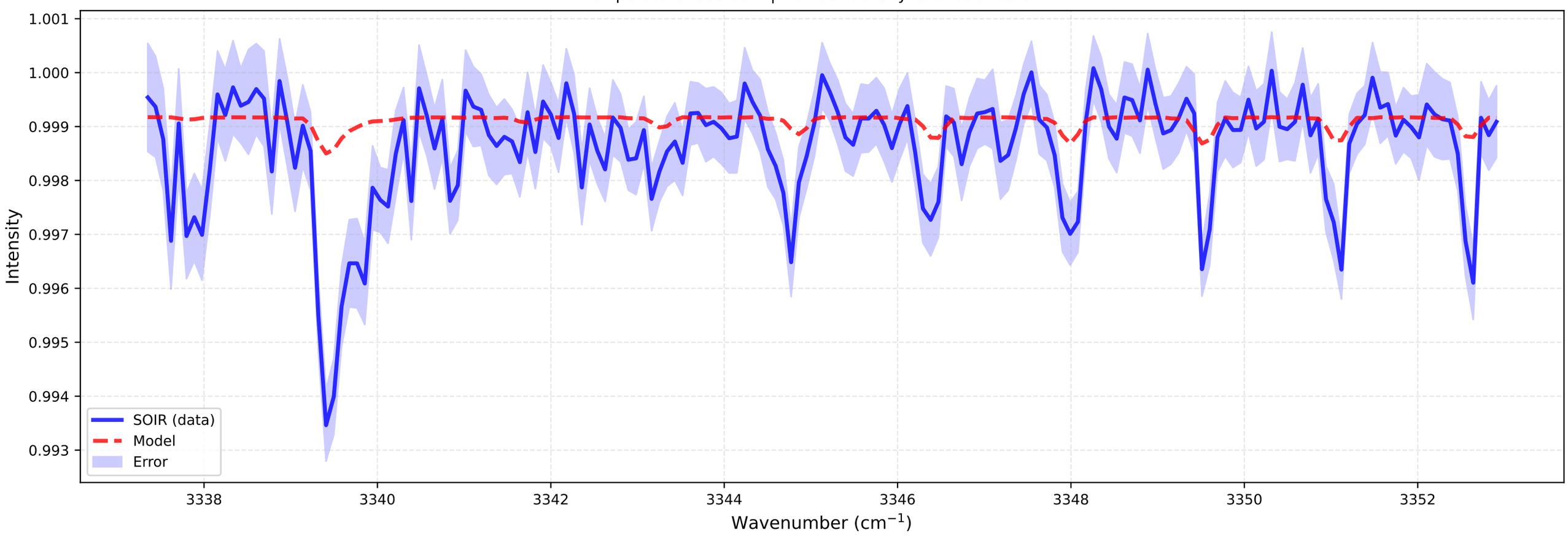

# Fitting for orbit 20090303_I01

bt1 (at 116.8 km)
Temperature: 110.00 K | Number density: 5.4934e+12 $cm^{-3}$

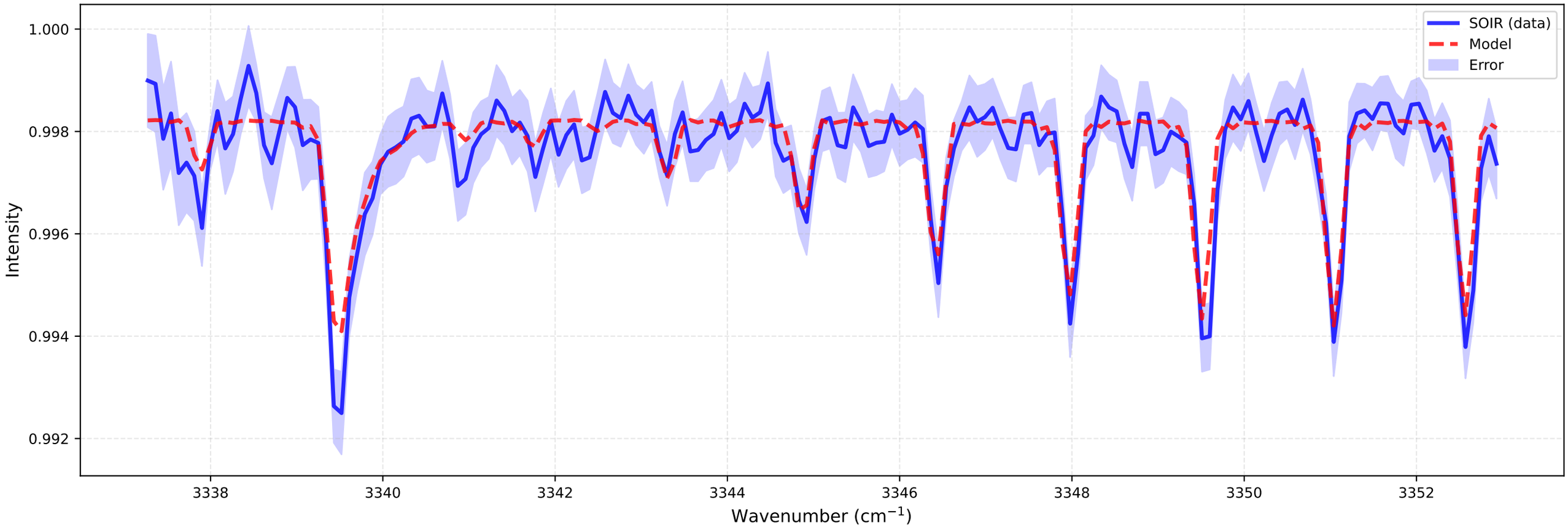


bt2 (at 117.3 km)
Temperature: 110.00 K | Number density: 2.1768e+12 $cm^{-3}$

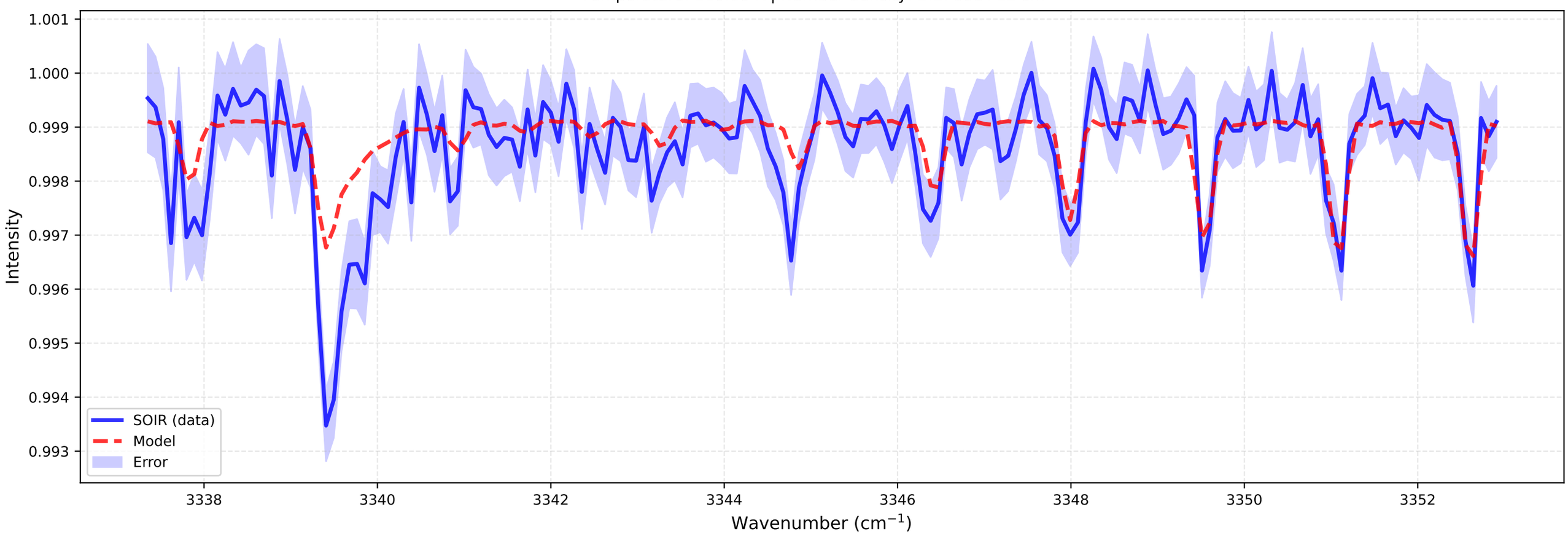

# Fitting for orbit 20090303_I01

bt1 (at 118.2 km)
Temperature: 110.00 K | Number density: 3.2903e+12 $cm^{-3}$

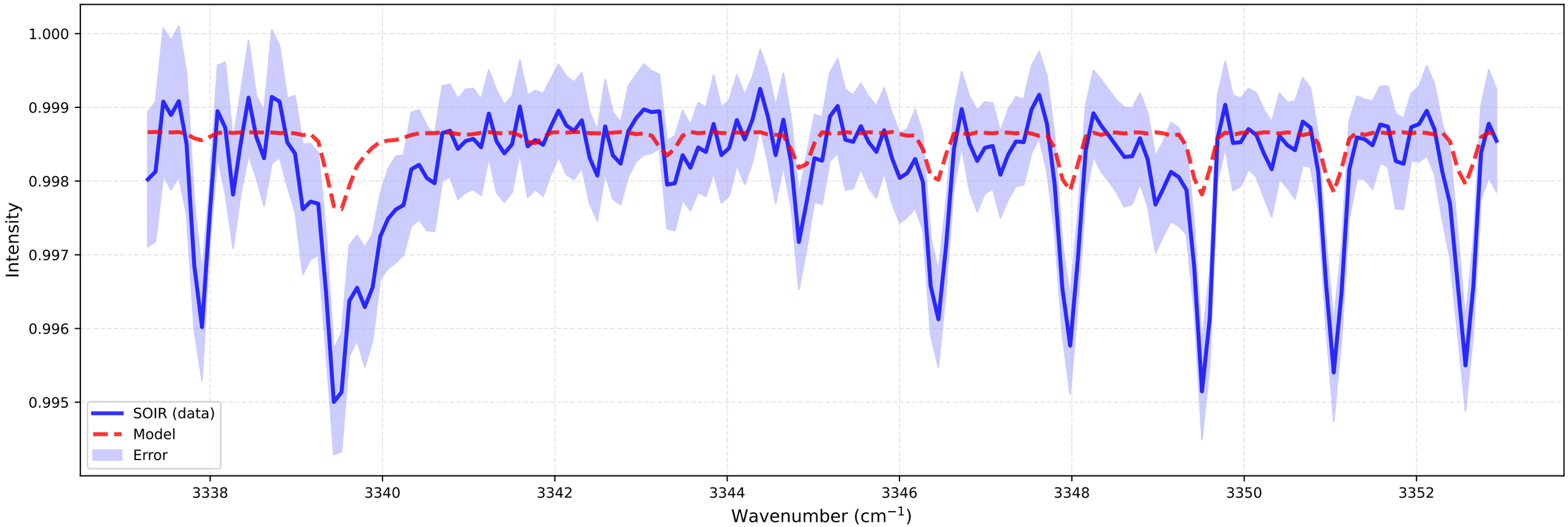


bt2 (at 118.7 km)
Temperature: 110.00 K | Number density: 1.2569e+12 $cm^{-3}$

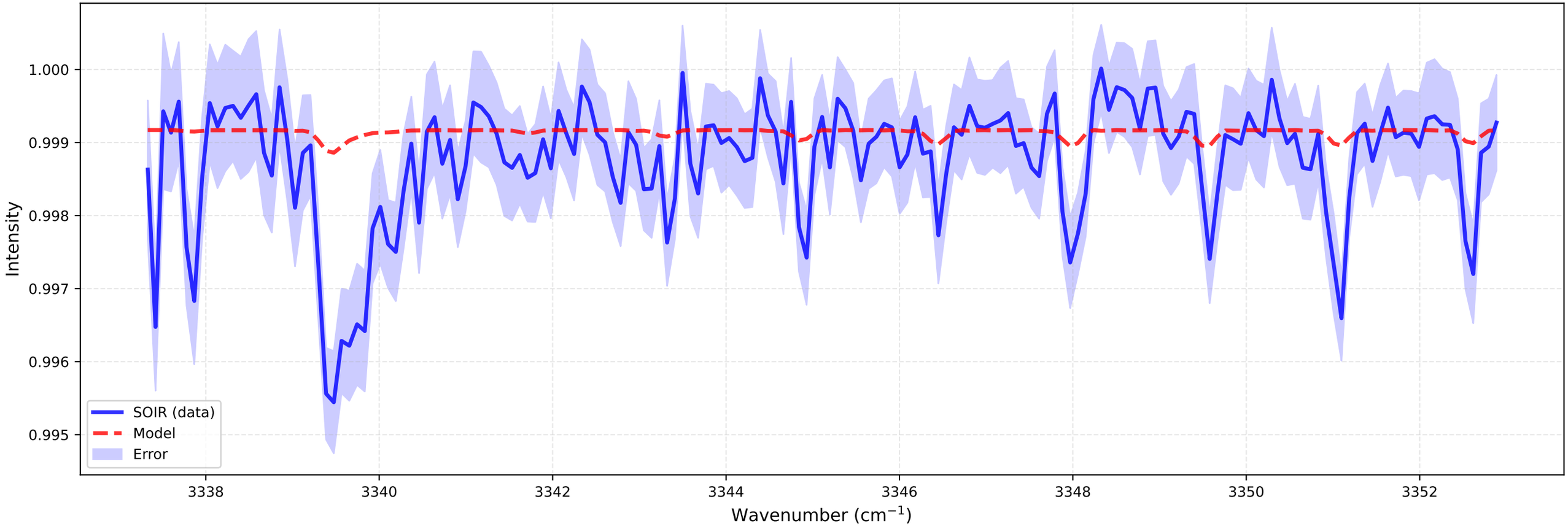

# Fitting for orbit 20090303_I01

bt1 (at 118.2 km)
Temperature: 110.00 K | Number density: 3.2903e+12 $cm^{-3}$

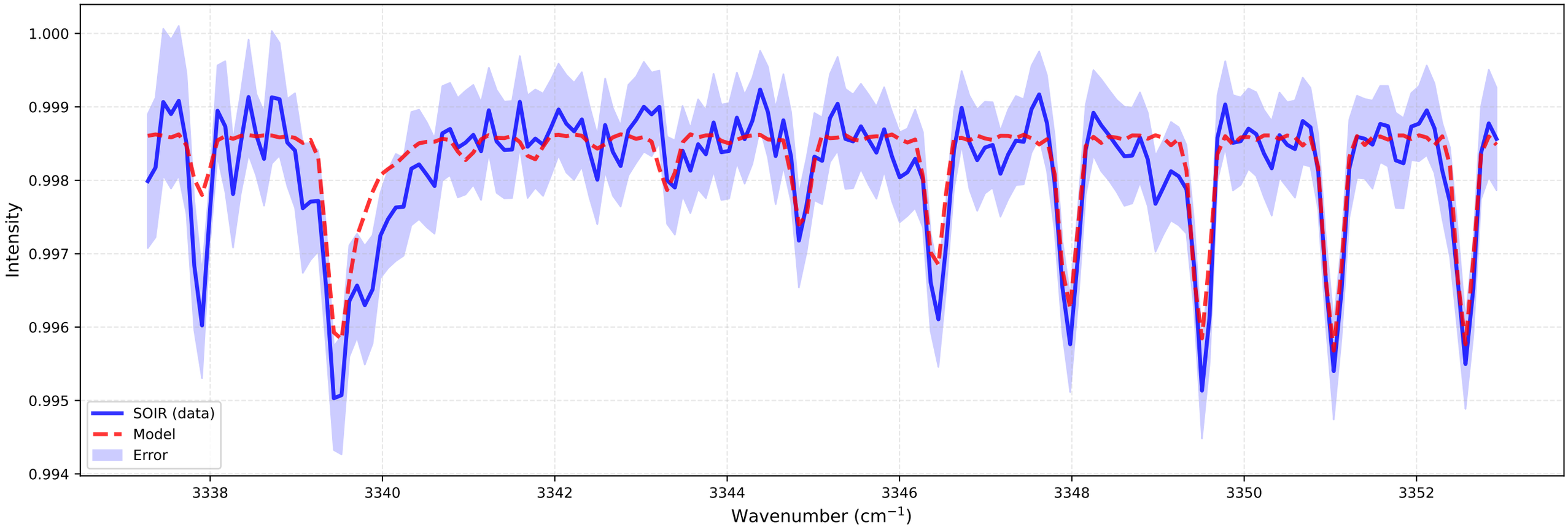

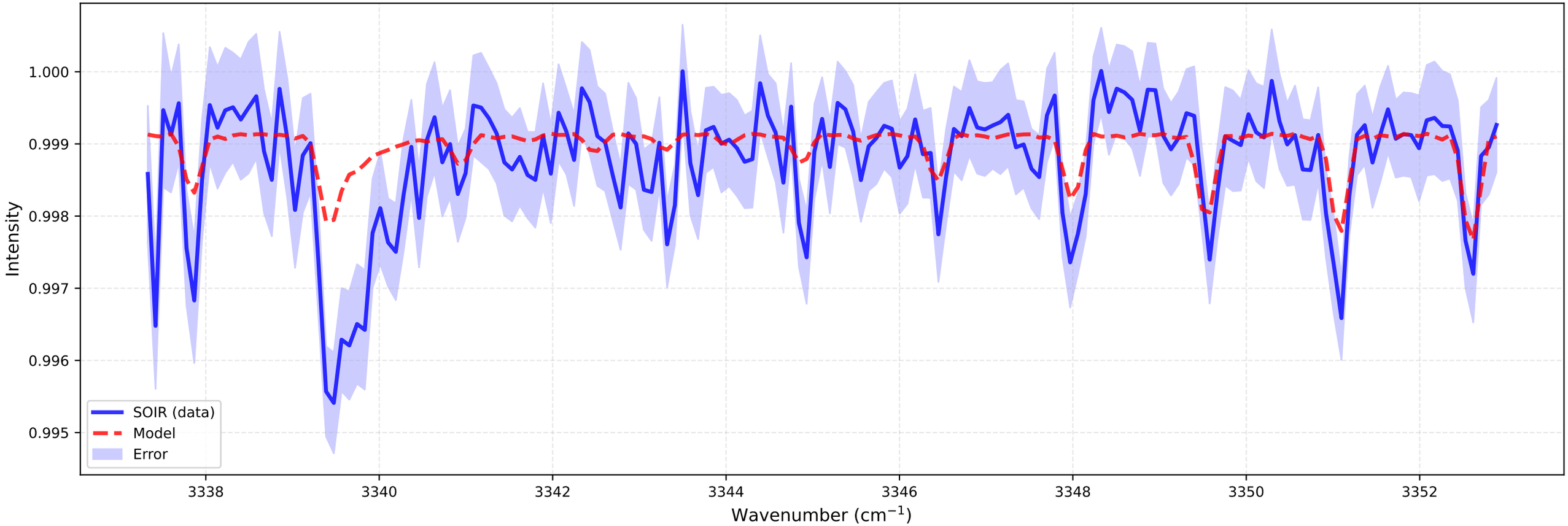
bt2 (at 118.7 km)
Temperature: 110.00 K | Number density: 1.2569e+12 $cm^{-3}$