Fitting for orbit 20090304_I01

bt1 (at 76.0 km)
Temperature: 265.10 K | Number density: 7.1755e+16 cm^{-3}

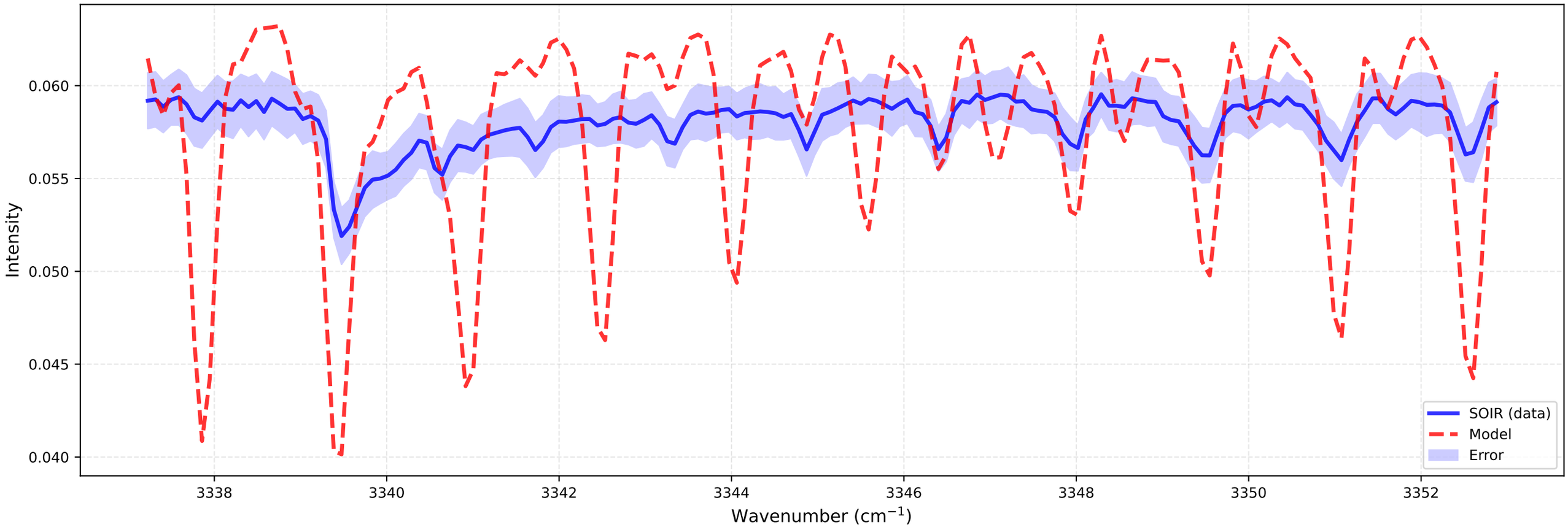

bt2 (at 75.8 km)
Temperature: 259.64 K | Number density: 5.7556e+16 cm^{-3}

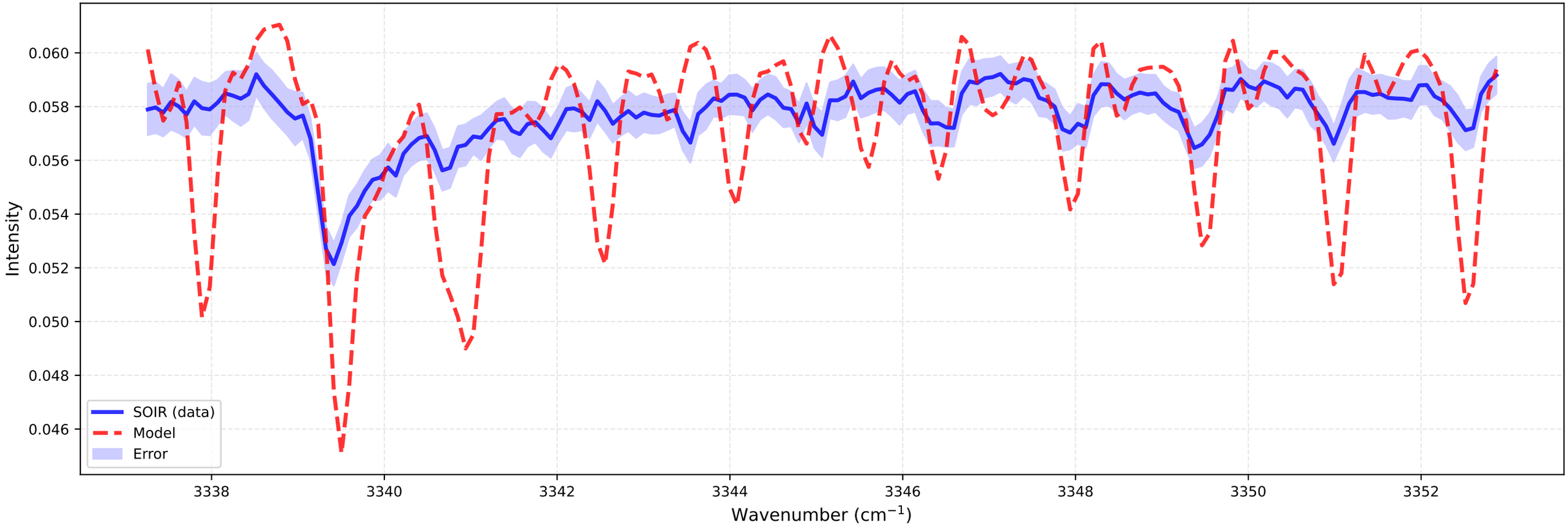

Fitting for orbit 20090304_I01

bt1 (at 76.0 km)
Temperature: 265.10 K | Number density: 7.1755e+16 cm^{-3}

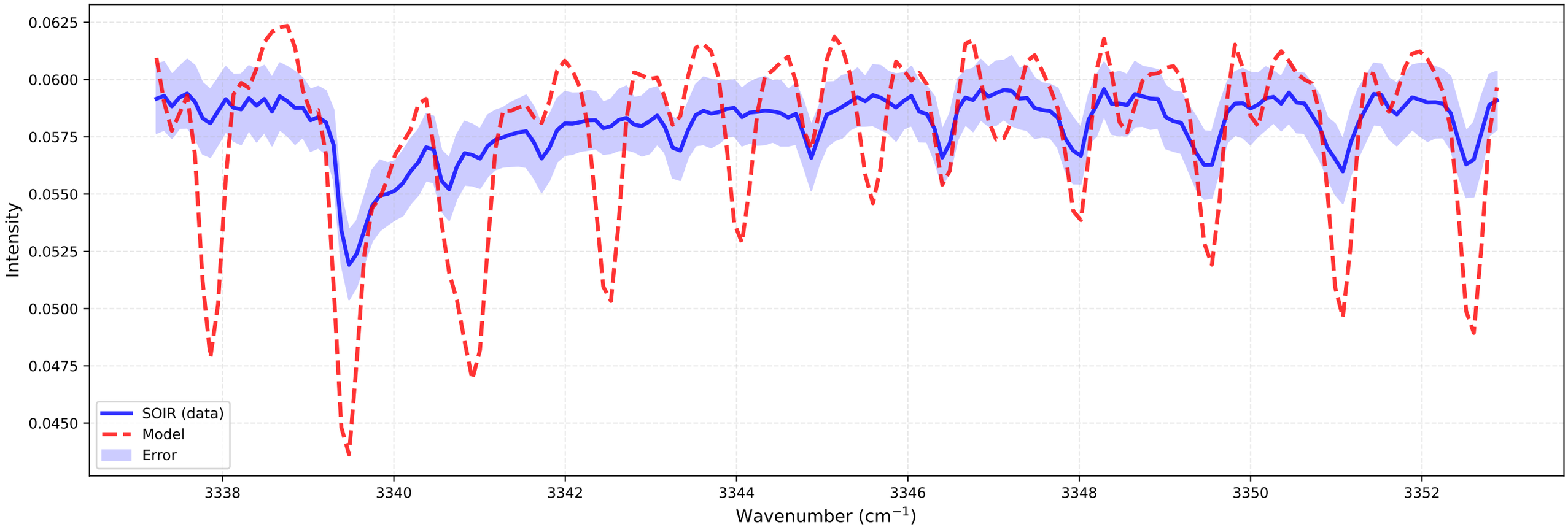

bt2 (at 76.7 km)
Temperature: 240.95 K | Number density: 5.2569e+16 cm^{-3}

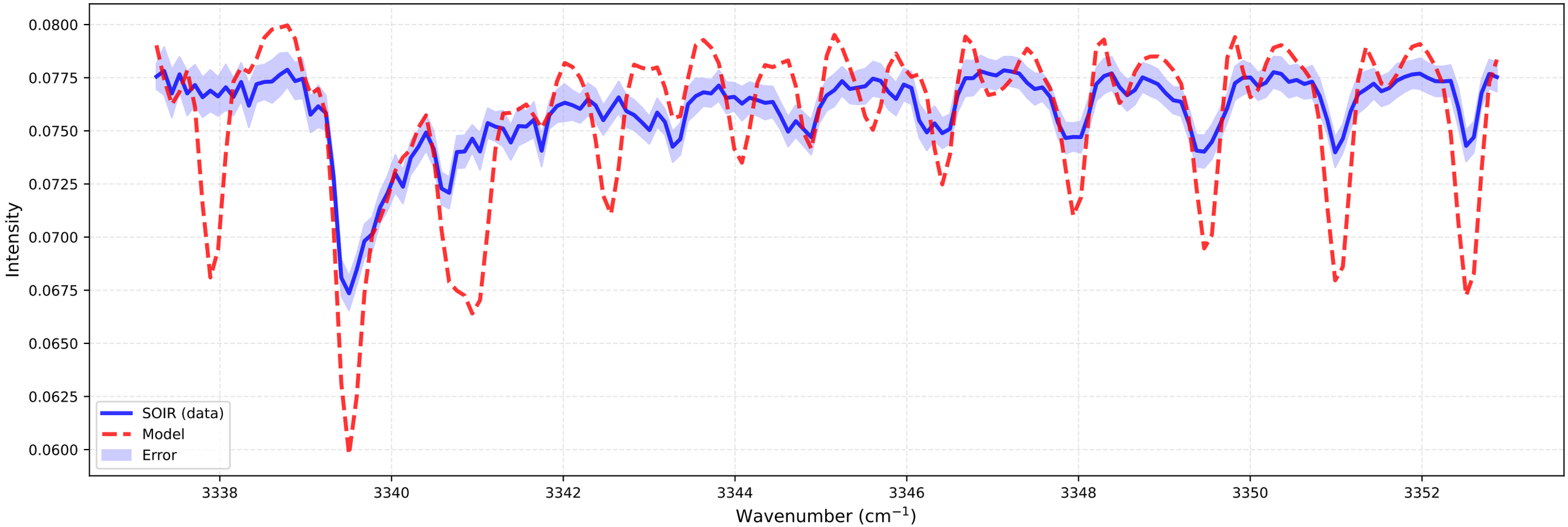

Fitting for orbit 20090304_I01

bt1 (at 76.9 km)
Temperature: 260.04 K | Number density: 6.2668e+16 cm^{-3}

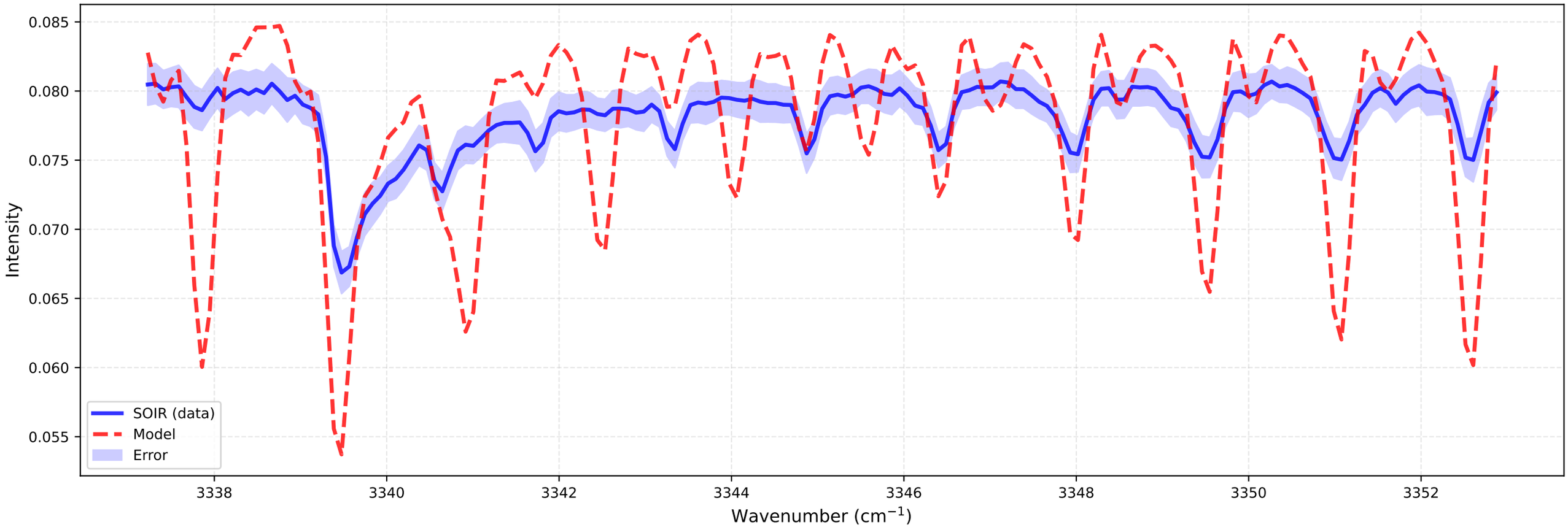

bt2 (at 77.6 km)
Temperature: 236.85 K | Number density: 4.4972e+16 cm^{-3}

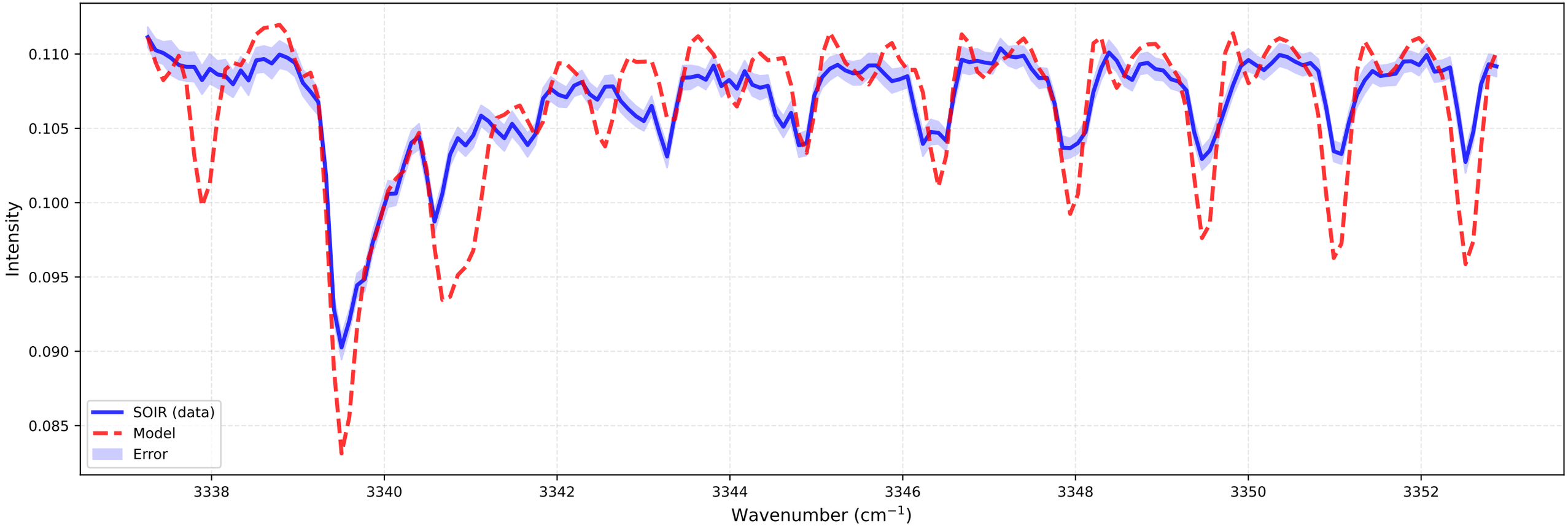

Fitting for orbit 20090304_I01

bt1 (at 76.9 km)
Temperature: 260.04 K | Number density: 6.2668e+16 cm^{-3}

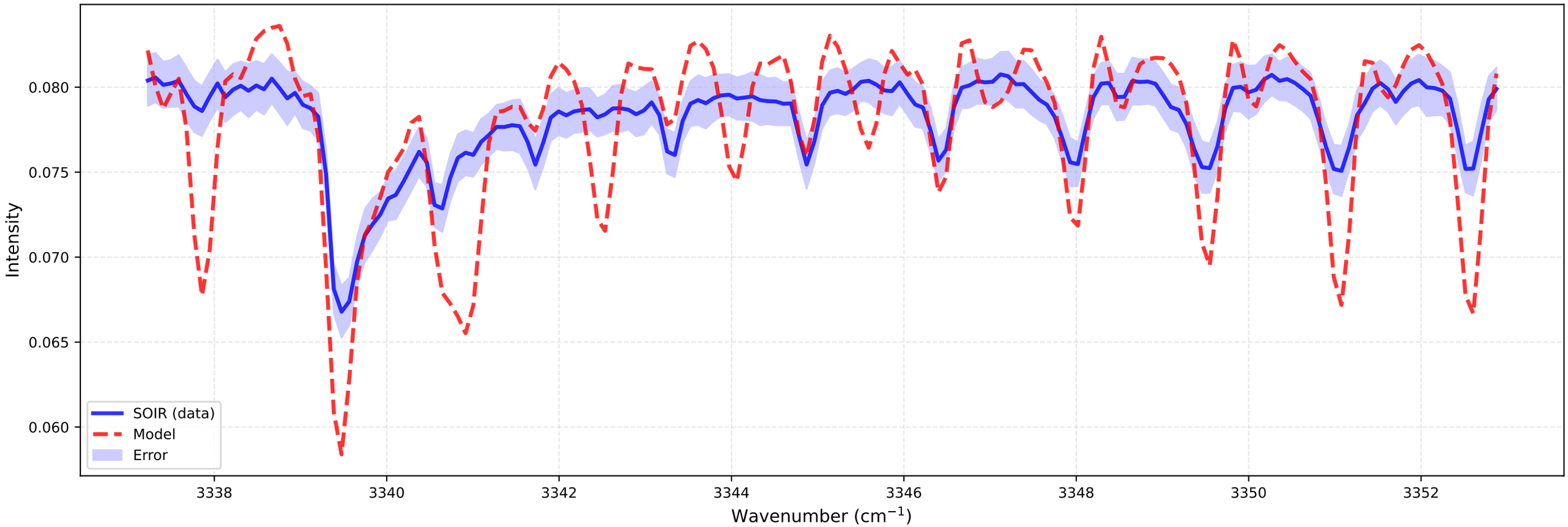

bt2 (at 78.5 km)
Temperature: 201.18 K | Number density: 4.3756e+16 cm^{-3}

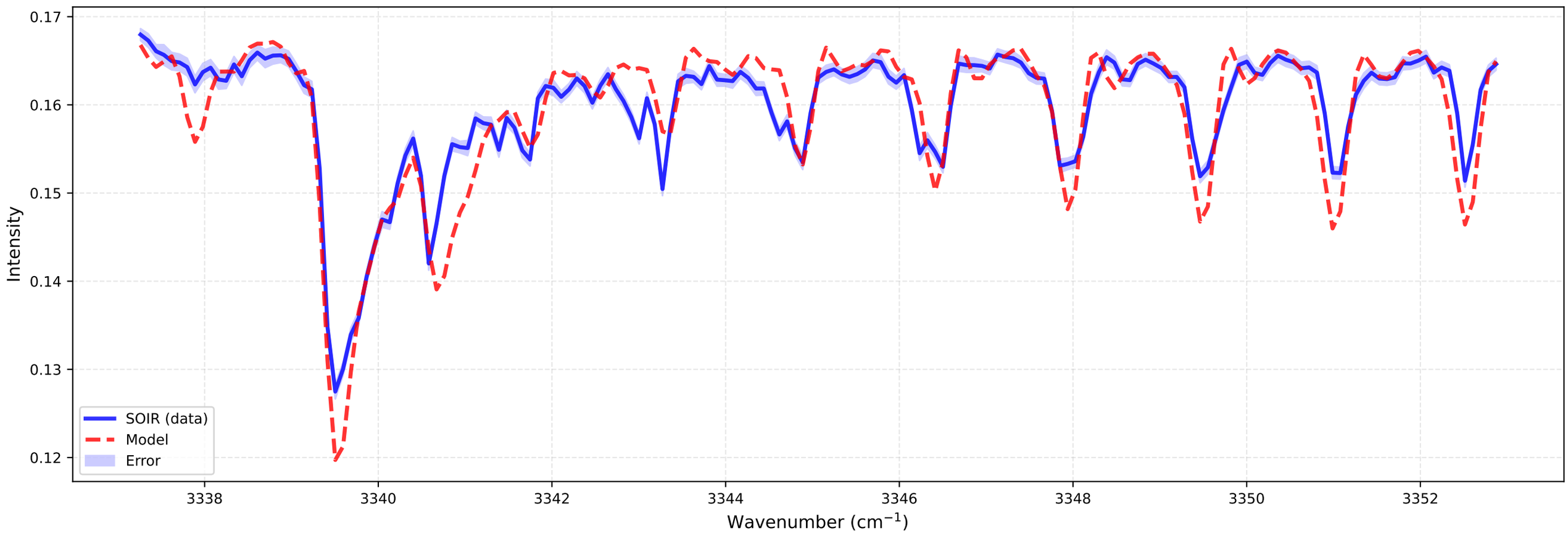

Fitting for orbit 20090304_I01

bt1 (at 77.8 km)
Temperature: 240.30 K | Number density: 5.7678e+16 cm^{-3}

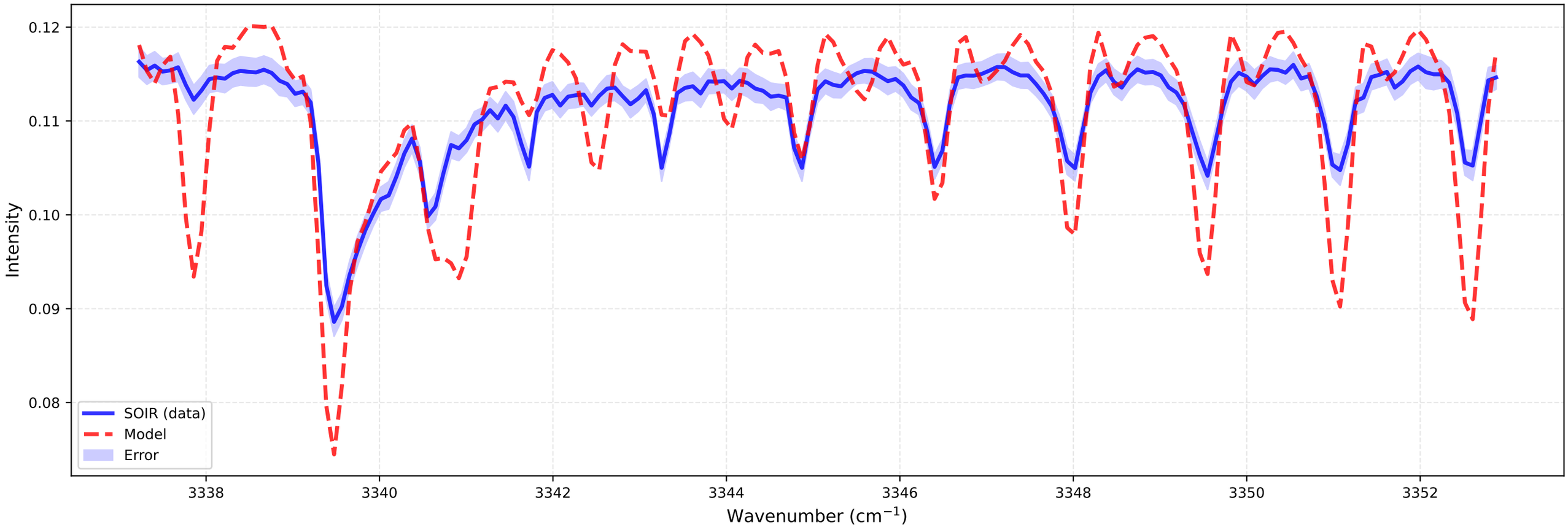

bt2 (at 79.4 km)
Temperature: 158.19 K | Number density: 4.4665e+16 cm^{-3}

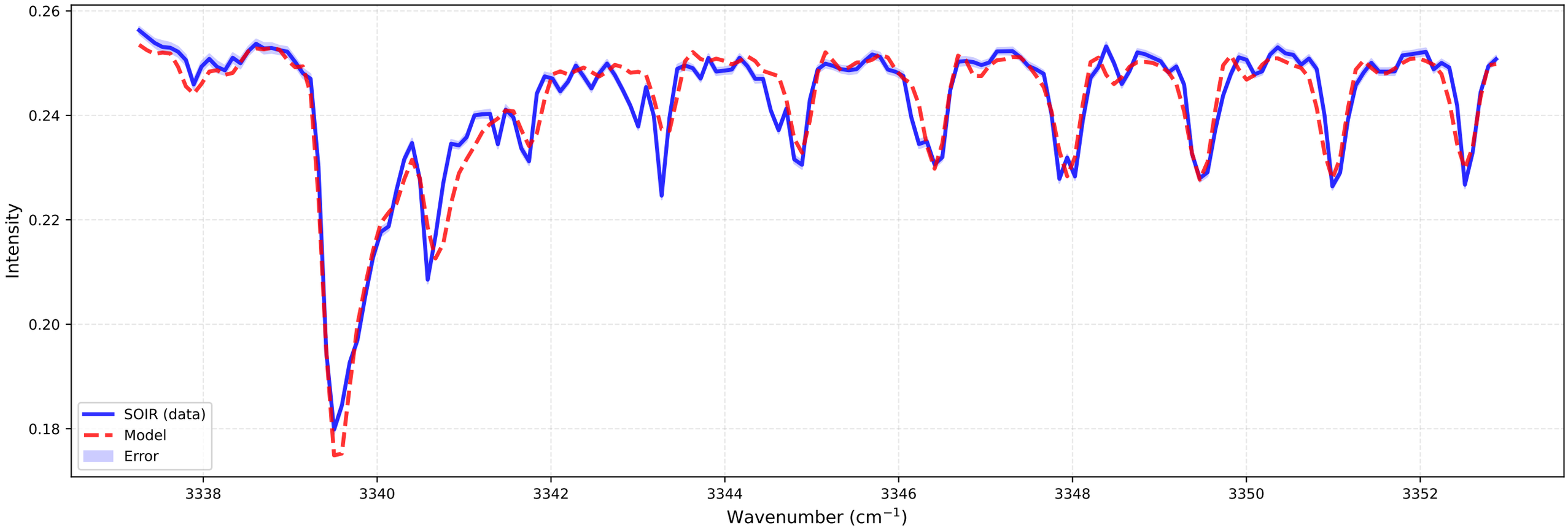

Fitting for orbit 20090304_I01

bt1 (at 77.8 km)
Temperature: 240.30 K | Number density: 5.7678e+16 cm^{-3}

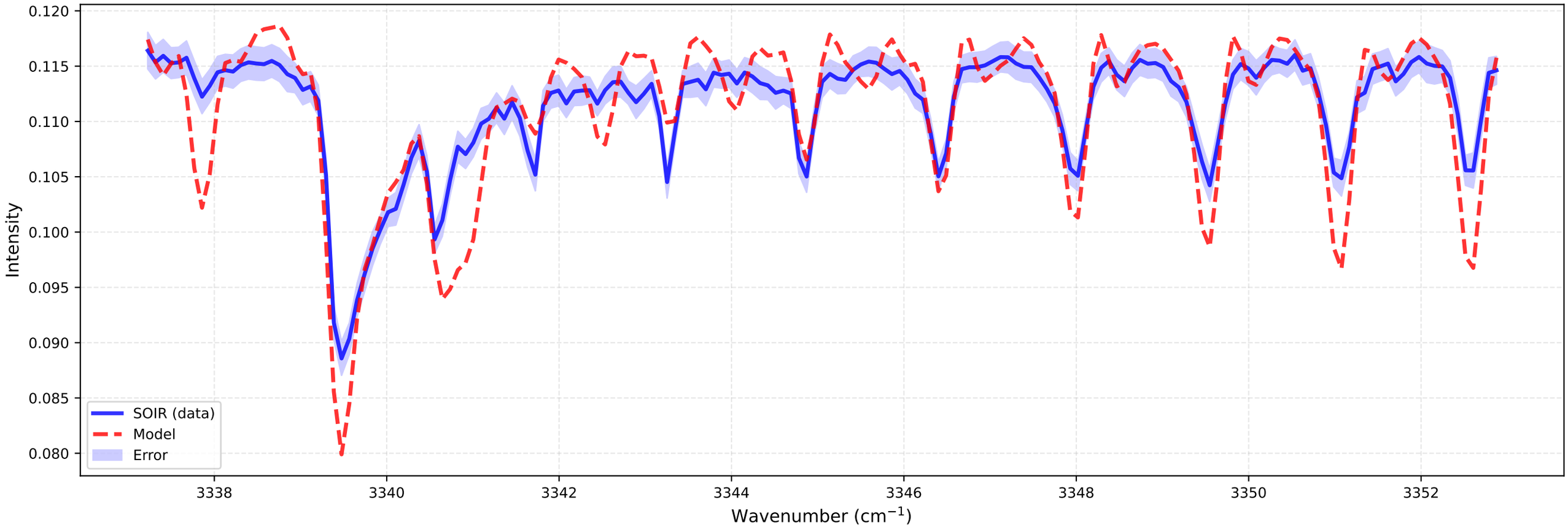

bt2 (at 80.3 km)
Temperature: 120.00 K | Number density: 4.4490e+16 cm^{-3}

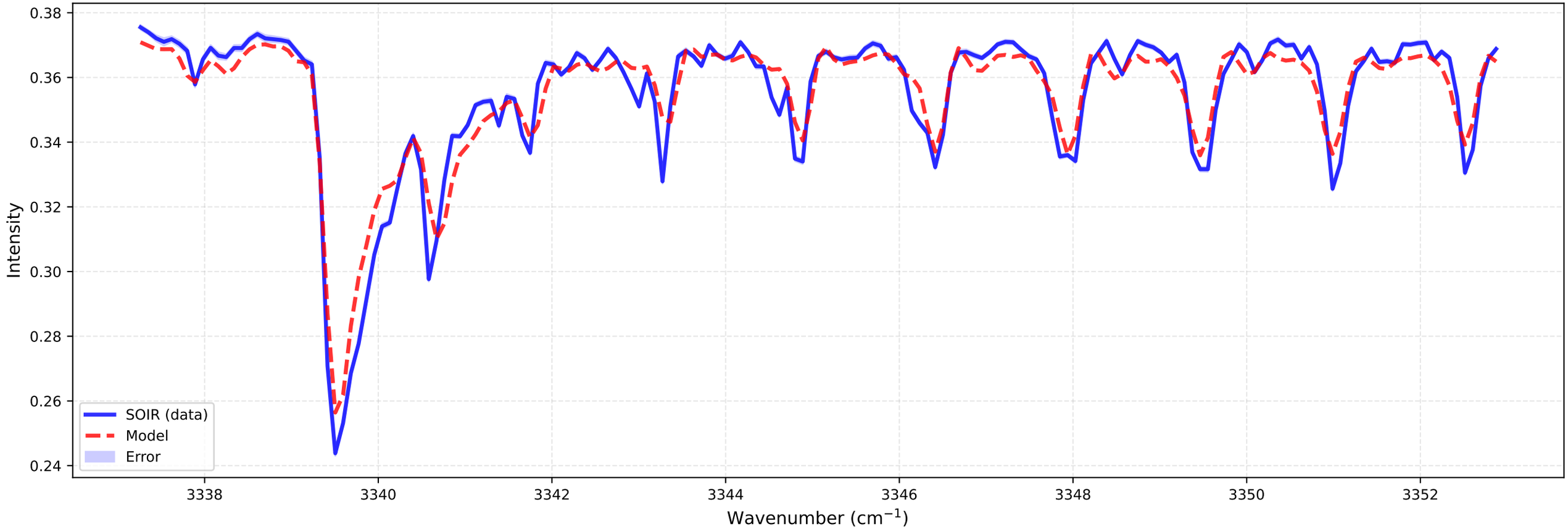

Fitting for orbit 20090304_I01

bt1 (at 78.6 km)
Temperature: 220.39 K | Number density: 5.3046e+16 cm^{-3}

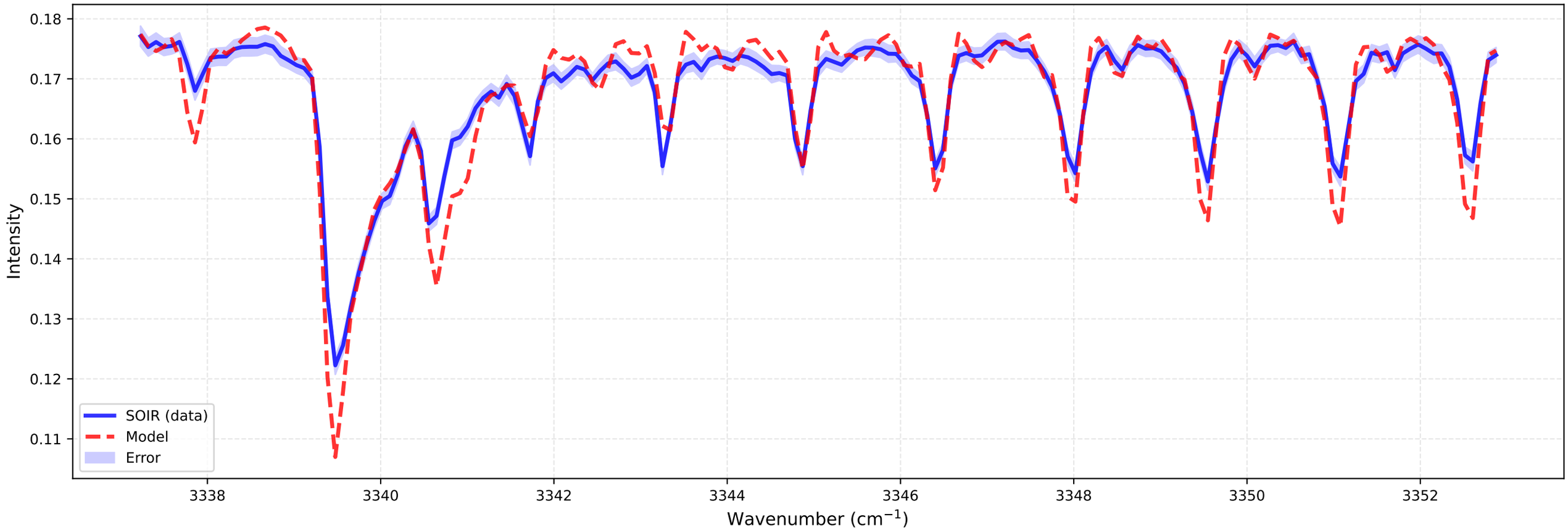

bt2 (at 81.2 km)
Temperature: 286.43 K | Number density: 1.5021e+16 cm^{-3}

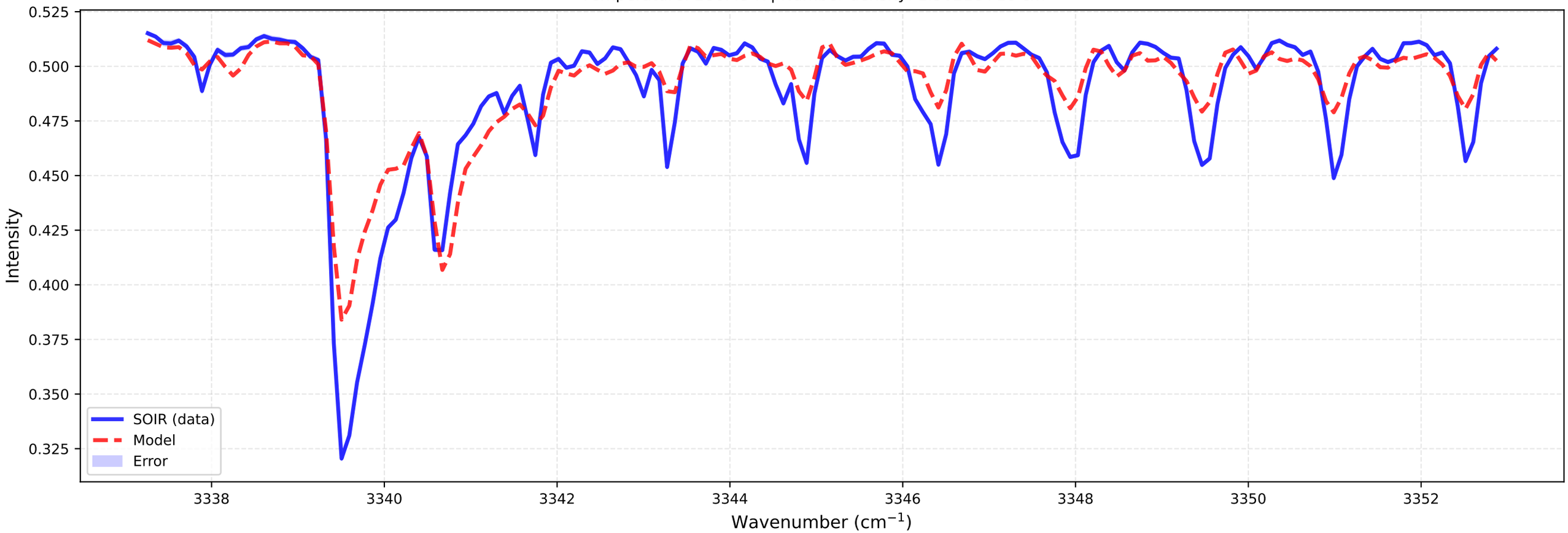

Fitting for orbit 20090304_I01

bt1 (at 78.6 km)
Temperature: 220.39 K | Number density: 5.3046e+16 cm^{-3}

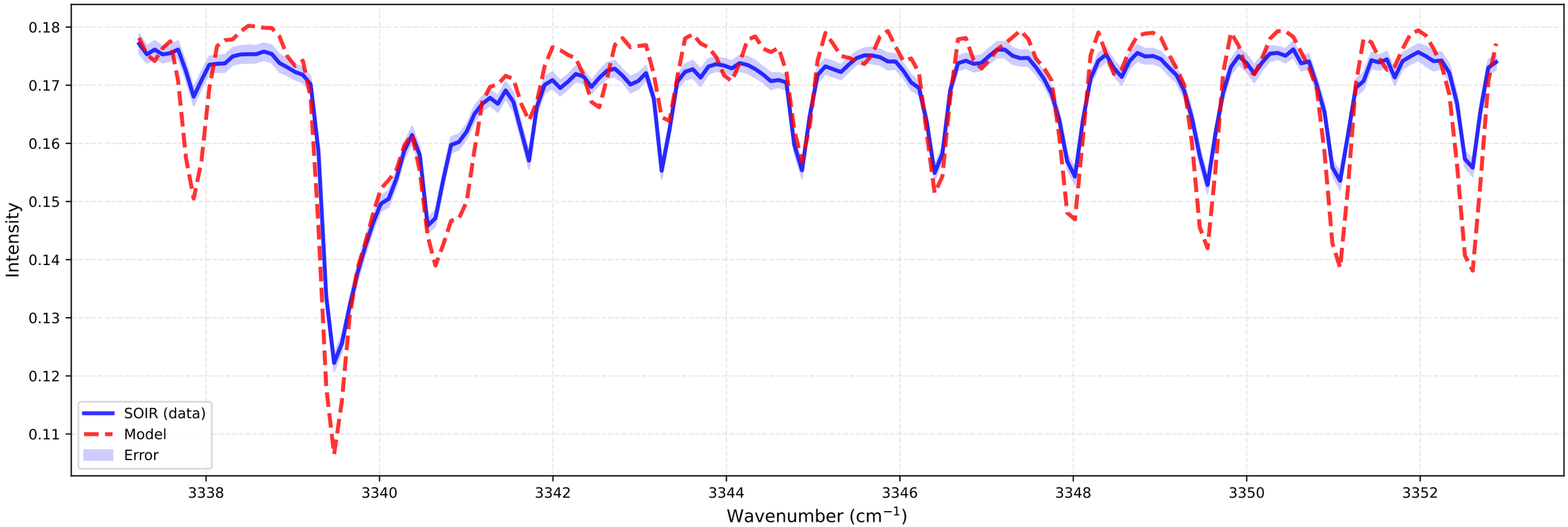

bt2 (at 82.1 km)
Temperature: 120.00 K | Number density: 2.9299e+16 cm^{-3}

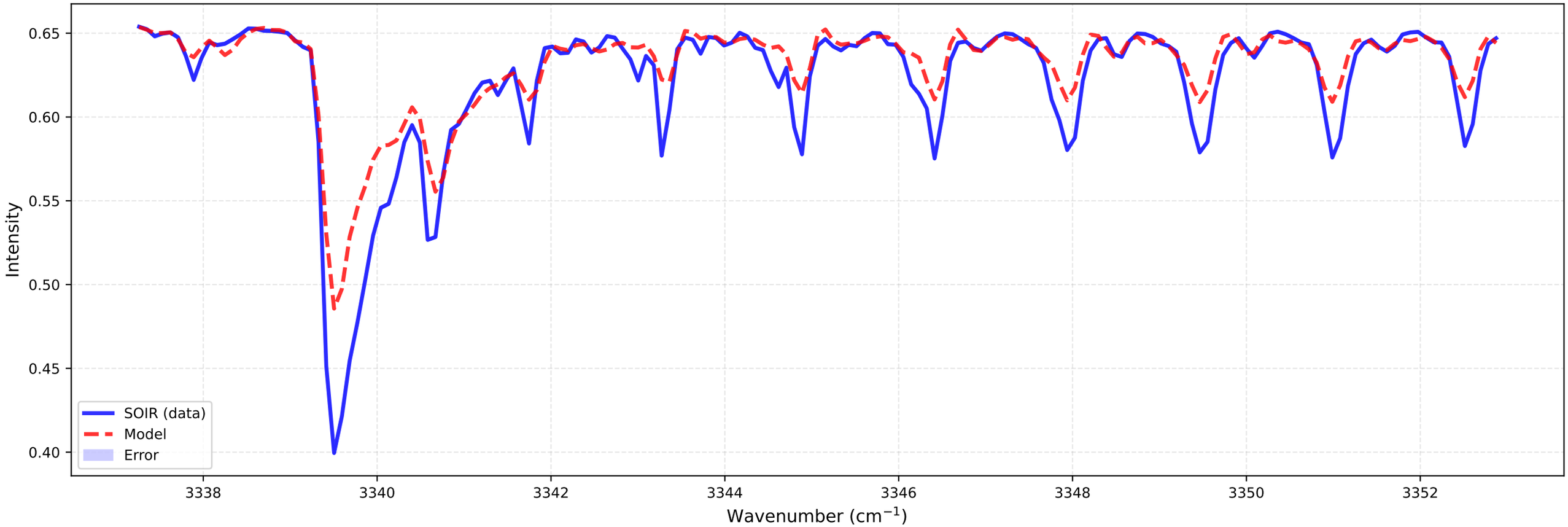

Fitting for orbit 20090304_I01

bt1 (at 79.5 km)
Temperature: 181.52 K | Number density: 5.2660e+16 cm^{-3}

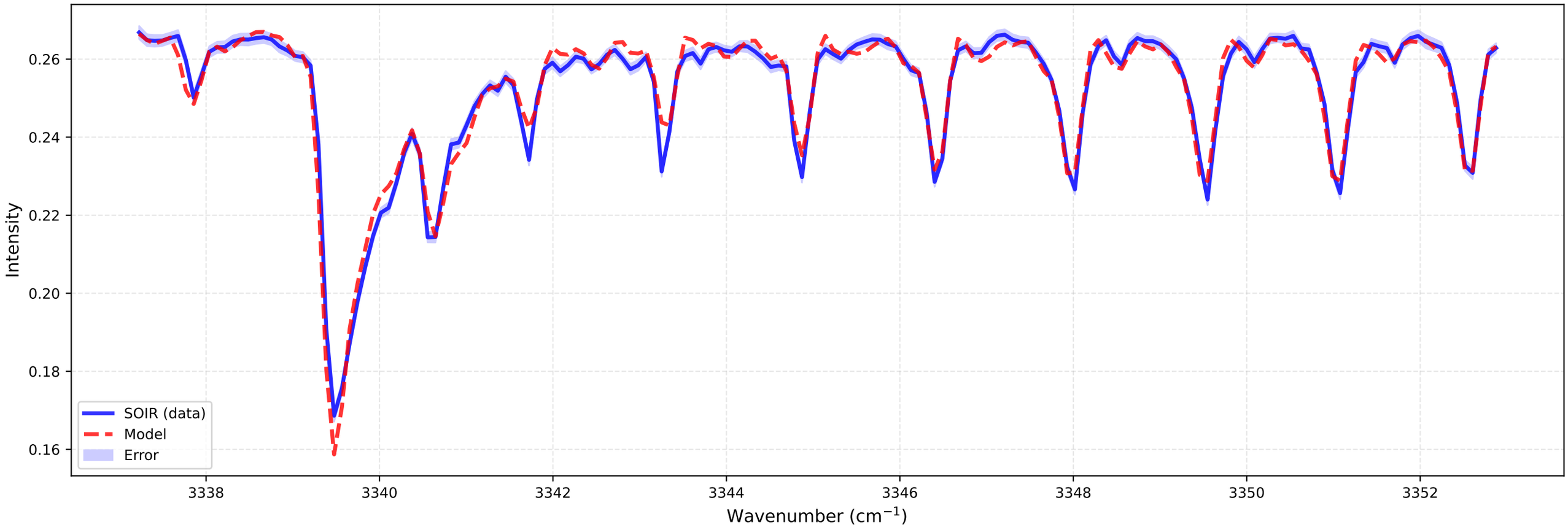

bt2 (at 83.1 km)
Temperature: 320.00 K | Number density: 8.9321e+15 cm^{-3}

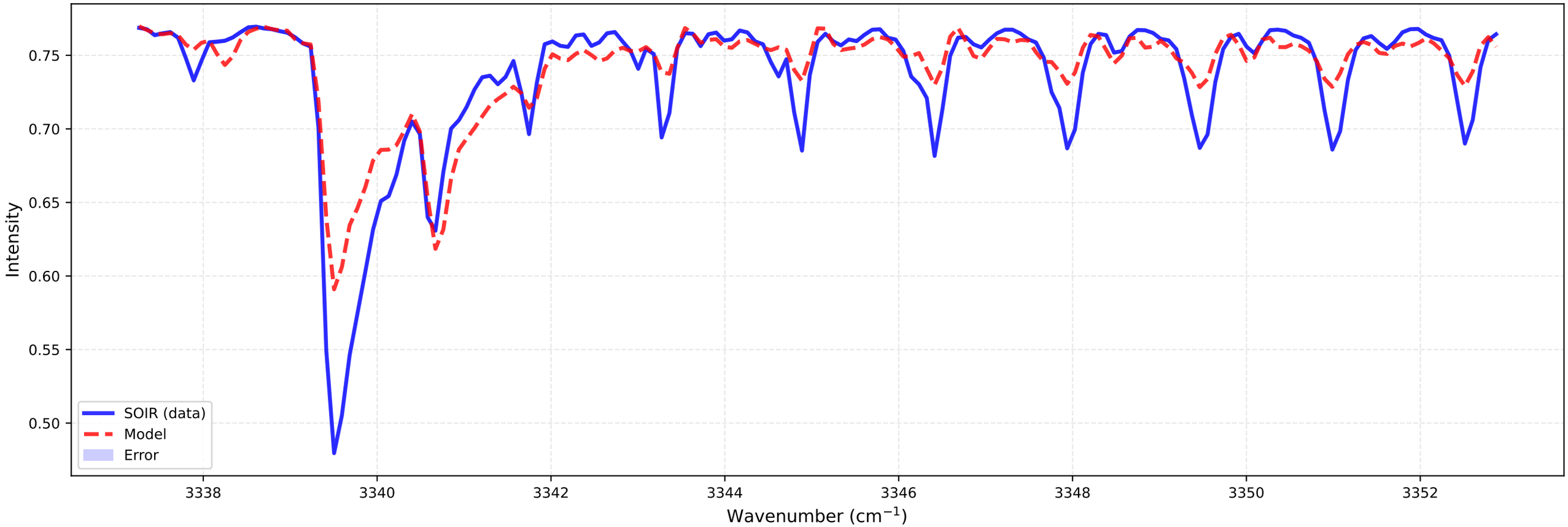

Fitting for orbit 20090304_I01

bt1 (at 79.5 km)
Temperature: 181.52 K | Number density: 5.2660e+16 cm^{-3}

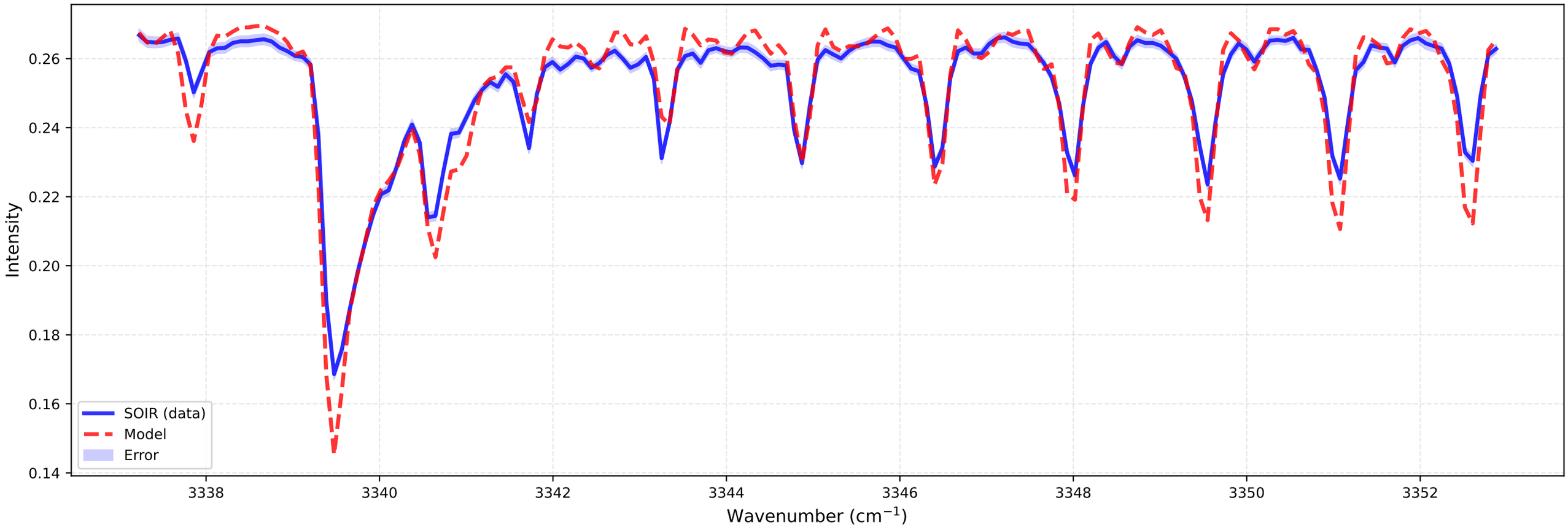

bt2 (at 84.0 km)
Temperature: 320.00 K | Number density: 7.8591e+15 cm^{-3}

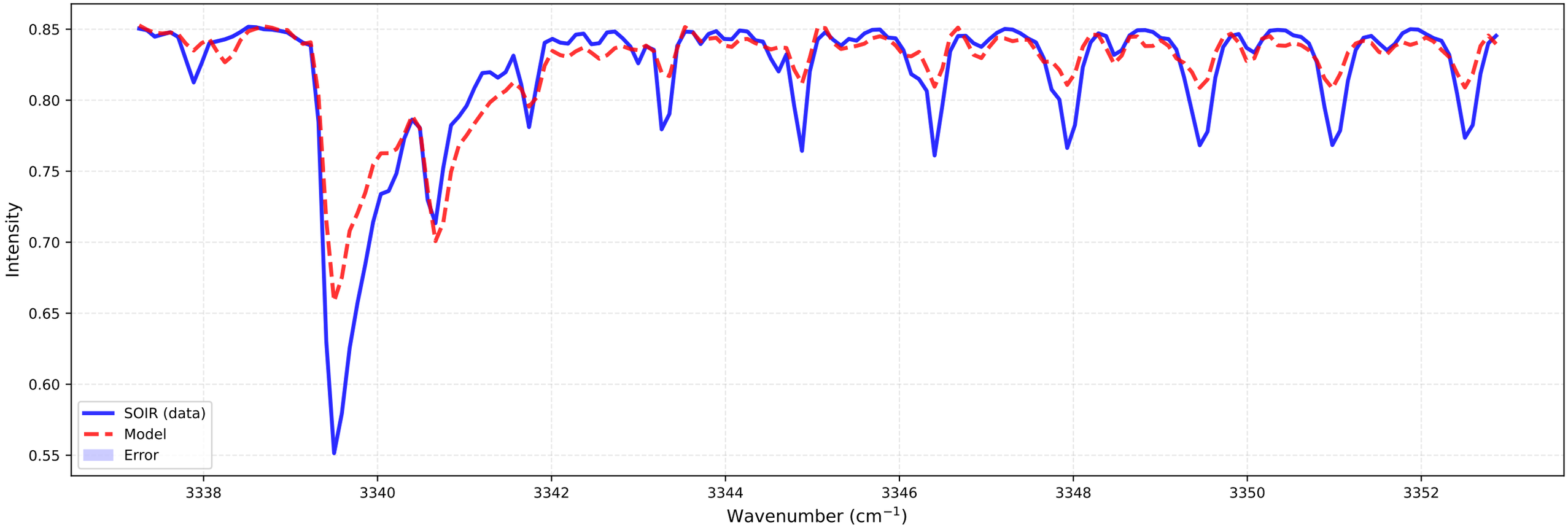

Fitting for orbit 20090304_I01

bt1 (at 80.4 km)
Temperature: 177.01 K | Number density: 4.3794e+16 cm^{-3}

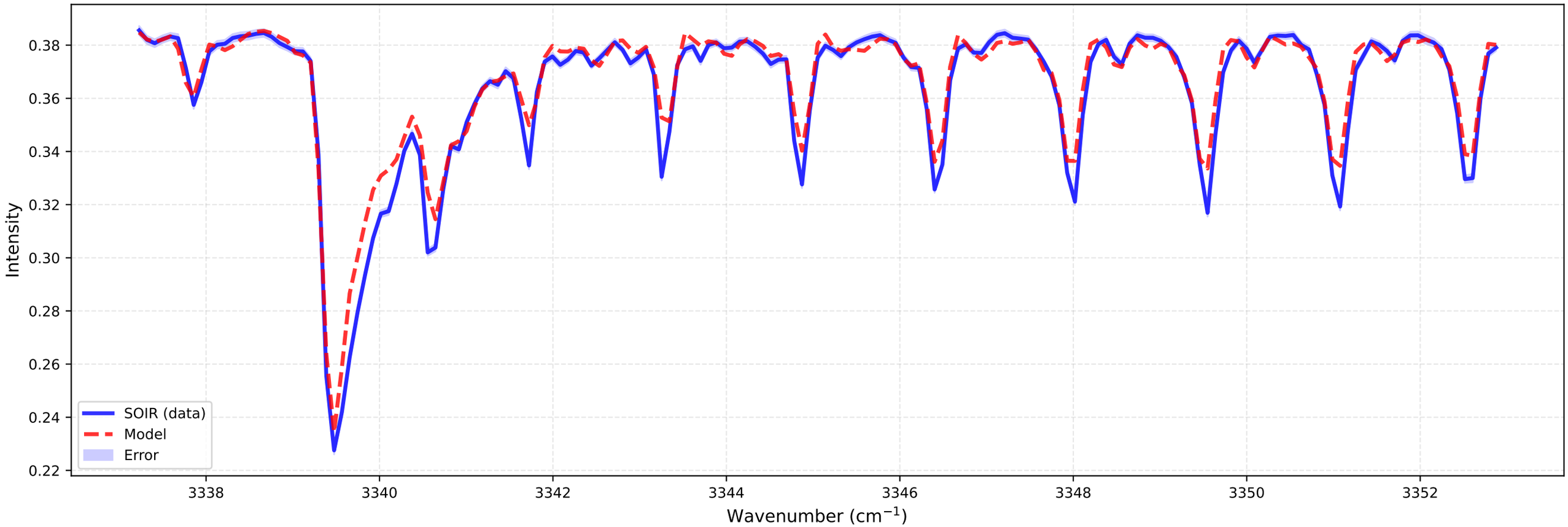

bt2 (at 84.9 km)
Temperature: 319.99 K | Number density: 6.9114e+15 cm^{-3}

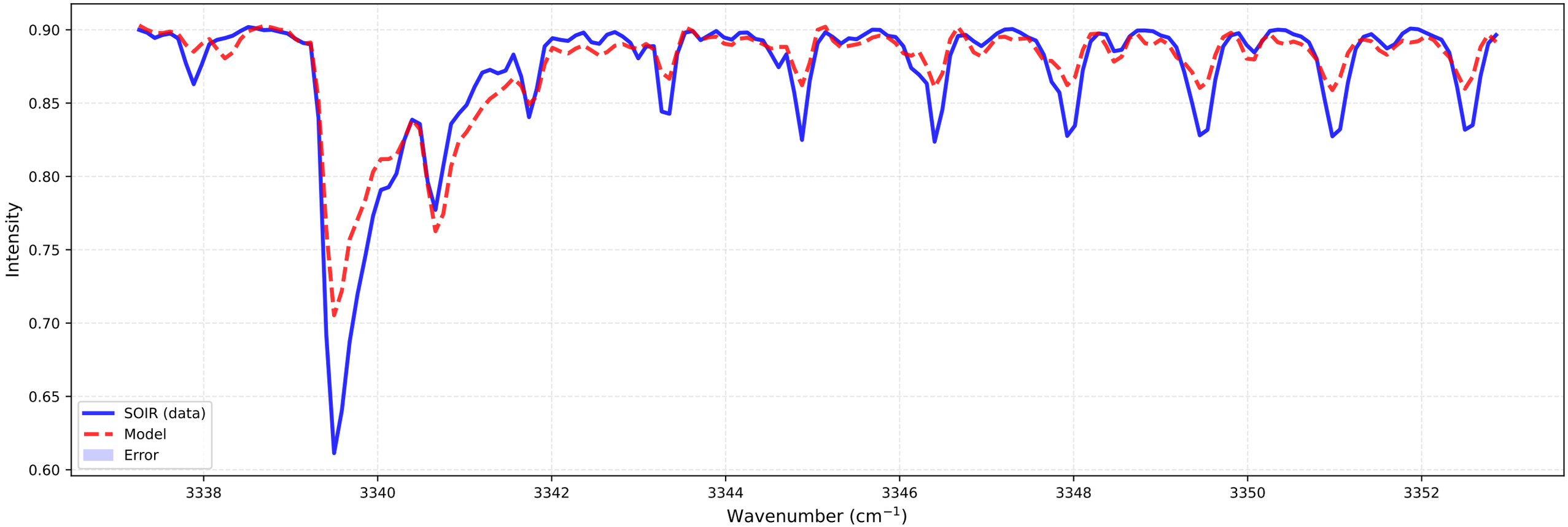

Fitting for orbit 20090304_I01

bt1 (at 81.3 km)
Temperature: 120.00 K | Number density: 5.0527e+16 cm^{-3}

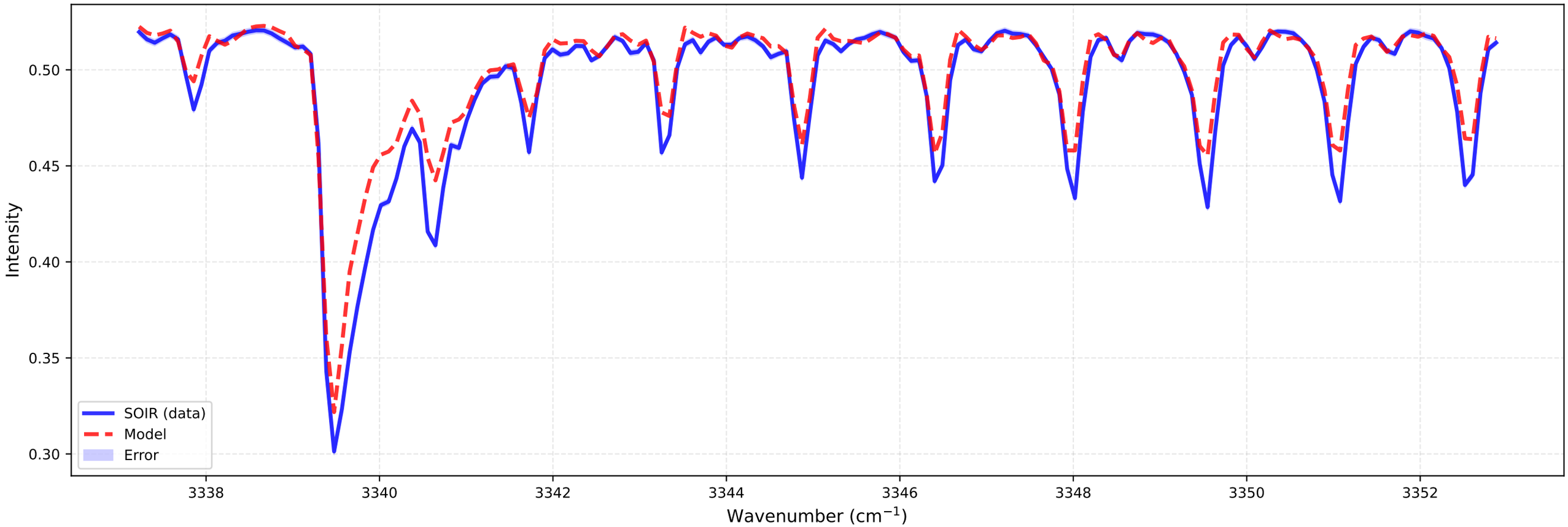

bt2 (at 85.9 km)
Temperature: 284.99 K | Number density: 6.7909e+15 cm^{-3}

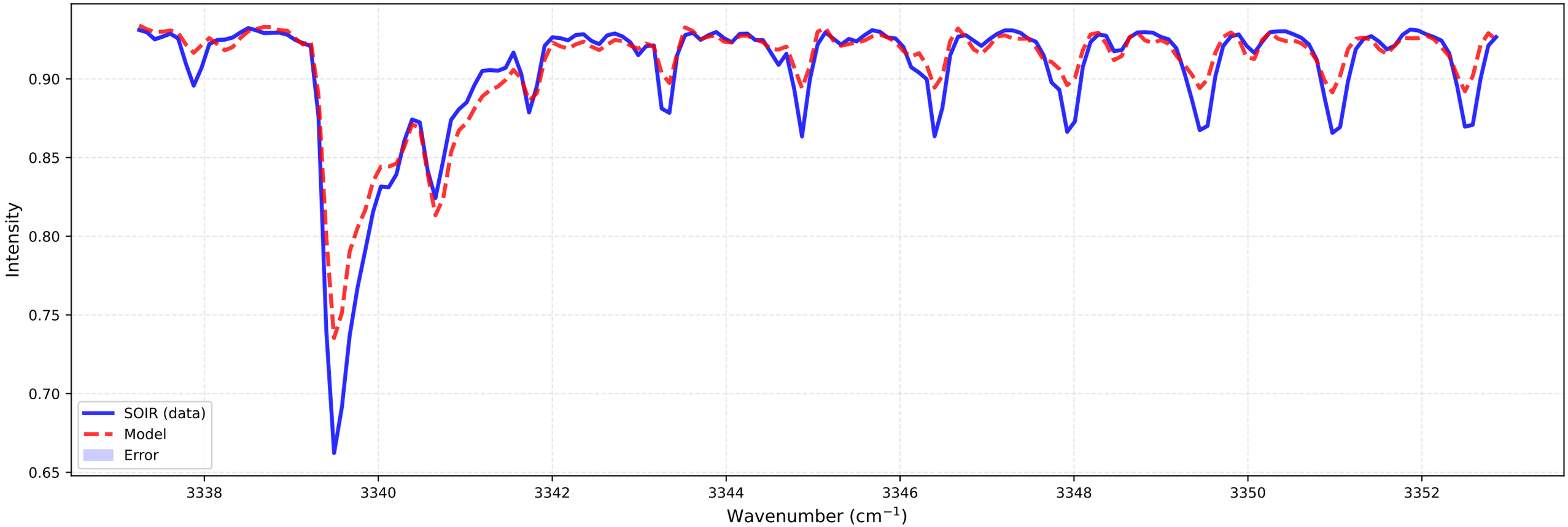

Fitting for orbit 20090304_I01

bt1 (at 82.2 km)
Temperature: 120.00 K | Number density: 3.6530e+16 cm^{-3}

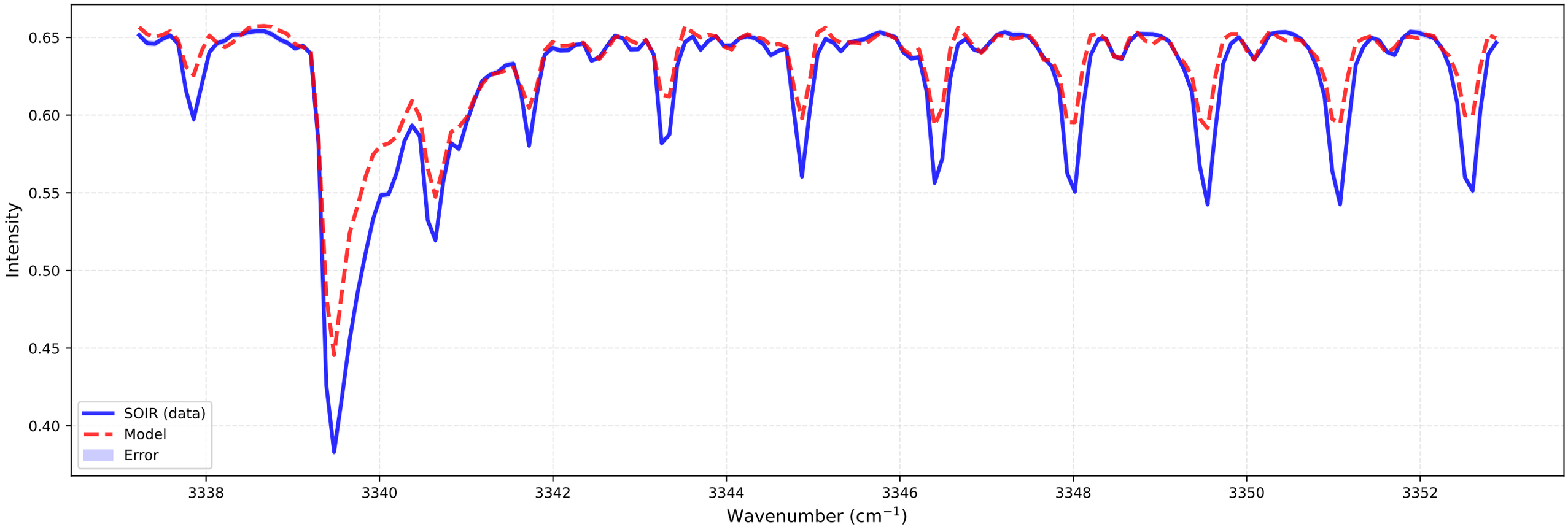

bt2 (at 86.8 km)
Temperature: 261.12 K | Number density: 6.4125e+15 cm^{-3}

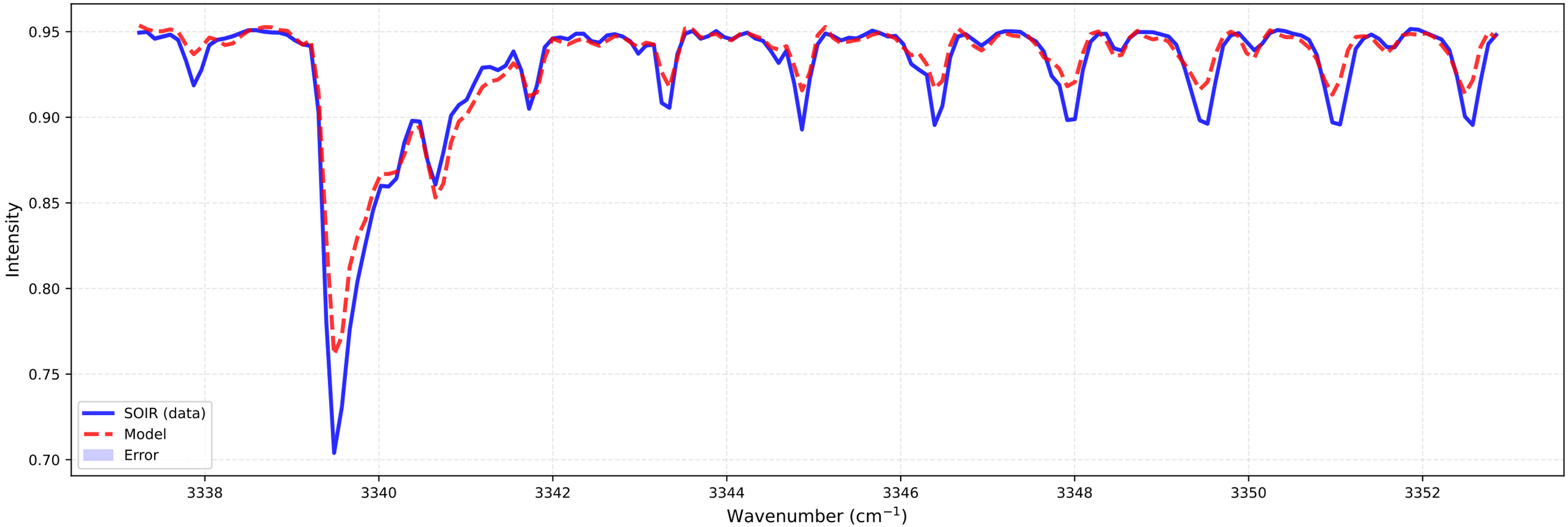

Fitting for orbit 20090304_I01

bt1 (at 83.1 km)
Temperature: 320.00 K | Number density: 1.1192e+16 cm^{-3}

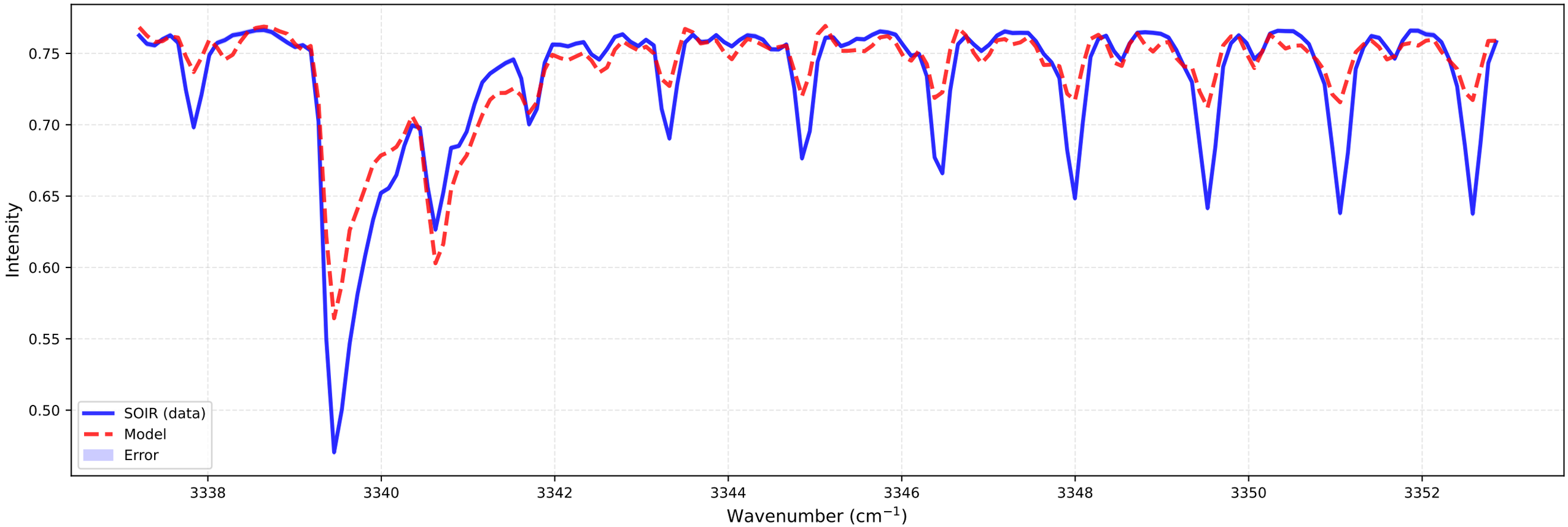

bt2 (at 87.7 km)
Temperature: 234.35 K | Number density: 6.0974e+15 cm^{-3}

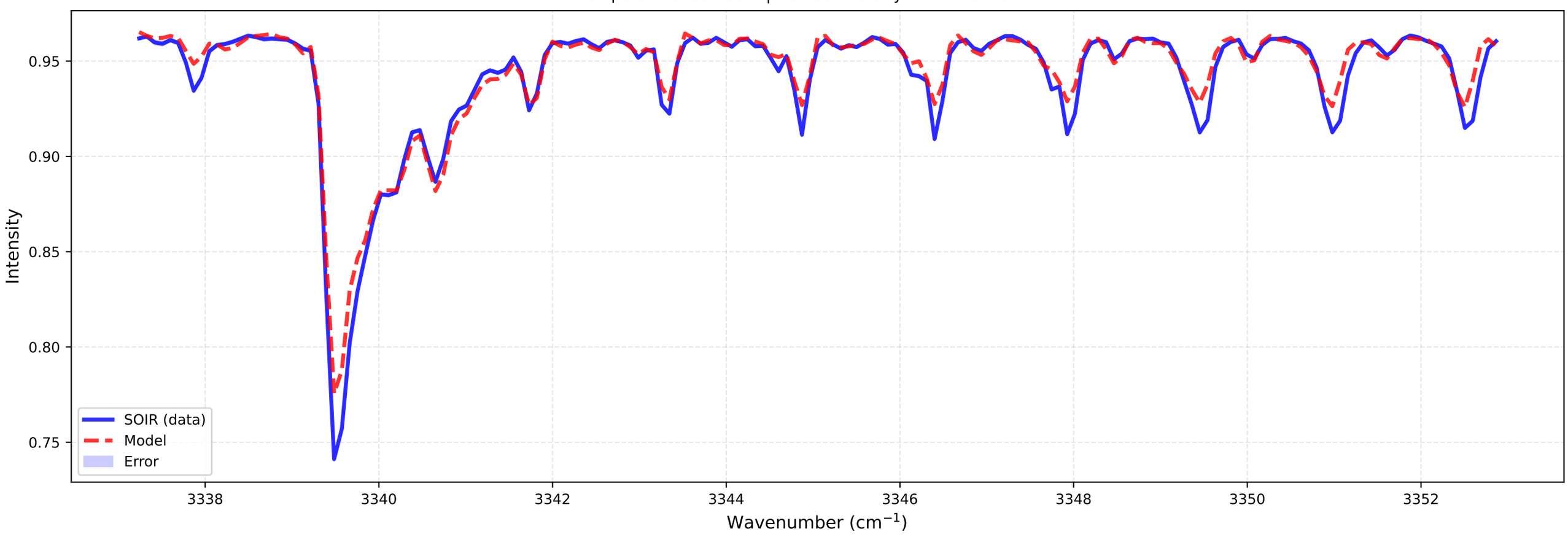

Fitting for orbit 20090304_I01

bt1 (at 84.0 km)
Temperature: 319.99 K | Number density: 9.8345e+15 cm^{-3}

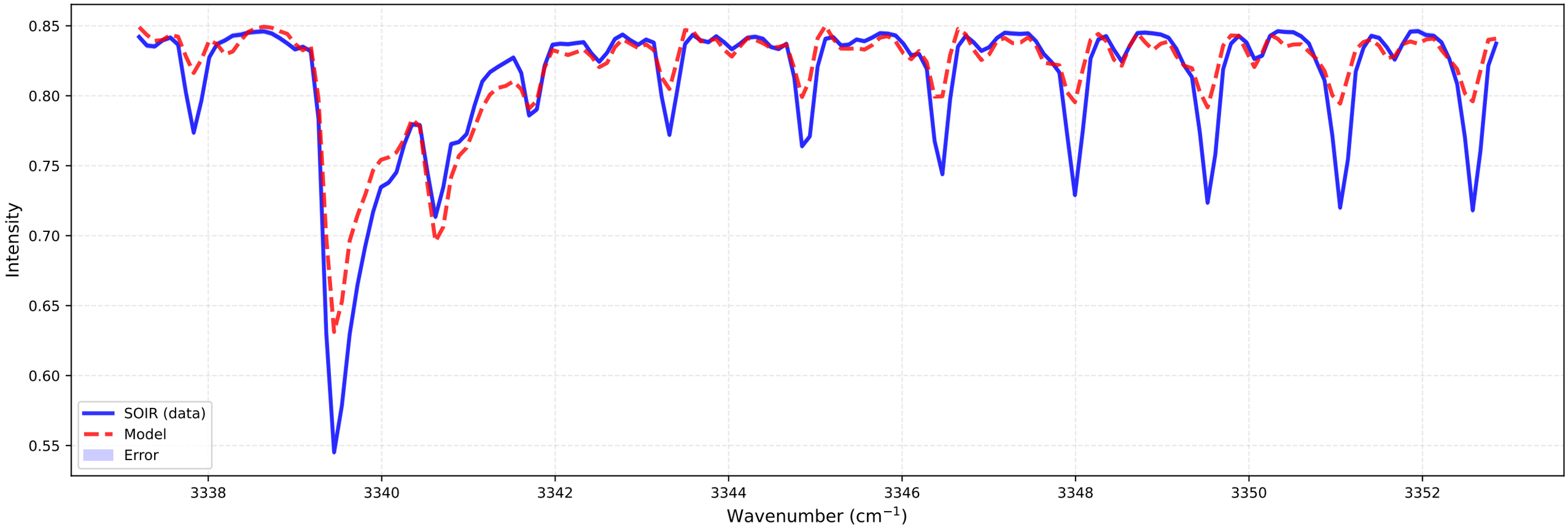

bt2 (at 88.7 km)
Temperature: 223.03 K | Number density: 5.3941e+15 cm^{-3}

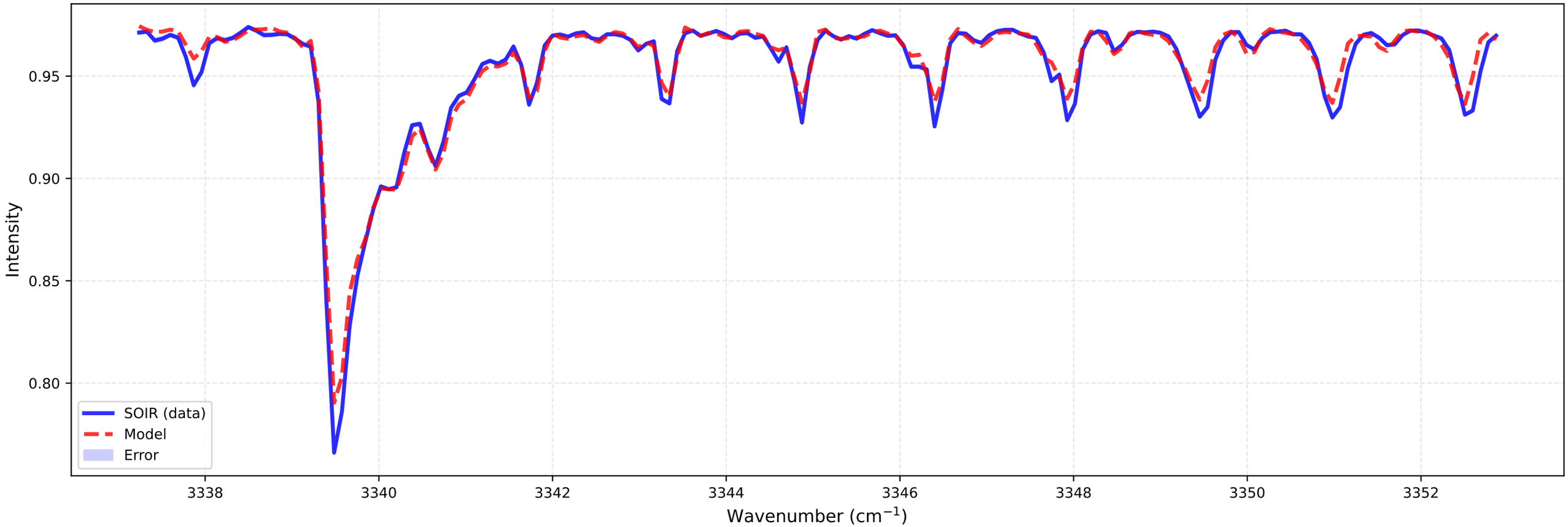

Fitting for orbit 20090304_I01

bt1 (at 84.9 km)
Temperature: 120.00 K | Number density: 2.1878e+16 cm^{-3}

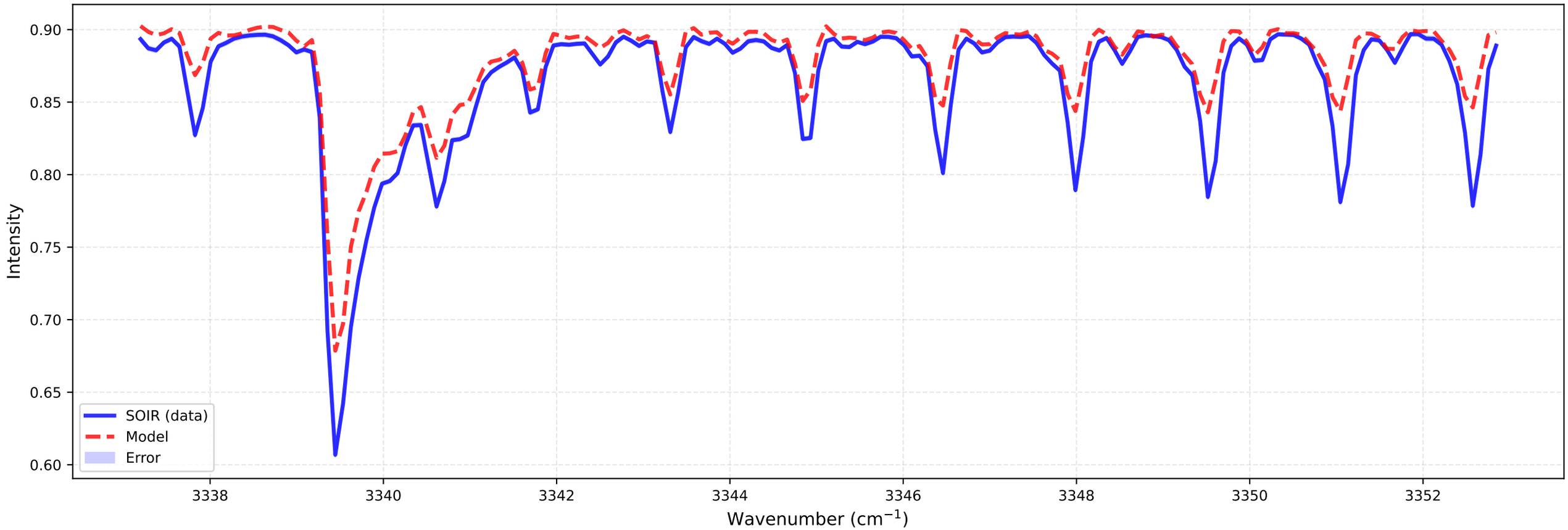

bt2 (at 89.6 km)
Temperature: 205.38 K | Number density: 4.8703e+15 cm^{-3}

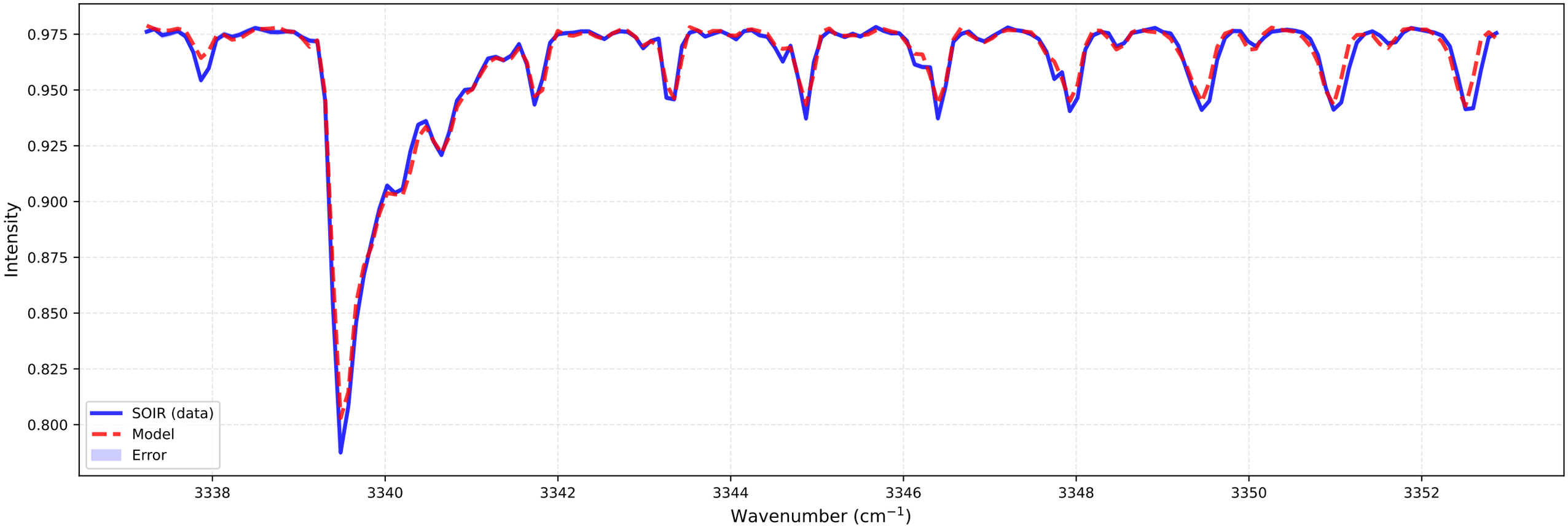

Fitting for orbit 20090304_I01

bt1 (at 85.9 km)
Temperature: 264.71 K | Number density: 7.9331e+15 cm^{-3}

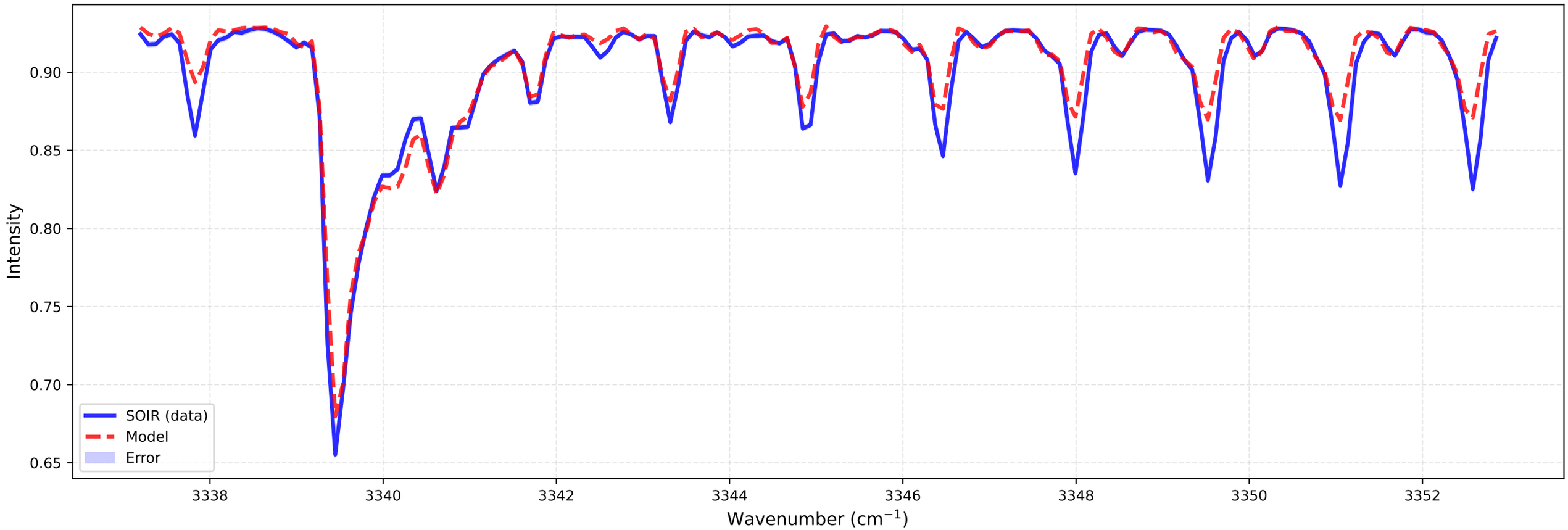

bt2 (at 90.6 km)
Temperature: 200.77 K | Number density: 4.0948e+15 cm^{-3}

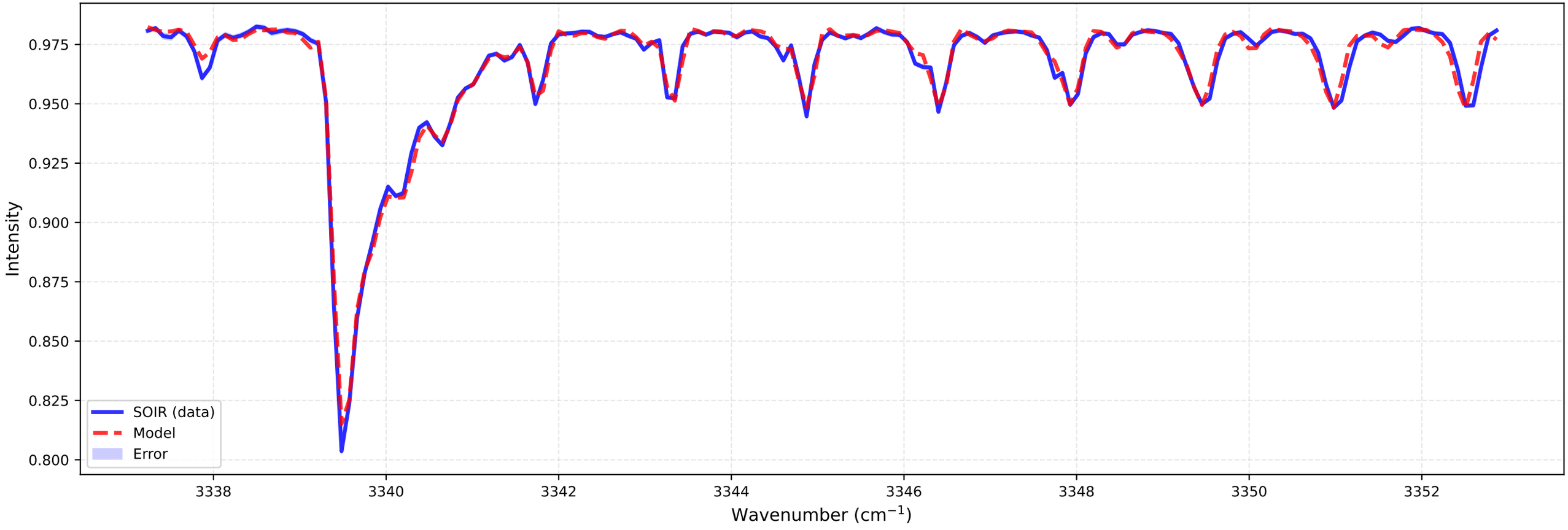

Fitting for orbit 20090304_I01

bt1 (at 86.8 km)
Temperature: 240.96 K | Number density: 7.4845e+15 cm^{-3}

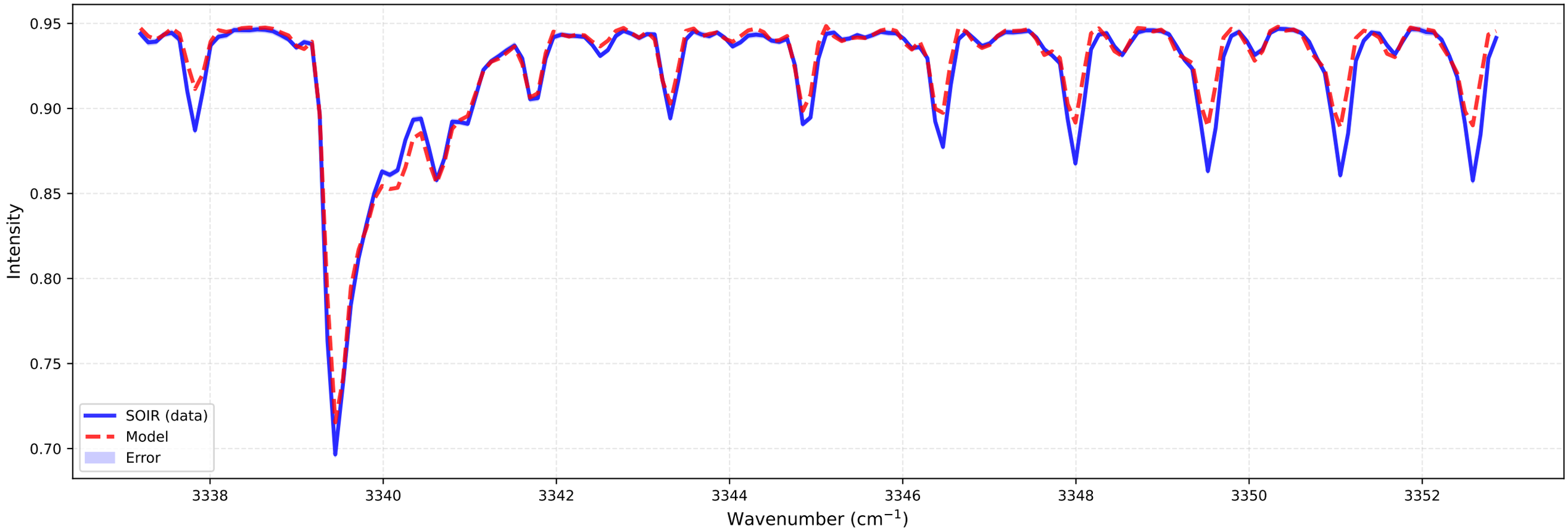

bt2 (at 91.6 km)
Temperature: 193.45 K | Number density: 3.4647e+15 cm^{-3}

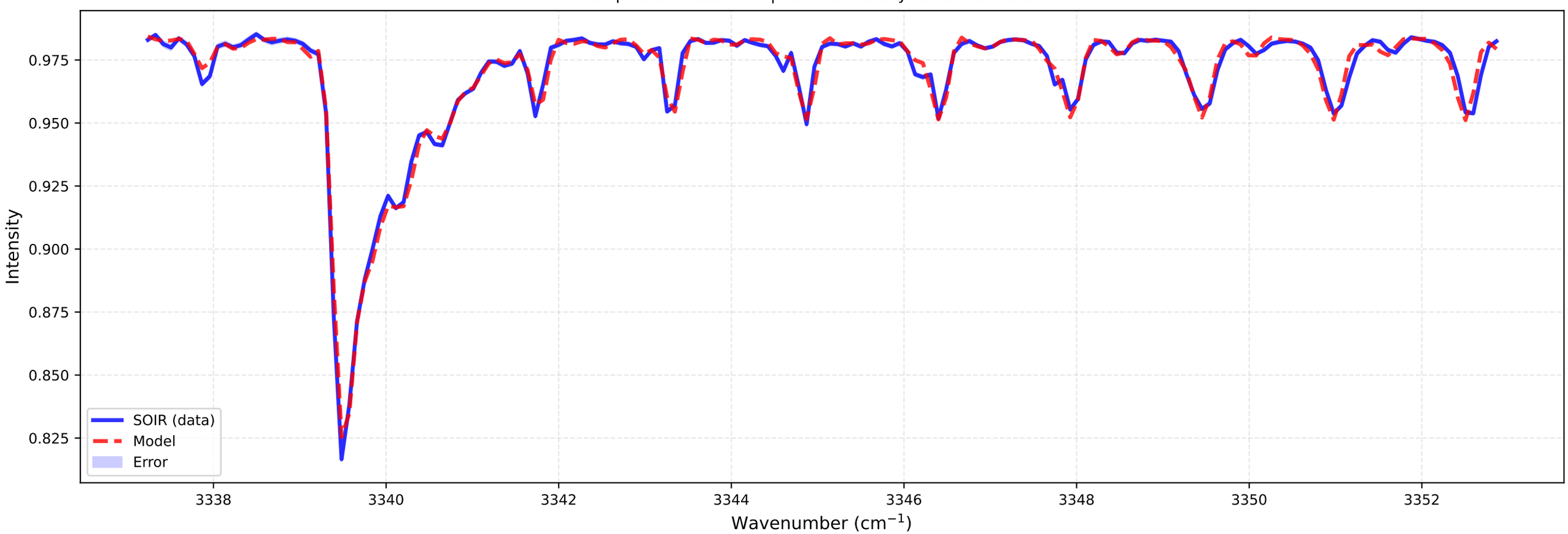

Fitting for orbit 20090304_I01

bt1 (at 87.7 km)
Temperature: 214.93 K | Number density: 7.1076e+15 cm^{-3}

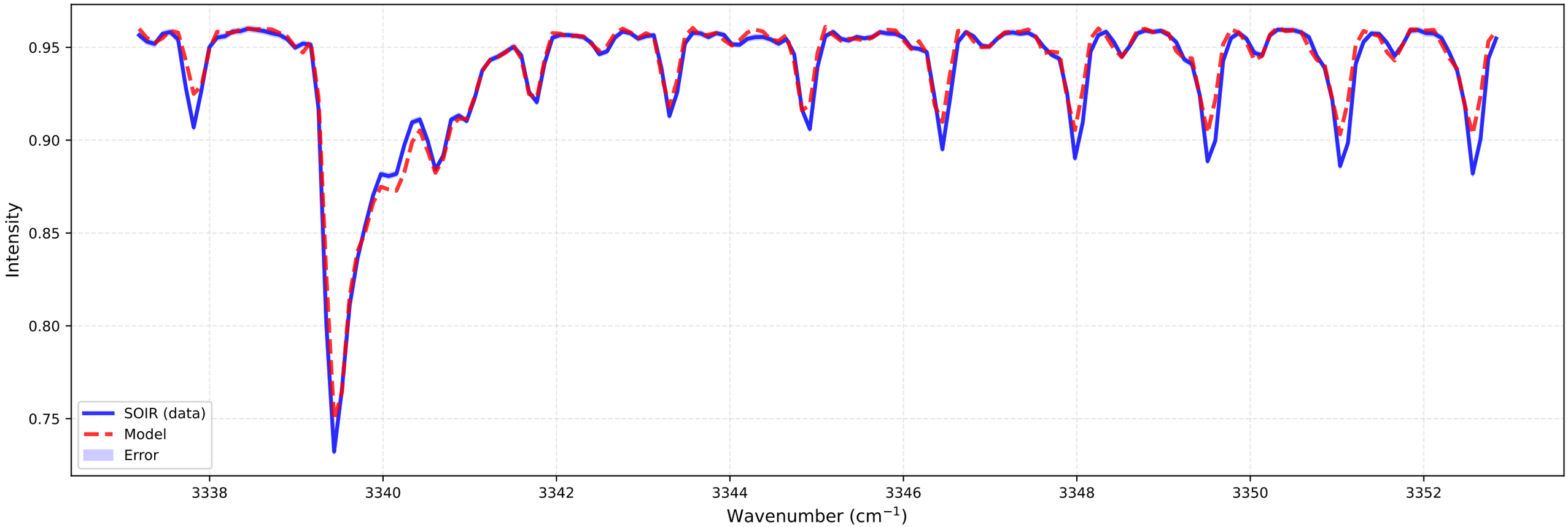

bt2 (at 92.5 km)
Temperature: 192.47 K | Number density: 2.8194e+15 cm^{-3}

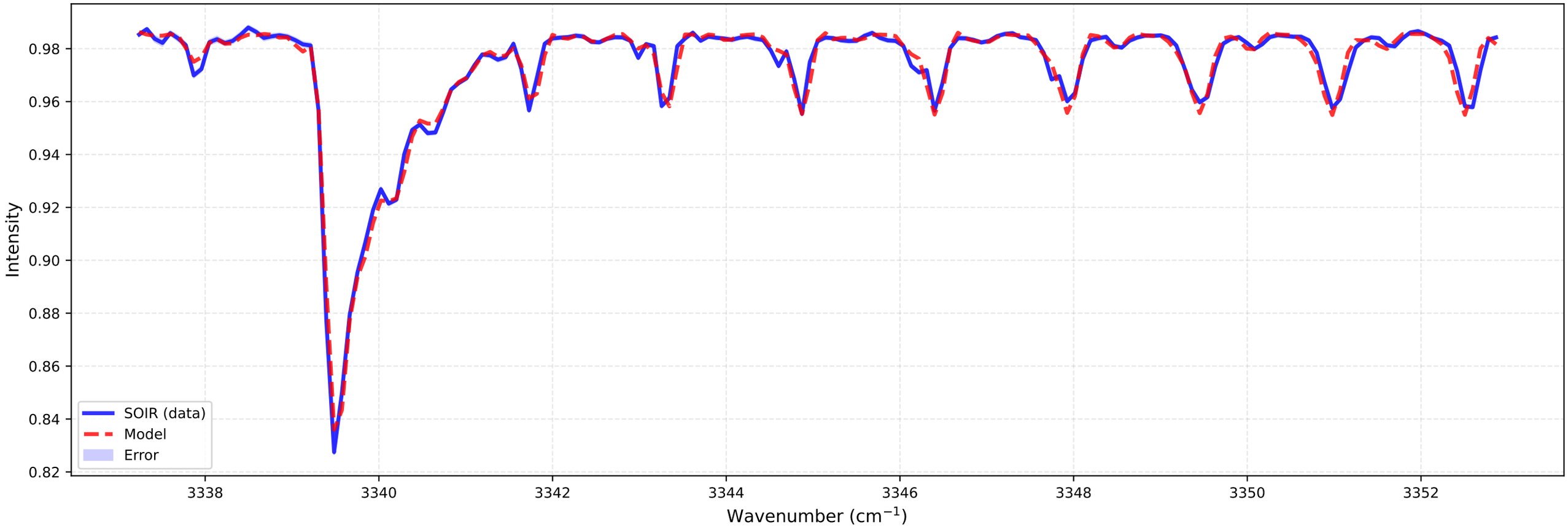

Fitting for orbit 20090304_I01

bt1 (at 88.6 km)
Temperature: 204.01 K | Number density: 6.2576e+15 cm^{-3}

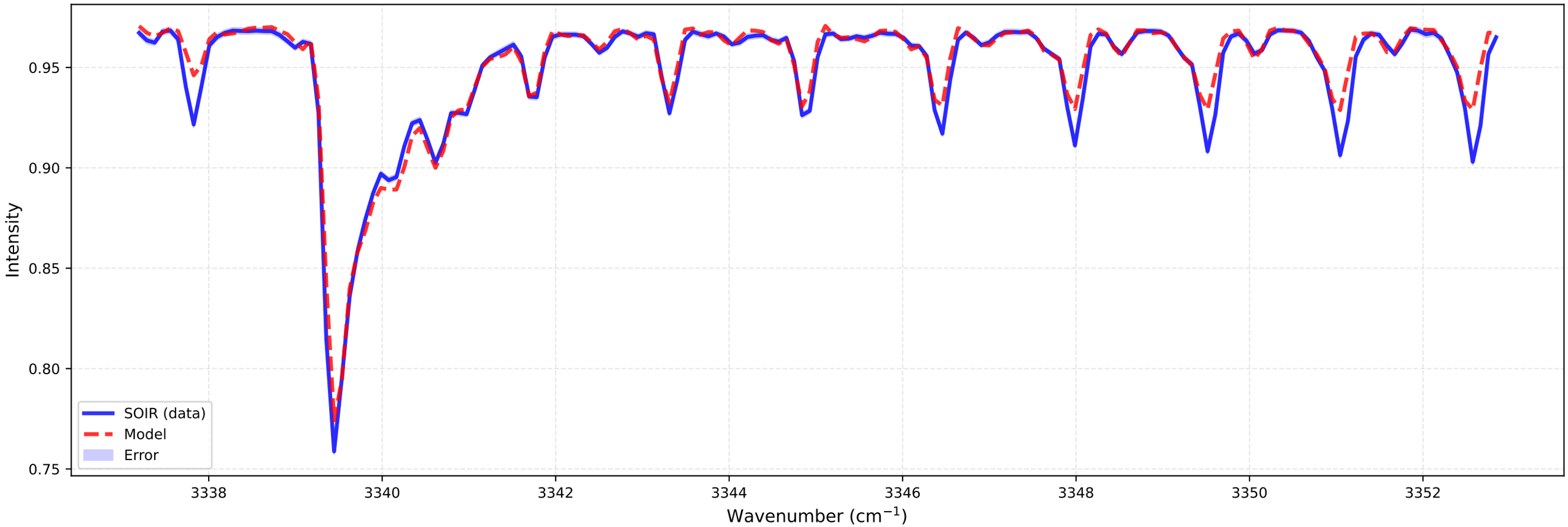

bt2 (at 93.5 km)
Temperature: 198.48 K | Number density: 2.2108e+15 cm^{-3}

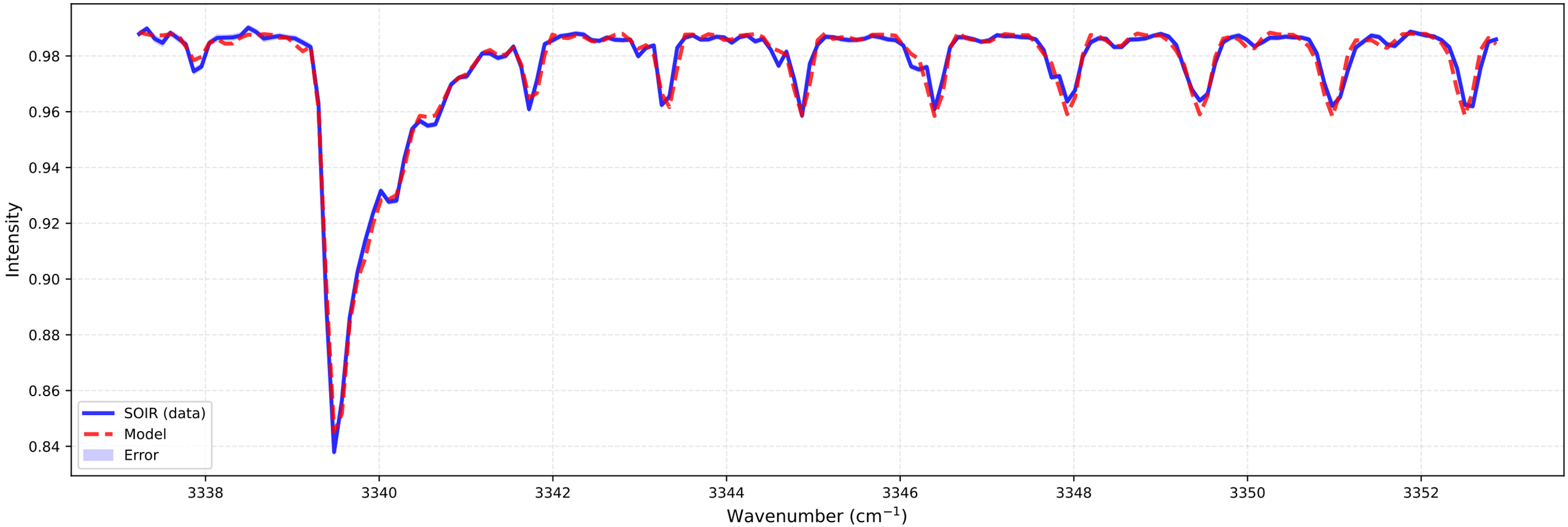

Fitting for orbit 20090304_I01

bt1 (at 89.5 km)
Temperature: 204.56 K | Number density: 5.1703e+15 cm^{-3}

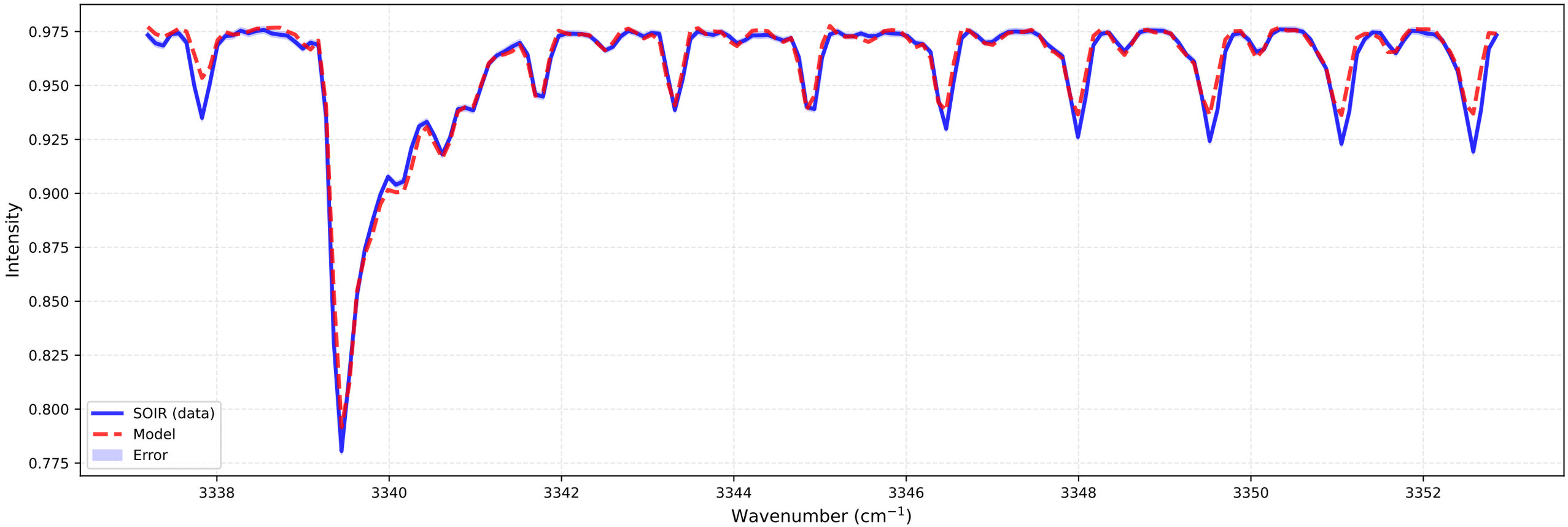

bt2 (at 94.4 km)
Temperature: 188.78 K | Number density: 1.8721e+15 cm^{-3}

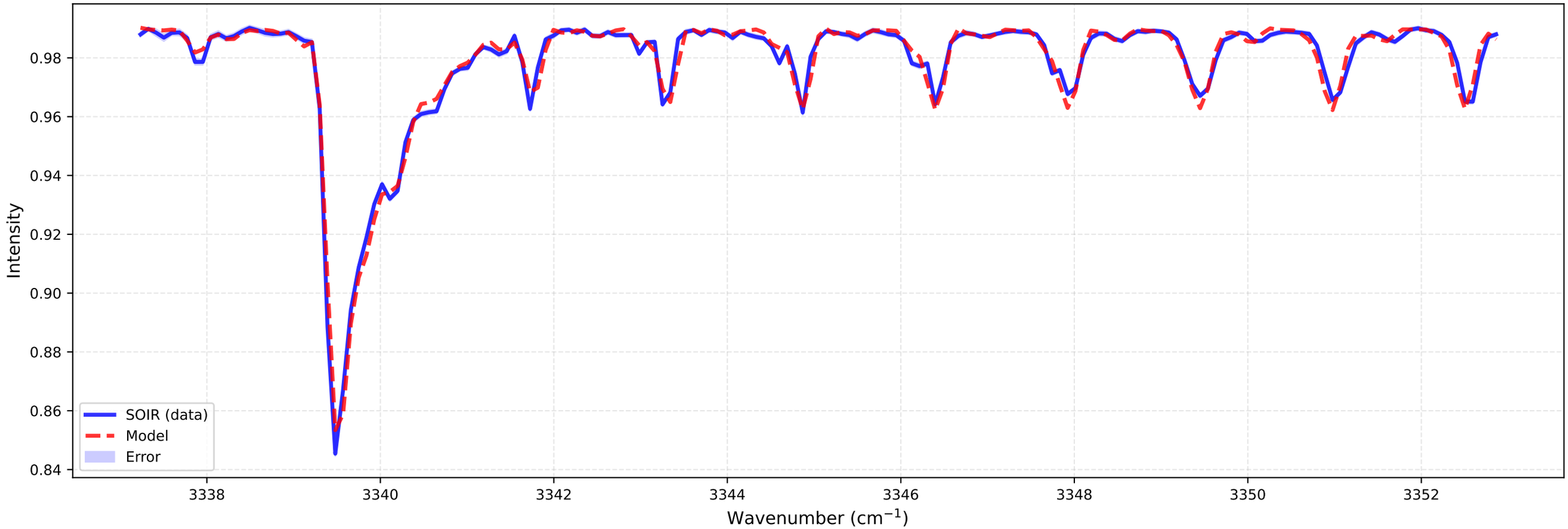

Fitting for orbit 20090304_I01

bt1 (at 90.5 km)
Temperature: 195.19 K | Number density: 4.4673e+15 cm^{-3}

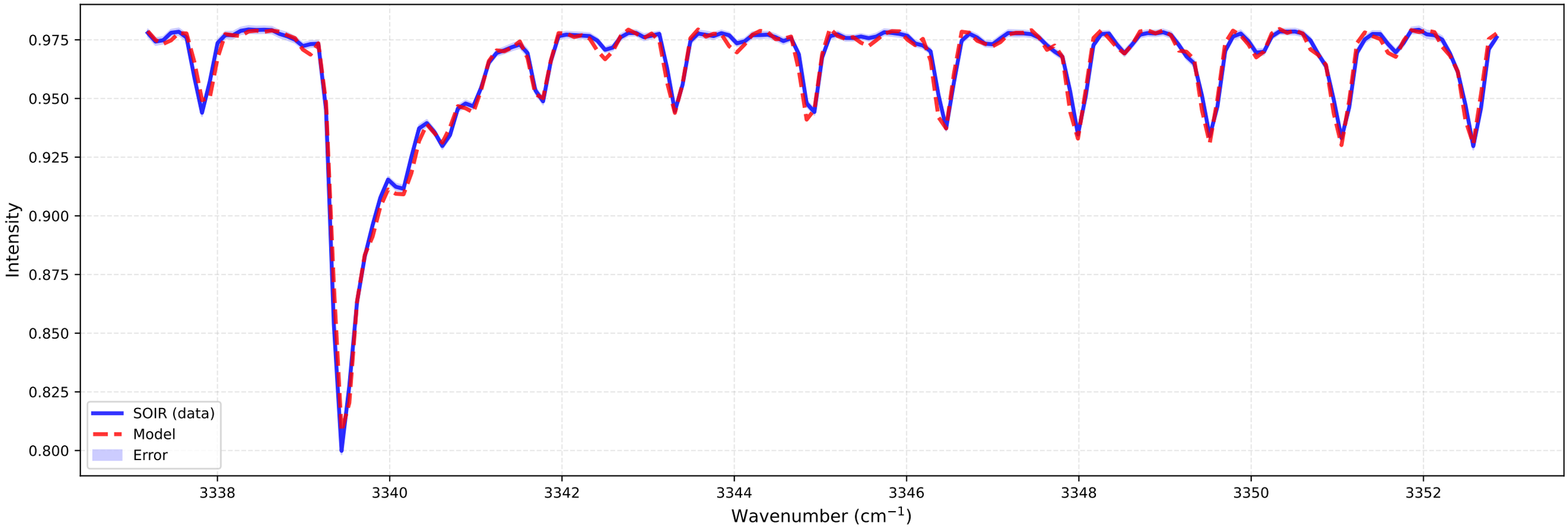

bt2 (at 95.4 km)
Temperature: 189.56 K | Number density: 1.4940e+15 cm^{-3}

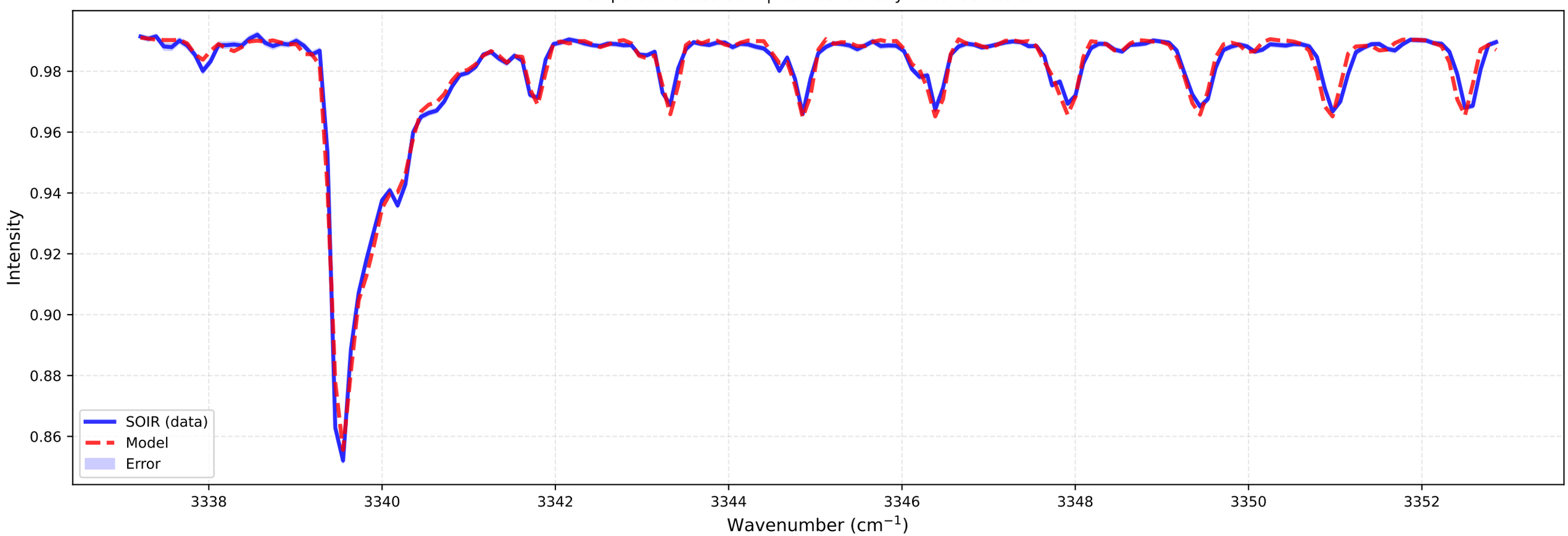

Fitting for orbit 20090304_I01

bt1 (at 91.4 km)
Temperature: 193.54 K | Number density: 3.6954e+15 cm^{-3}

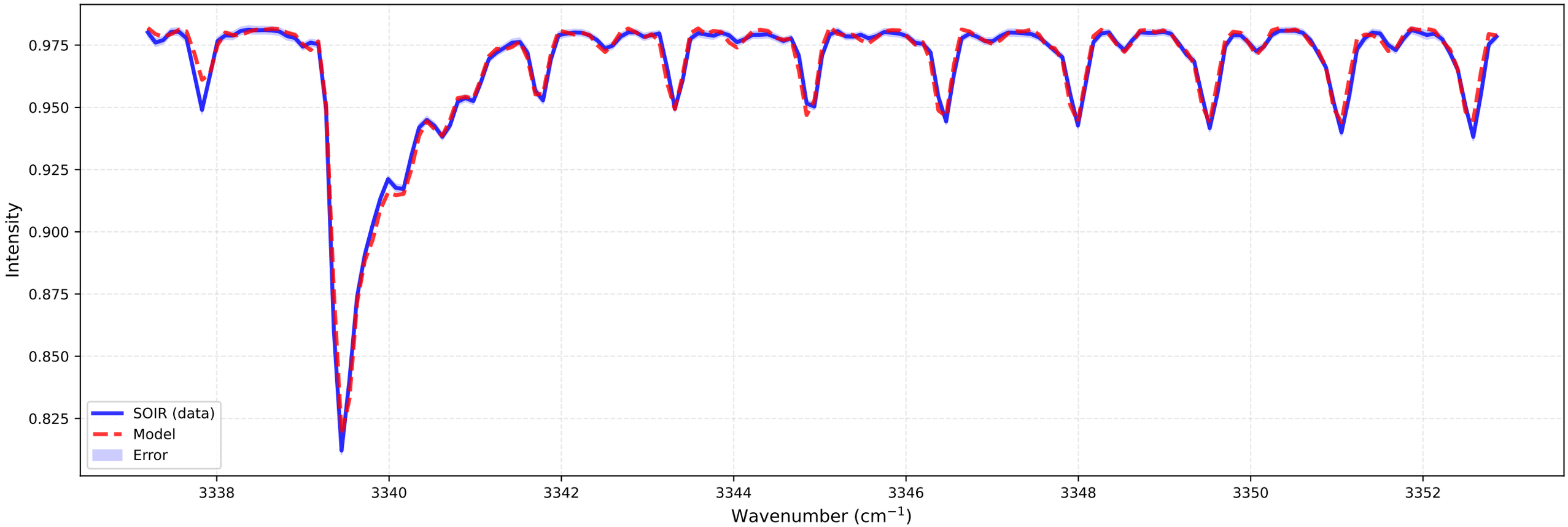

bt2 (at 96.4 km)
Temperature: 205.72 K | Number density: 1.1104e+15 cm^{-3}

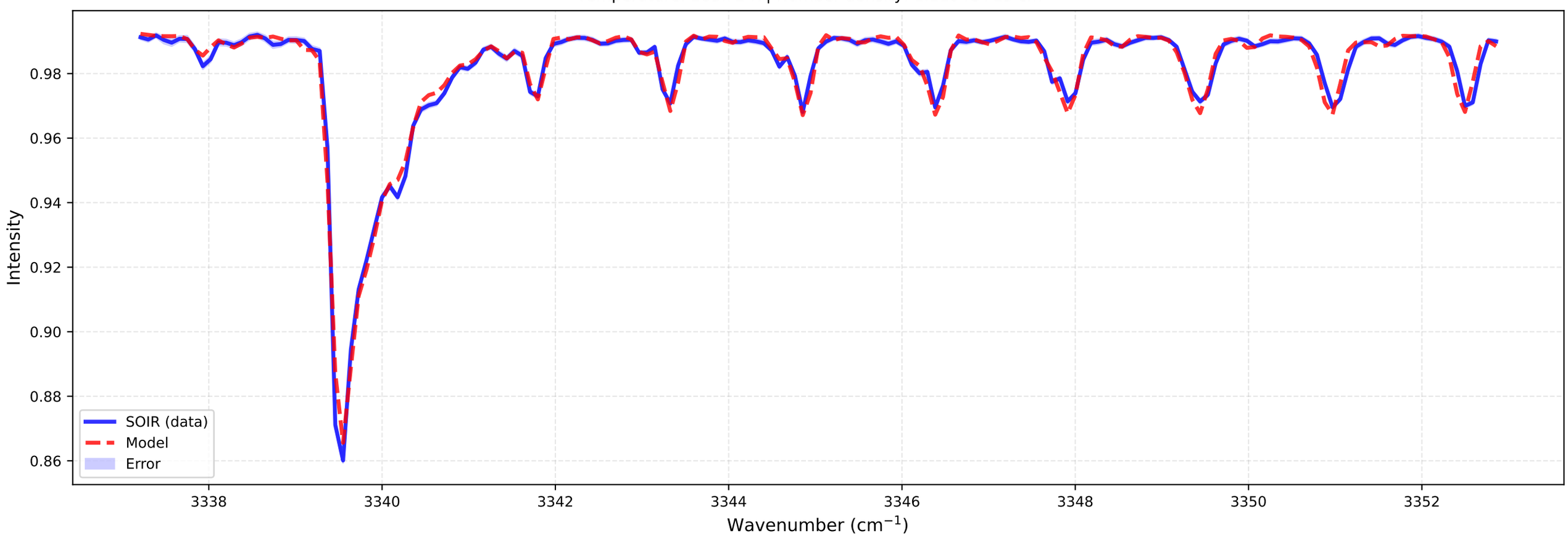

Fitting for orbit 20090304_I01

bt1 (at 92.4 km)
Temperature: 194.27 K | Number density: 3.0556e+15 cm^{-3}

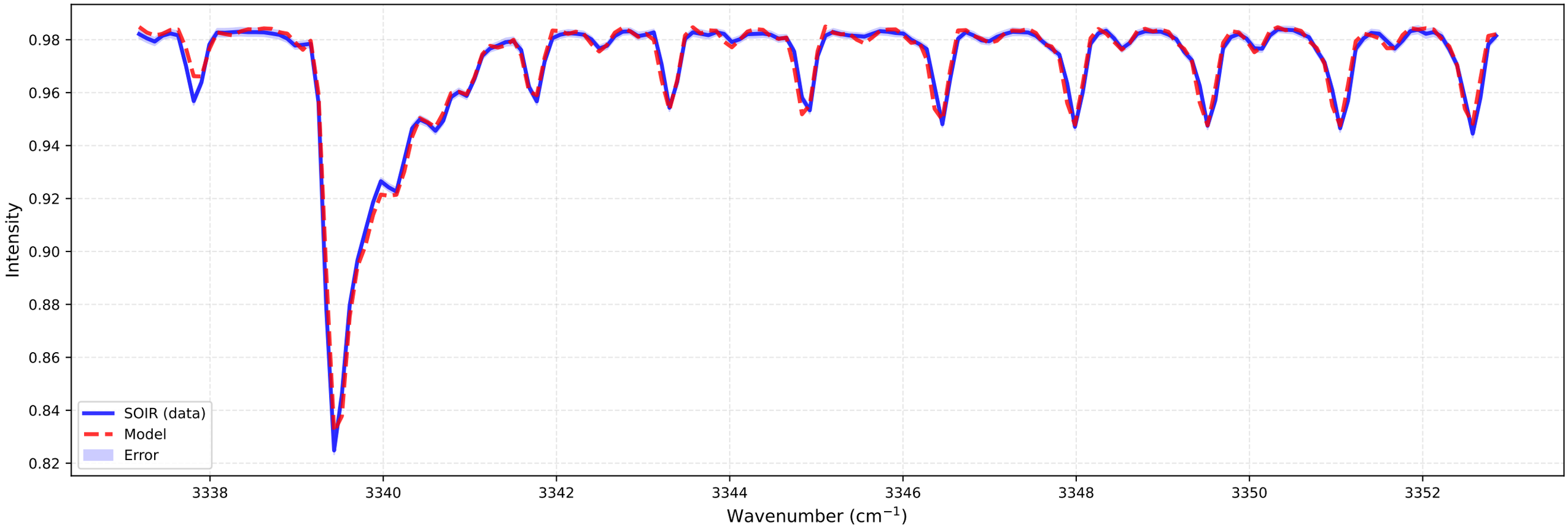

bt2 (at 97.4 km)
Temperature: 195.20 K | Number density: 9.4356e+14 cm^{-3}

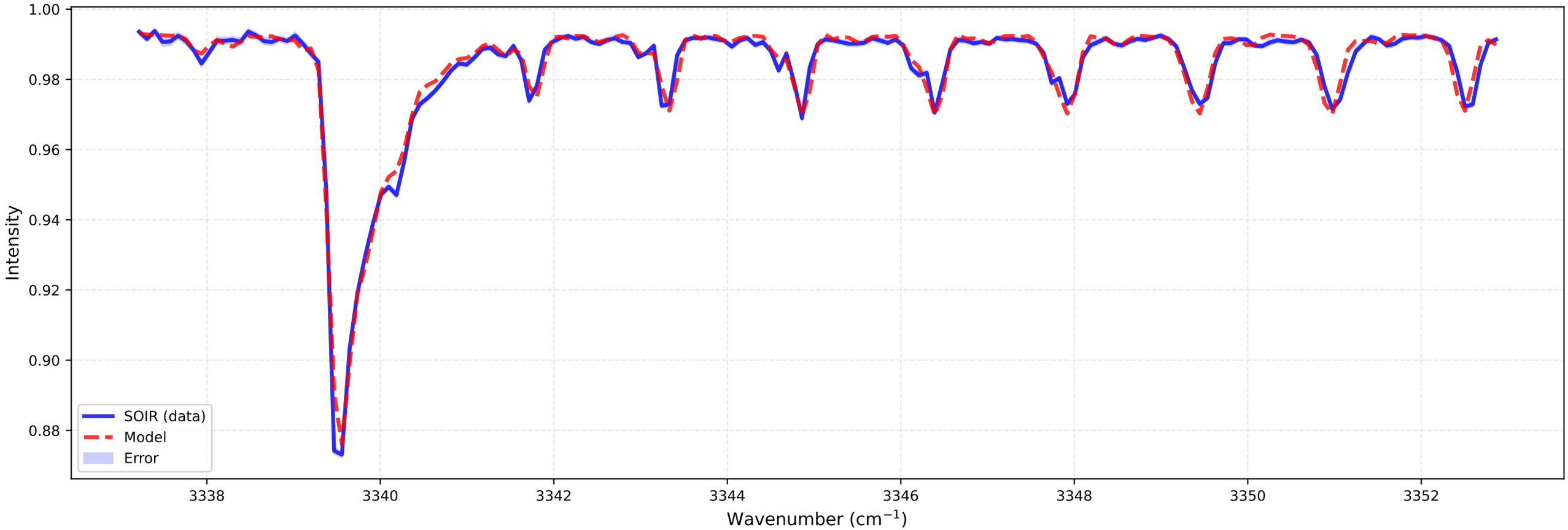

Fitting for orbit 20090304_I01

bt1 (at 94.2 km)
Temperature: 192.97 K | Number density: 2.0229e+15 cm^{-3}

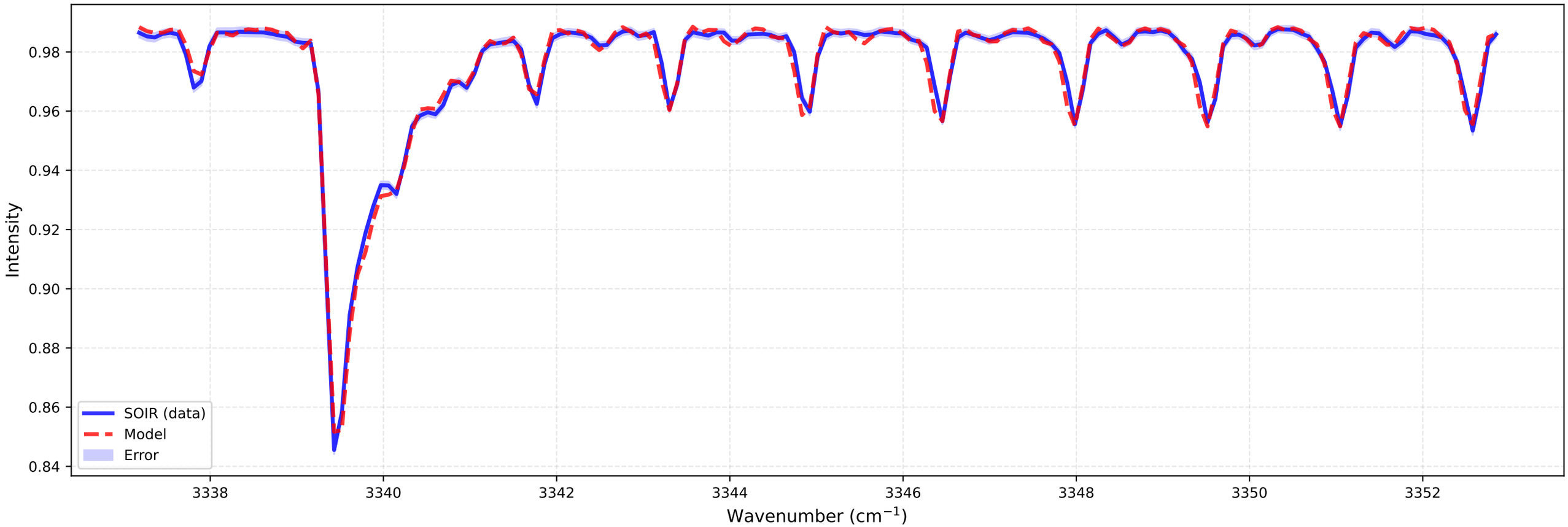

bt2 (at 98.4 km)
Temperature: 185.99 K | Number density: 7.9107e+14 cm^{-3}

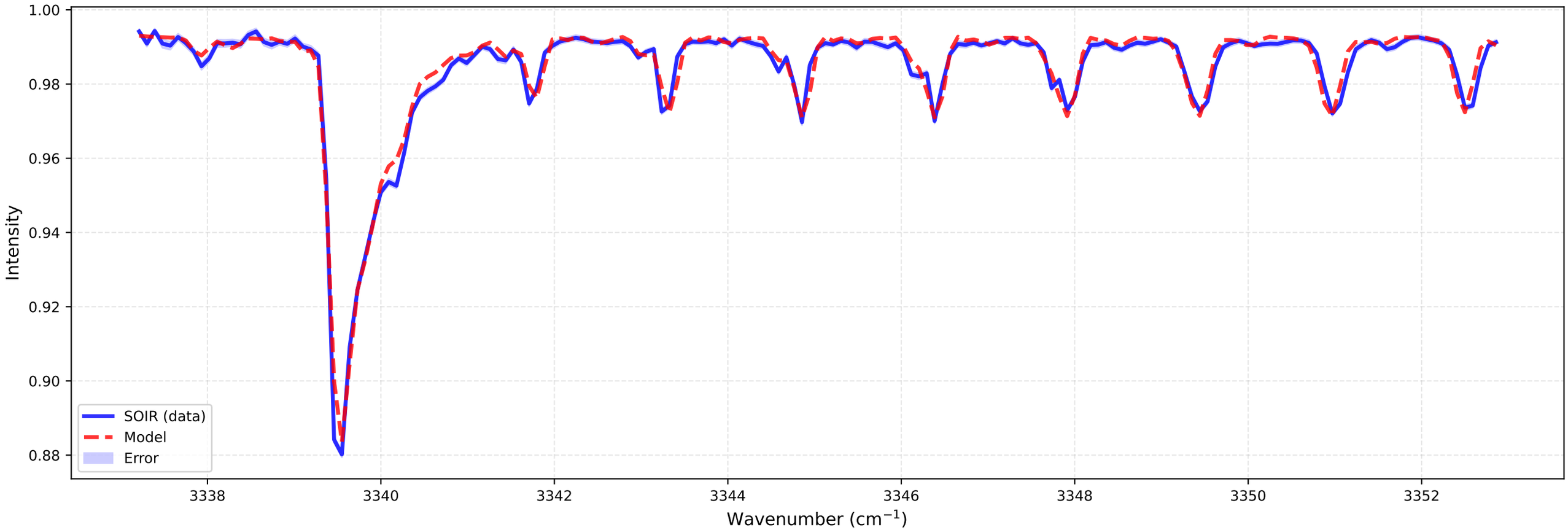

Fitting for orbit 20090304_I01

bt1 (at 95.2 km)
Temperature: 180.73 K | Number density: 1.7487e+15 cm^{-3}

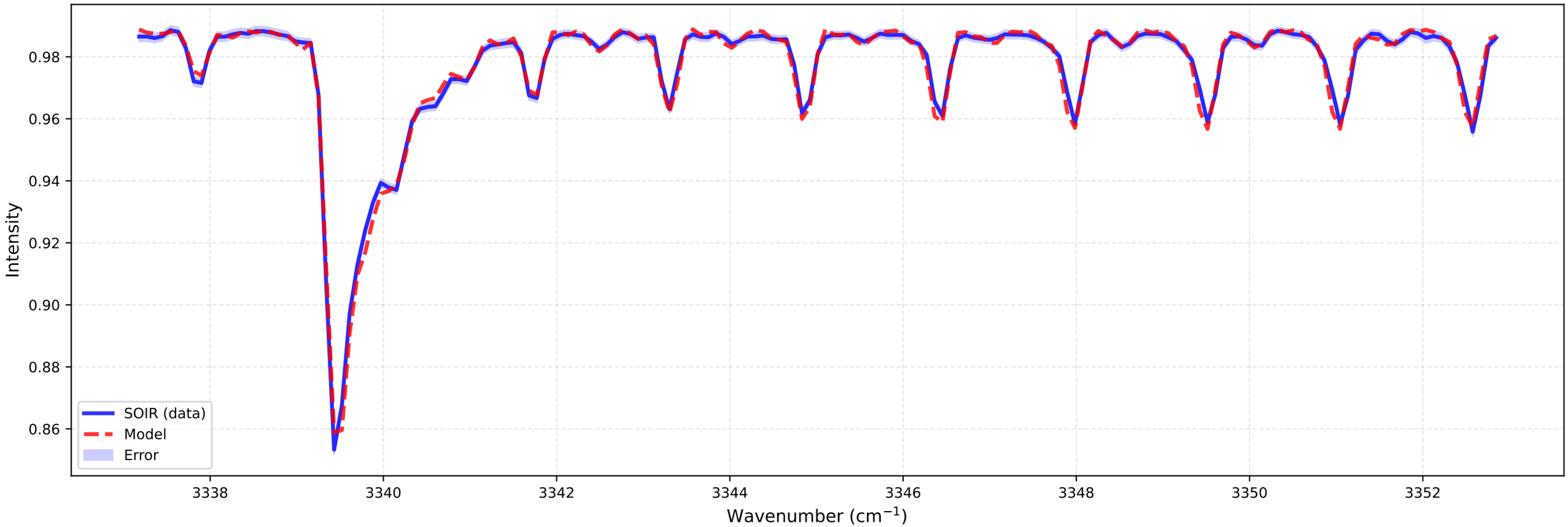

bt2 (at 99.4 km)
Temperature: 167.12 K | Number density: 6.8870e+14 cm^{-3}

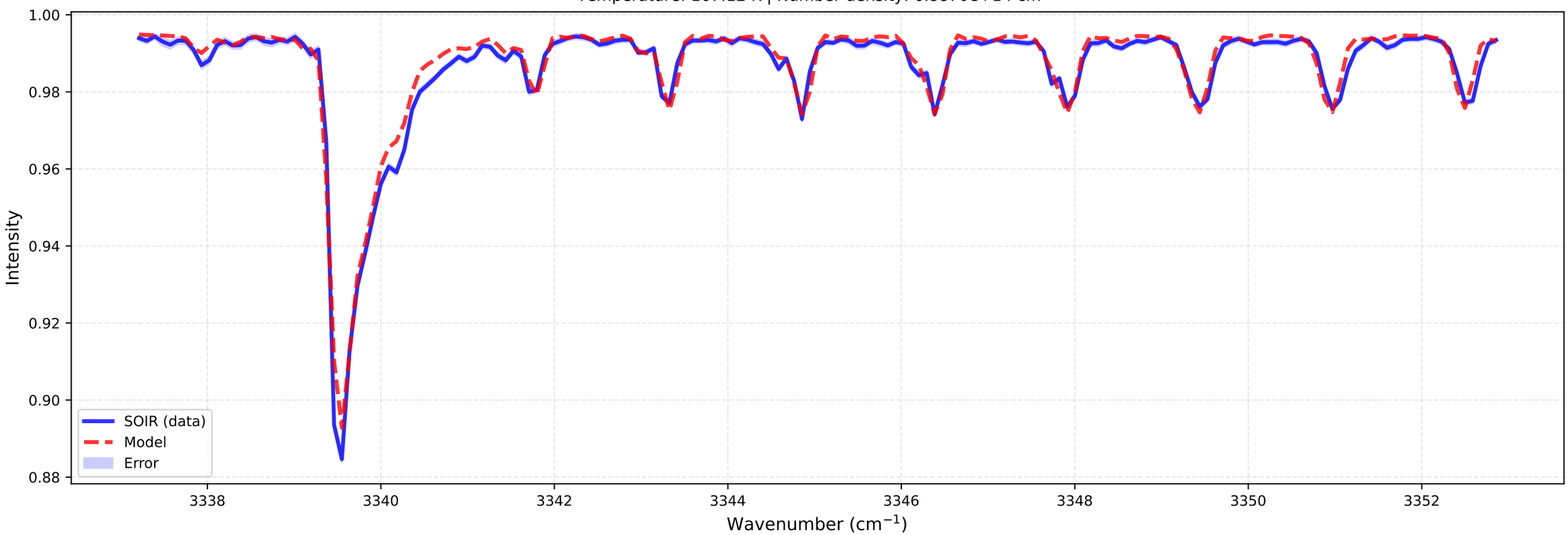

Fitting for orbit 20090304_I01

bt1 (at 96.2 km)
Temperature: 181.01 K | Number density: 1.4005e+15 cm^{-3}

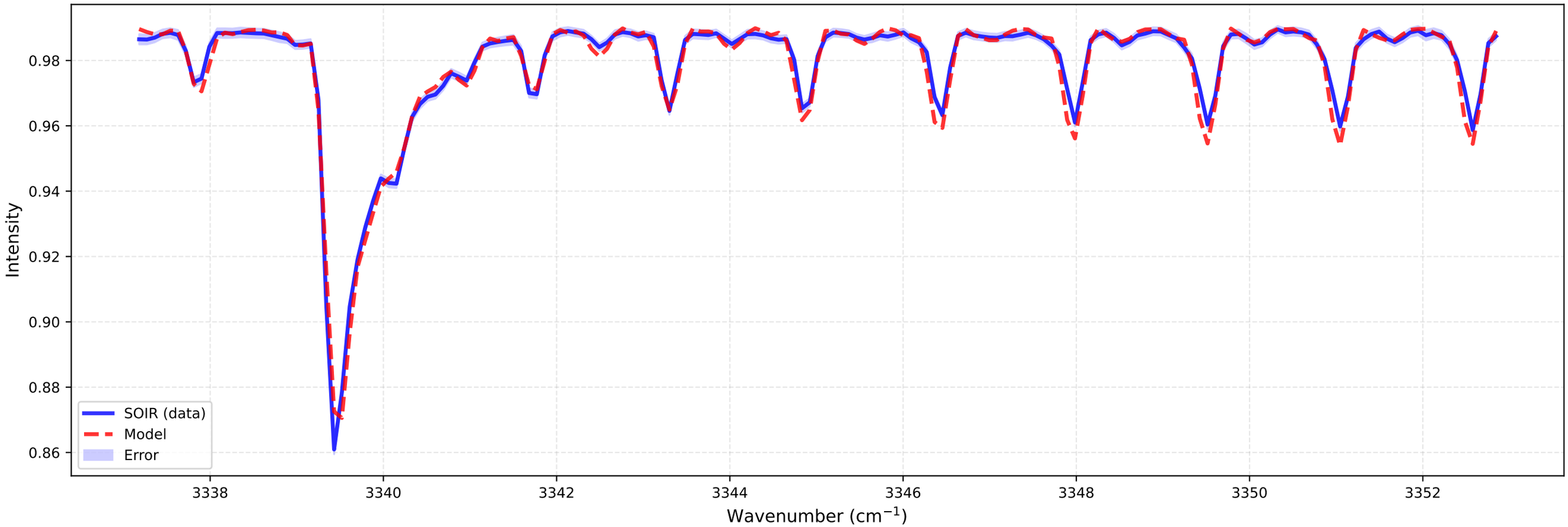

bt2 (at 100.3 km)
Temperature: 153.19 K | Number density: 5.6629e+14 cm^{-3}

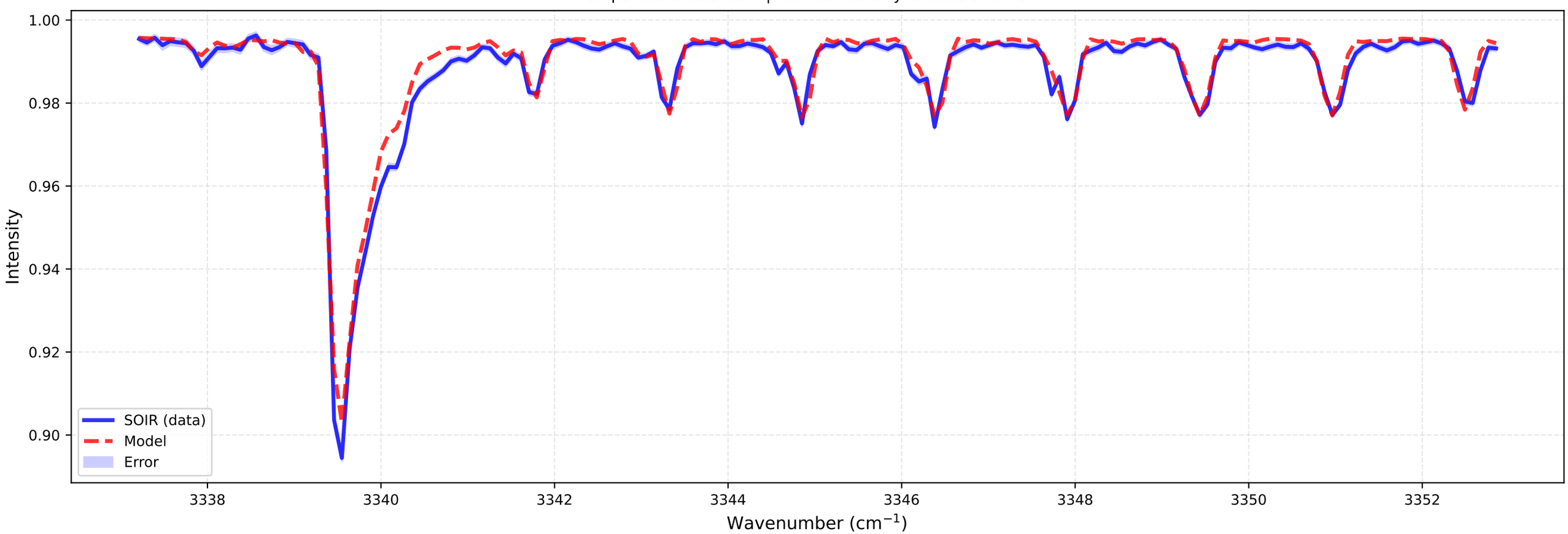

Fitting for orbit 20090304_I01

bt1 (at 97.1 km)
Temperature: 188.03 K | Number density: 1.0923e+15 cm^{-3}

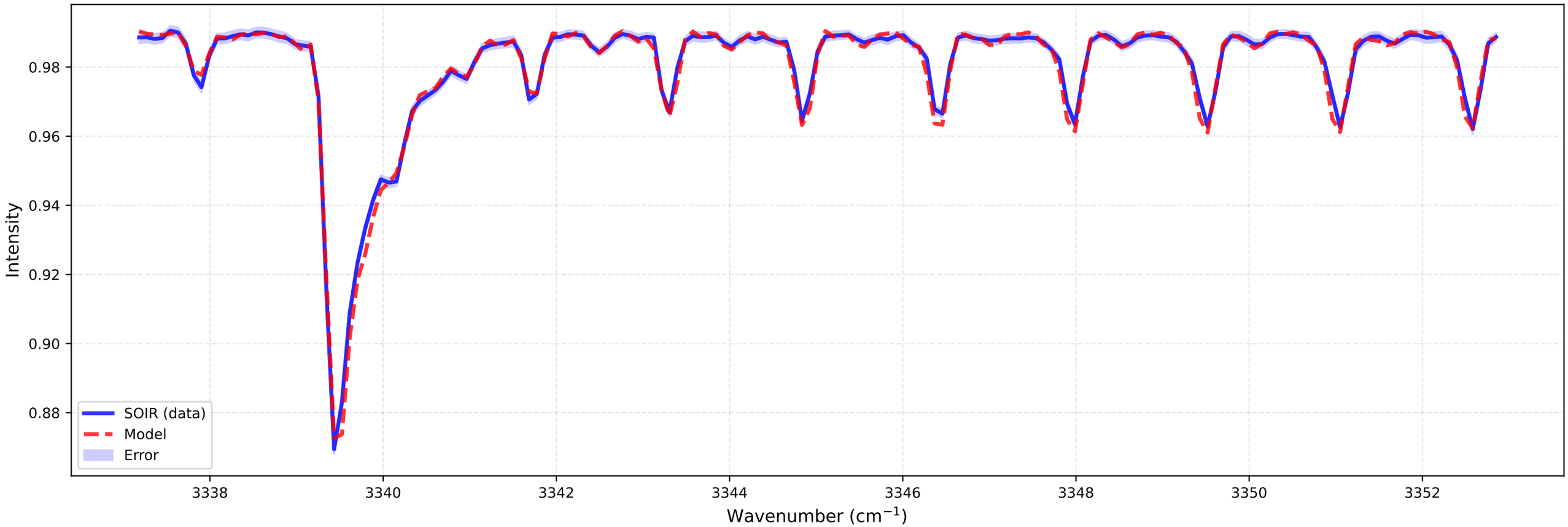

bt2 (at 101.3 km)
Temperature: 126.89 K | Number density: 4.9355e+14 cm^{-3}

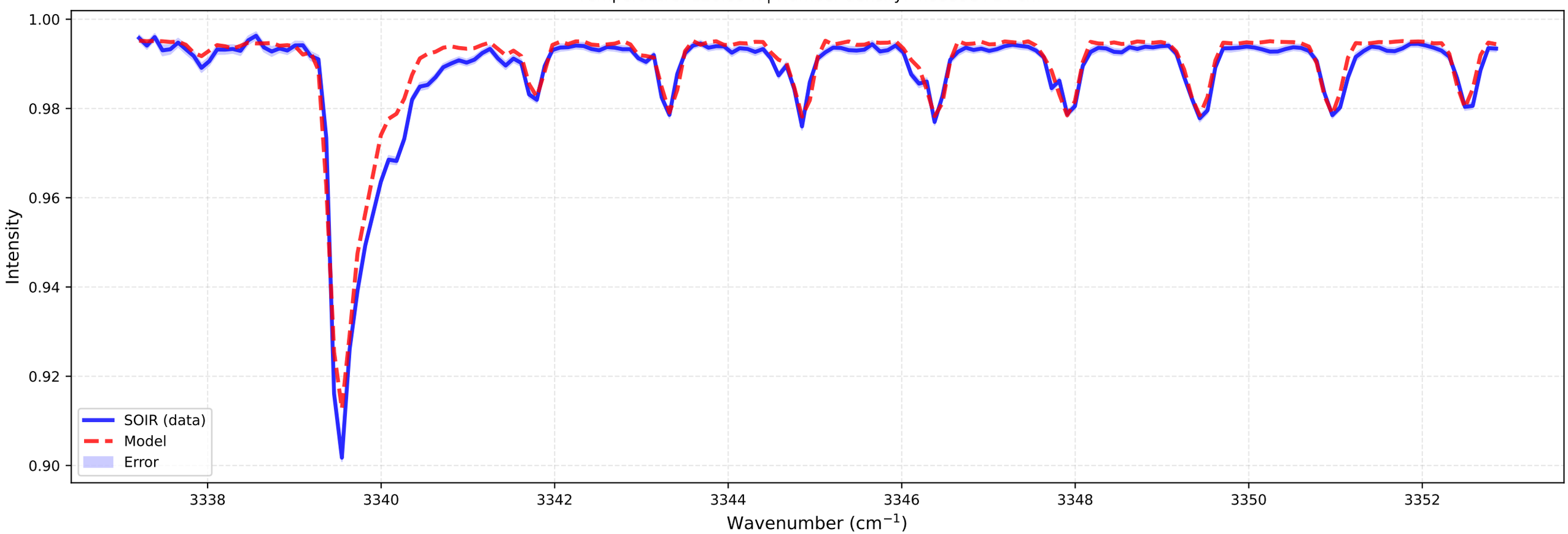

Fitting for orbit 20090304_I01

bt1 (at 98.1 km)
Temperature: 187.77 K | Number density: 8.9087e+14 cm^{-3}

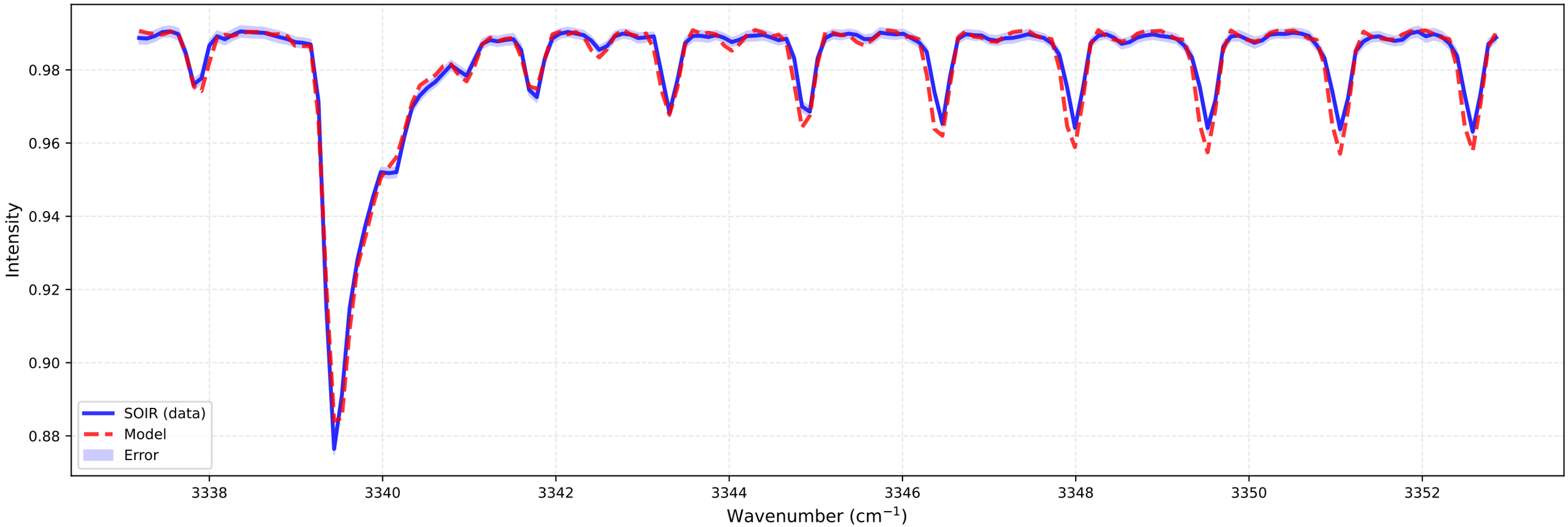

bt2 (at 102.3 km)
Temperature: 120.00 K | Number density: 3.6442e+14 cm^{-3}

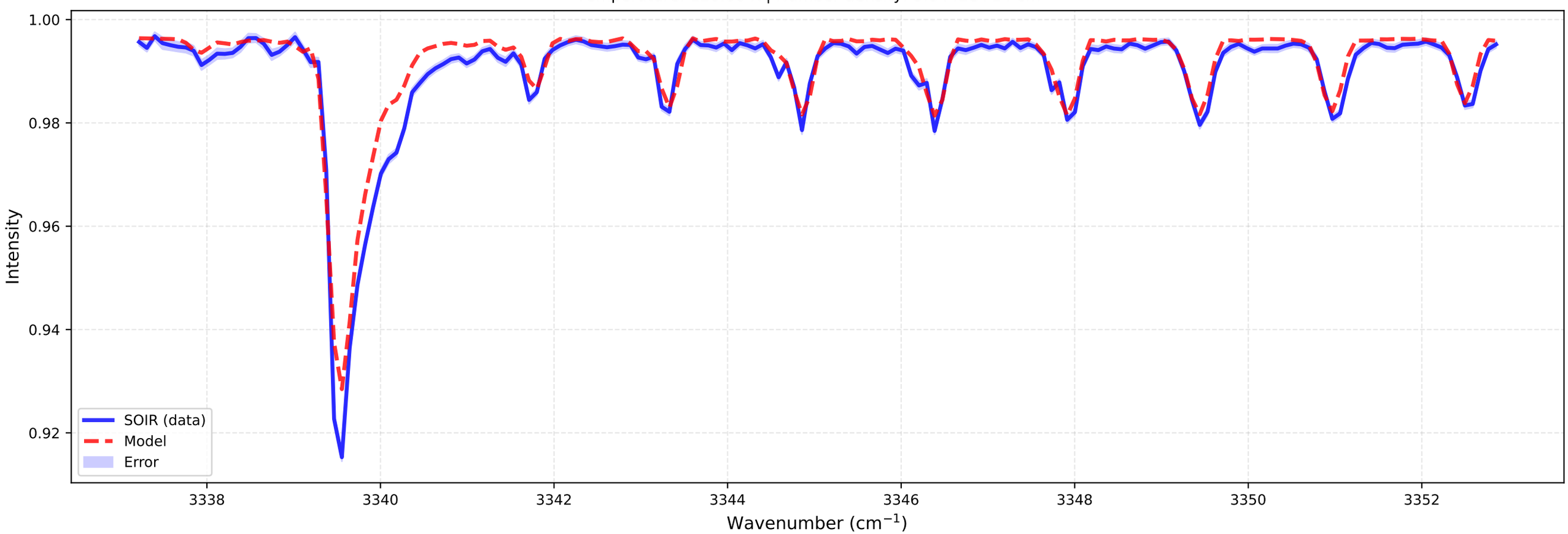

Fitting for orbit 20090304_I01

bt1 (at 99.0 km)
Temperature: 191.80 K | Number density: 7.0391e+14 cm^{-3}

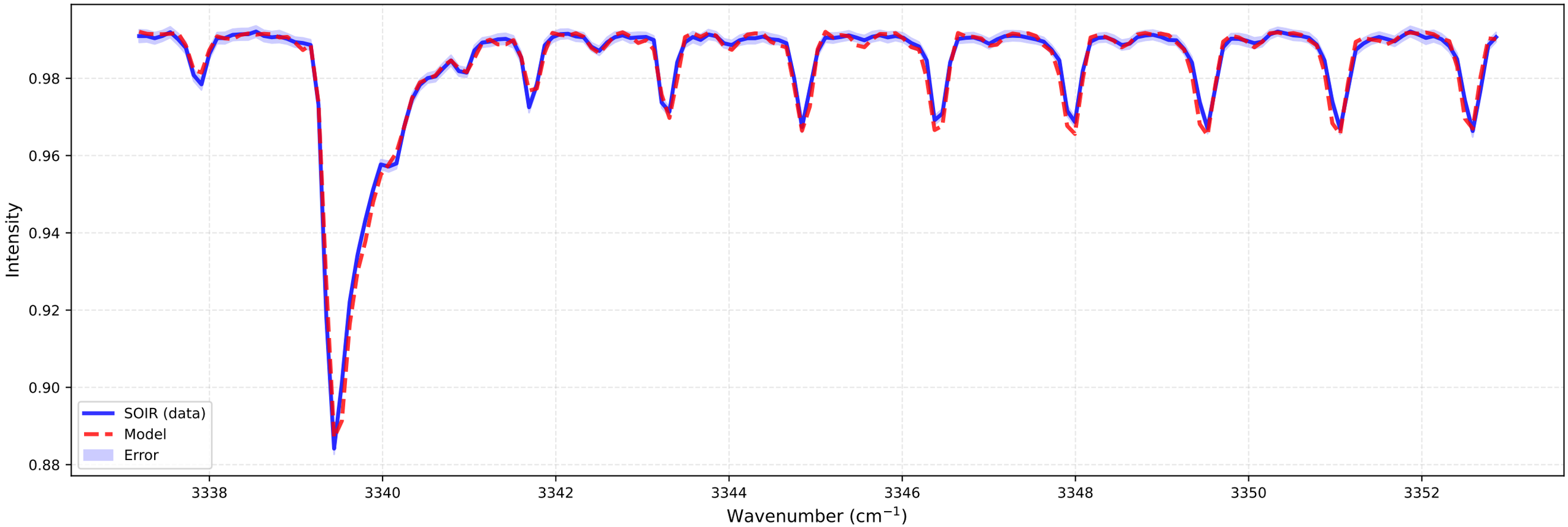

bt2 (at 103.3 km)
Temperature: 120.00 K | Number density: 2.5329e+14 cm^{-3}

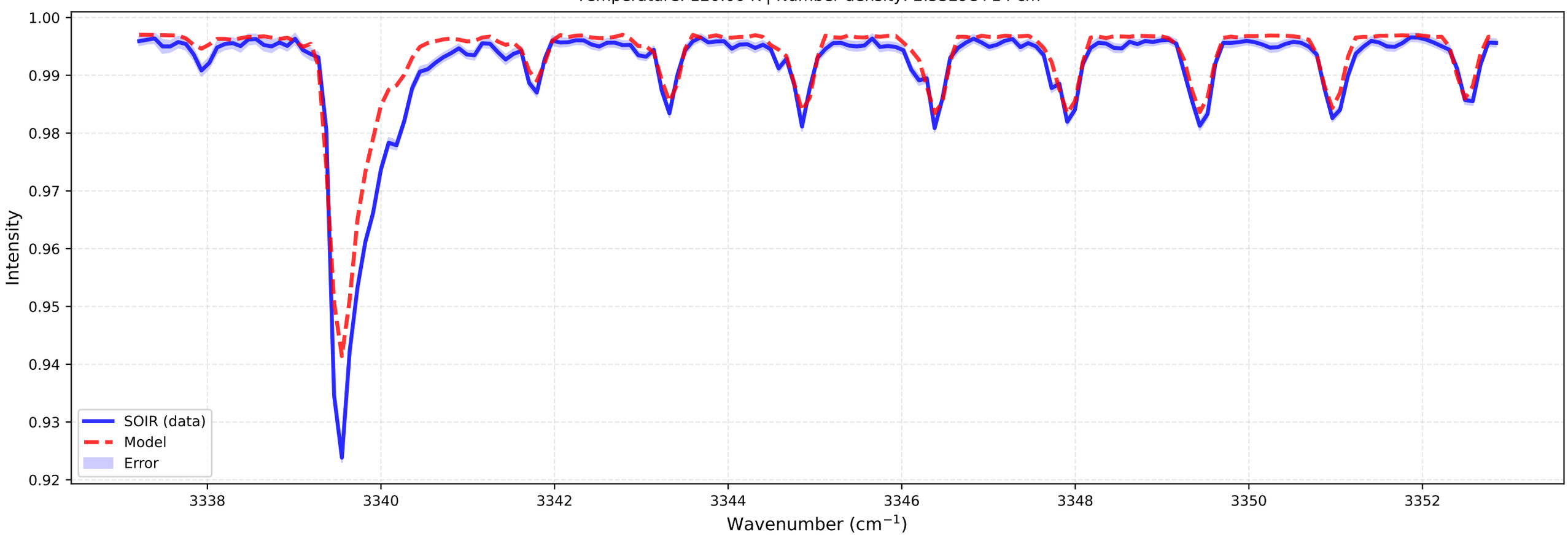

Fitting for orbit 20090304_I01

bt1 (at 100.0 km)
Temperature: 198.80 K | Number density: 5.4589e+14 cm^{-3}

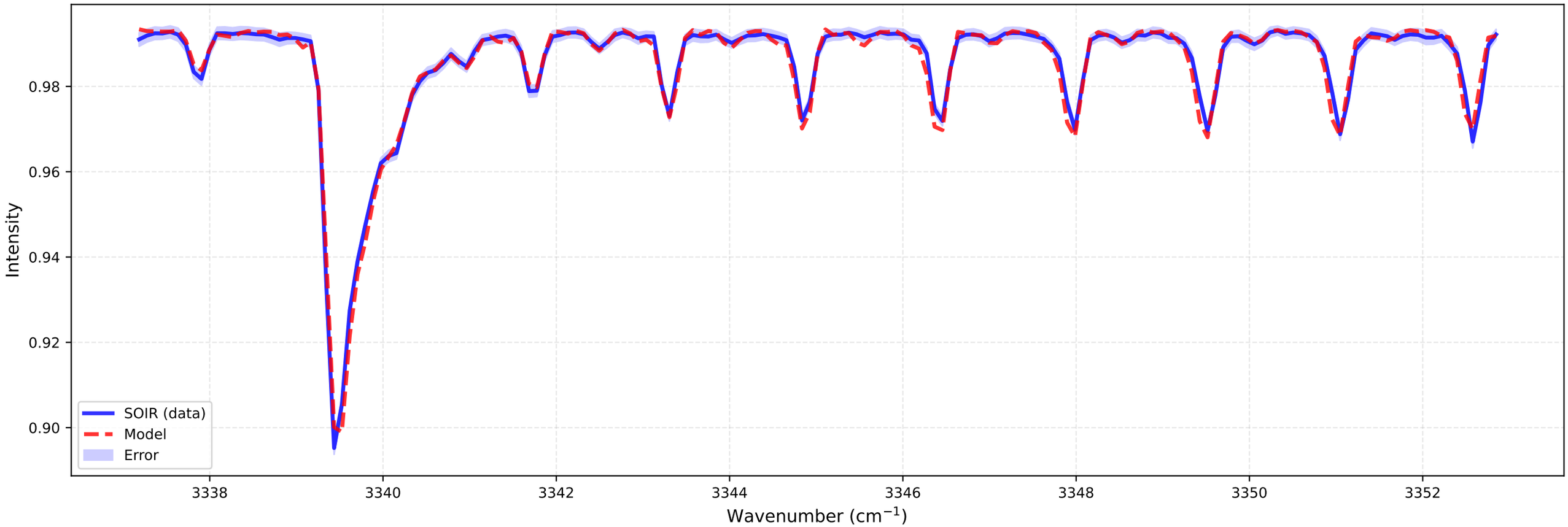

bt2 (at 104.4 km)
Temperature: 120.00 K | Number density: 1.7548e+14 cm^{-3}

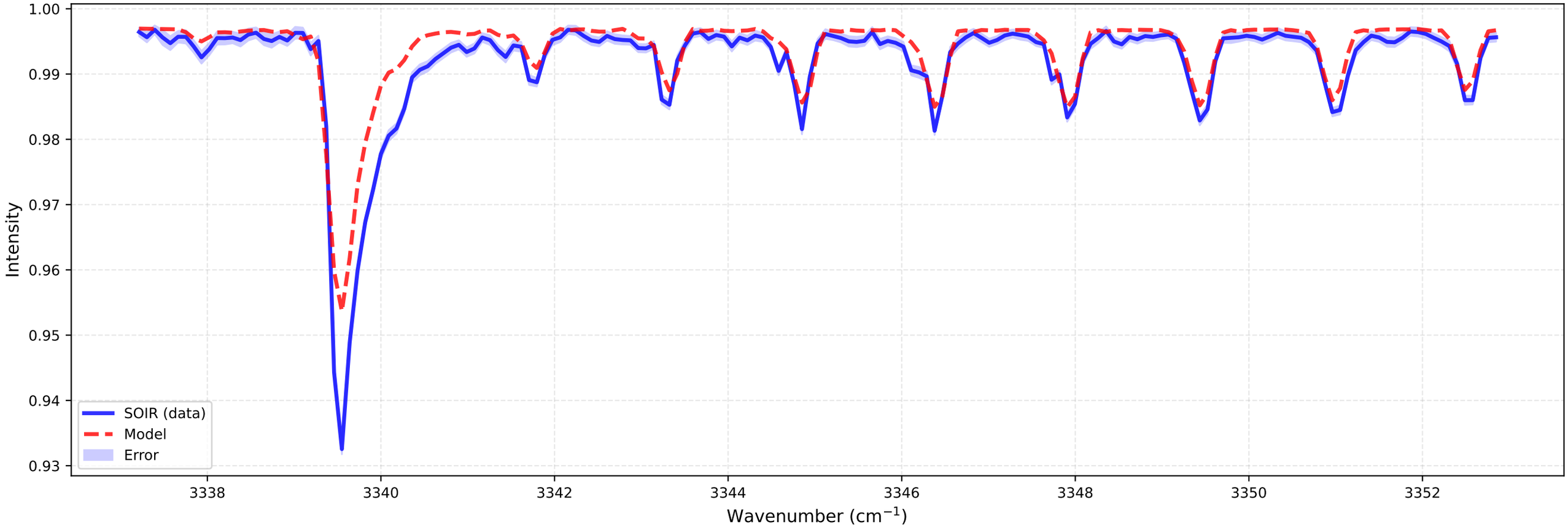

Fitting for orbit 20090304_I01

bt1 (at 101.0 km)
Temperature: 193.97 K | Number density: 4.4306e+14 cm^{-3}

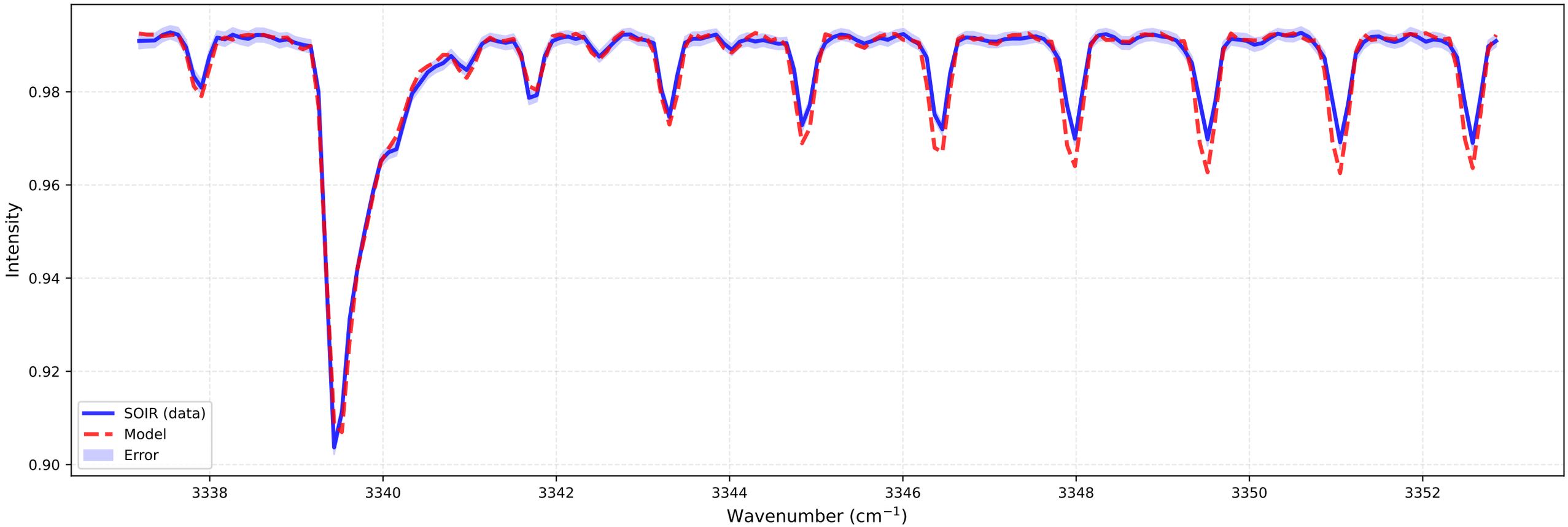

bt2 (at 105.4 km)
Temperature: 110.00 K | Number density: 1.3036e+14 cm^{-3}

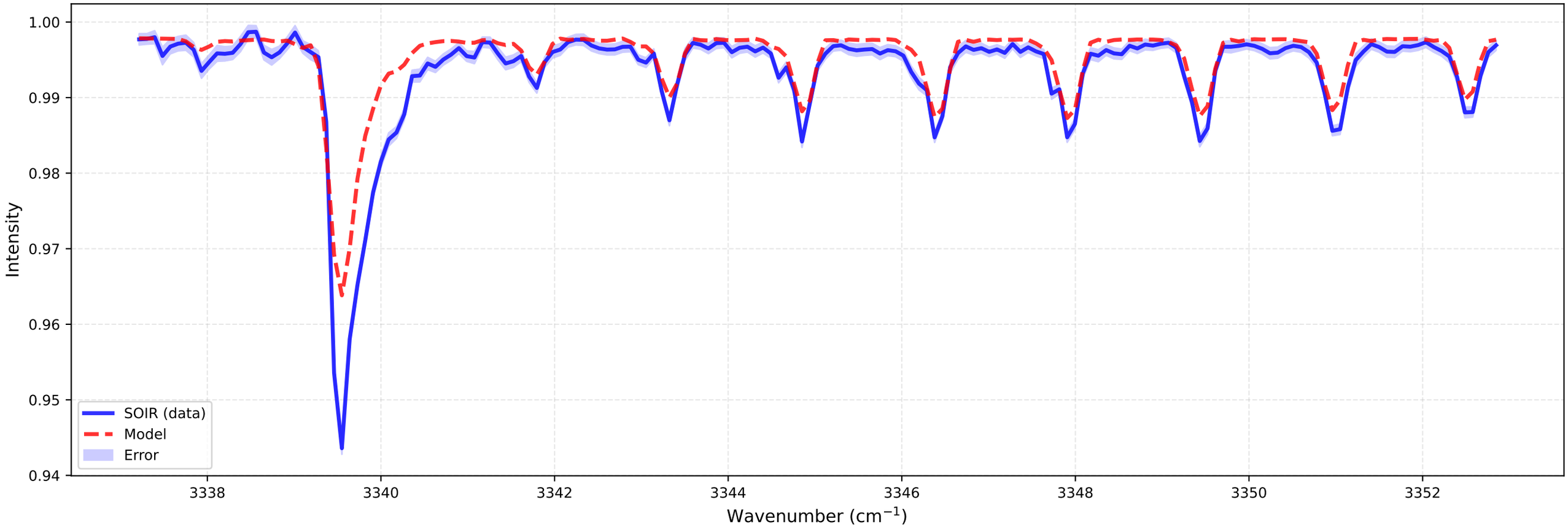

Fitting for orbit 20090304_I01

bt1 (at 102.0 km)
Temperature: 183.25 K | Number density: 3.6187e+14 cm^{-3}

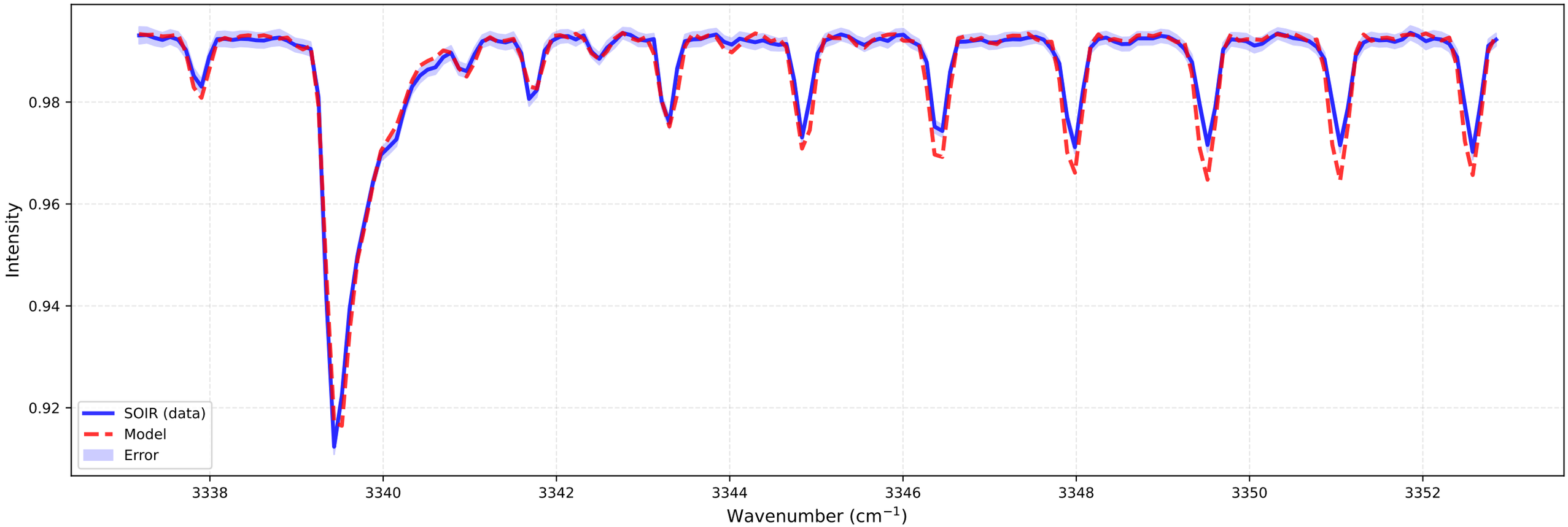

bt2 (at 106.4 km)
Temperature: 110.00 K | Number density: 8.6898e+13 cm^{-3}

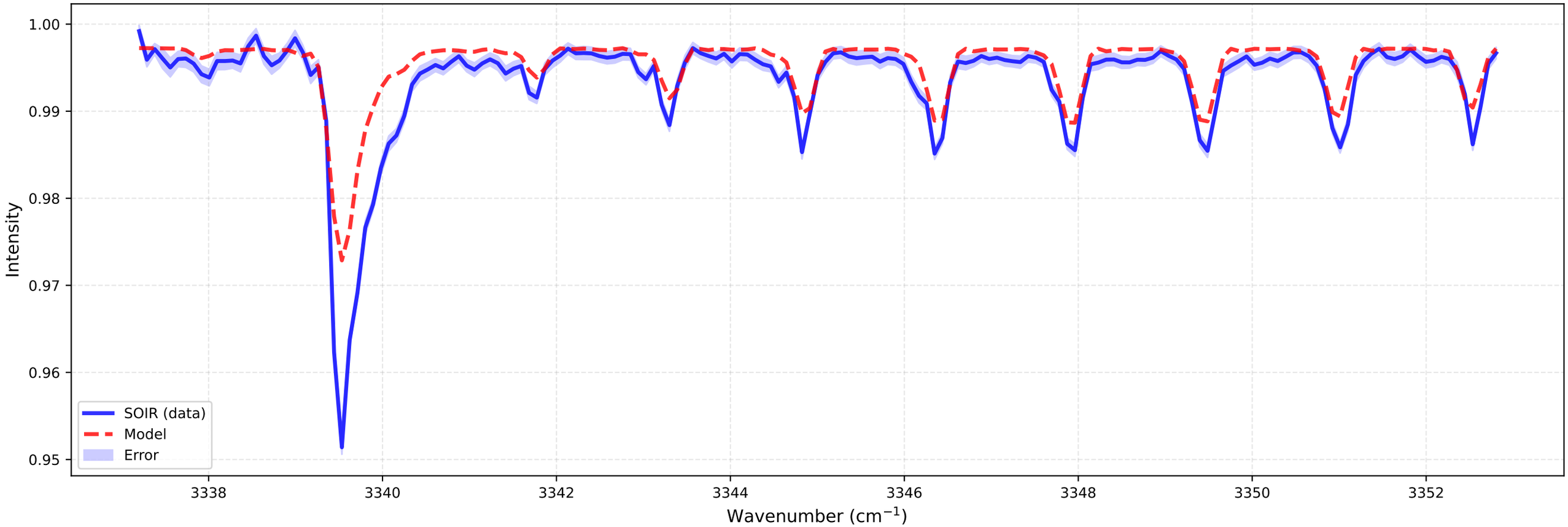

Fitting for orbit 20090304_I01

bt1 (at 103.0 km)
Temperature: 169.10 K | Number density: 2.9107e+14 cm^{-3}

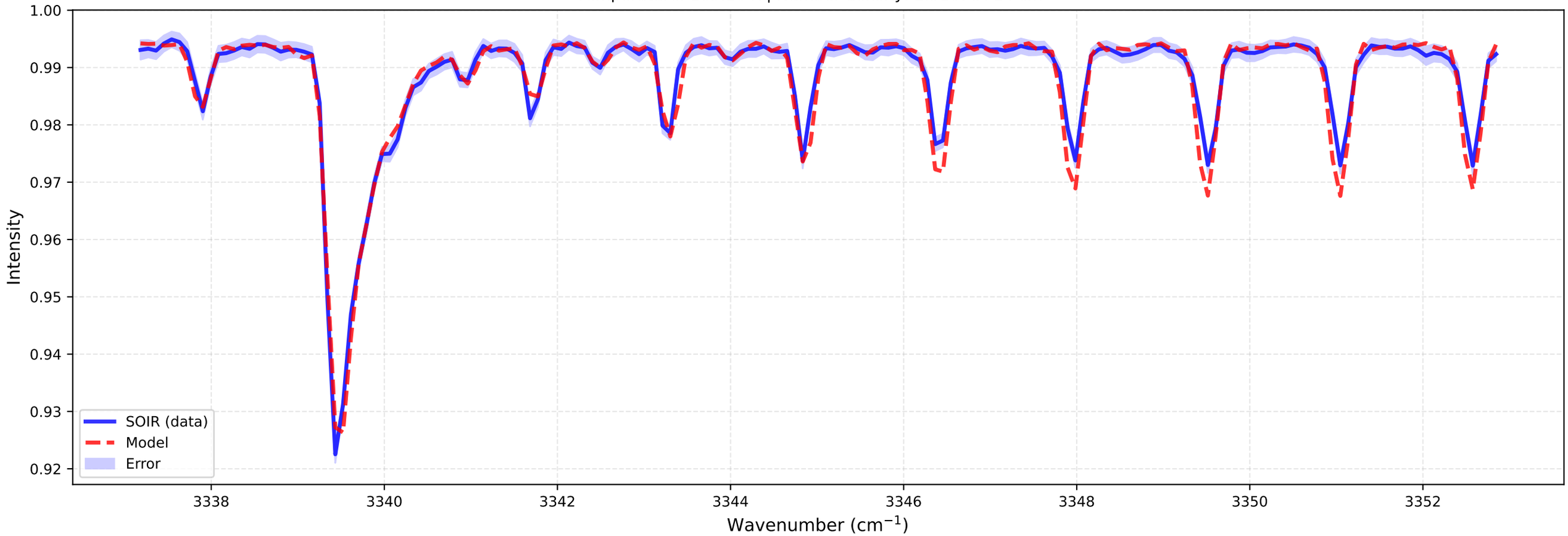

bt2 (at 107.4 km)
Temperature: 110.00 K | Number density: 5.8335e+13 cm^{-3}

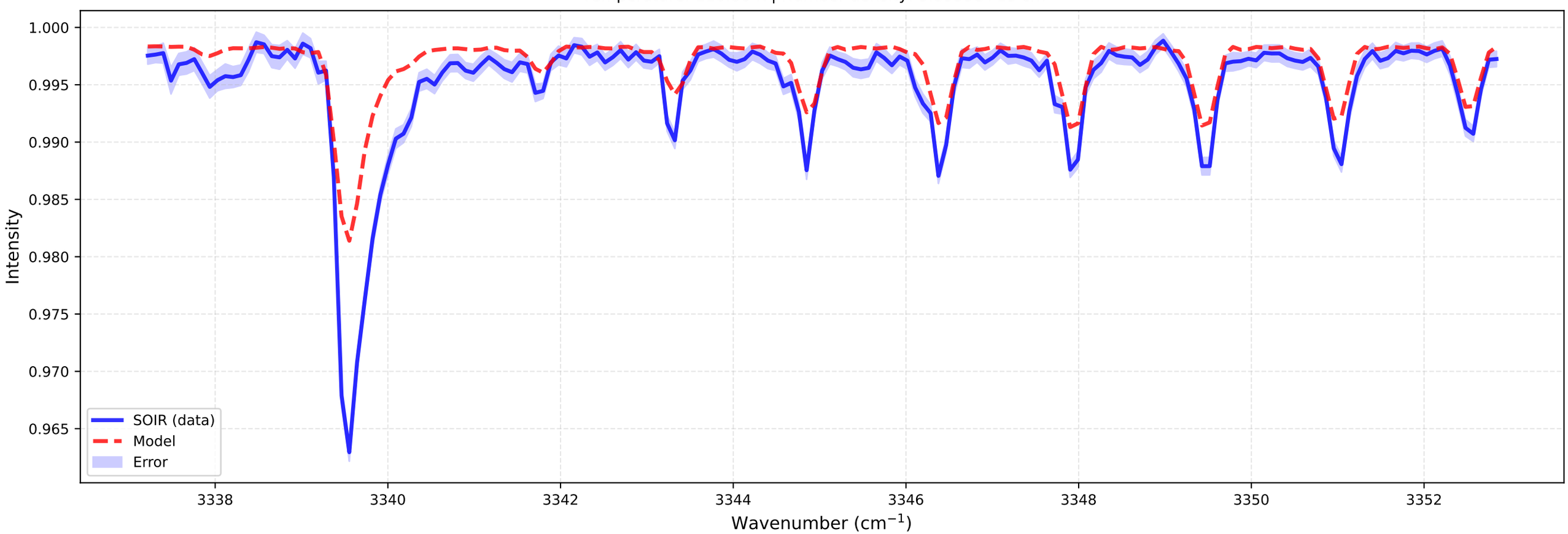

Fitting for orbit 20090304_I01

bt1 (at 103.9 km)
Temperature: 149.98 K | Number density: 2.3352e+14 cm^{-3}

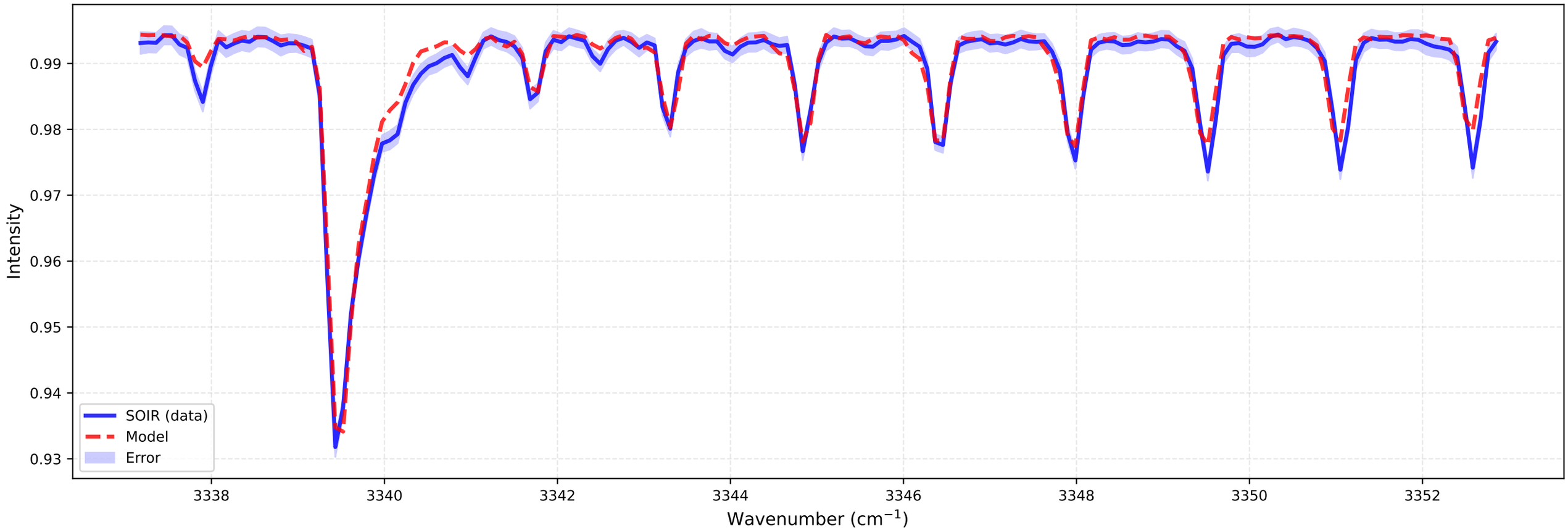

bt2 (at 108.4 km)
Temperature: 110.00 K | Number density: 3.9264e+13 cm^{-3}

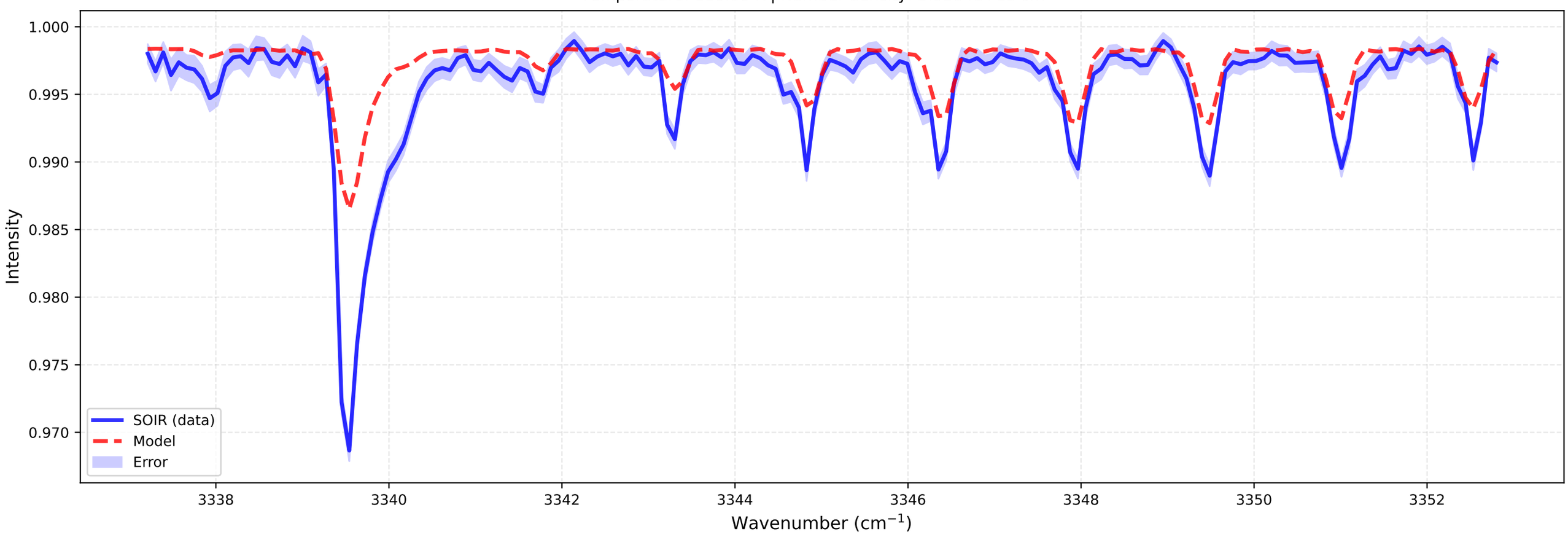

Fitting for orbit 20090304_I01

bt1 (at 104.9 km)
Temperature: 120.33 K | Number density: 2.0324e+14 cm^{-3}

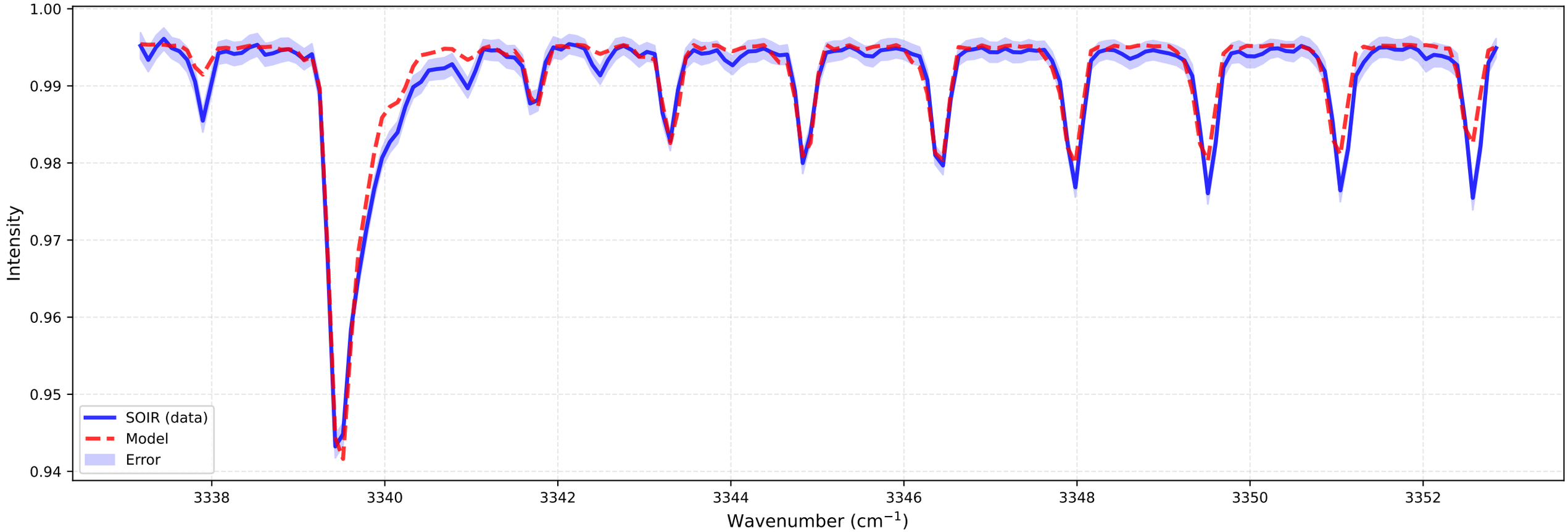

bt2 (at 109.4 km)
Temperature: 110.00 K | Number density: 2.6349e+13 cm^{-3}

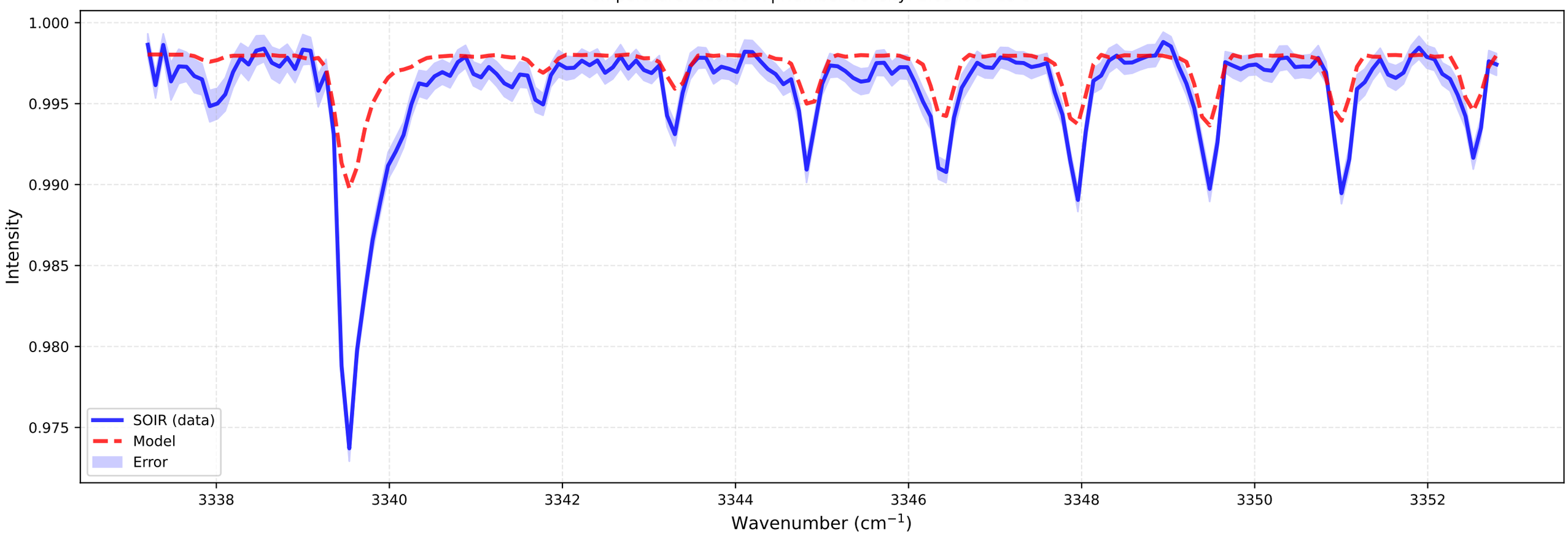

Fitting for orbit 20090304_I01

bt1 (at 105.9 km)
Temperature: 110.00 K | Number density: 1.5202e+14 cm^{-3}

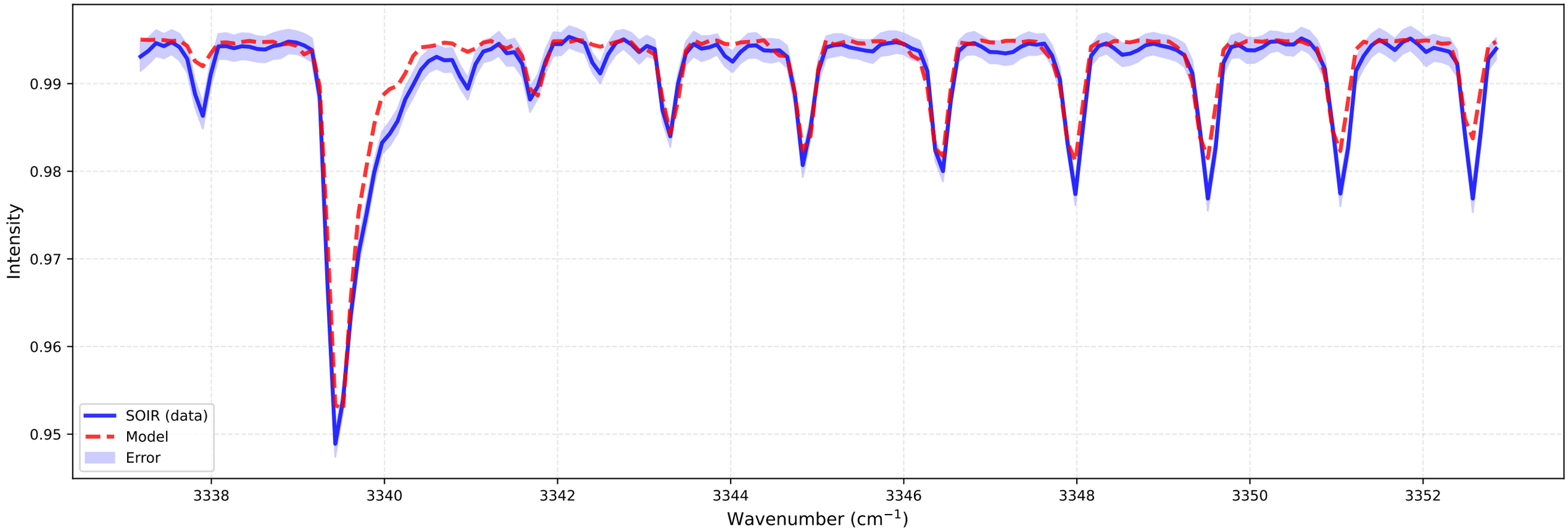

bt2 (at 110.5 km)
Temperature: 110.00 K | Number density: 1.7635e+13 cm^{-3}

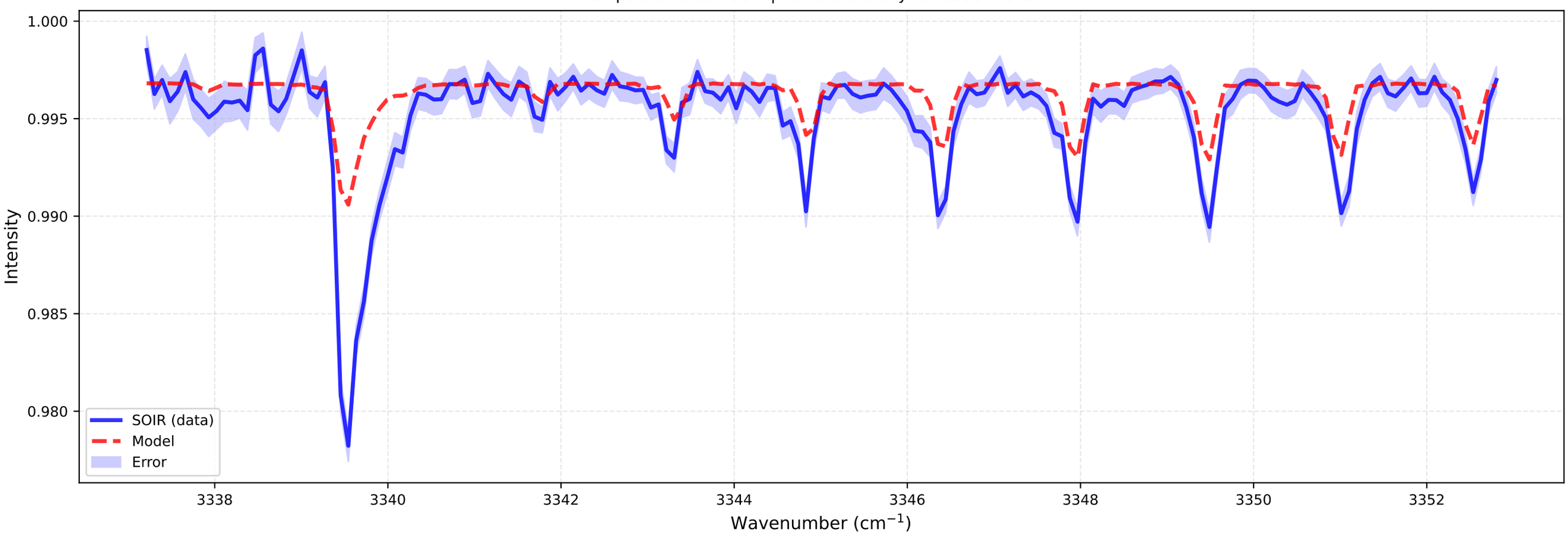

Fitting for orbit 20090304_I01

bt1 (at 106.9 km)
Temperature: 110.00 K | Number density: 1.0290e+14 cm^{-3}

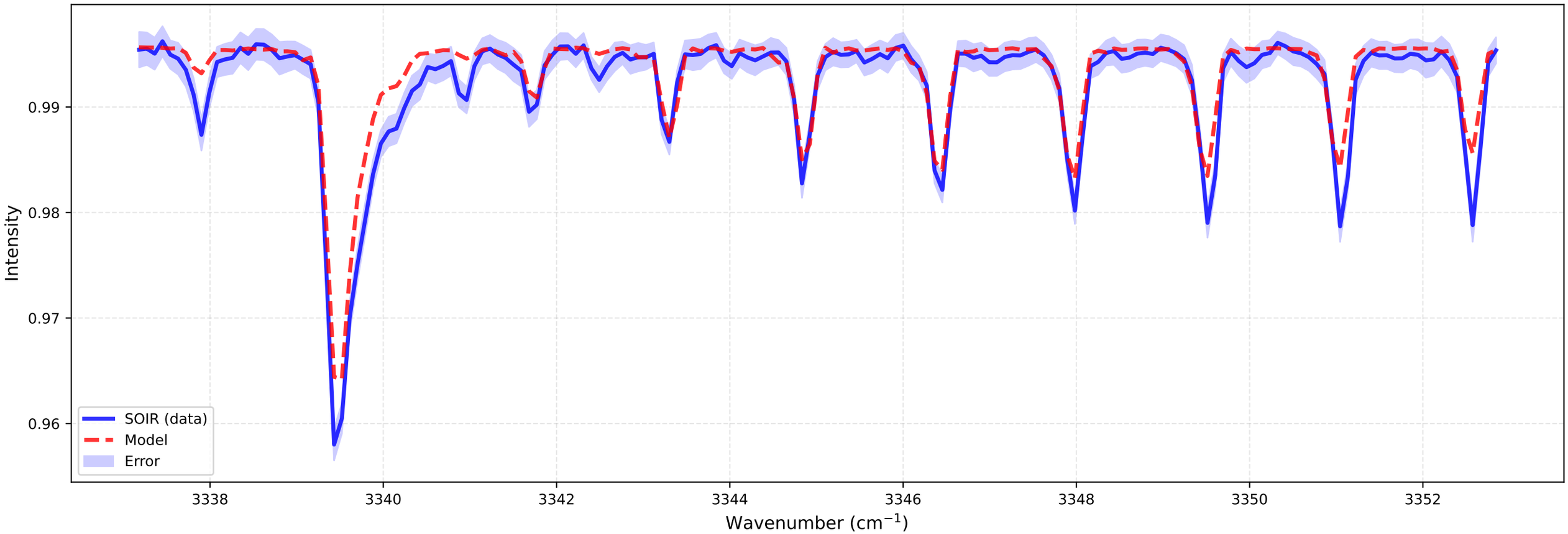

bt2 (at 111.5 km)
Temperature: 110.00 K | Number density: 1.1755e+13 cm^{-3}

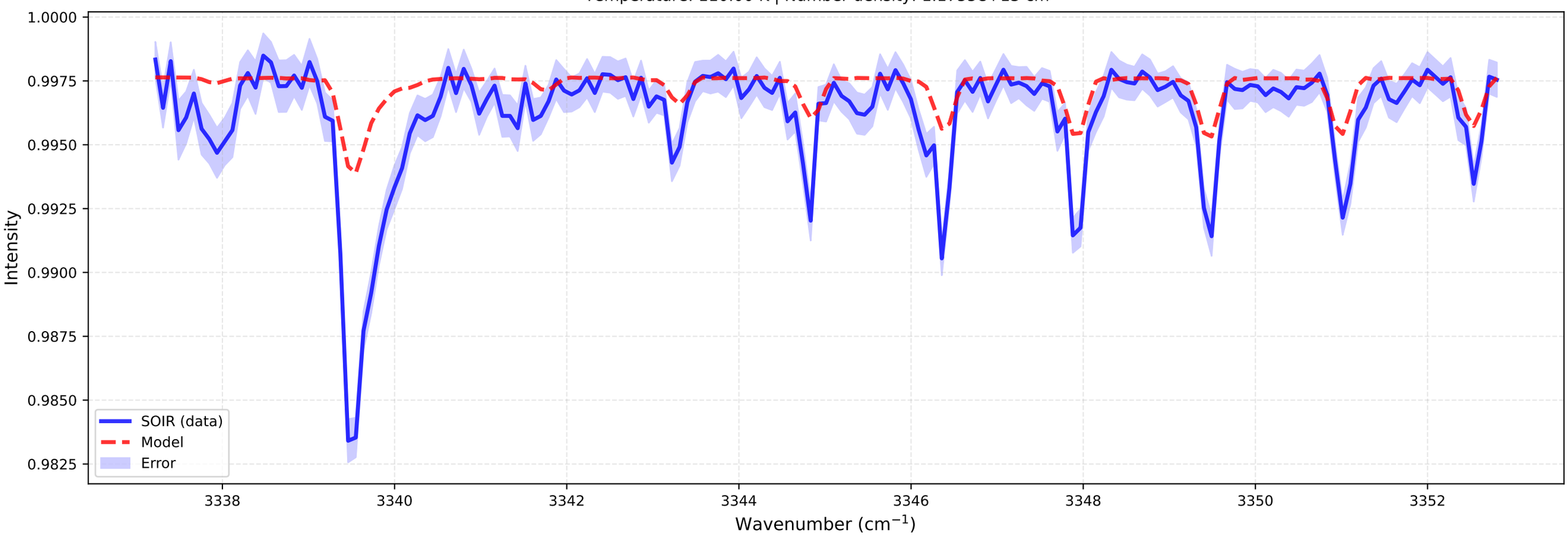

Fitting for orbit 20090304_I01

bt1 (at 107.9 km)
Temperature: 110.00 K | Number density: 6.9813e+13 cm^{-3}

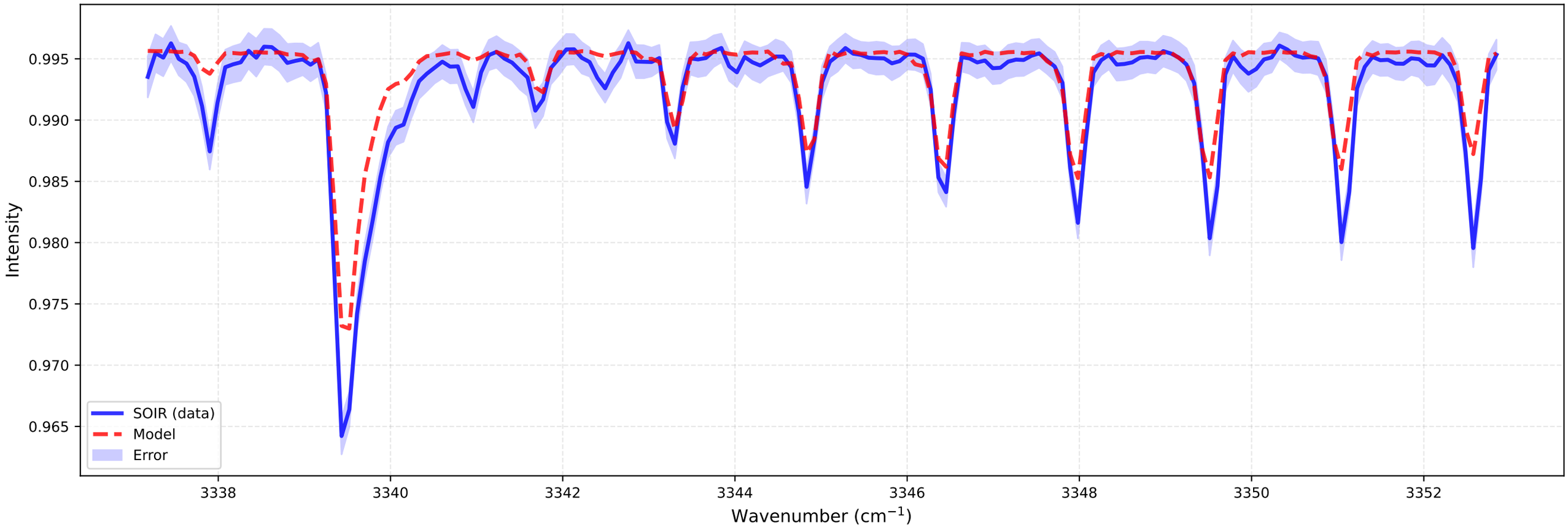

bt2 (at 112.6 km)
Temperature: 110.00 K | Number density: 7.8047e+12 cm^{-3}

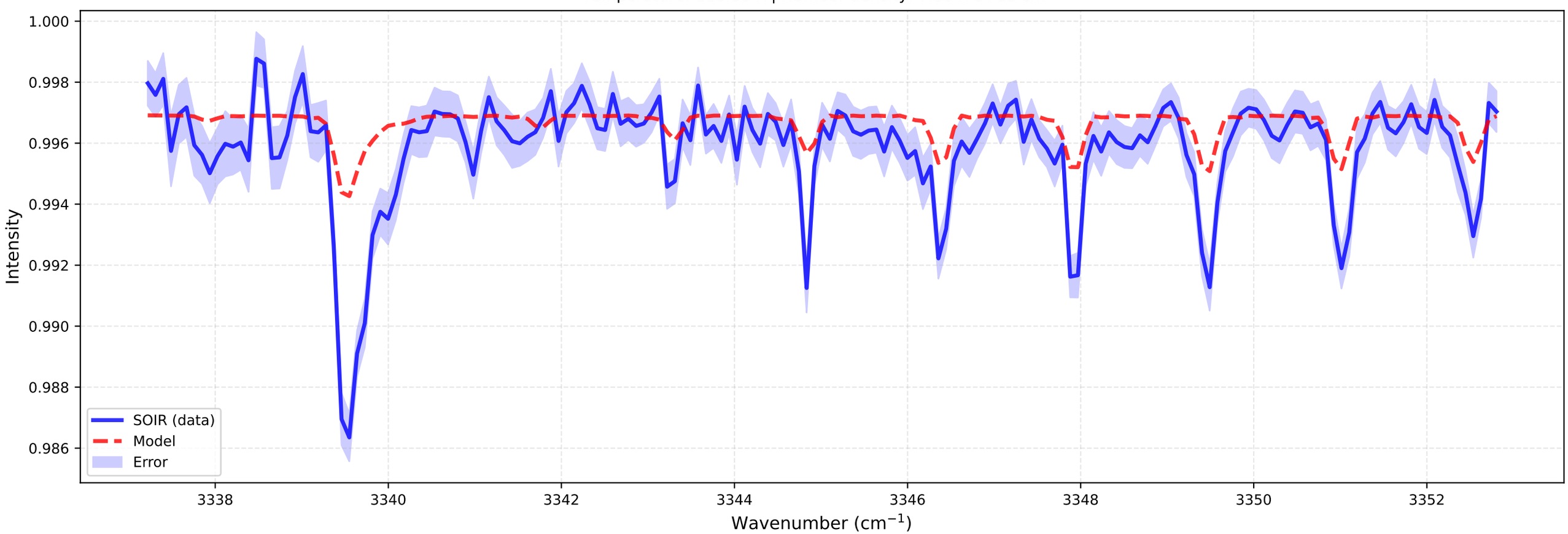

Fitting for orbit 20090304_I01

bt1 (at 108.9 km)
Temperature: 110.00 K | Number density: 4.7237e+13 cm^{-3}

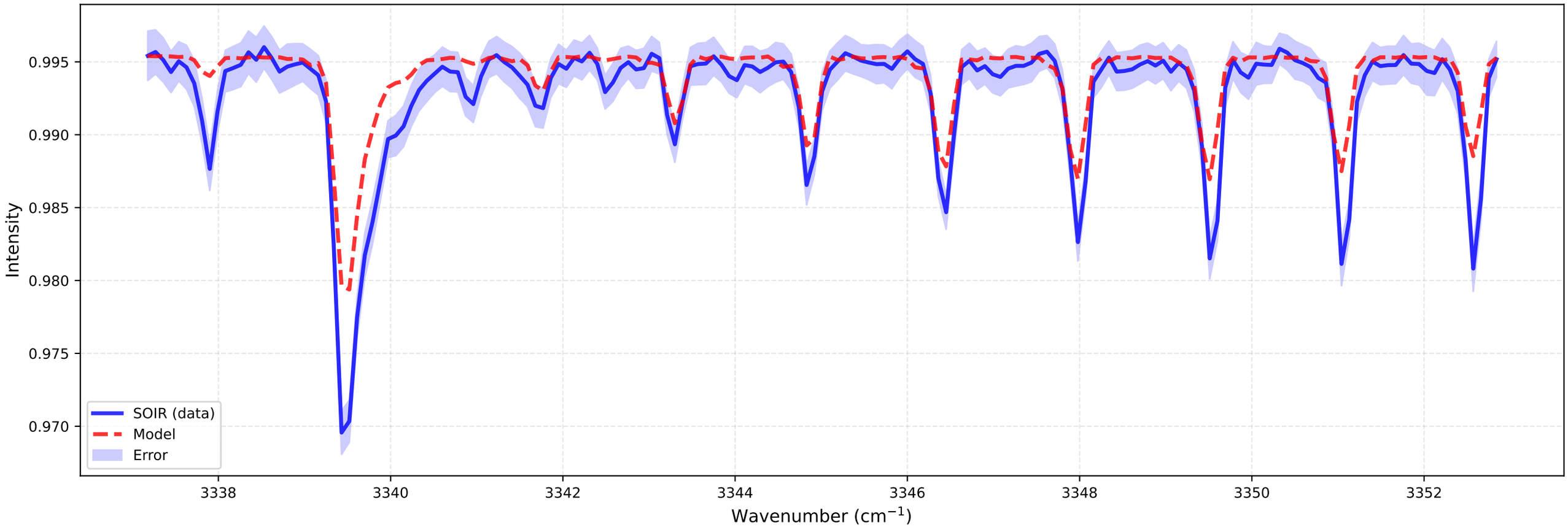

bt2 (at 113.6 km)
Temperature: 110.00 K | Number density: 5.1514e+12 cm^{-3}

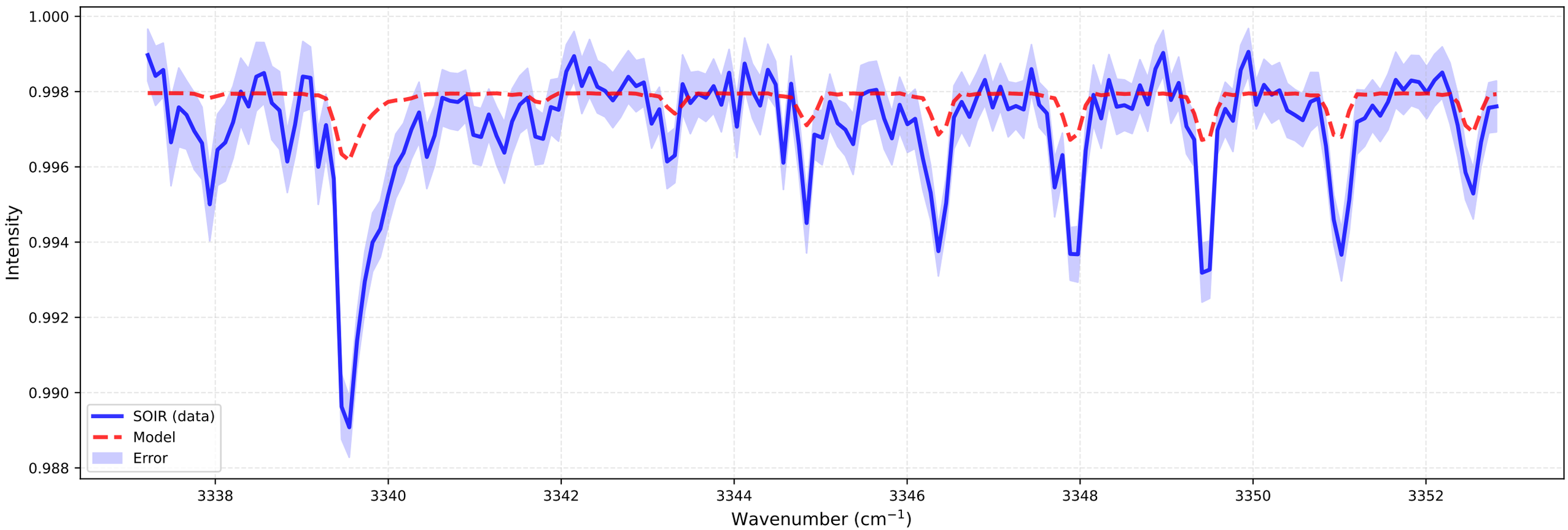

Fitting for orbit 20090304_I01

bt1 (at 109.9 km)
Temperature: 110.00 K | Number density: 3.1870e+13 cm^{-3}

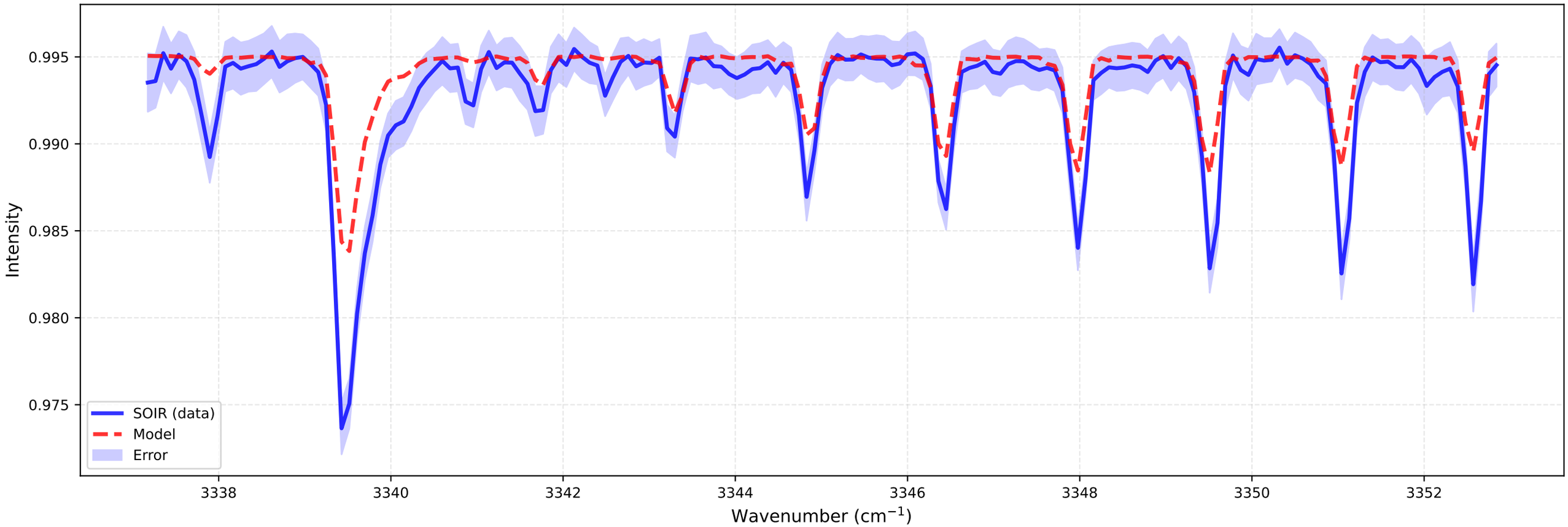

bt2 (at 114.6 km)
Temperature: 110.00 K | Number density: 3.4428e+12 cm^{-3}

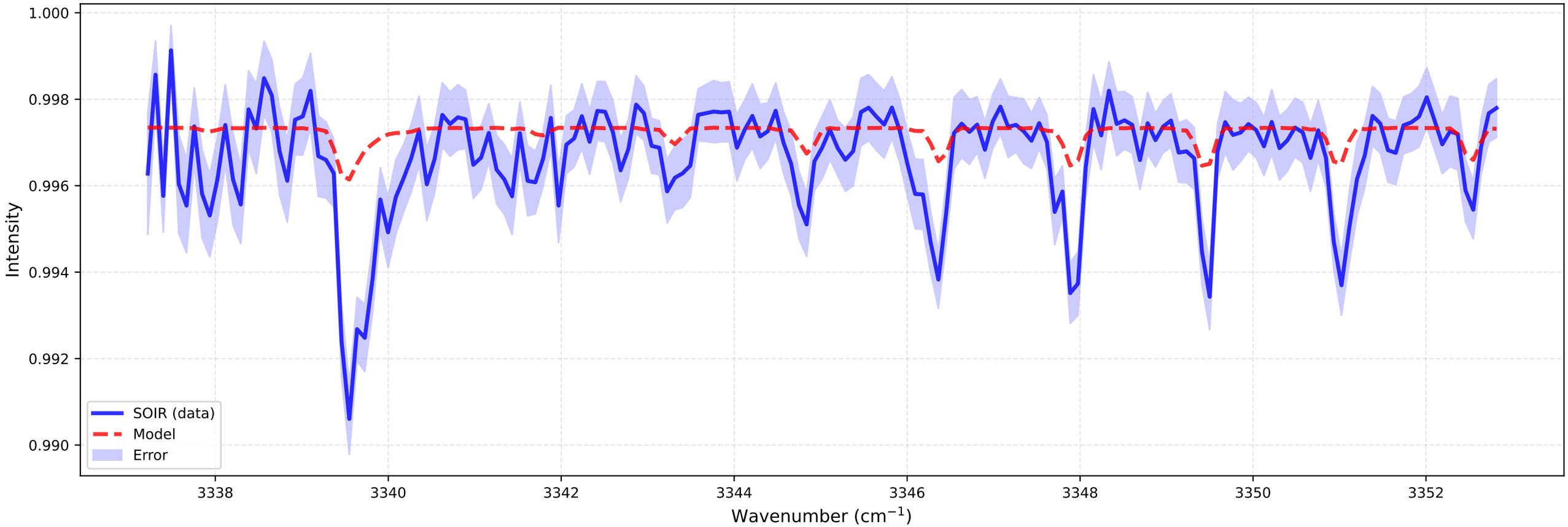

Fitting for orbit 20090304_I01

bt1 (at 110.9 km)
Temperature: 110.00 K | Number density: 2.1434e+13 cm^{-3}

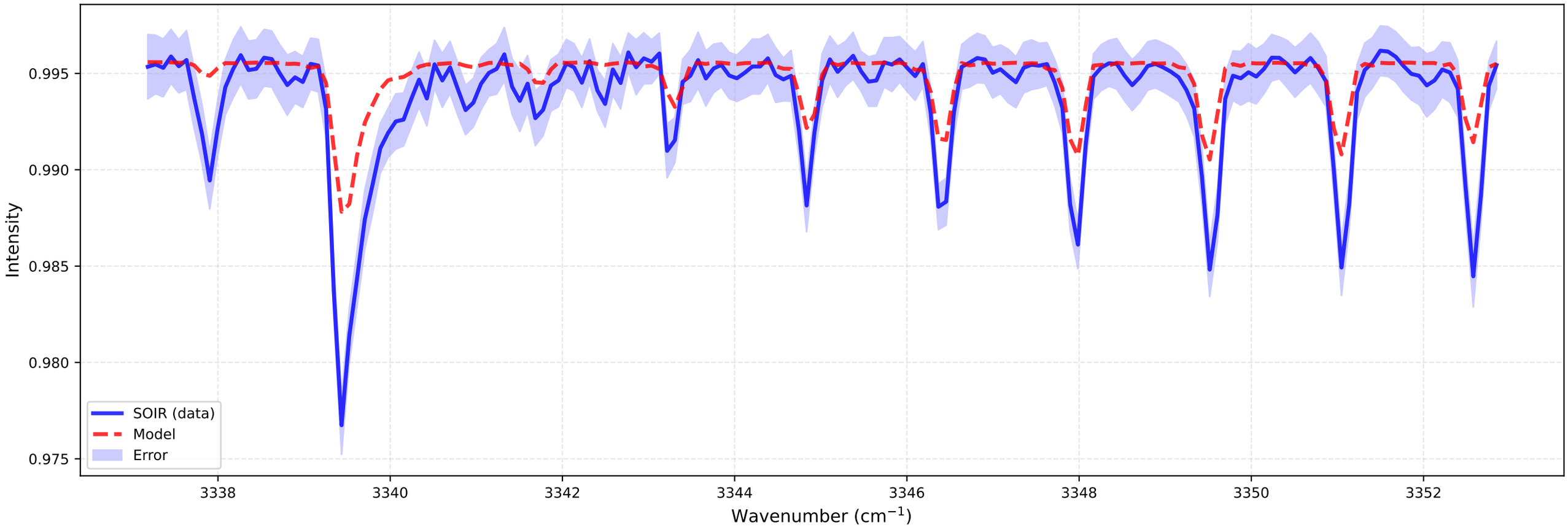

bt2 (at 115.7 km)
Temperature: 110.00 K | Number density: 2.3009e+12 cm^{-3}

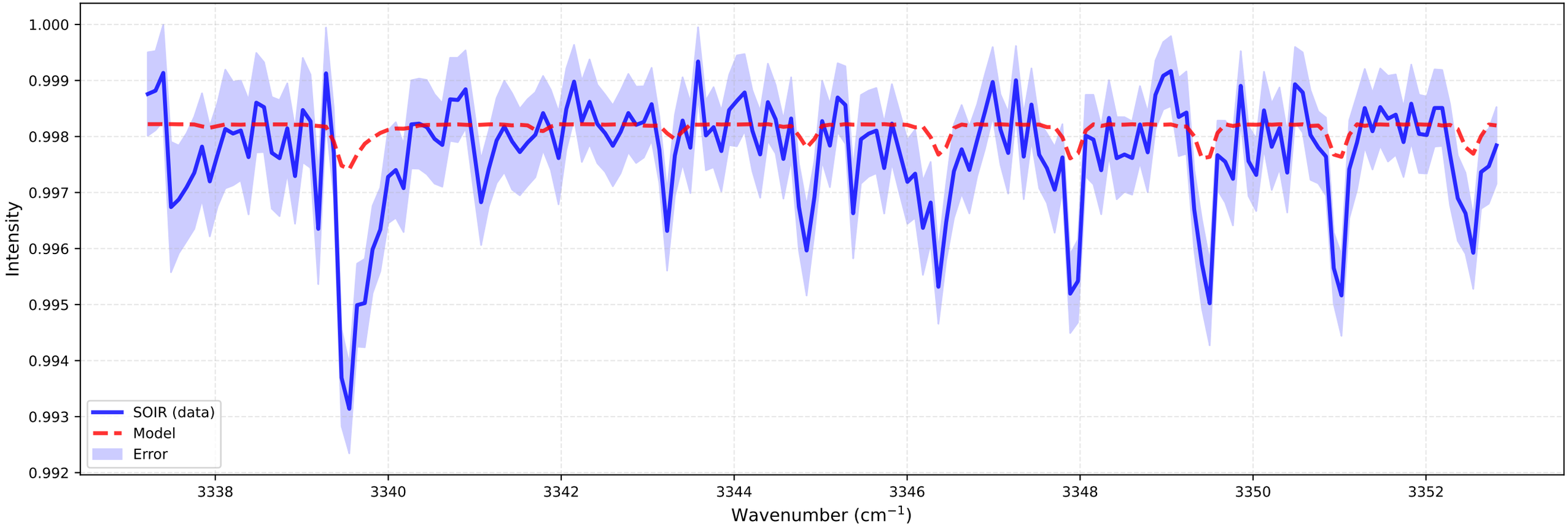

Fitting for orbit 20090304_I01

bt1 (at 112.0 km)
Temperature: 110.00 K | Number density: 1.4356e+13 cm^{-3}

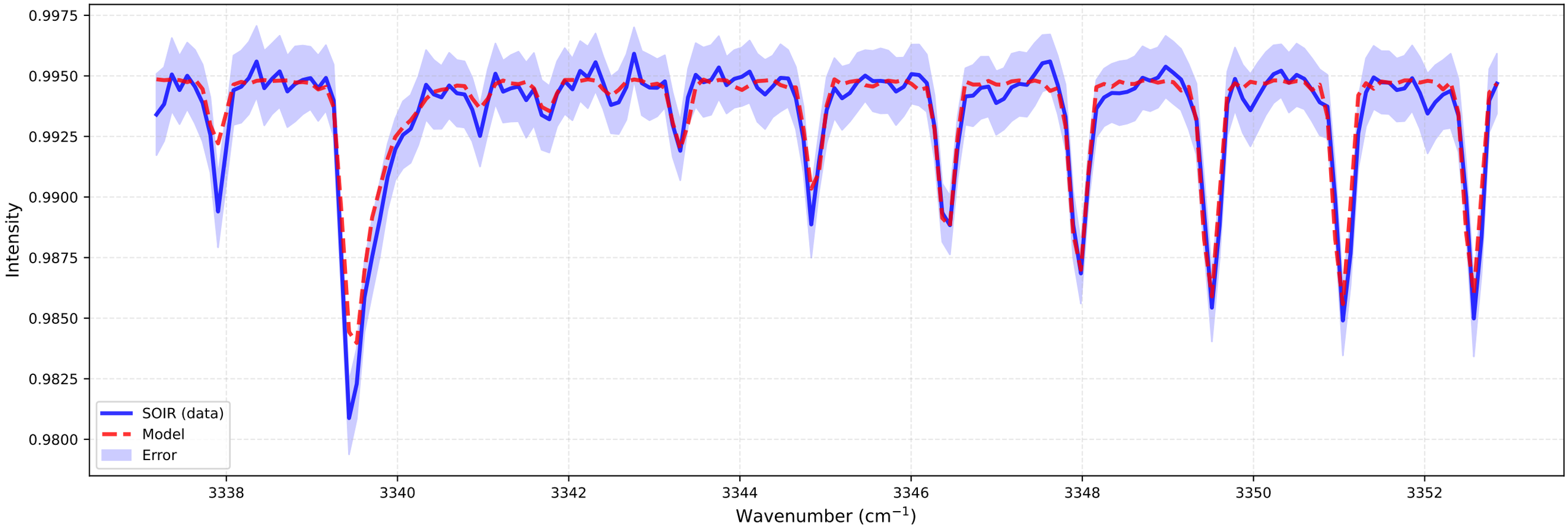

bt2 (at 116.7 km)
Temperature: 110.00 K | Number density: 1.5336e+12 cm^{-3}

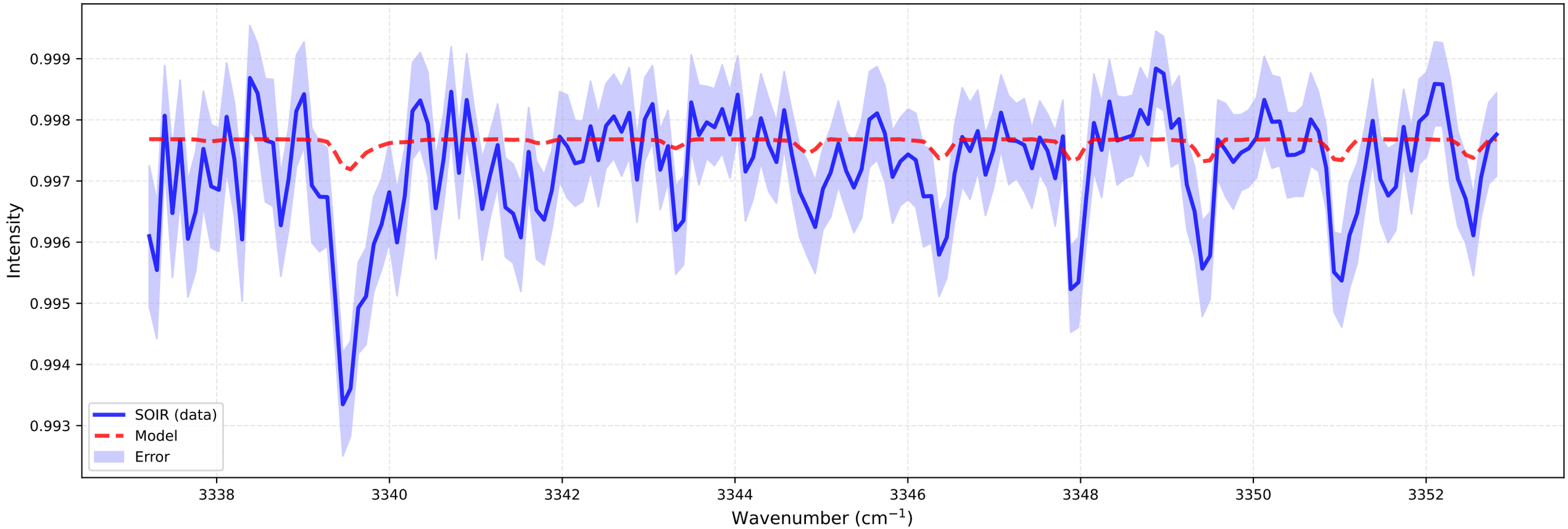

Fitting for orbit 20090304_I01

bt1 (at 113.0 km)
Temperature: 110.00 K | Number density: 9.5638e+12 cm^{-3}

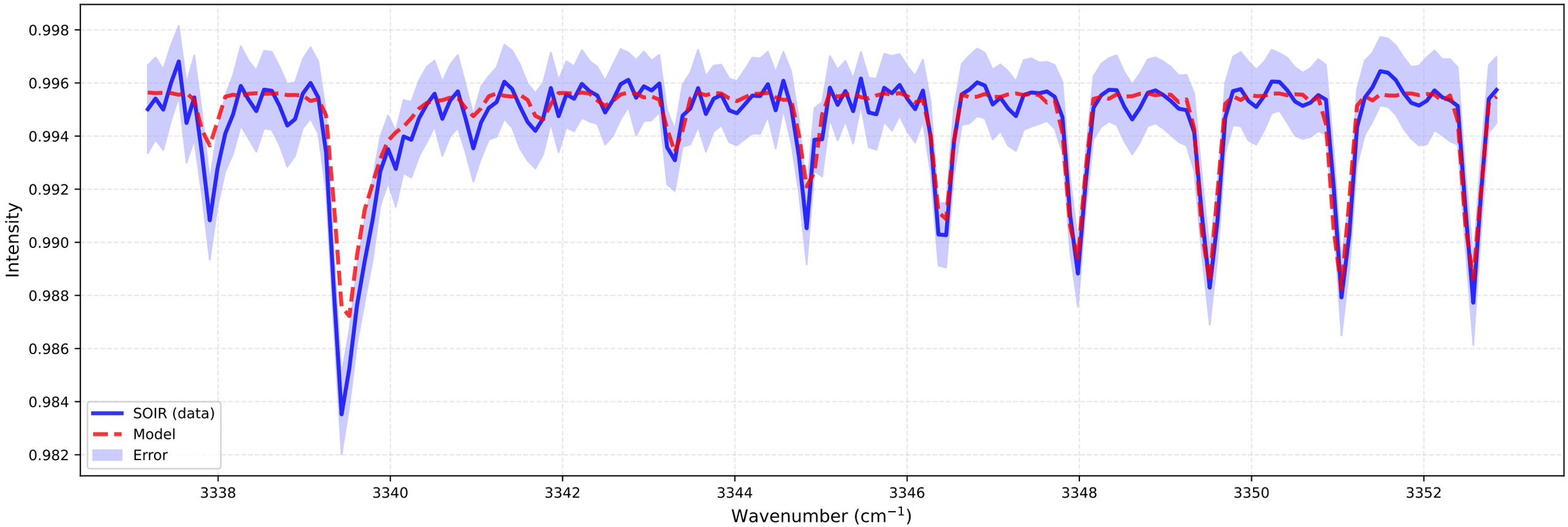

bt2 (at 117.8 km)
Temperature: 110.05 K | Number density: 1.0182e+12 cm^{-3}

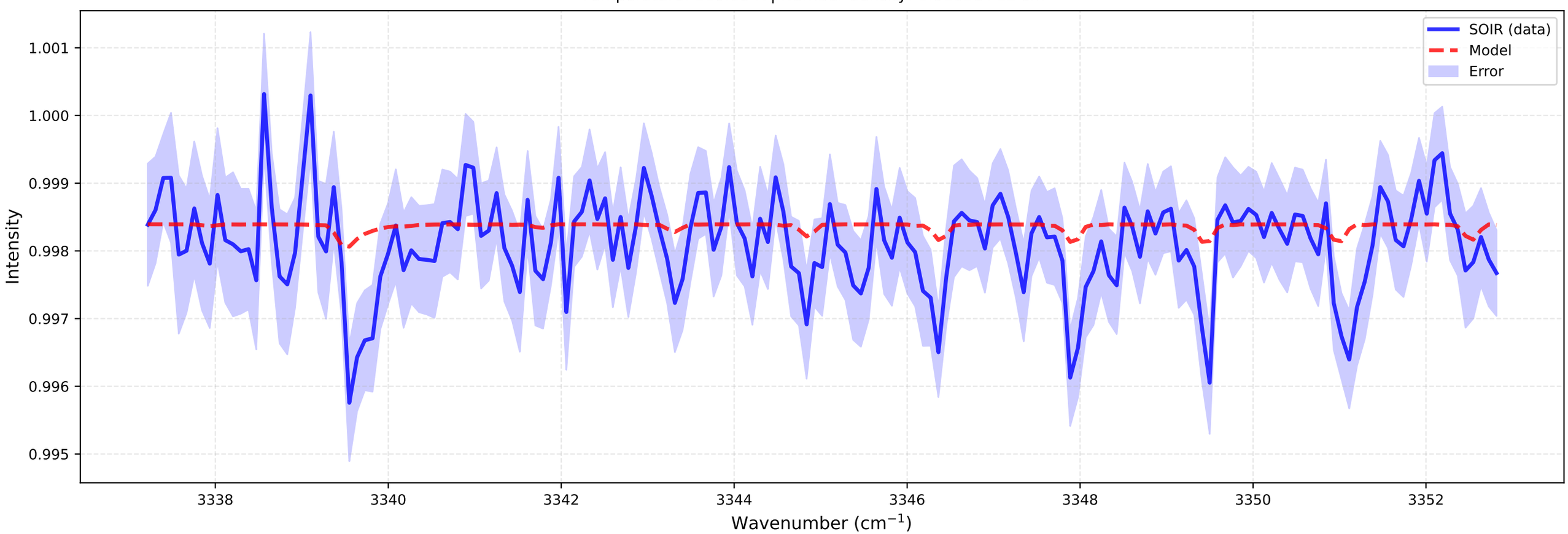

Fitting for orbit 20090304_I01

bt1 (at 114.0 km)
Temperature: 110.00 K | Number density: 6.4390e+12 cm^{-3}

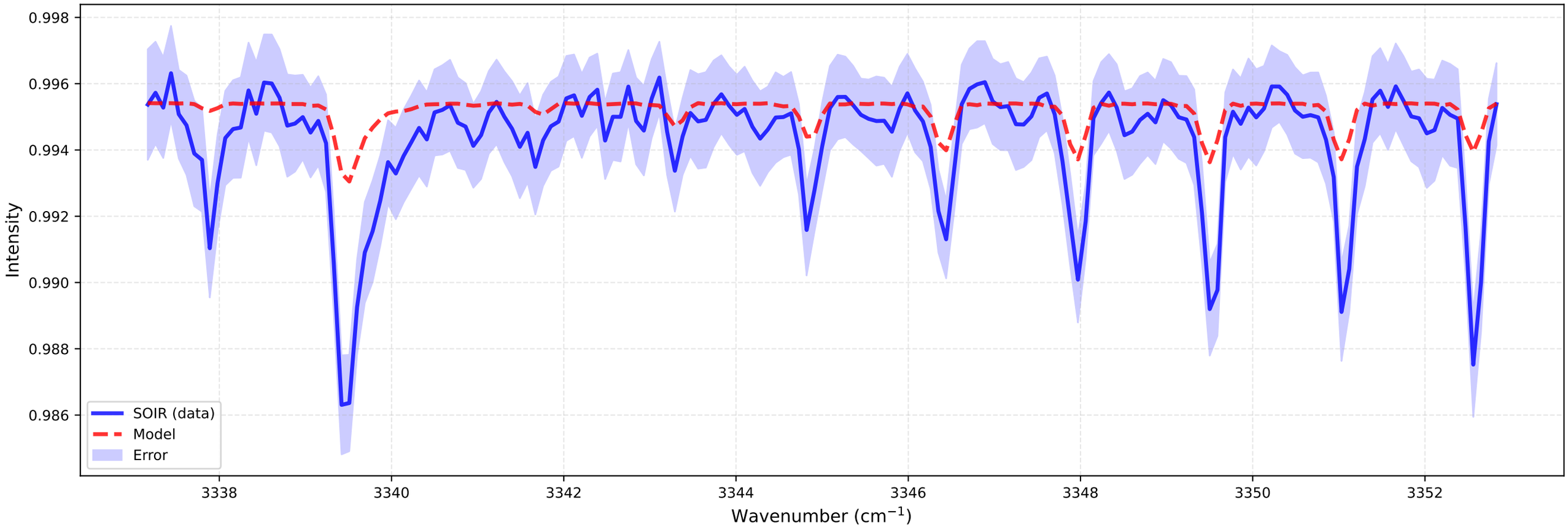

bt2 (at 118.9 km)
Temperature: 110.00 K | Number density: 6.7587e+11 cm^{-3}

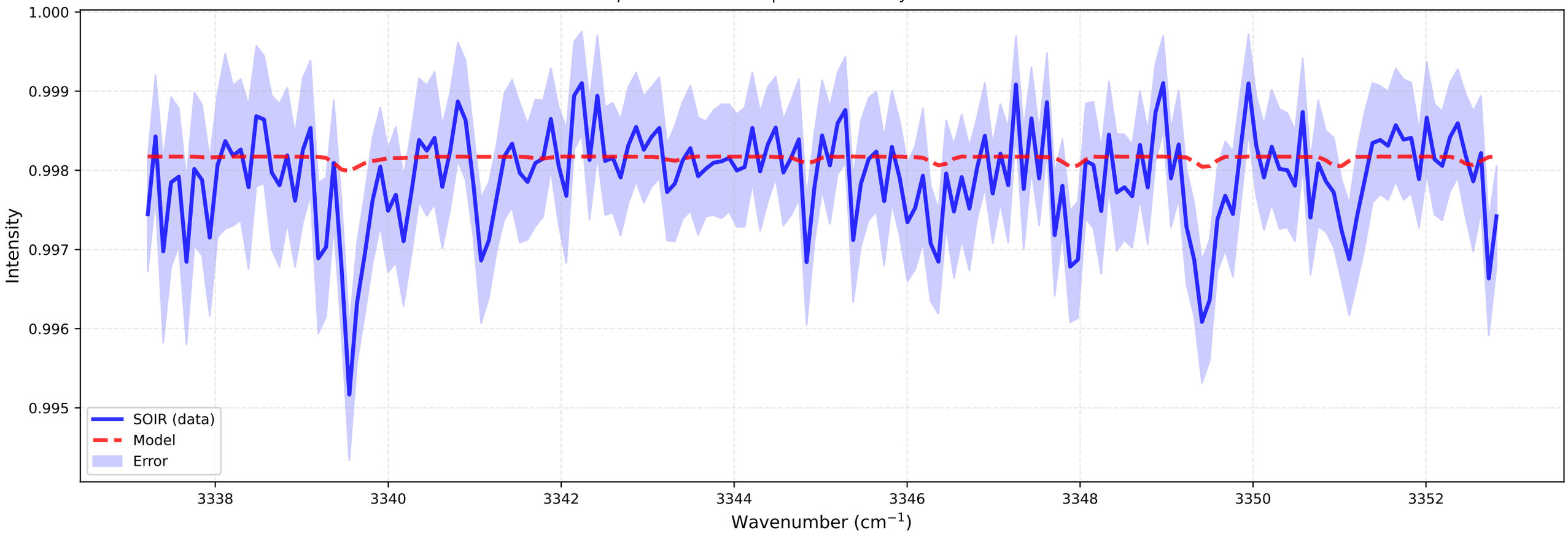

Fitting for orbit 20090304_I01

bt1 (at 115.0 km)
Temperature: 110.00 K | Number density: 4.3386e+12 cm^{-3}

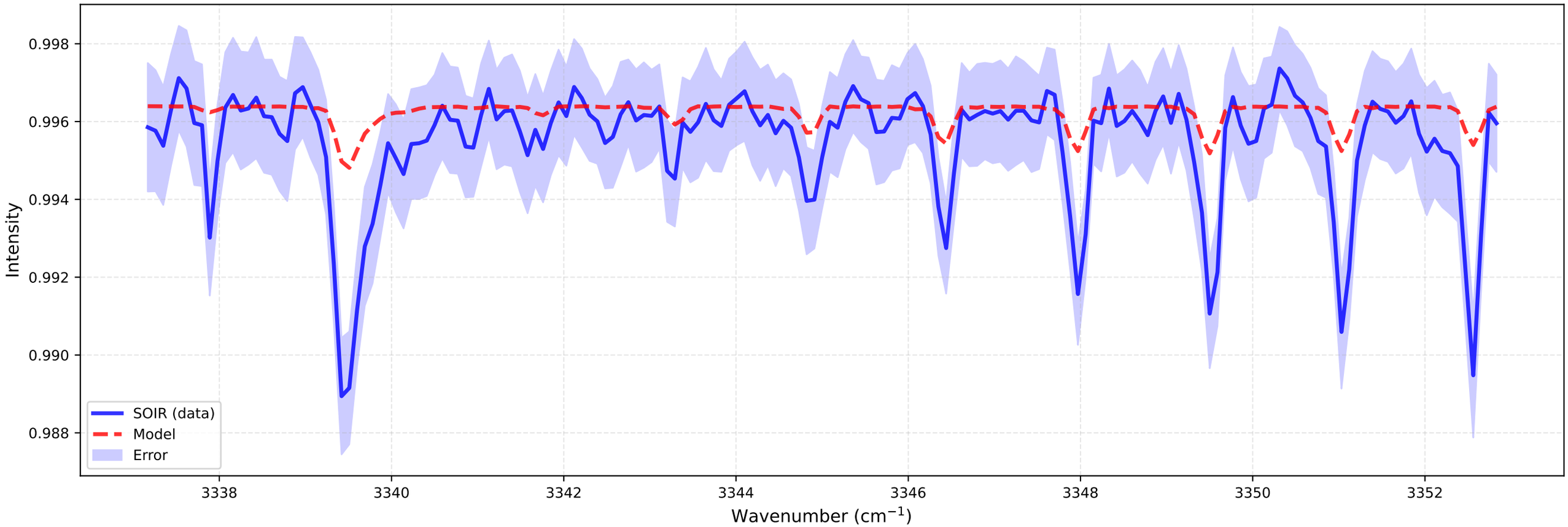
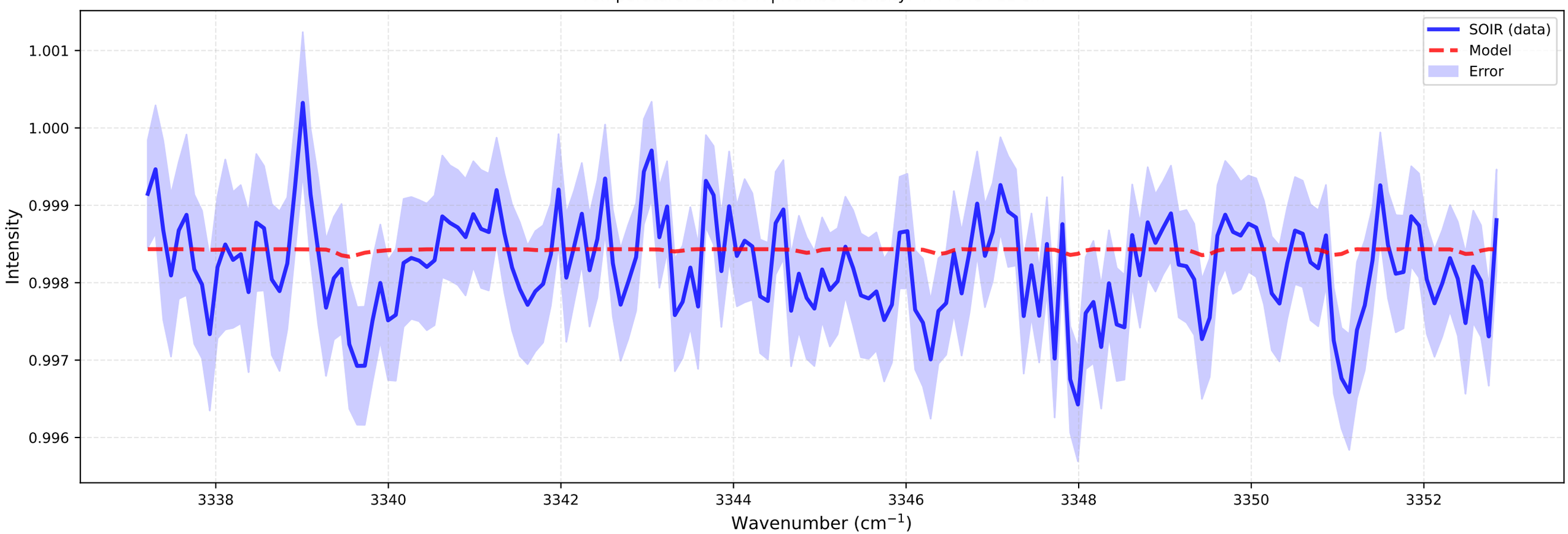
bt2 (at 119.9 km)
Temperature: 110.00 K | Number density: 4.4404e+11 cm^{-3}