Fitting for orbit 20090506_E02

bt1 (at 77.3 km)
Temperature: 283.96 K | Number density: 9.0895e+15 cm^{-3}

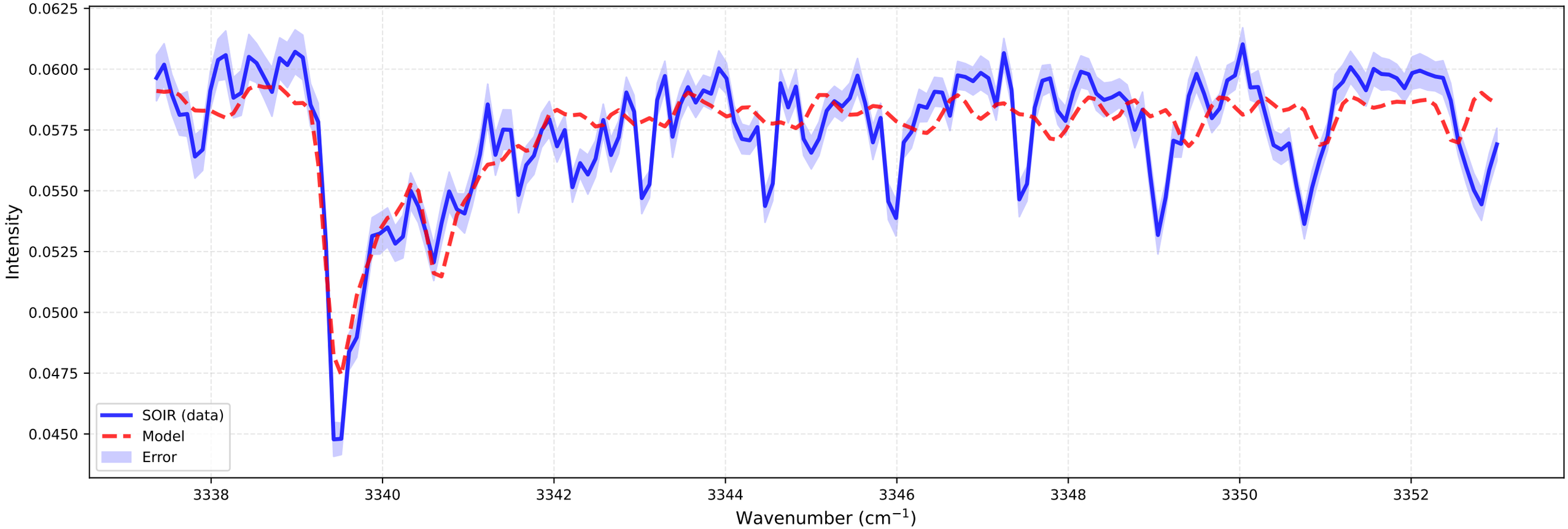

bt2 (at 76.8 km)
Temperature: 156.89 K | Number density: 3.2974e+16 cm^{-3}

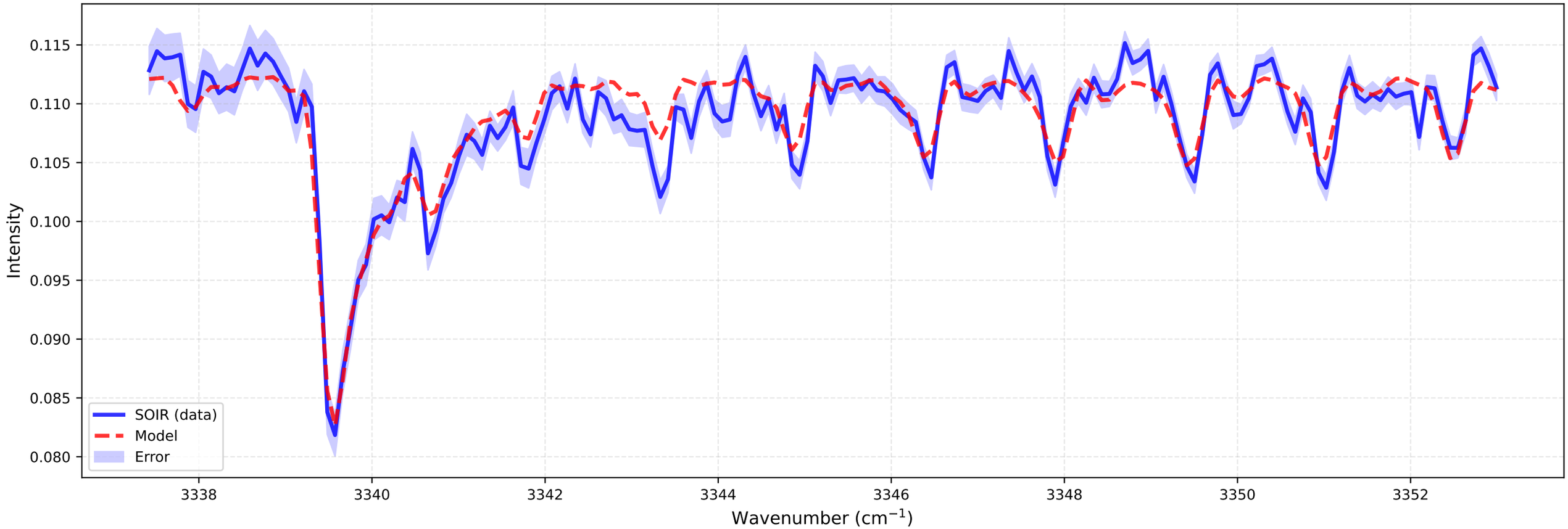

Fitting for orbit 20090506_E02

bt1 (at 78.5 km)
Temperature: 247.95 K | Number density: 8.5453e+15 cm^{-3}

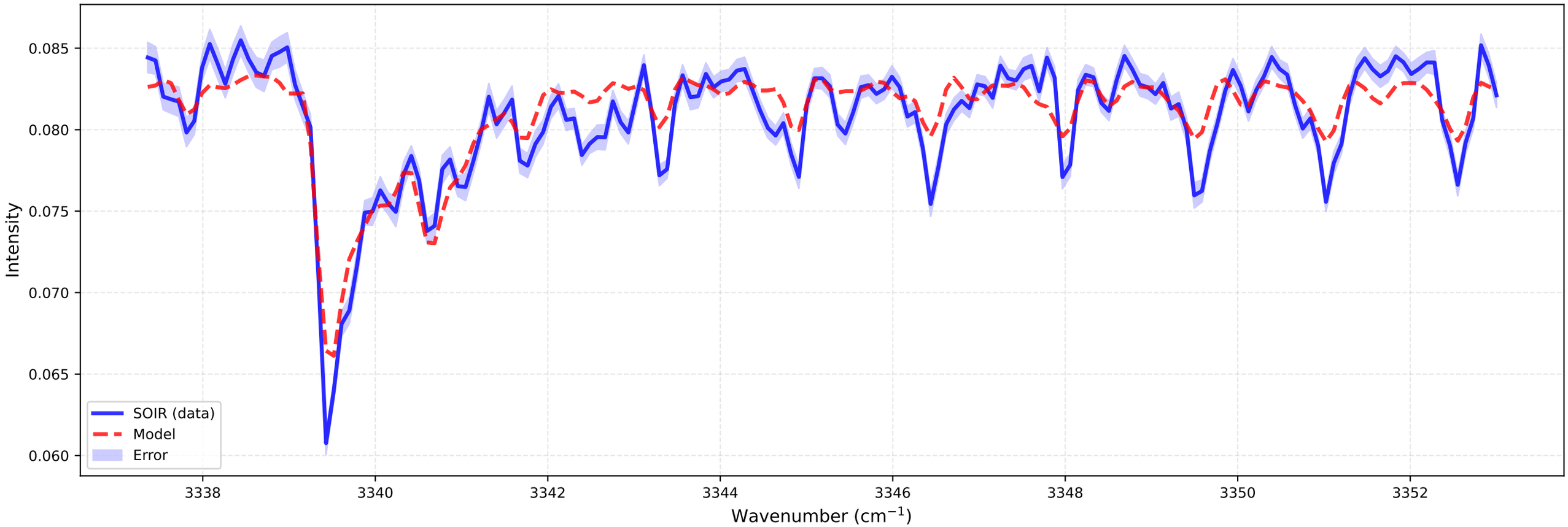

bt2 (at 77.9 km)
Temperature: 191.86 K | Number density: 2.0191e+16 cm^{-3}

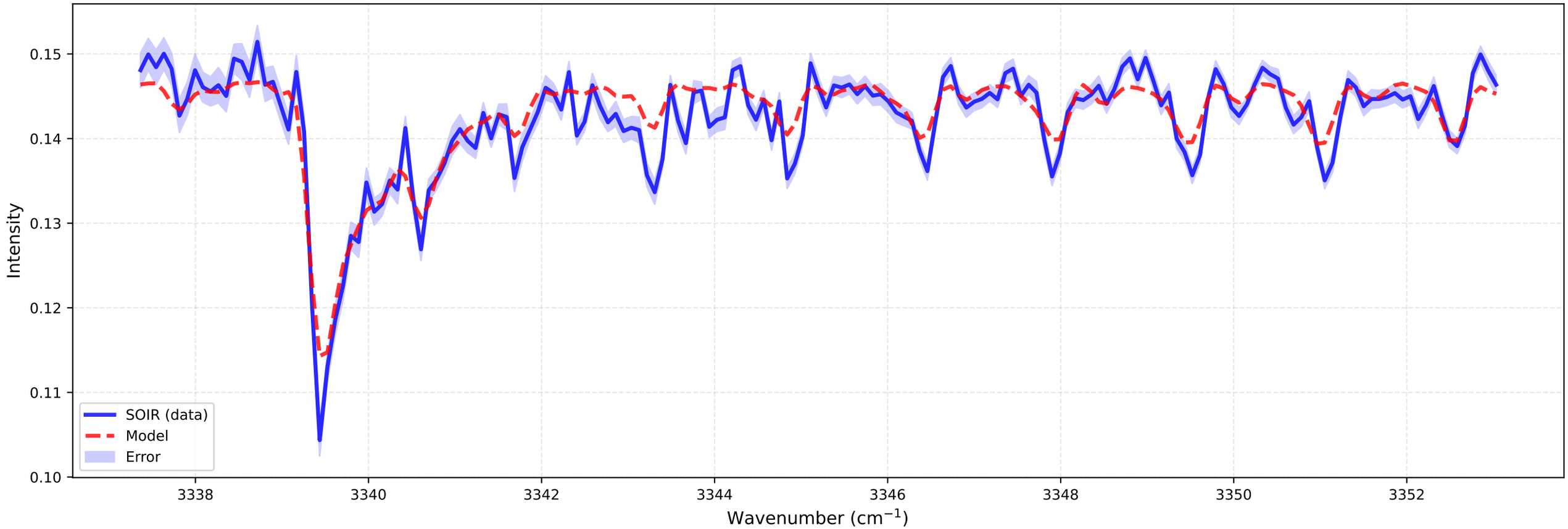

Fitting for orbit 20090506_E02

bt1 (at 79.7 km)
Temperature: 161.44 K | Number density: 1.0256e+16 cm^{-3}

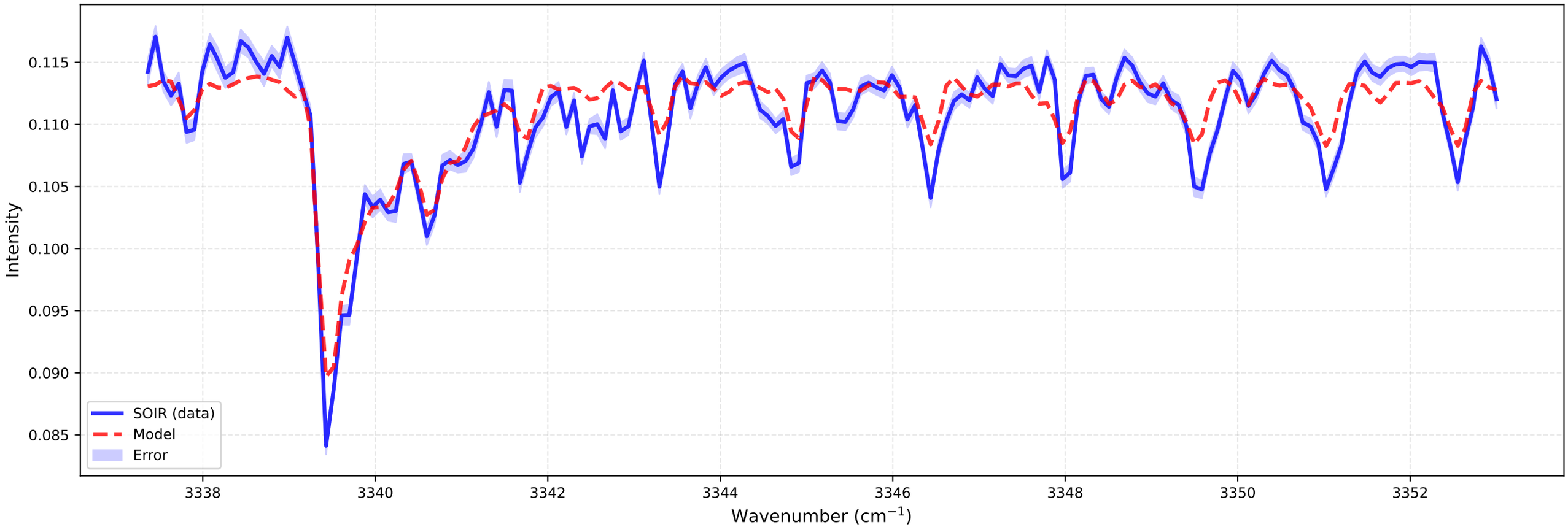

bt2 (at 80.3 km)
Temperature: 120.00 K | Number density: 1.7952e+16 cm^{-3}

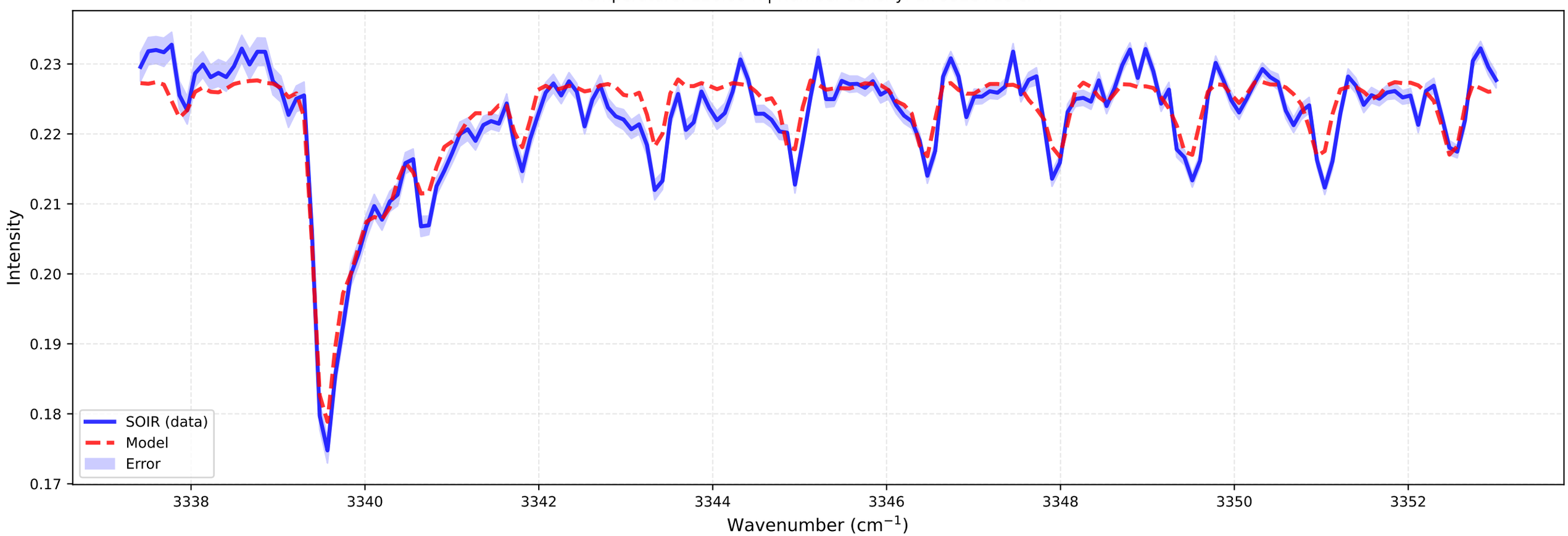

Fitting for orbit 20090506_E02

bt1 (at 80.9 km)
Temperature: 232.71 K | Number density: 5.5188e+15 cm^{-3}

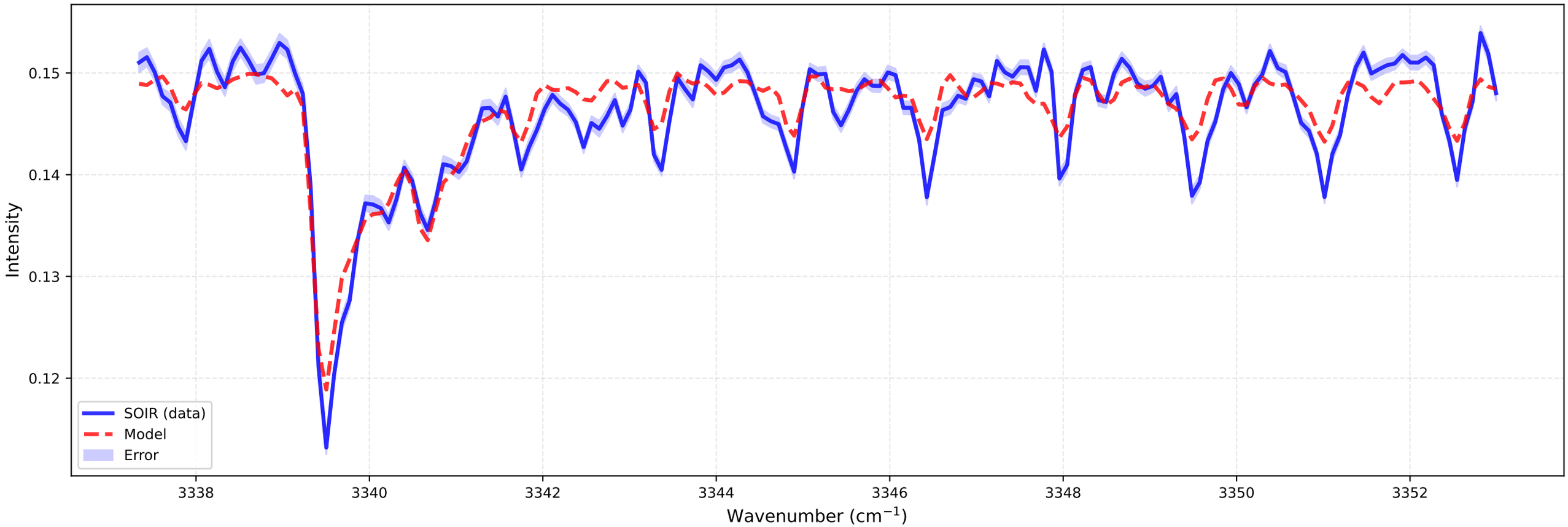

bt2 (at 81.5 km)
Temperature: 214.30 K | Number density: 7.2552e+15 cm^{-3}

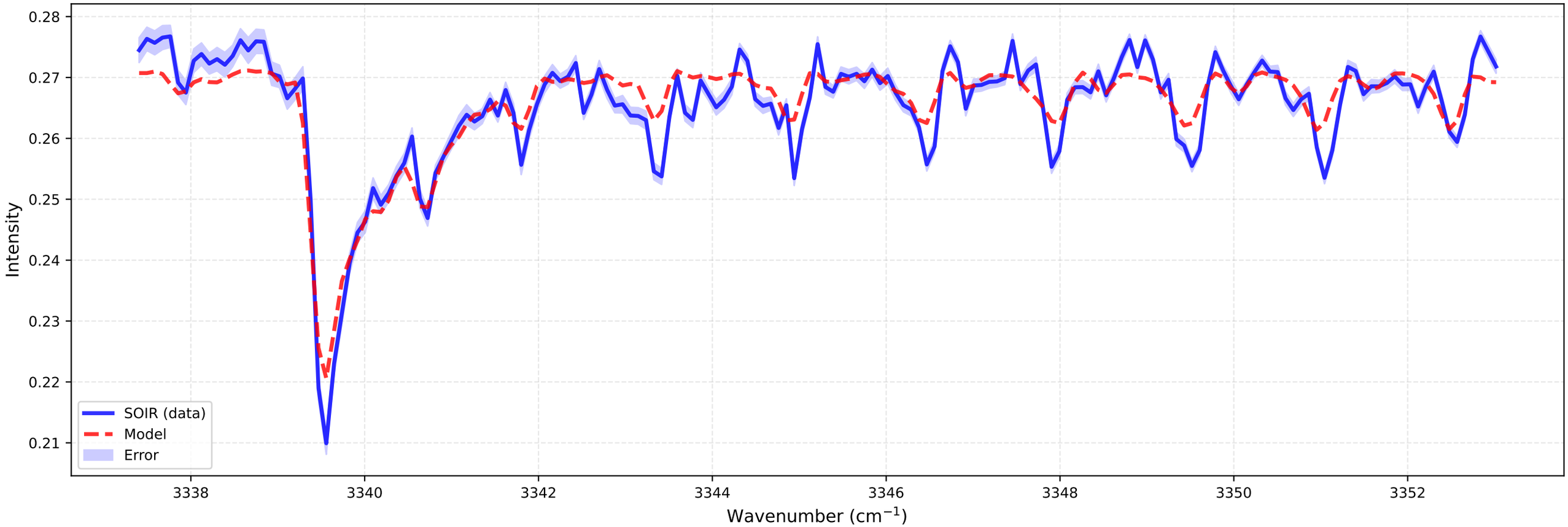

Fitting for orbit 20090506_E02

bt1 (at 82.1 km)
Temperature: 291.72 K | Number density: 3.5685e+15 cm^{-3}

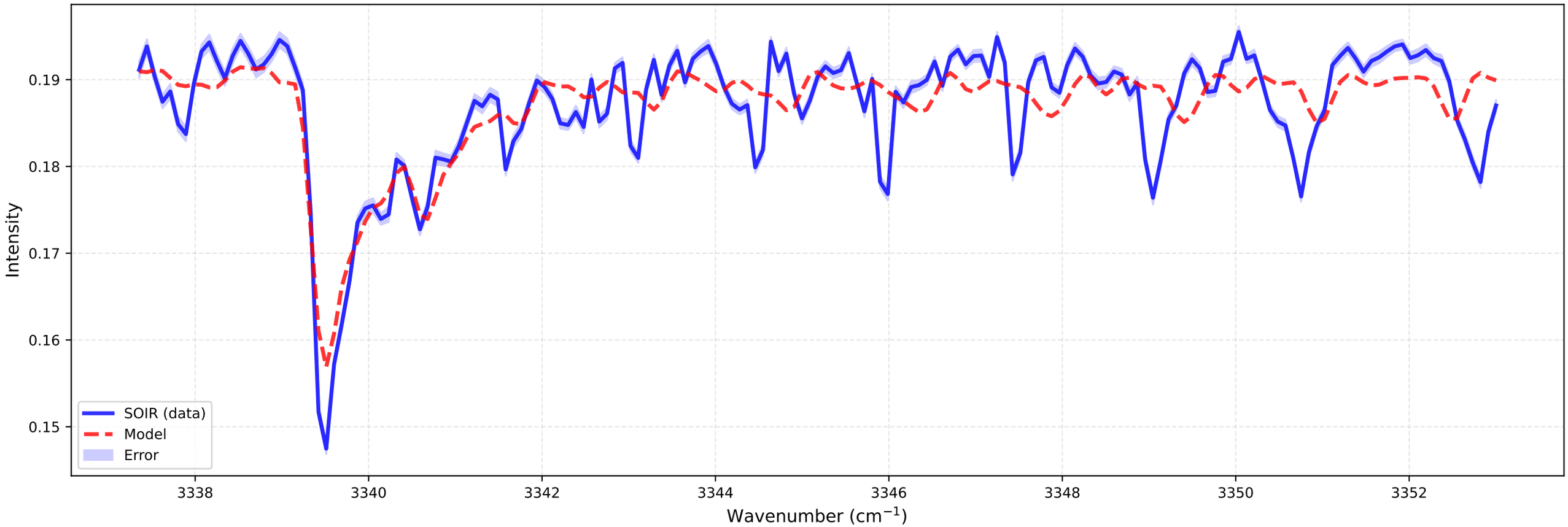

bt2 (at 82.7 km)
Temperature: 209.36 K | Number density: 5.7618e+15 cm^{-3}

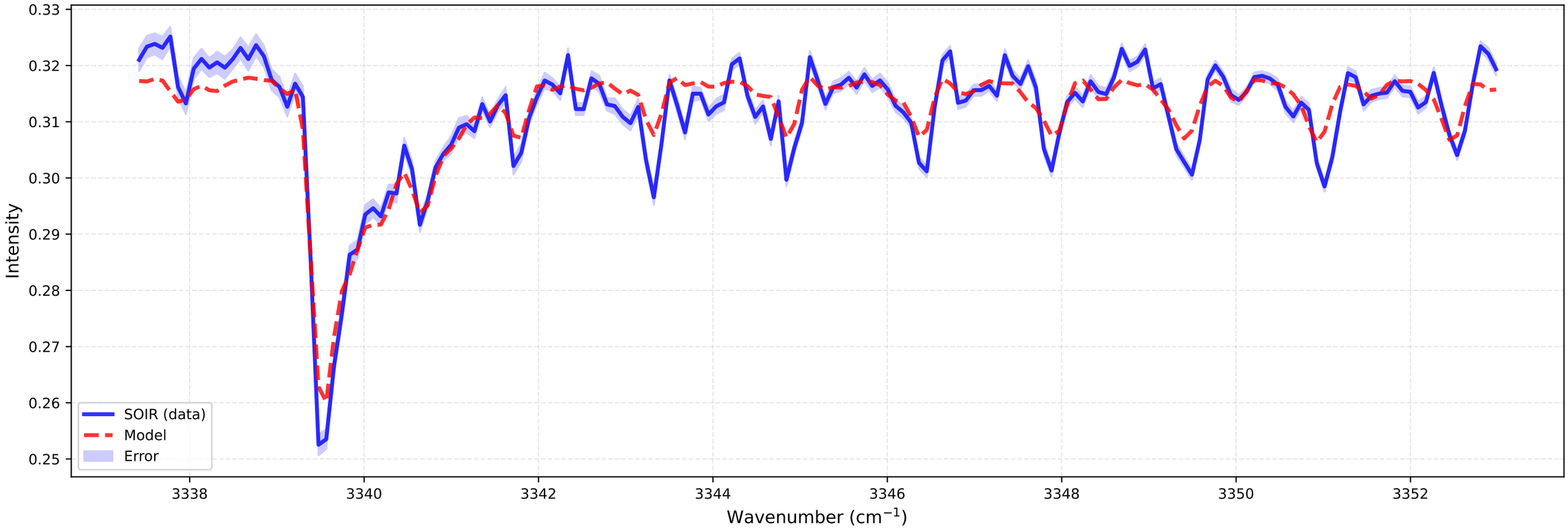

Fitting for orbit 20090506_E02

bt1 (at 83.4 km)
Temperature: 239.77 K | Number density: 3.5281e+15 cm^{-3}

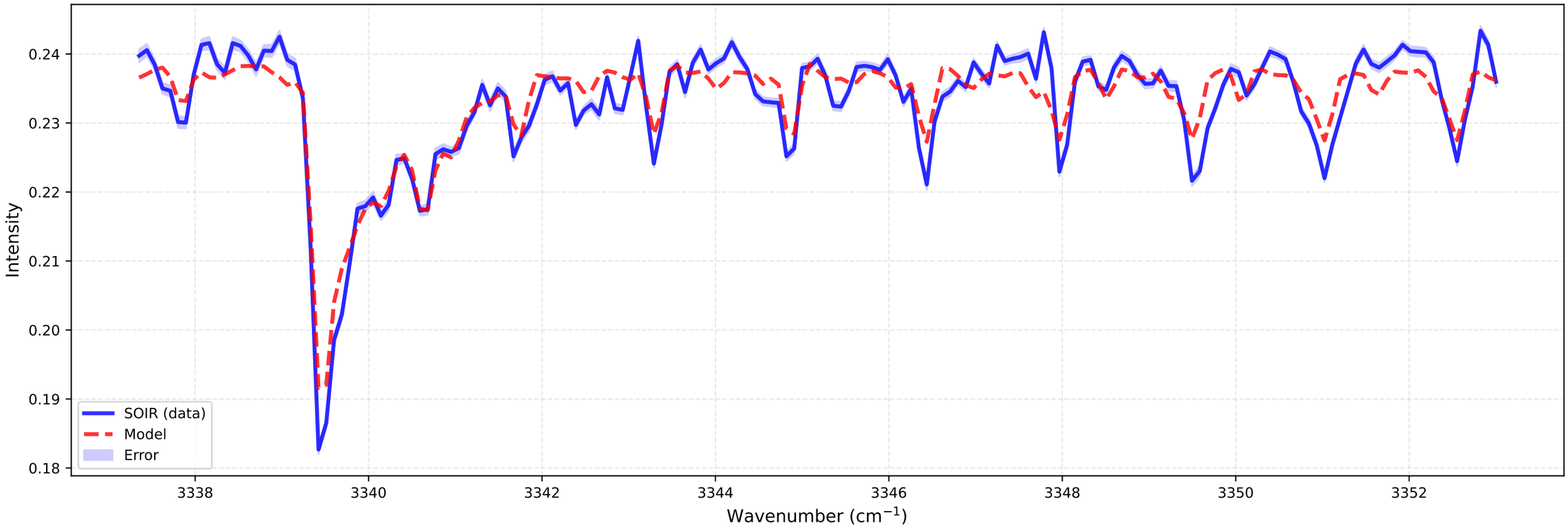

bt2 (at 83.9 km)
Temperature: 218.97 K | Number density: 4.3238e+15 cm^{-3}

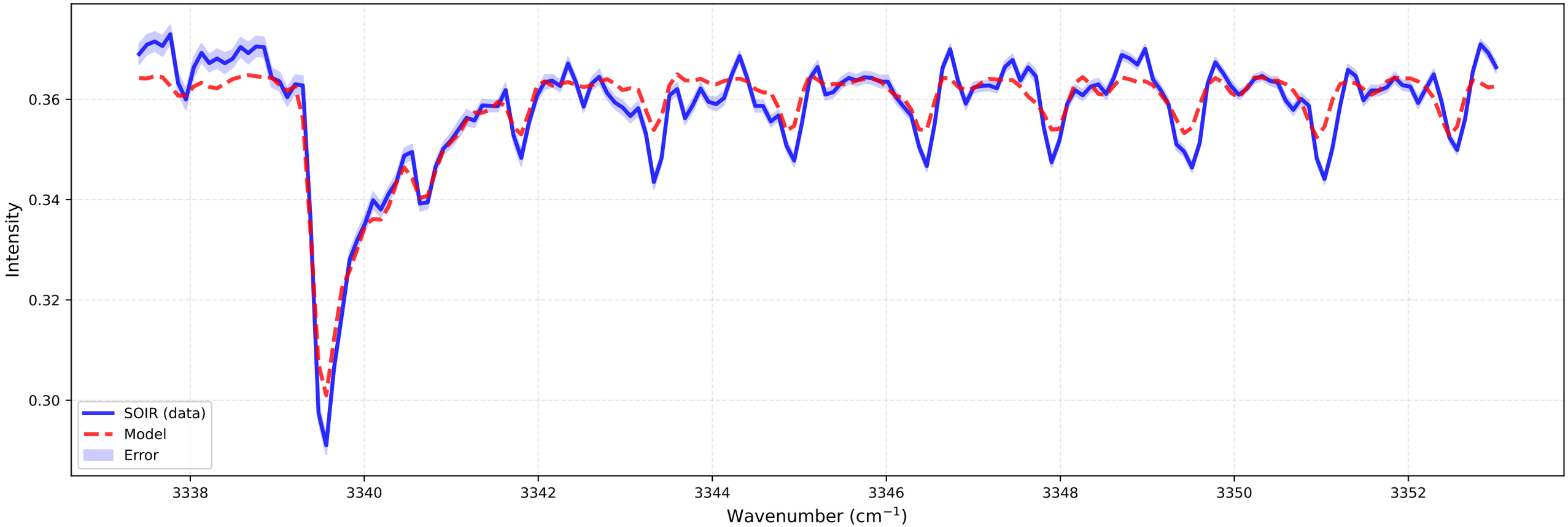

Fitting for orbit 20090506_E02

bt1 (at 84.6 km)
Temperature: 258.99 K | Number density: 2.6309e+15 cm^{-3}

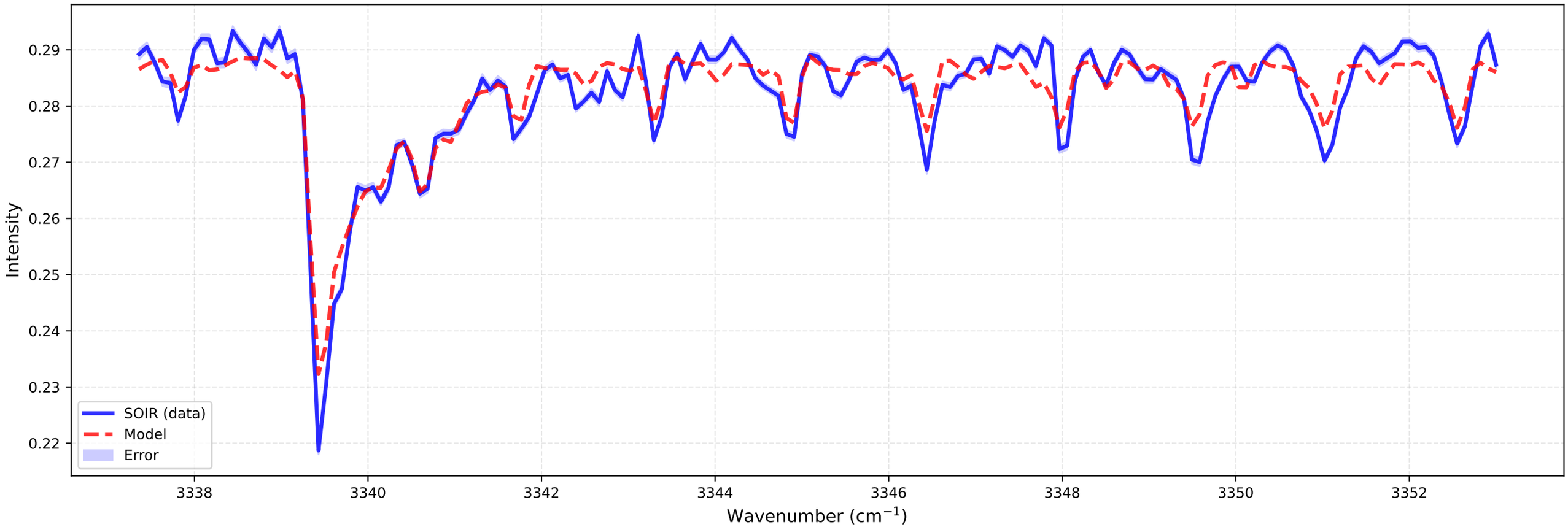

bt2 (at 85.1 km)
Temperature: 229.31 K | Number density: 3.2594e+15 cm^{-3}

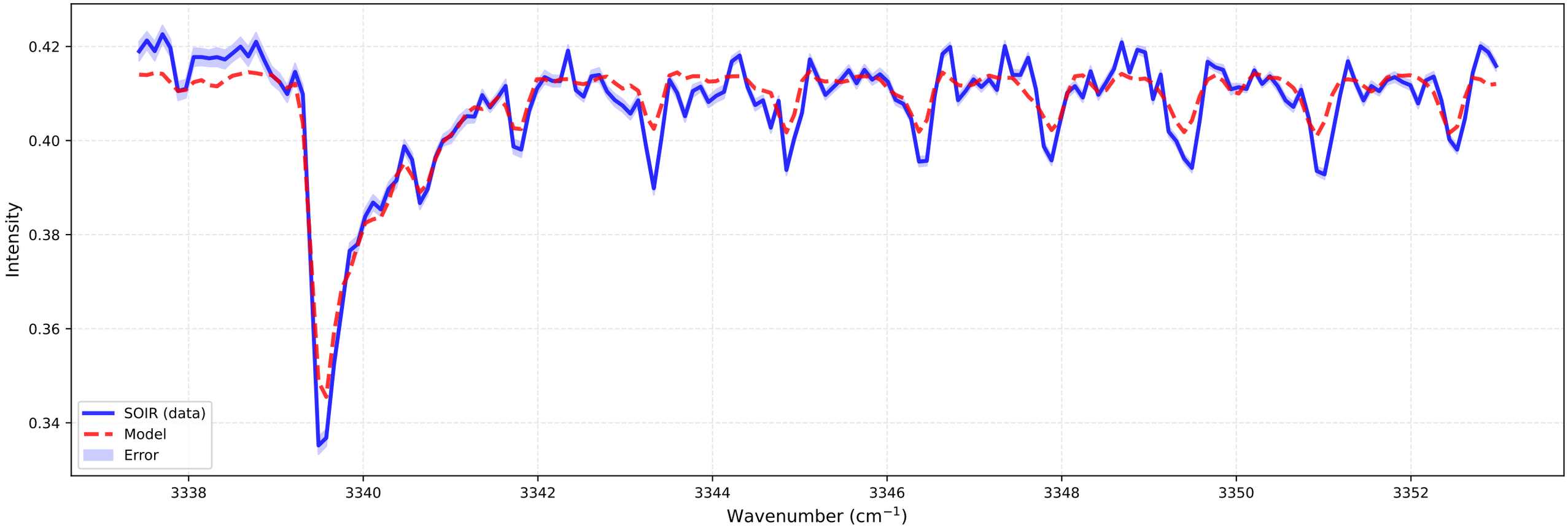

Fitting for orbit 20090506_E02

bt1 (at 85.8 km)
Temperature: 265.29 K | Number density: 2.0808e+15 cm^{-3}

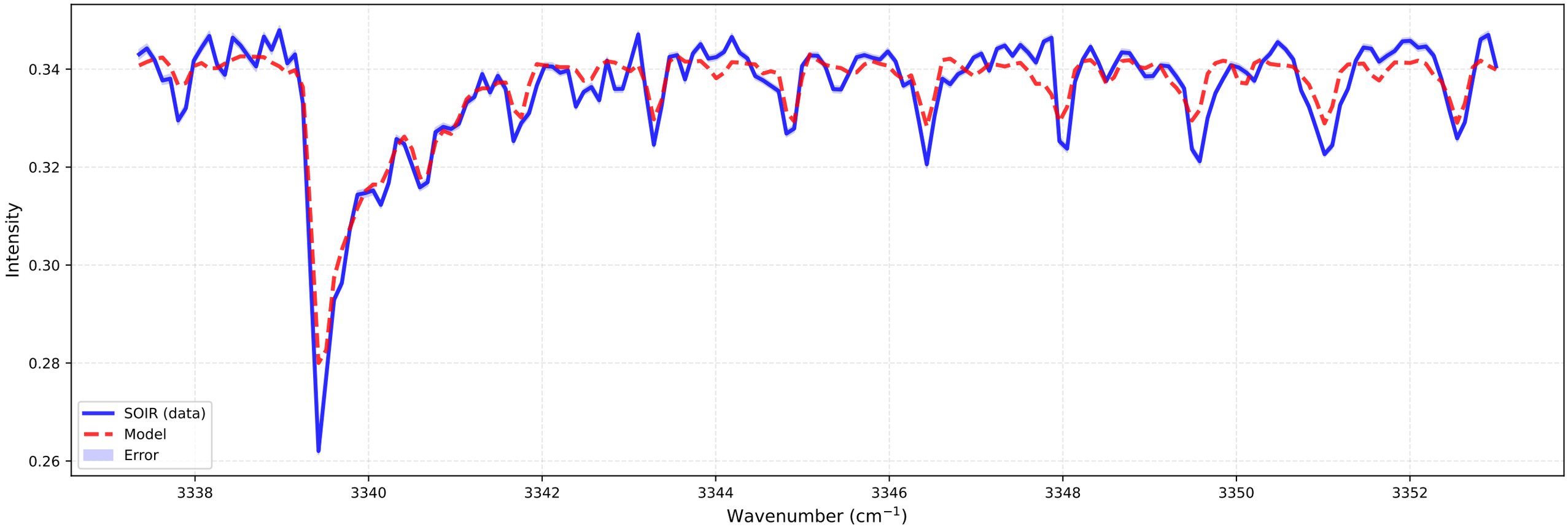

bt2 (at 86.3 km)
Temperature: 226.04 K | Number density: 2.6197e+15 cm^{-3}

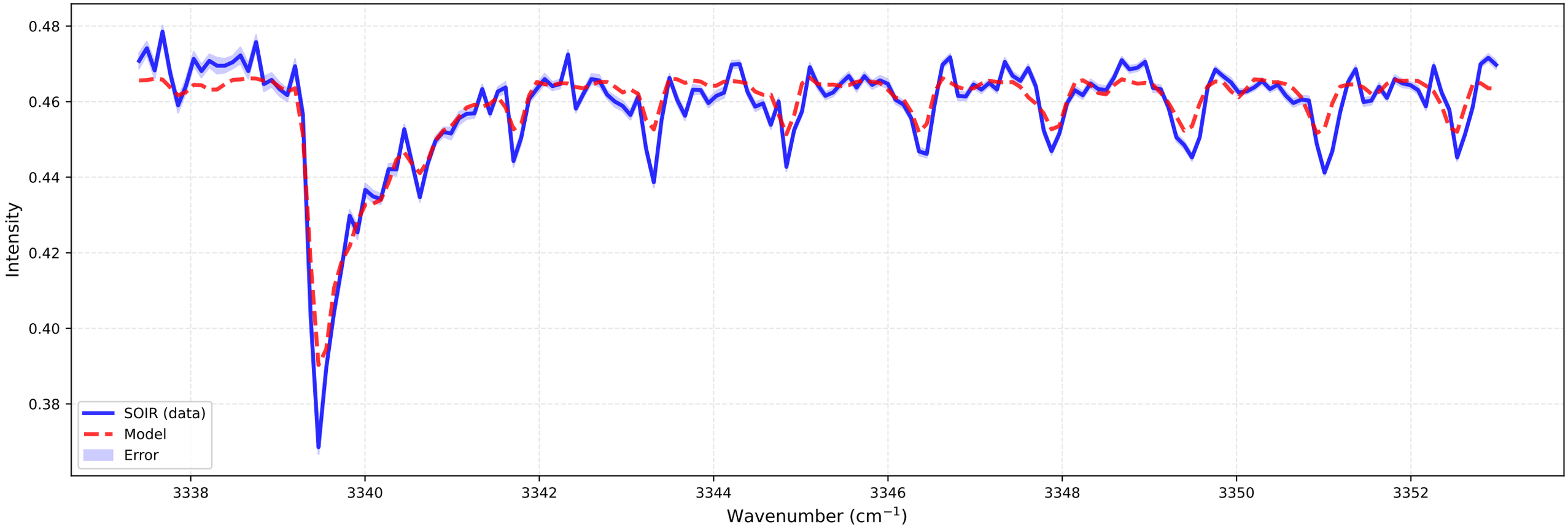

Fitting for orbit 20090506_E02

bt1 (at 87.0 km)
Temperature: 285.28 K | Number density: 1.5919e+15 cm^{-3}

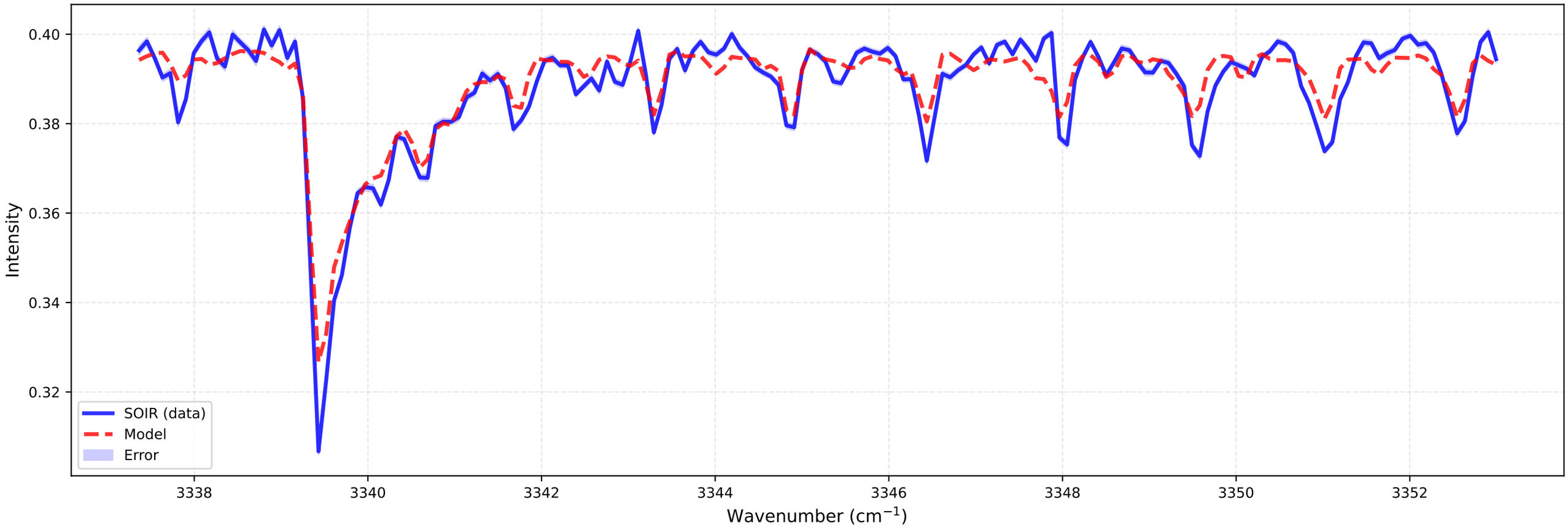

bt2 (at 87.5 km)
Temperature: 250.80 K | Number density: 1.8988e+15 cm^{-3}

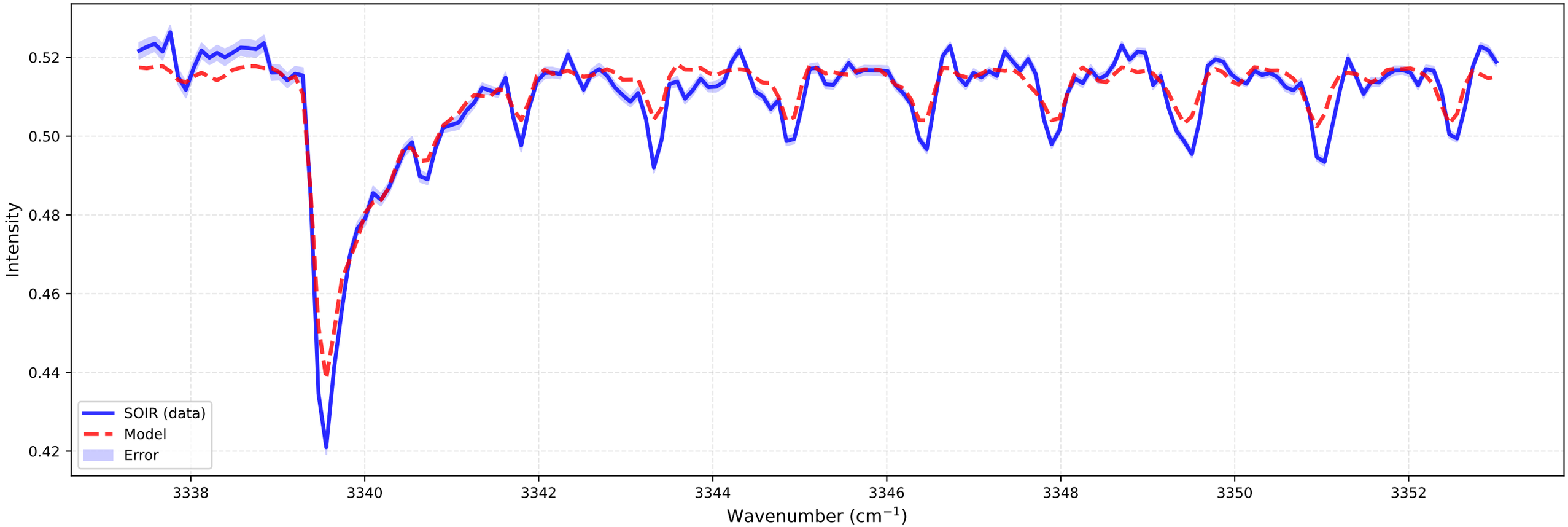

Fitting for orbit 20090506_E02

bt1 (at 88.3 km)
Temperature: 293.39 K | Number density: 1.2792e+15 cm^{-3}

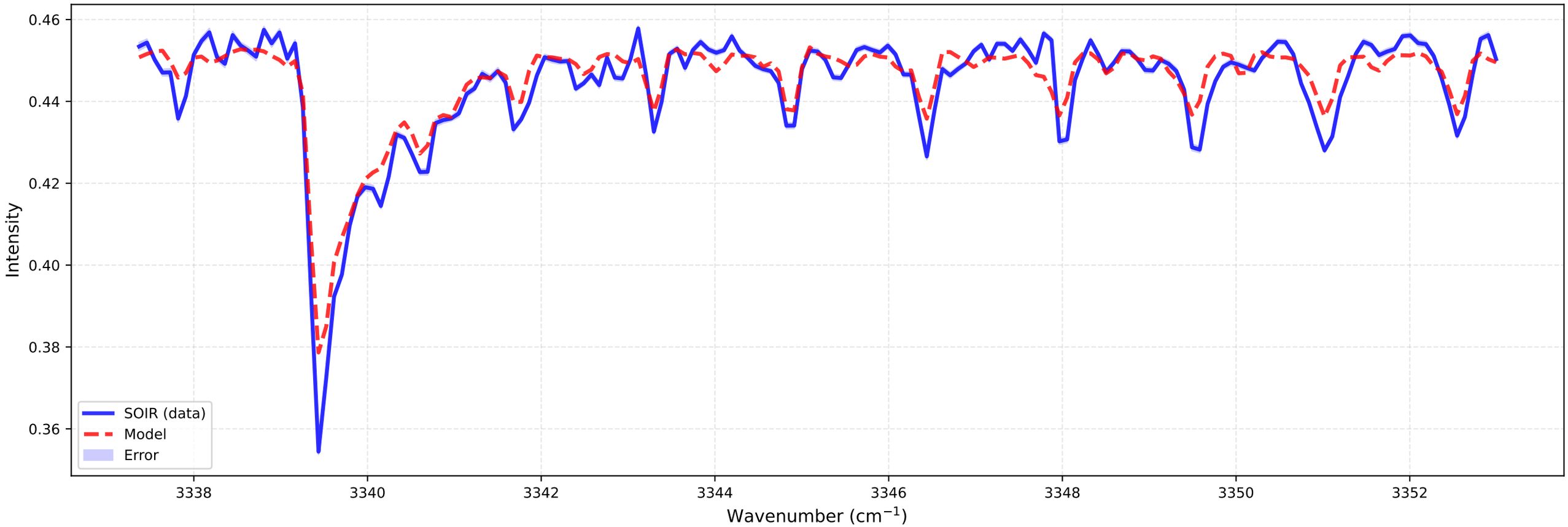

bt2 (at 88.7 km)
Temperature: 255.69 K | Number density: 1.5058e+15 cm^{-3}

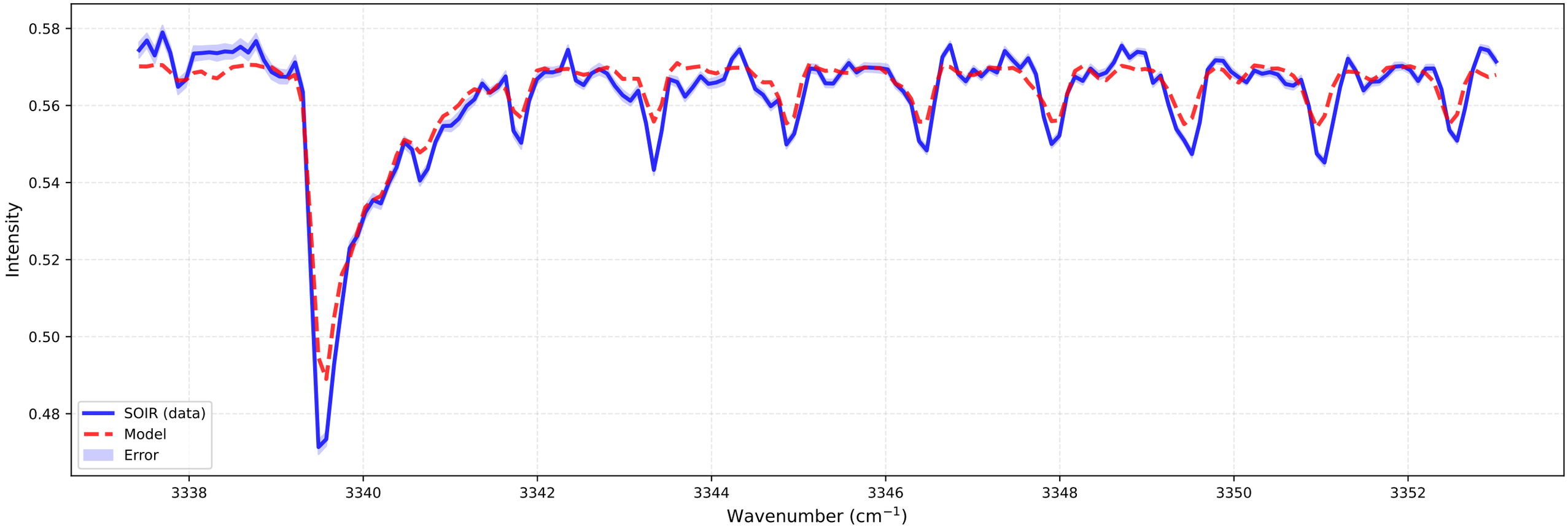

Fitting for orbit 20090506_E02

bt1 (at 89.5 km)
Temperature: 291.68 K | Number density: 1.0653e+15 cm^{-3}

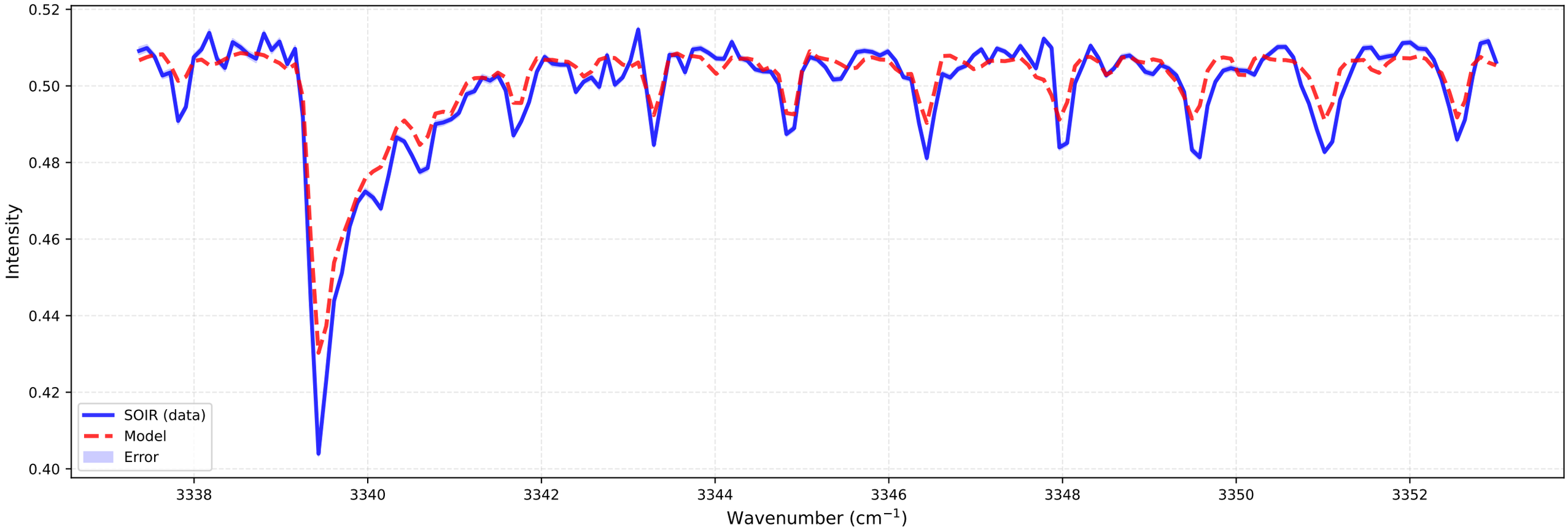

bt2 (at 89.9 km)
Temperature: 241.22 K | Number density: 1.2819e+15 cm^{-3}

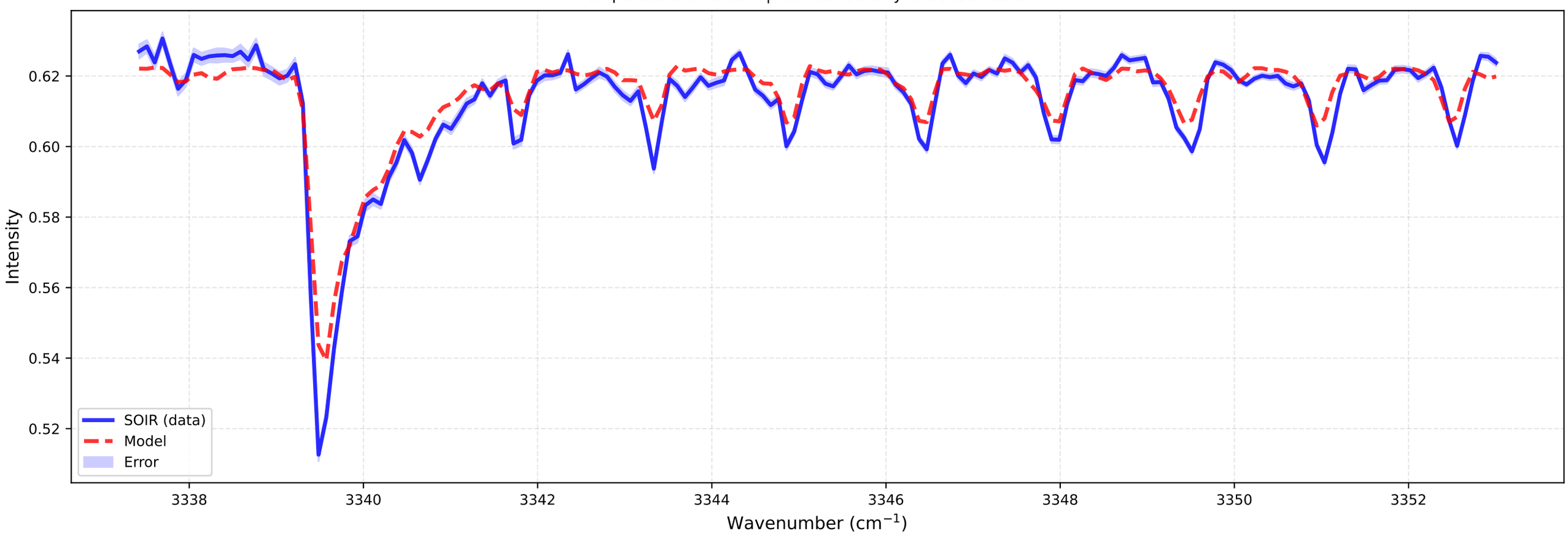

Fitting for orbit 20090506_E02

bt1 (at 90.7 km)
Temperature: 306.29 K | Number density: 8.4265e+14 cm^{-3}

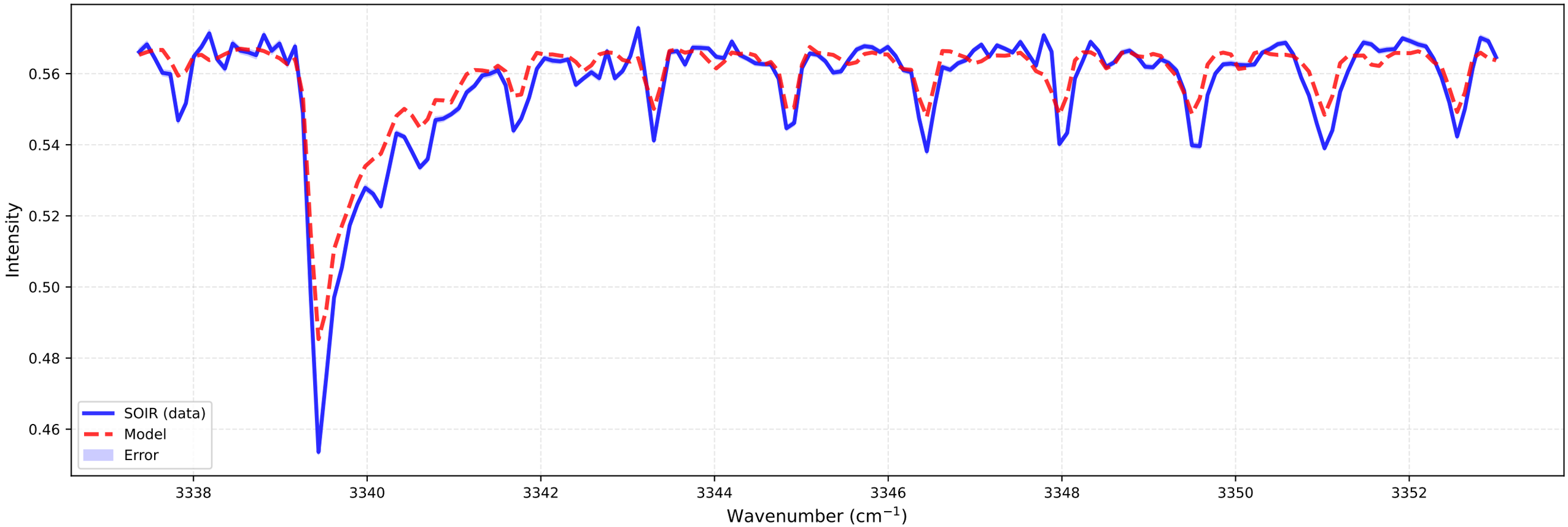

bt2 (at 91.1 km)
Temperature: 268.77 K | Number density: 9.3179e+14 cm^{-3}

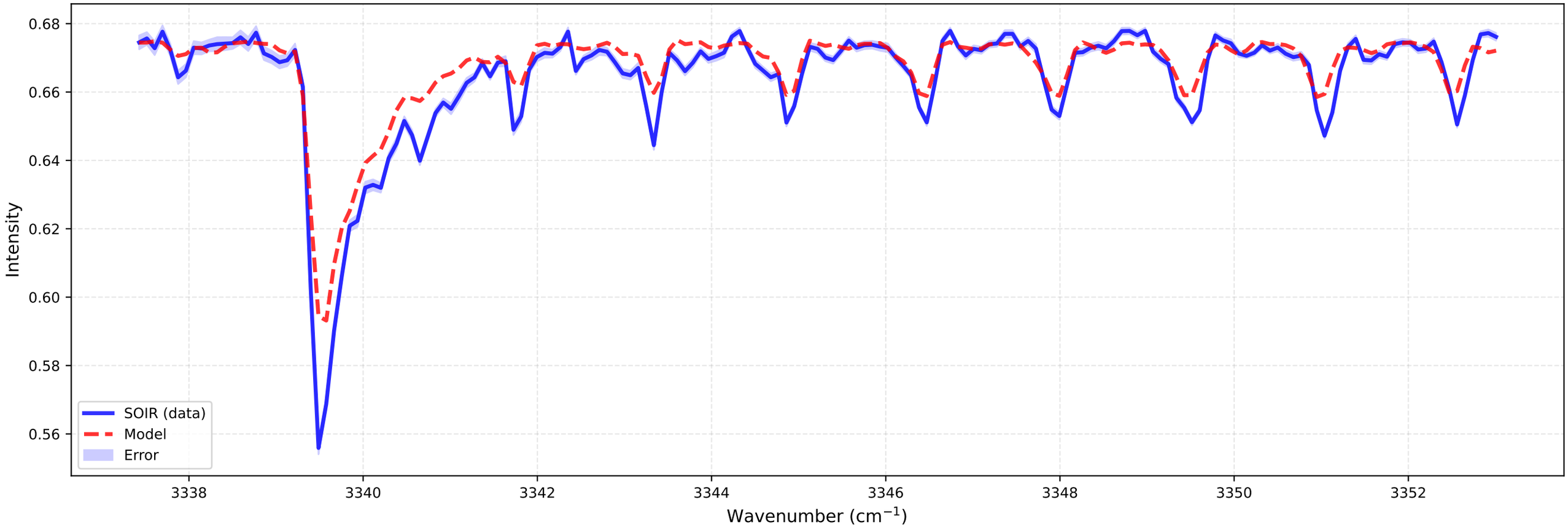

Fitting for orbit 20090506_E02

bt1 (at 92.0 km)
Temperature: 290.94 K | Number density: 7.3796e+14 cm^{-3}

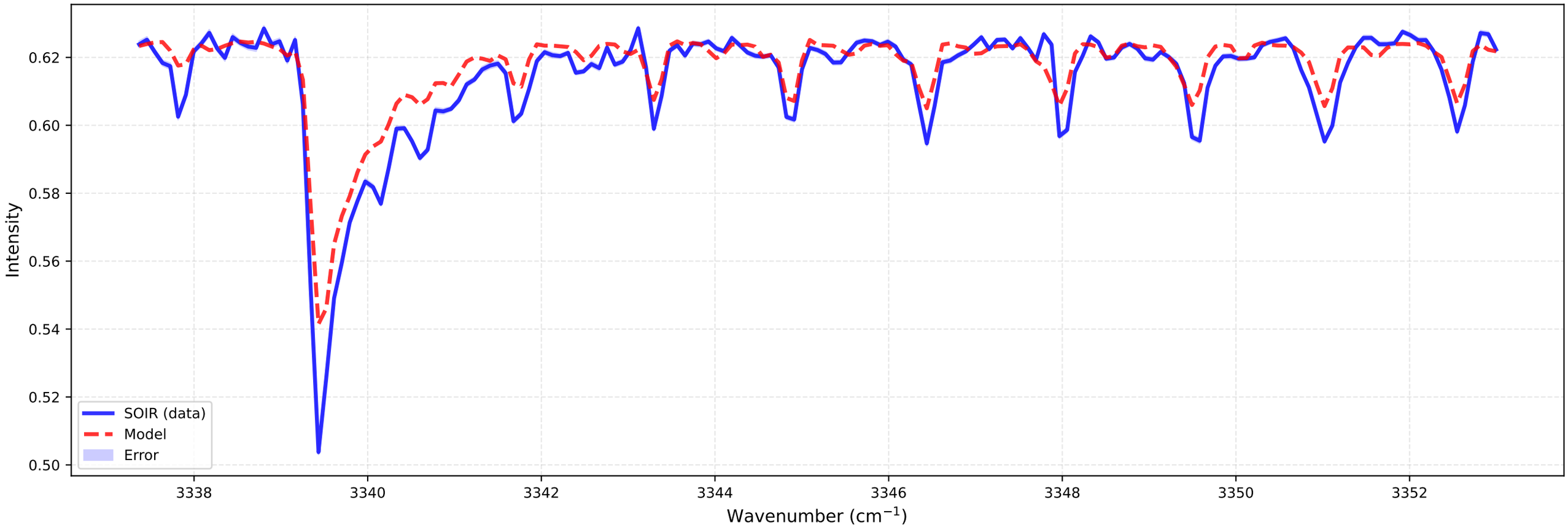

bt2 (at 92.3 km)
Temperature: 228.02 K | Number density: 8.8135e+14 cm^{-3}

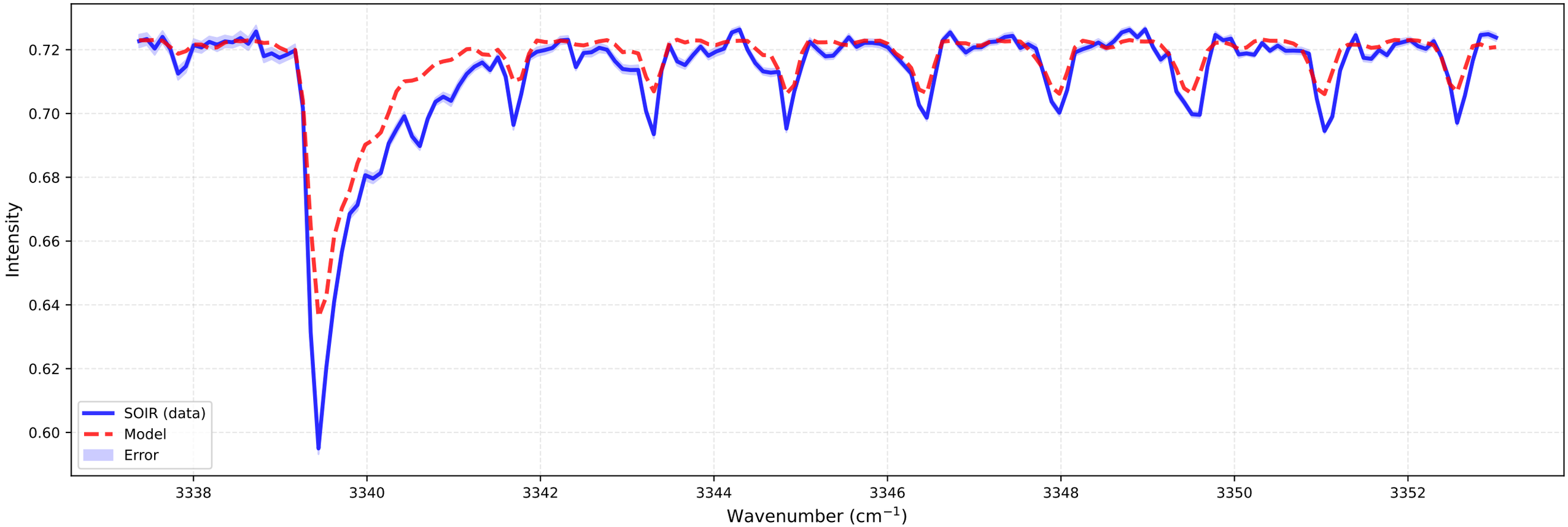

Fitting for orbit 20090506_E02

bt1 (at 93.2 km)
Temperature: 263.69 K | Number density: 6.6518e+14 cm^{-3}

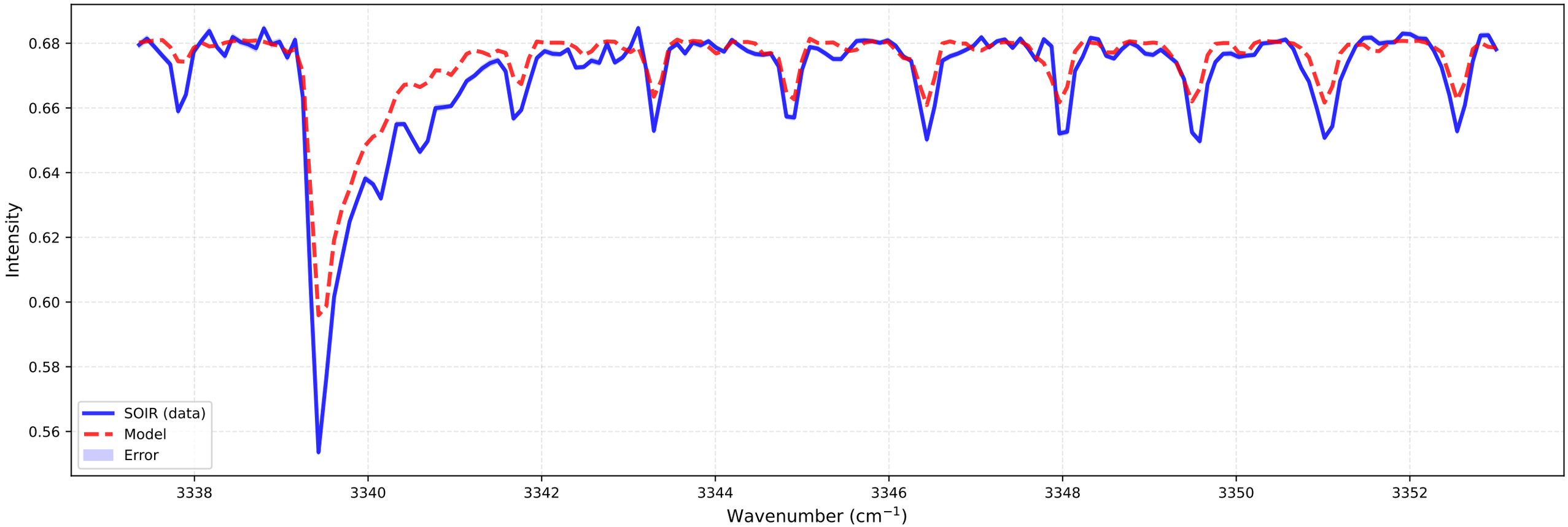

bt2 (at 93.6 km)
Temperature: 185.44 K | Number density: 8.3119e+14 cm^{-3}

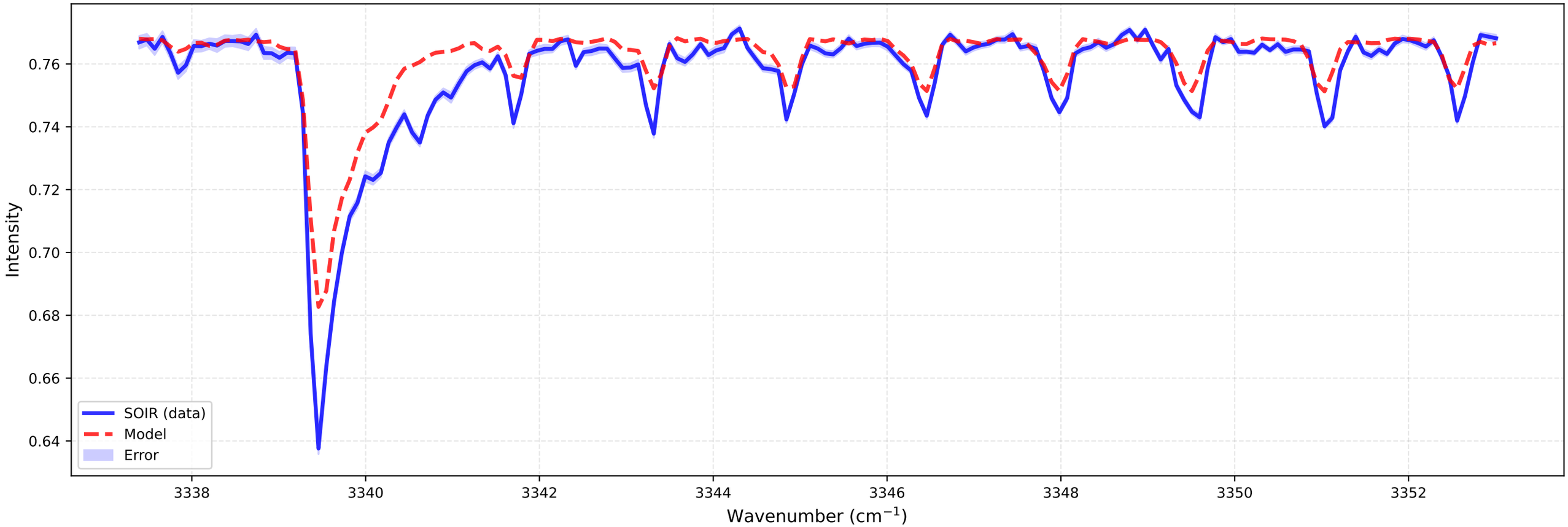

Fitting for orbit 20090506_E02

bt1 (at 94.5 km)
Temperature: 233.86 K | Number density: 6.0096e+14 cm^{-3}

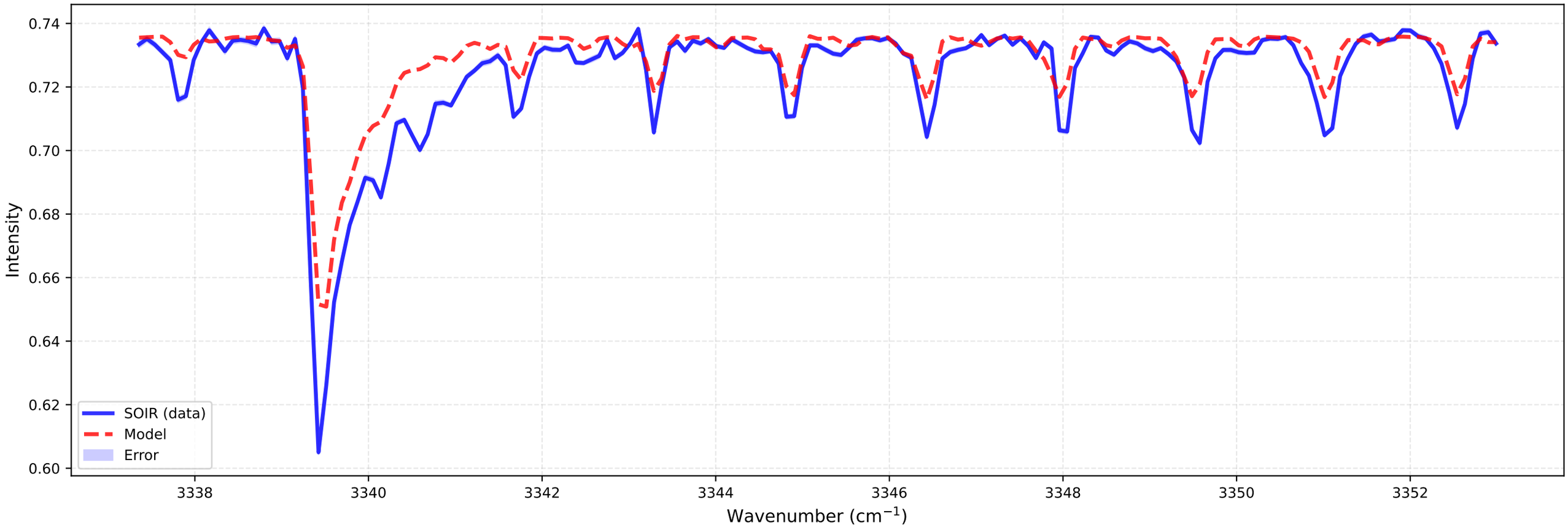

bt2 (at 94.8 km)
Temperature: 156.51 K | Number density: 7.3599e+14 cm^{-3}

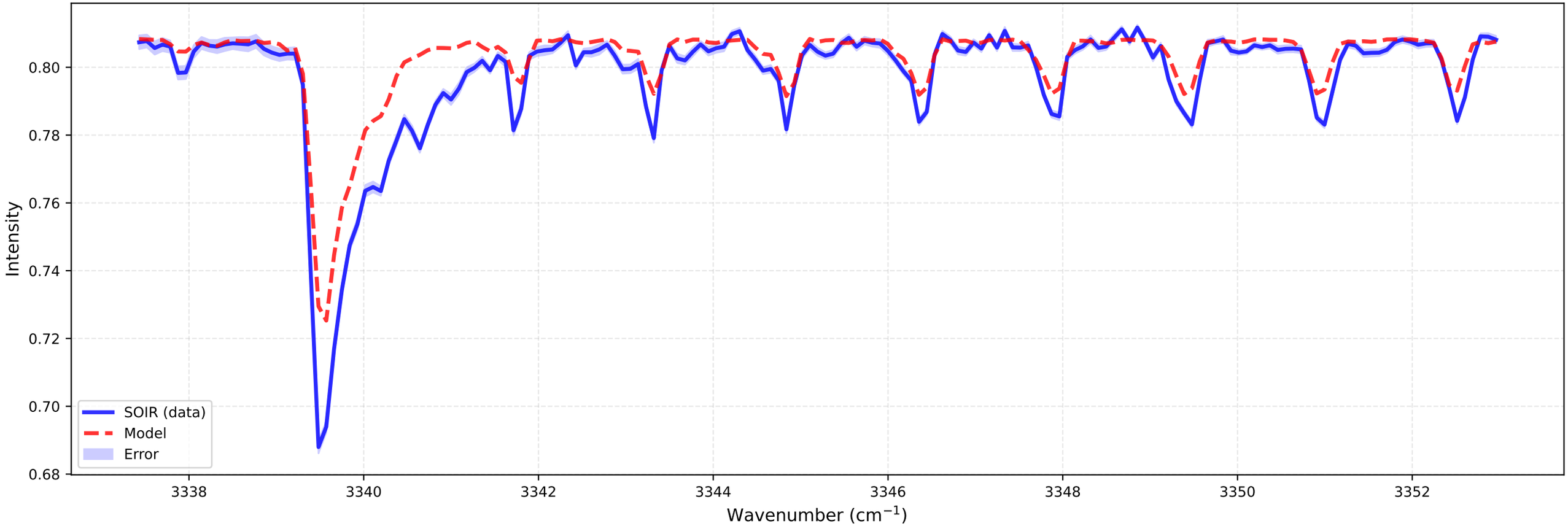

Fitting for orbit 20090506_E02

bt1 (at 95.7 km)
Temperature: 177.13 K | Number density: 6.1897e+14 cm^{-3}

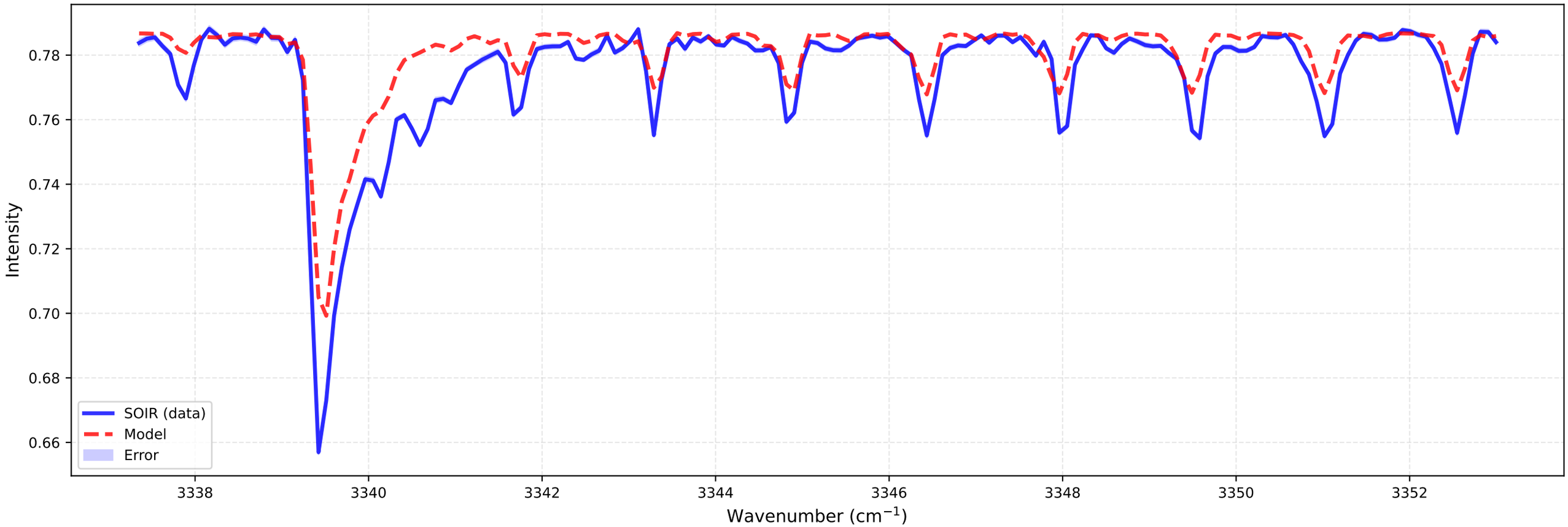

bt2 (at 96.0 km)
Temperature: 131.55 K | Number density: 6.3960e+14 cm^{-3}

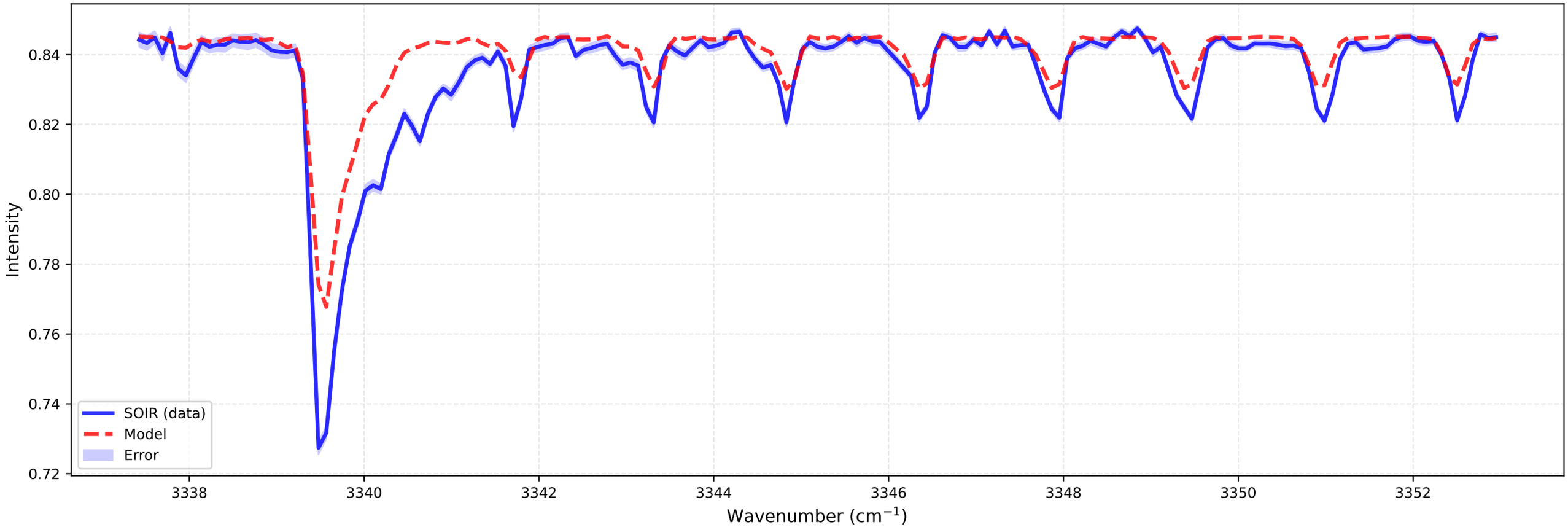

Fitting for orbit 20090506_E02

bt1 (at 97.0 km)
Temperature: 136.54 K | Number density: 5.9441e+14 cm^{-3}

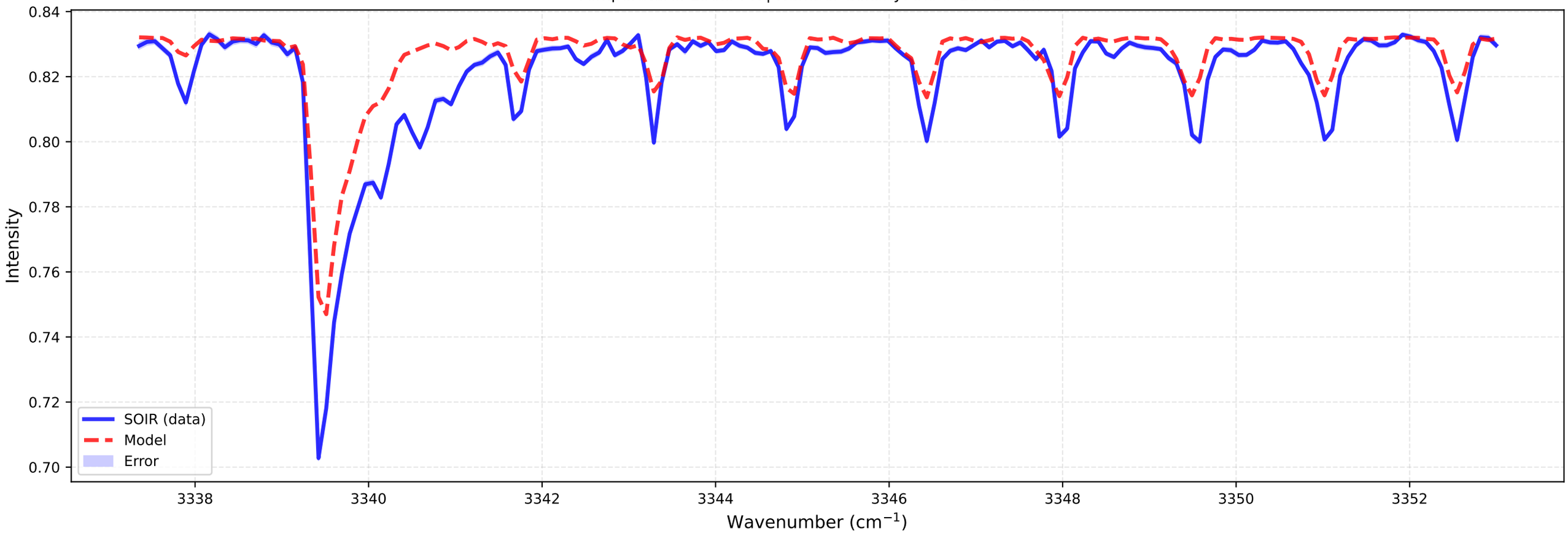

bt2 (at 97.3 km)
Temperature: 120.00 K | Number density: 4.8255e+14 cm^{-3}

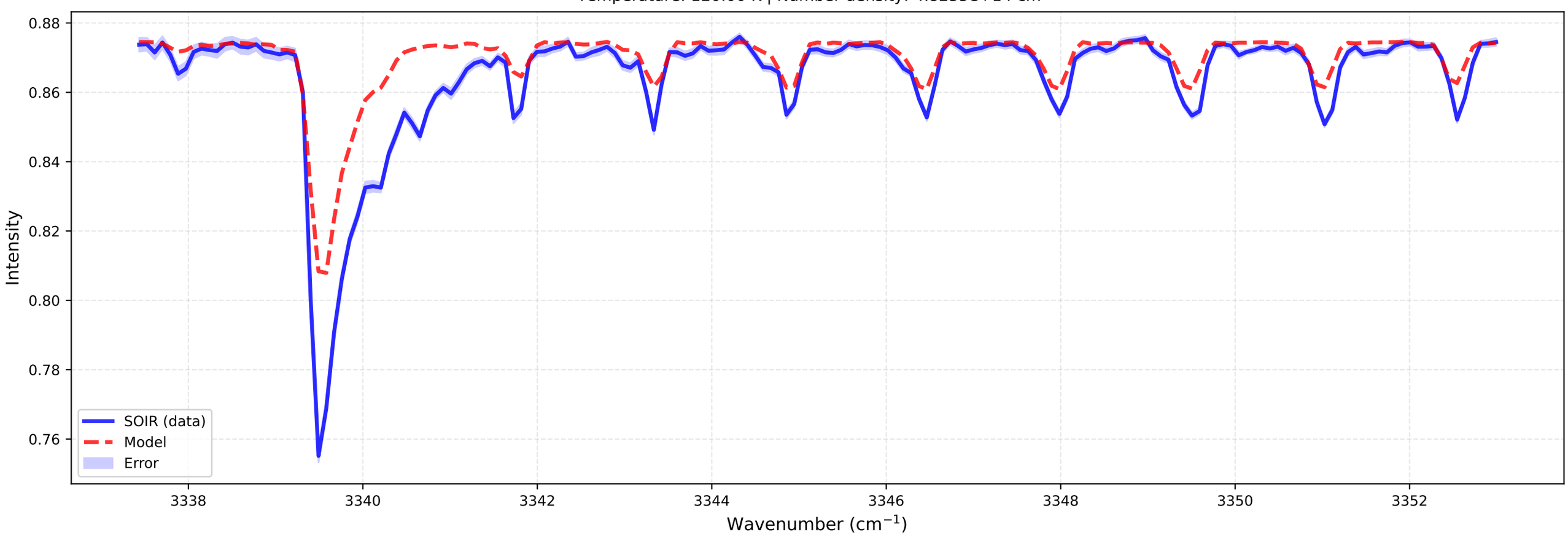

Fitting for orbit 20090506_E02

bt1 (at 98.3 km)
Temperature: 147.86 K | Number density: 3.9872e+14 cm^{-3}

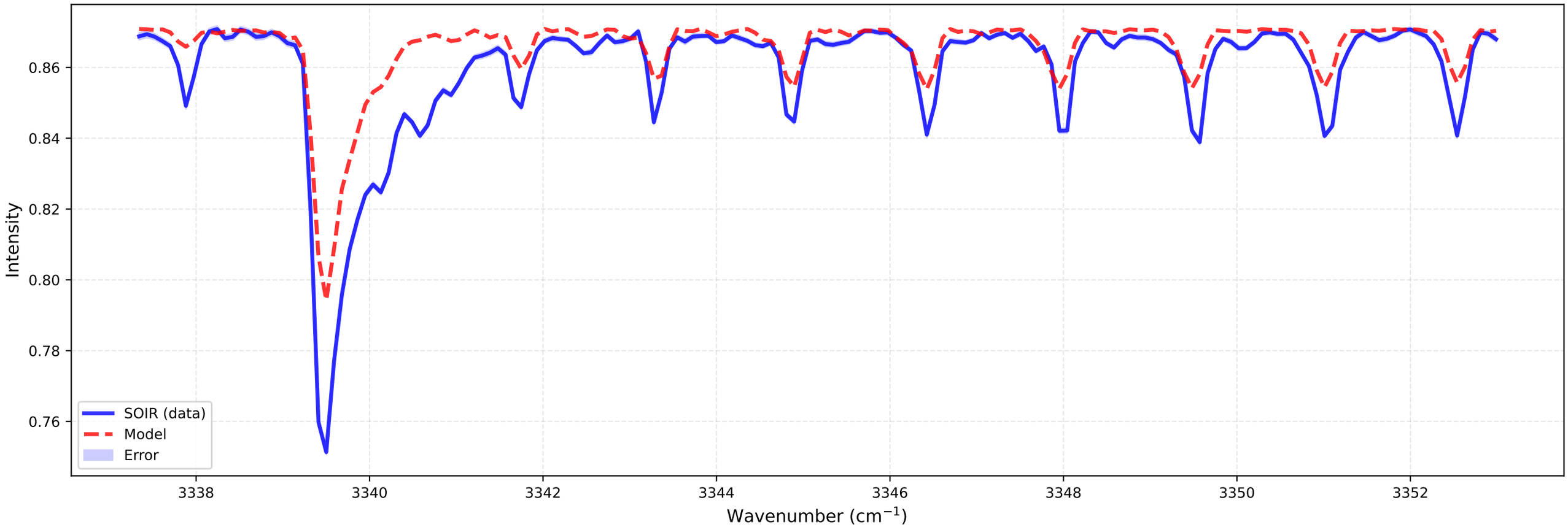

bt2 (at 98.5 km)
Temperature: 120.00 K | Number density: 3.1964e+14 cm^{-3}

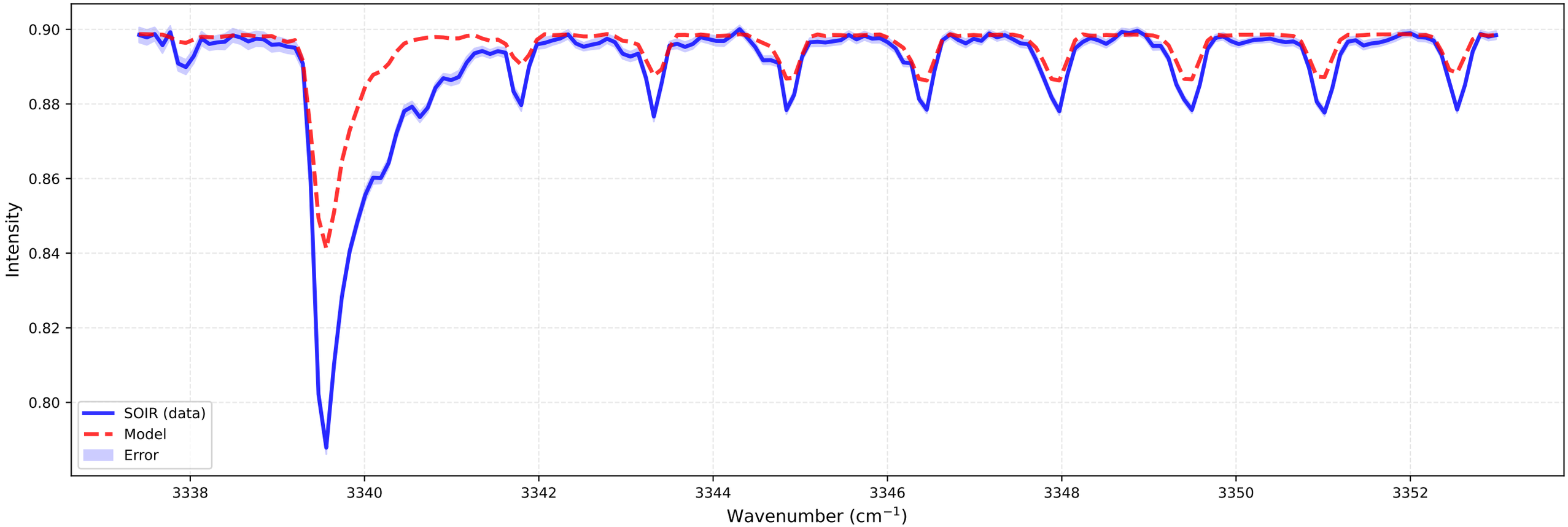

Fitting for orbit 20090506_E02

bt1 (at 99.5 km)
Temperature: 133.11 K | Number density: 3.1856e+14 cm^{-3}

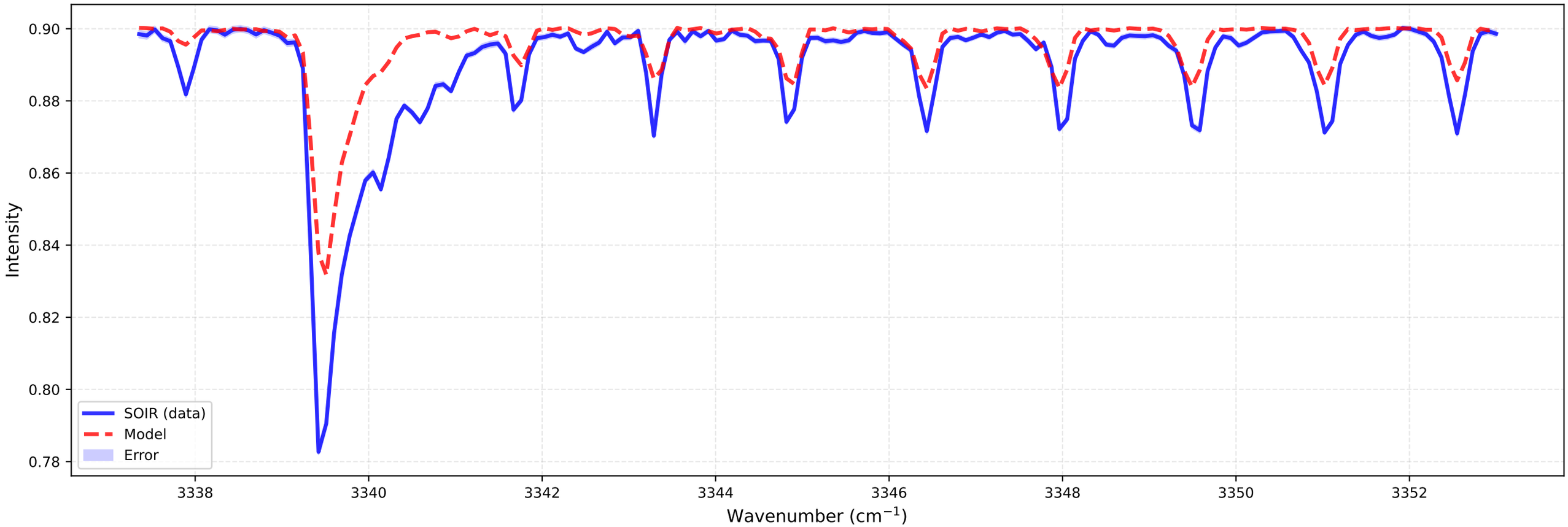

bt2 (at 99.7 km)
Temperature: 120.00 K | Number density: 2.0650e+14 cm^{-3}

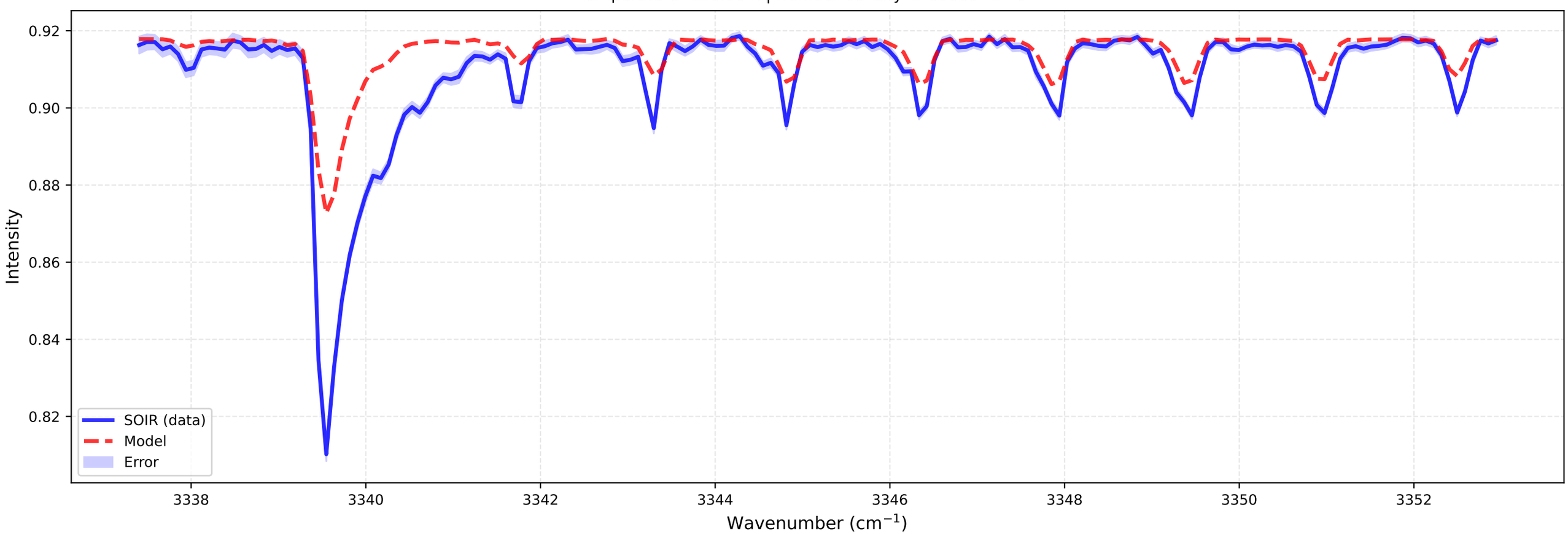

Fitting for orbit 20090506_E02

bt1 (at 100.8 km)
Temperature: 120.00 K | Number density: 2.4741e+14 cm^{-3}

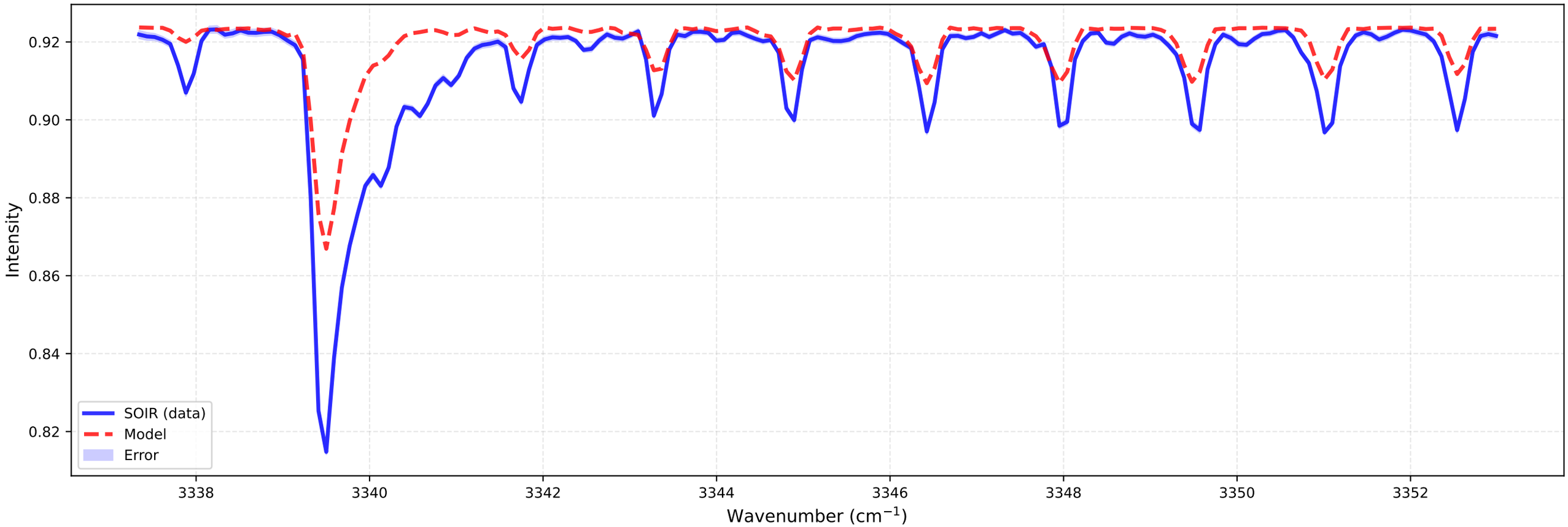

bt2 (at 101.0 km)
Temperature: 120.00 K | Number density: 1.3194e+14 cm^{-3}

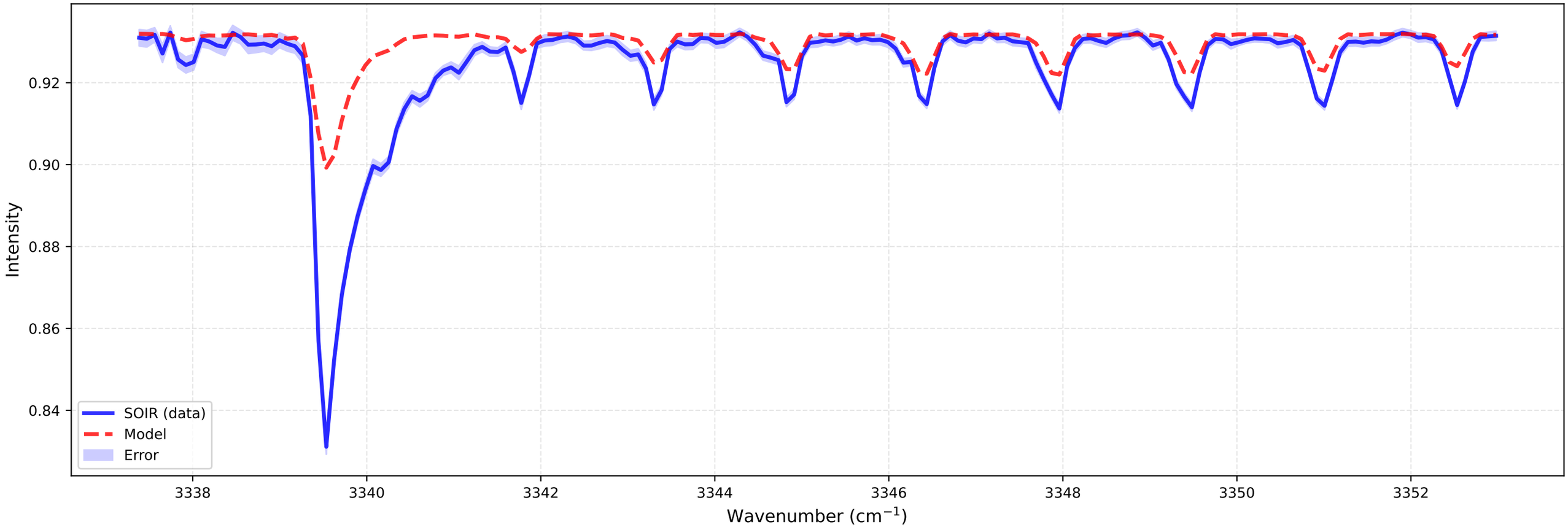

Fitting for orbit 20090506_E02

bt1 (at 102.1 km)
Temperature: 120.00 K | Number density: 1.6260e+14 cm^{-3}

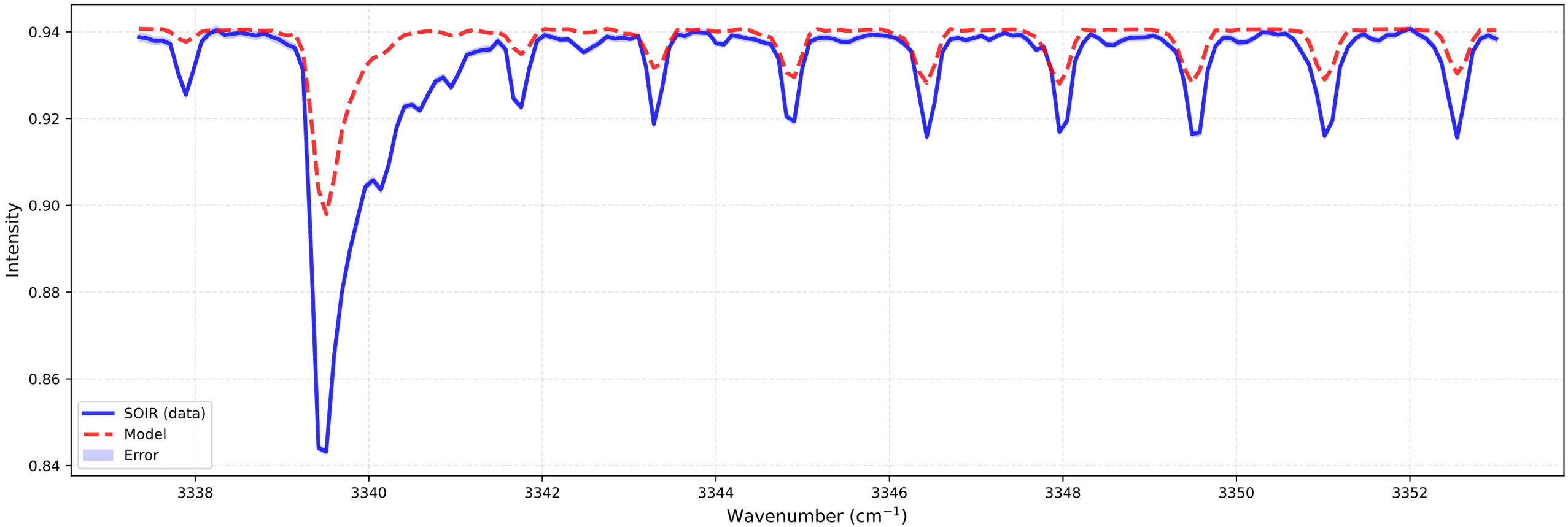

bt2 (at 102.2 km)
Temperature: 120.00 K | Number density: 8.3733e+13 cm^{-3}

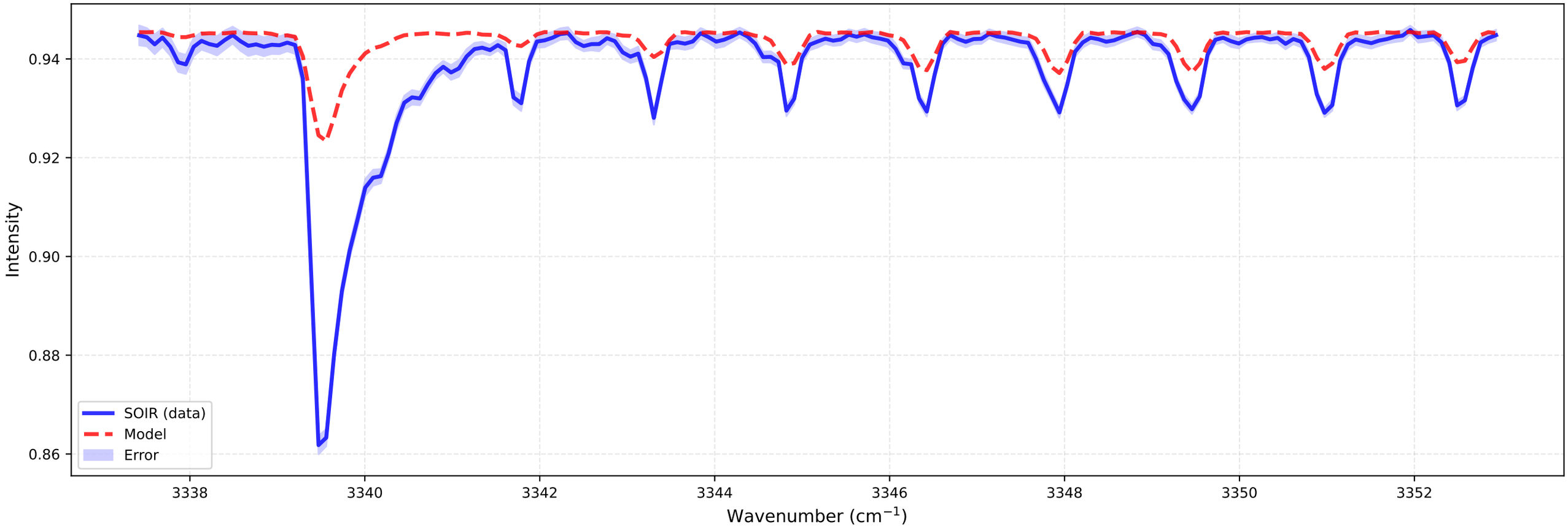

Fitting for orbit 20090506_E02

bt1 (at 103.3 km)
Temperature: 120.00 K | Number density: 1.0285e+14 cm^{-3}

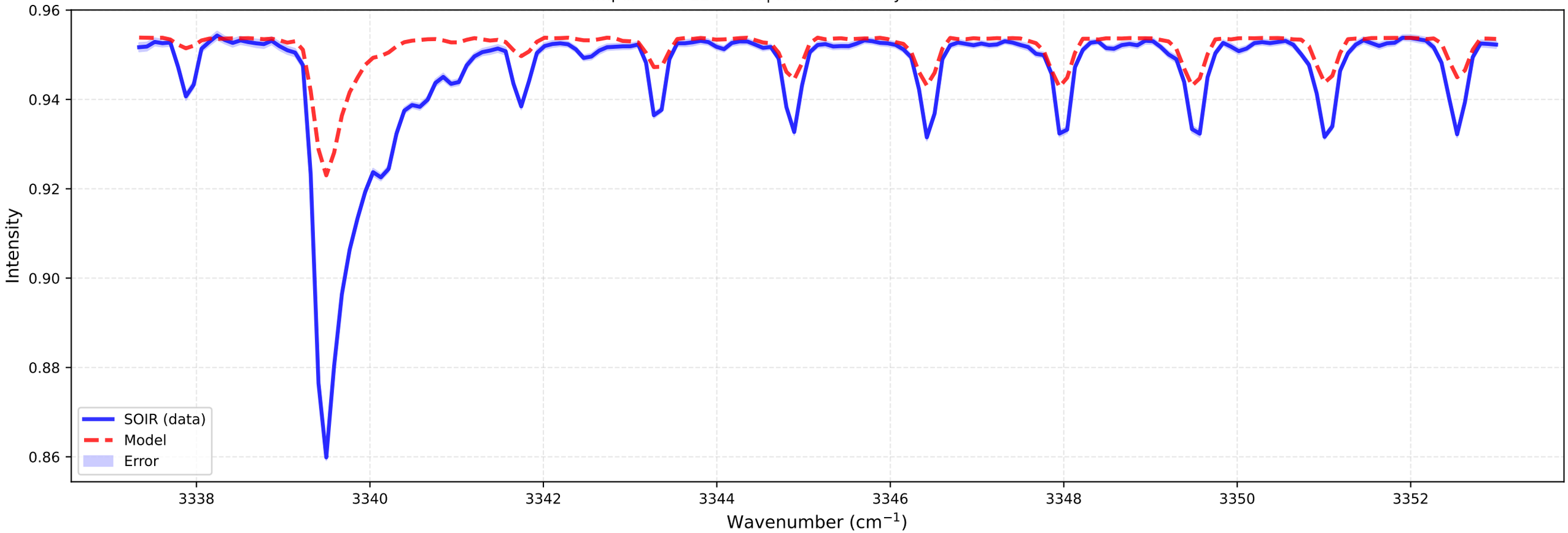

bt2 (at 103.5 km)
Temperature: 120.00 K | Number density: 5.2516e+13 cm^{-3}

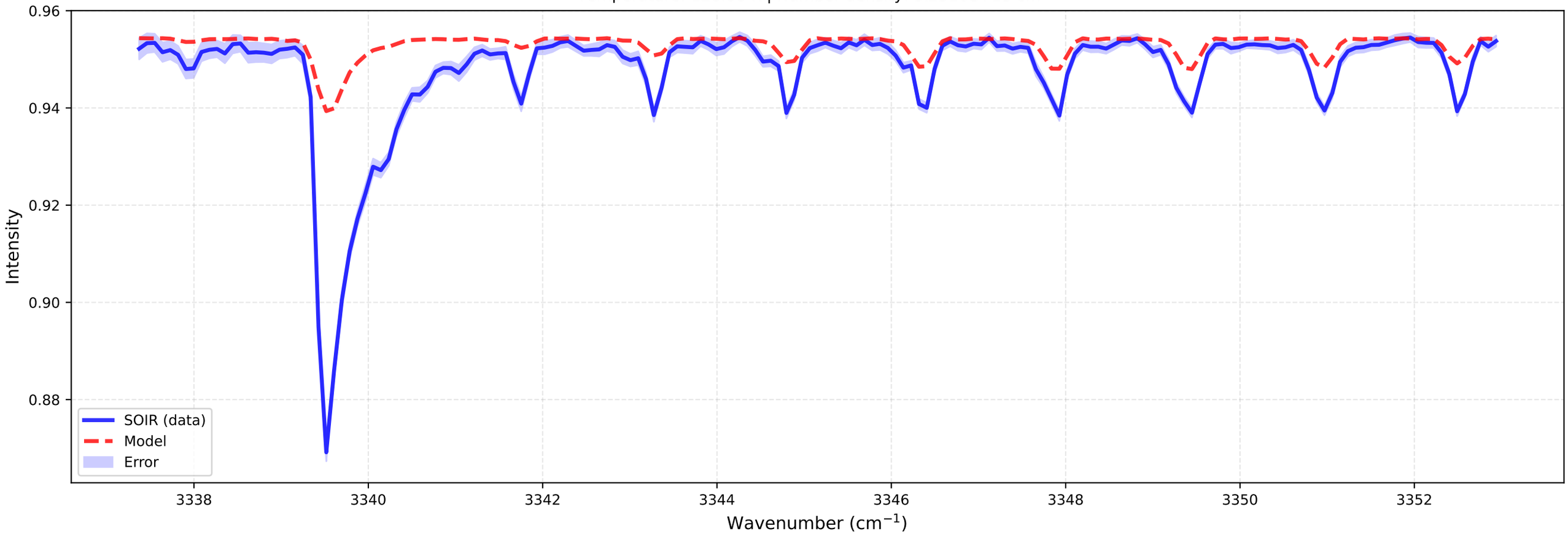

Fitting for orbit 20090506_E02

bt1 (at 104.6 km)
Temperature: 120.00 K | Number density: 6.4108e+13 cm^{-3}

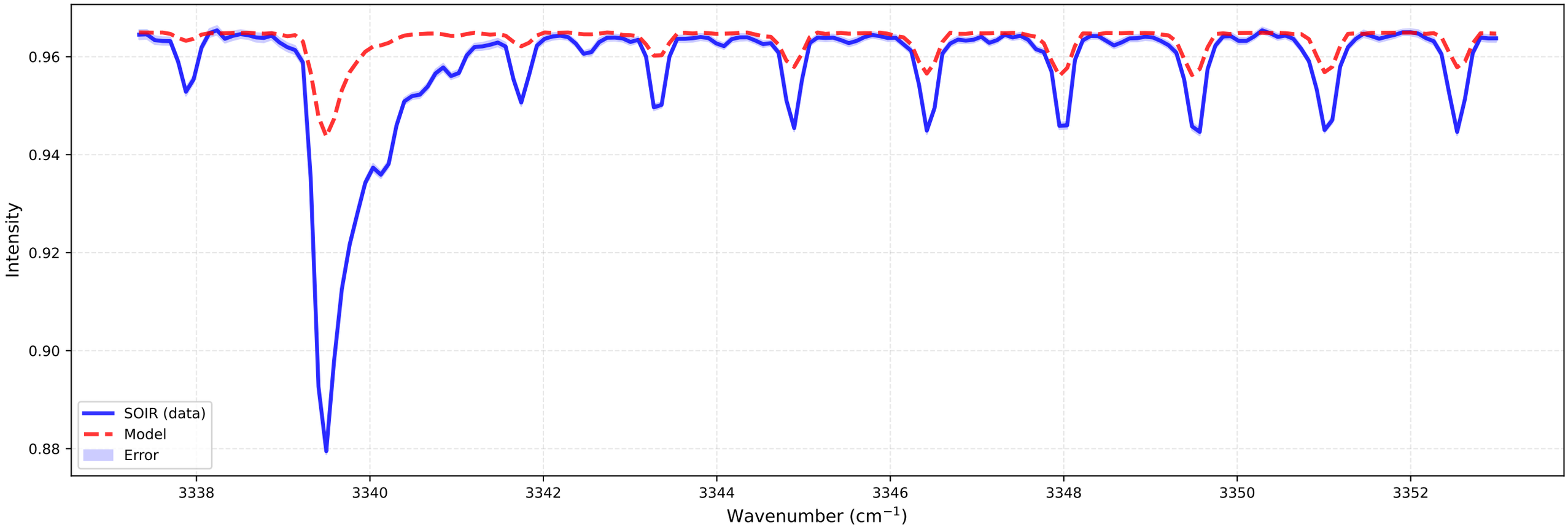

bt2 (at 104.8 km)
Temperature: 120.00 K | Number density: 3.3541e+13 cm^{-3}

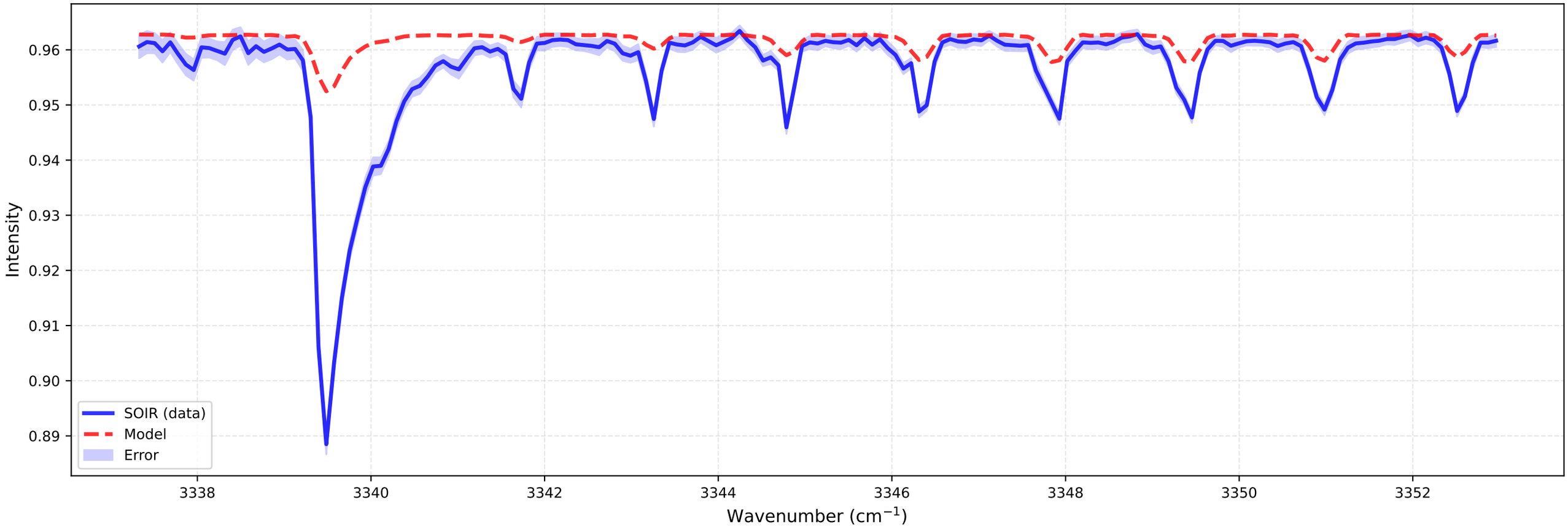

Fitting for orbit 20090506_E02

bt1 (at 105.9 km)
Temperature: 110.00 K | Number density: 4.3279e+13 cm^{-3}

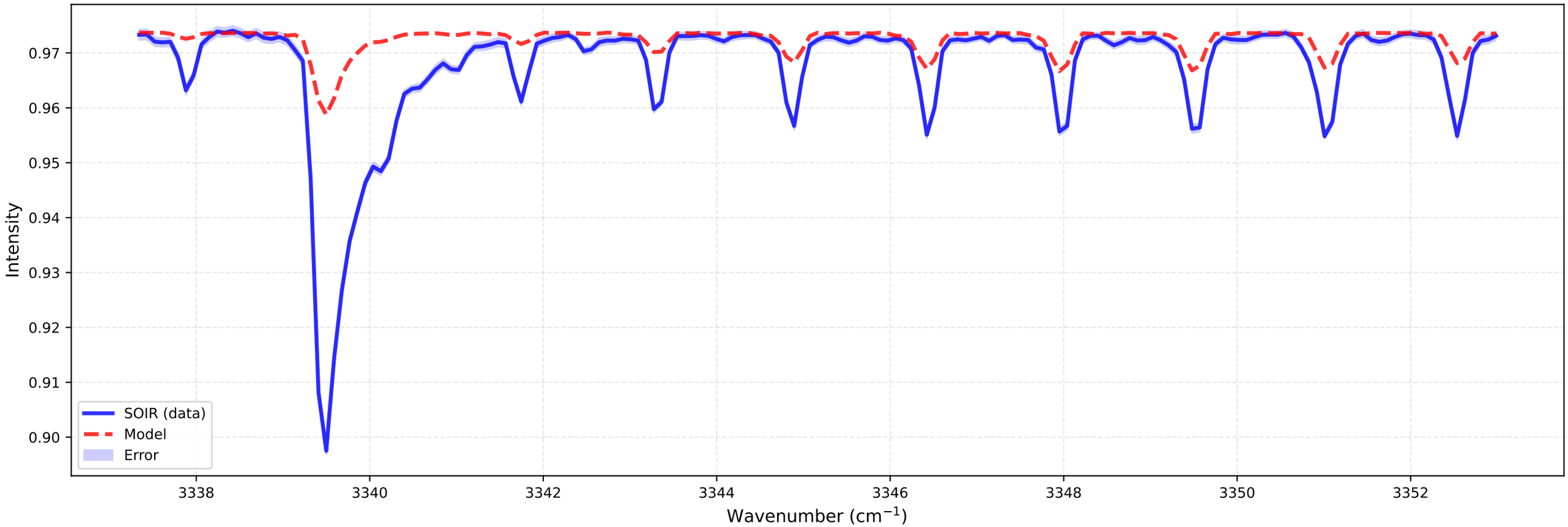

bt2 (at 106.0 km)
Temperature: 110.00 K | Number density: 2.2577e+13 cm^{-3}

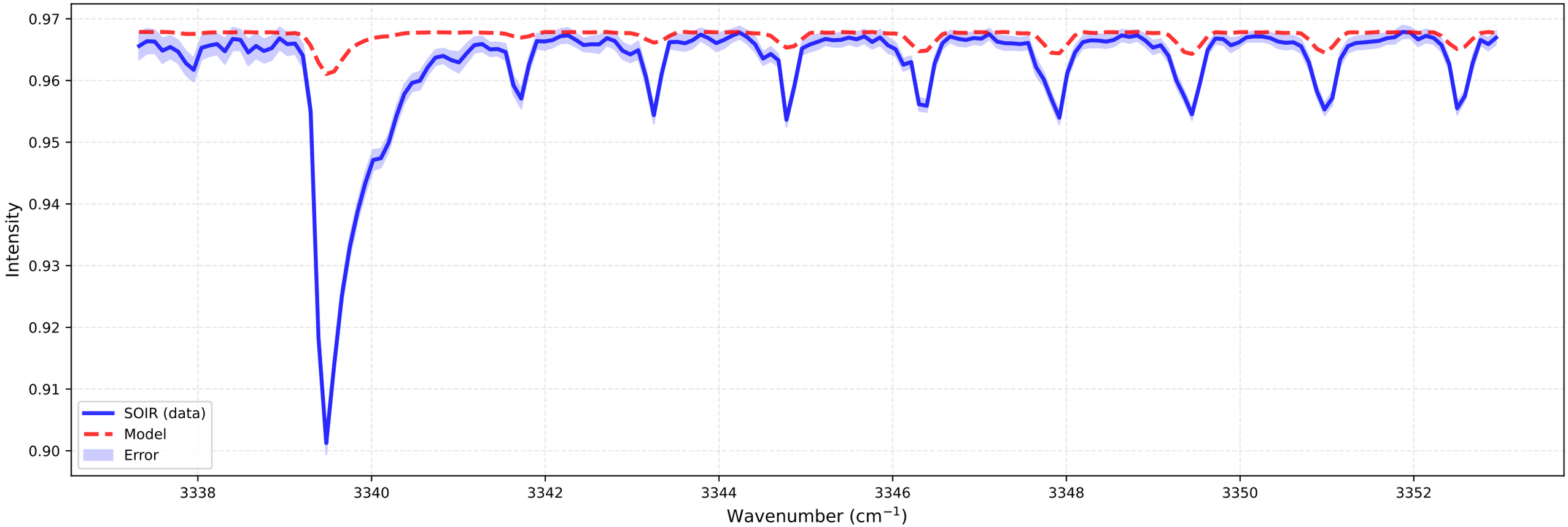

Fitting for orbit 20090506_E02

bt1 (at 107.2 km)
Temperature: 110.00 K | Number density: 2.5871e+13 cm^{-3}

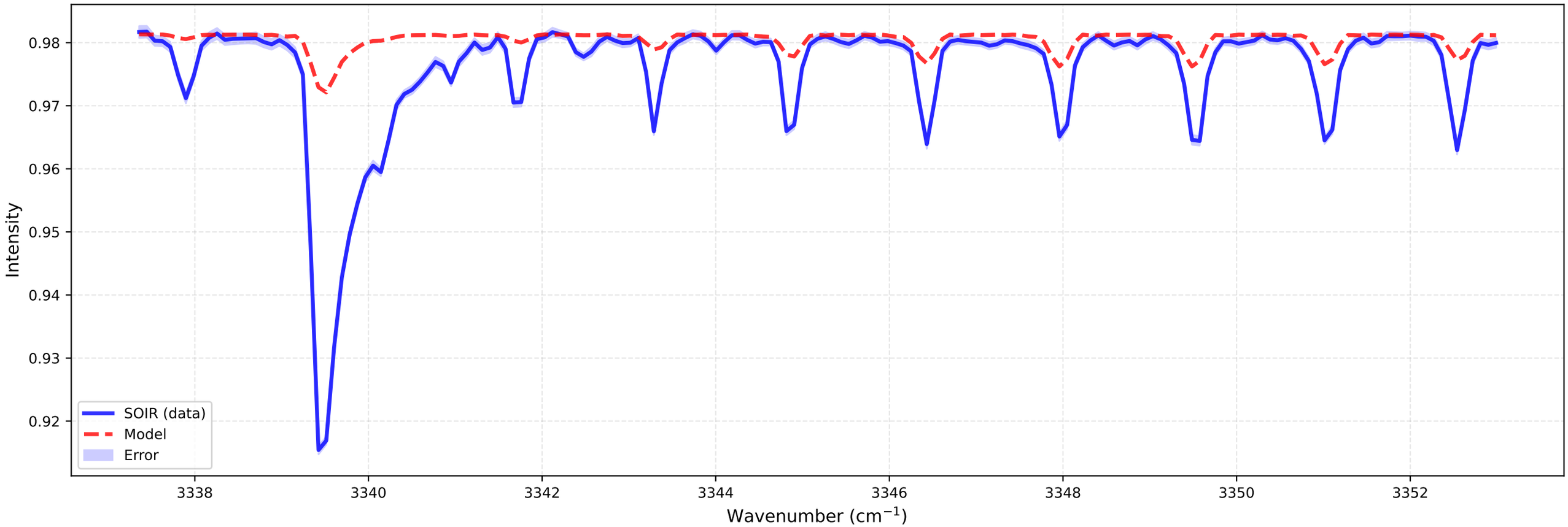

bt2 (at 107.3 km)
Temperature: 110.00 K | Number density: 1.3732e+13 cm^{-3}

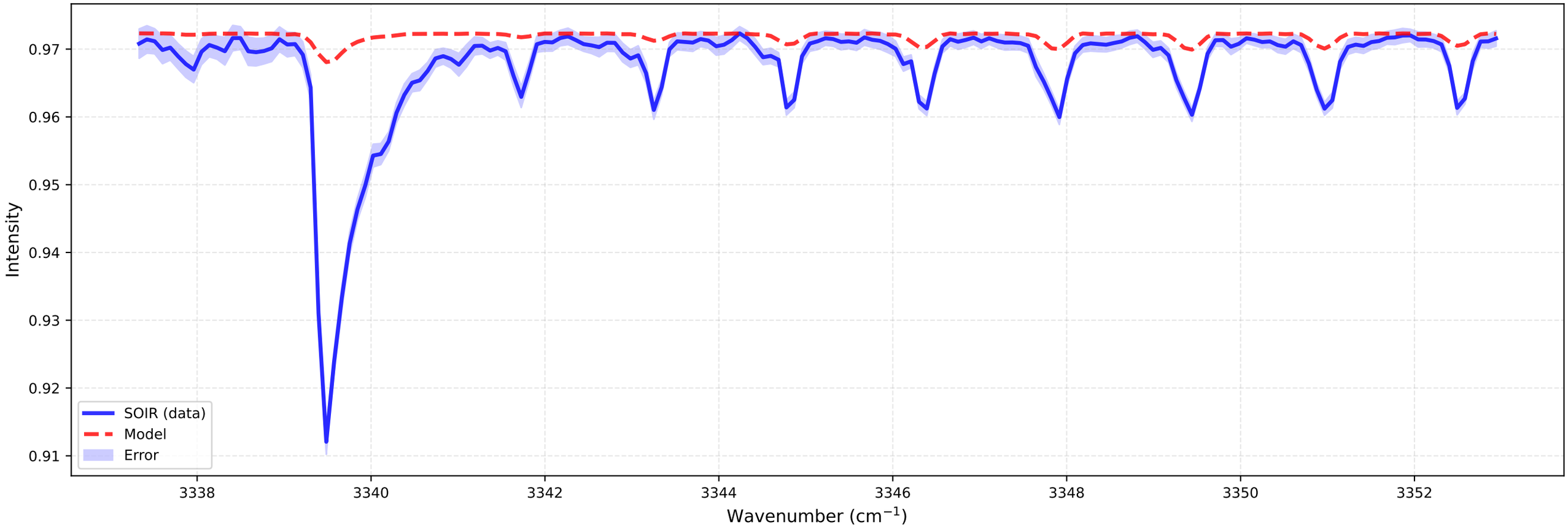

Fitting for orbit 20090506_E02

bt1 (at 108.5 km)
Temperature: 110.00 K | Number density: 1.5630e+13 cm^{-3}

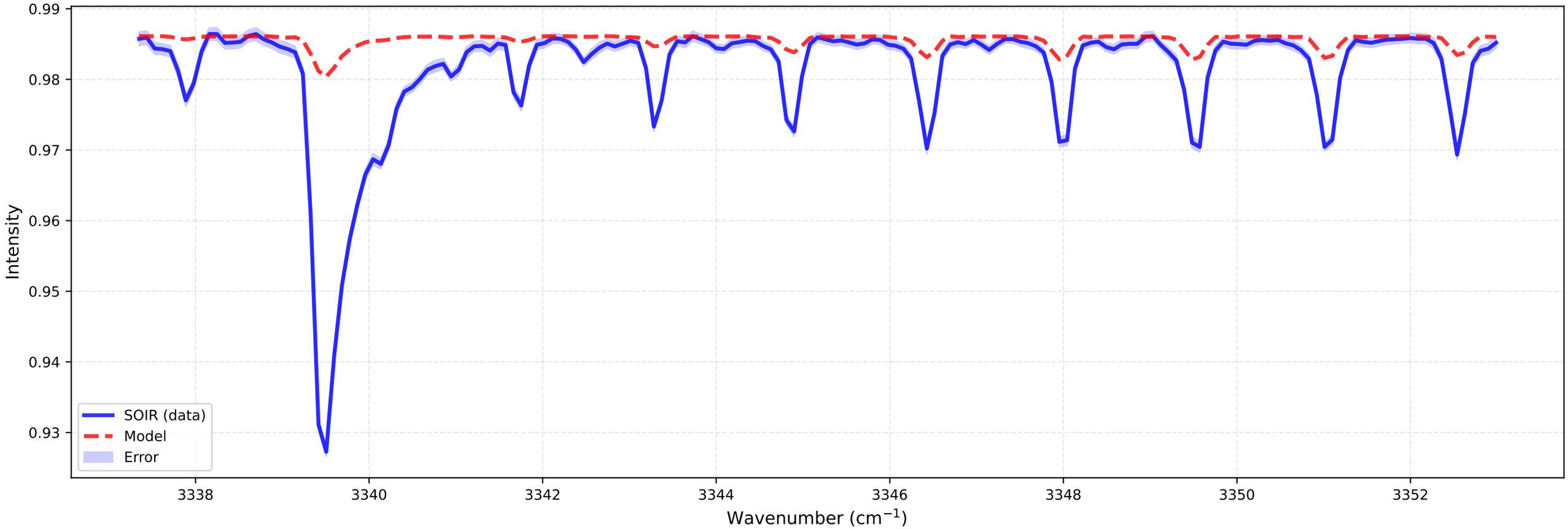

bt2 (at 108.6 km)
Temperature: 110.00 K | Number density: 8.3557e+12 cm^{-3}

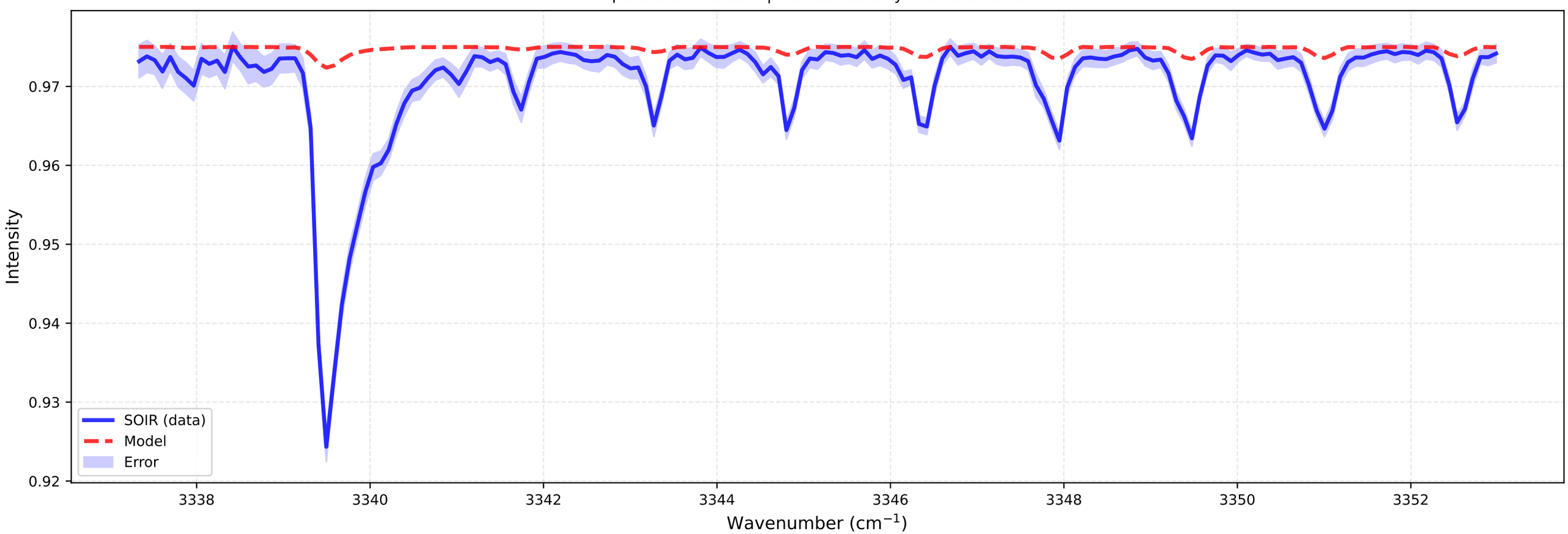

Fitting for orbit 20090506_E02

bt1 (at 109.8 km)
Temperature: 110.00 K | Number density: 9.3176e+12 cm^{-3}

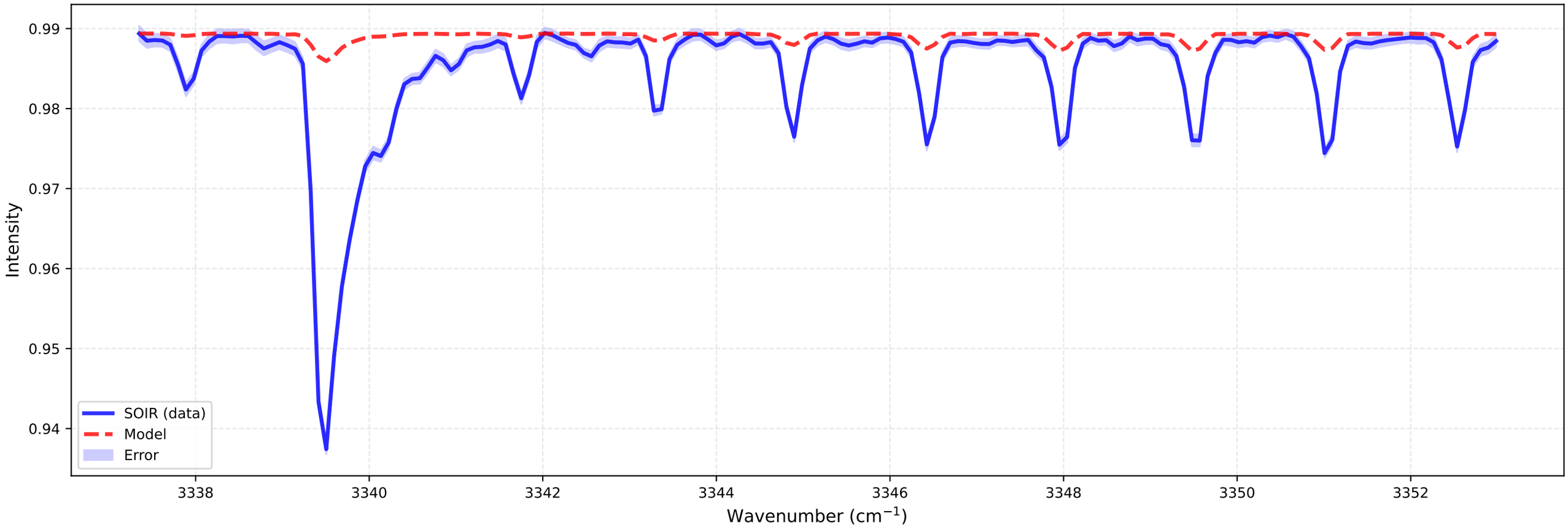

bt2 (at 109.8 km)
Temperature: 110.00 K | Number density: 4.9968e+12 cm^{-3}

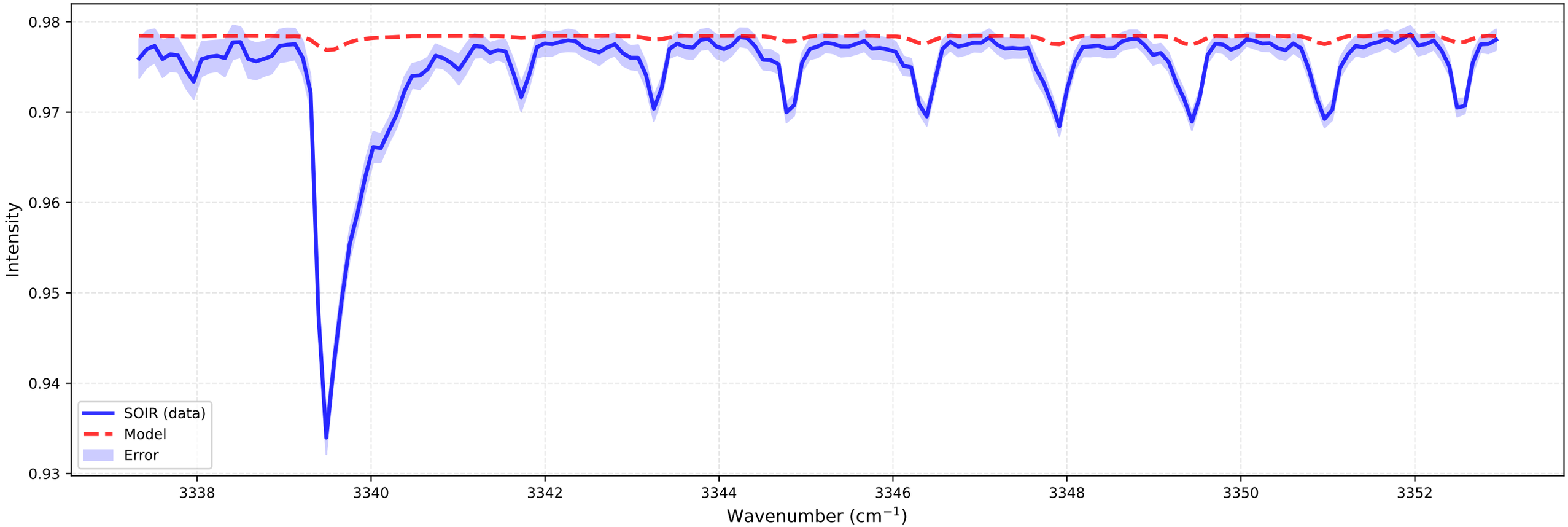

Fitting for orbit 20090506_E02

bt1 (at 111.1 km)
Temperature: 110.00 K | Number density: 5.6200e+12 cm^{-3}

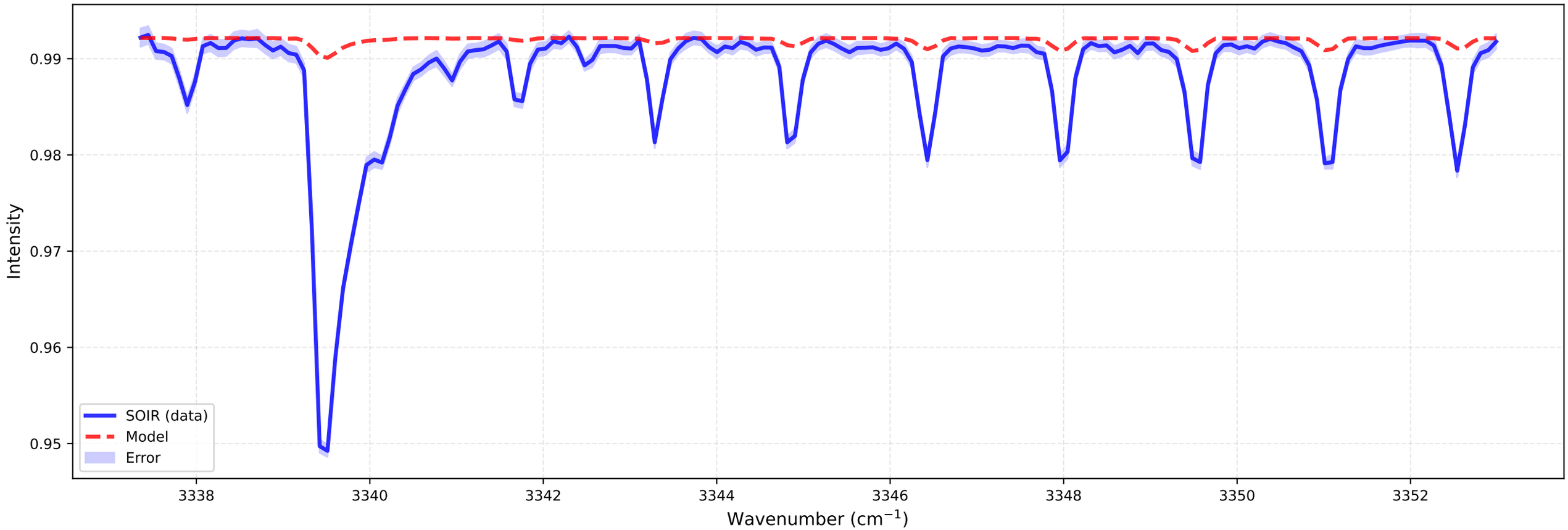

bt2 (at 111.1 km)
Temperature: 110.00 K | Number density: 3.0629e+12 cm^{-3}

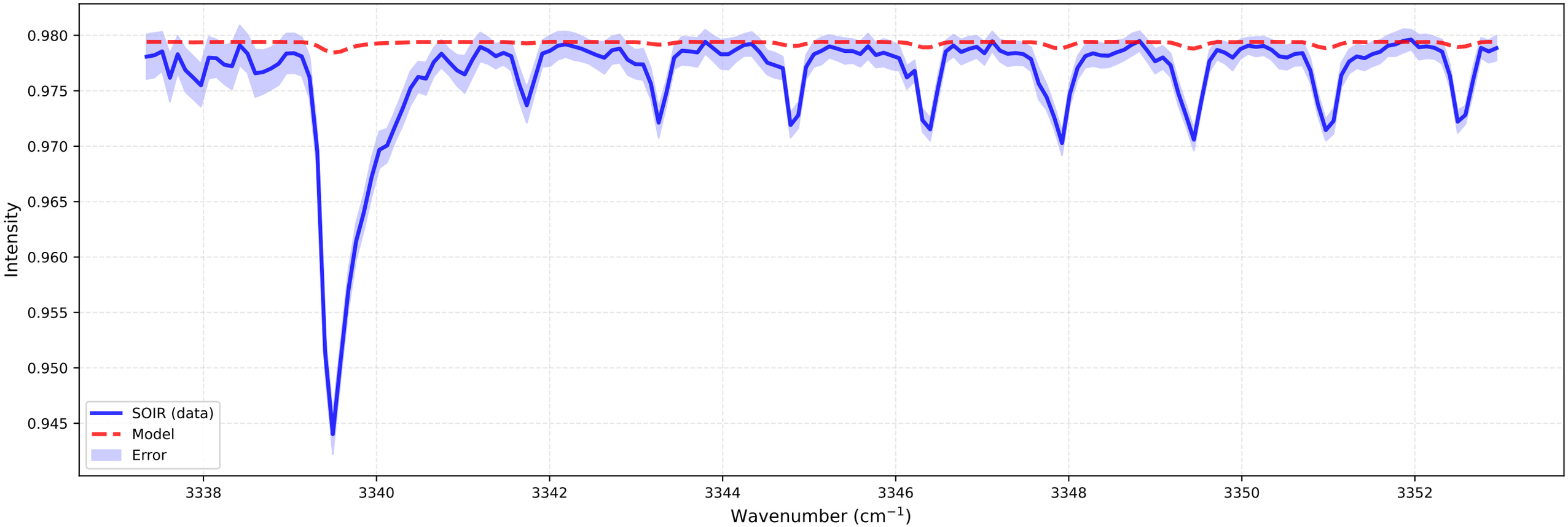

Fitting for orbit 20090506_E02

bt1 (at 112.4 km)
Temperature: 110.00 K | Number density: 3.3647e+12 cm^{-3}

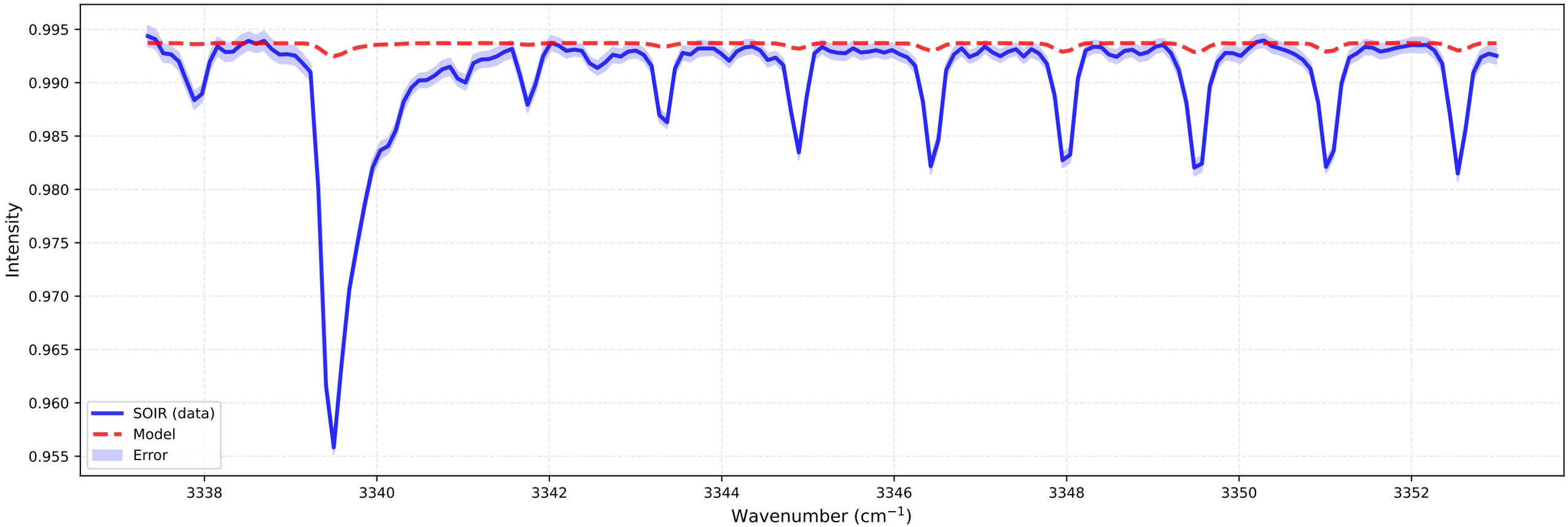

bt2 (at 112.4 km)
Temperature: 110.00 K | Number density: 1.8388e+12 cm^{-3}

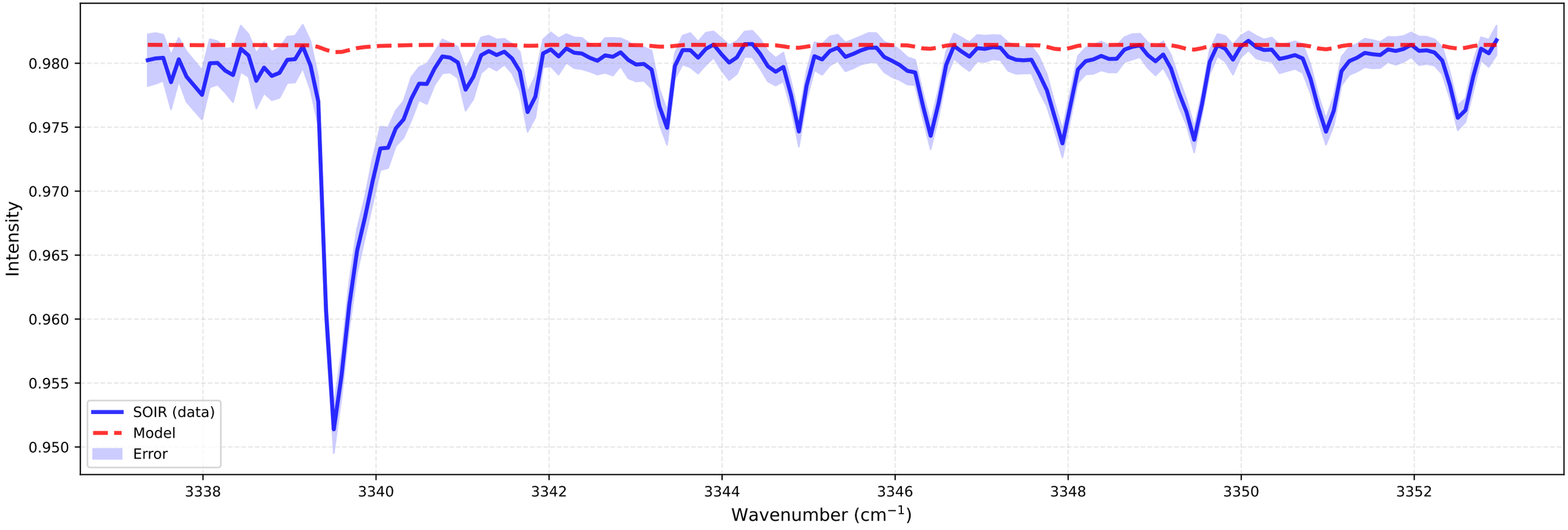

Fitting for orbit 20090506_E02

bt1 (at 113.7 km)
Temperature: 110.00 K | Number density: 2.0149e+12 cm^{-3}

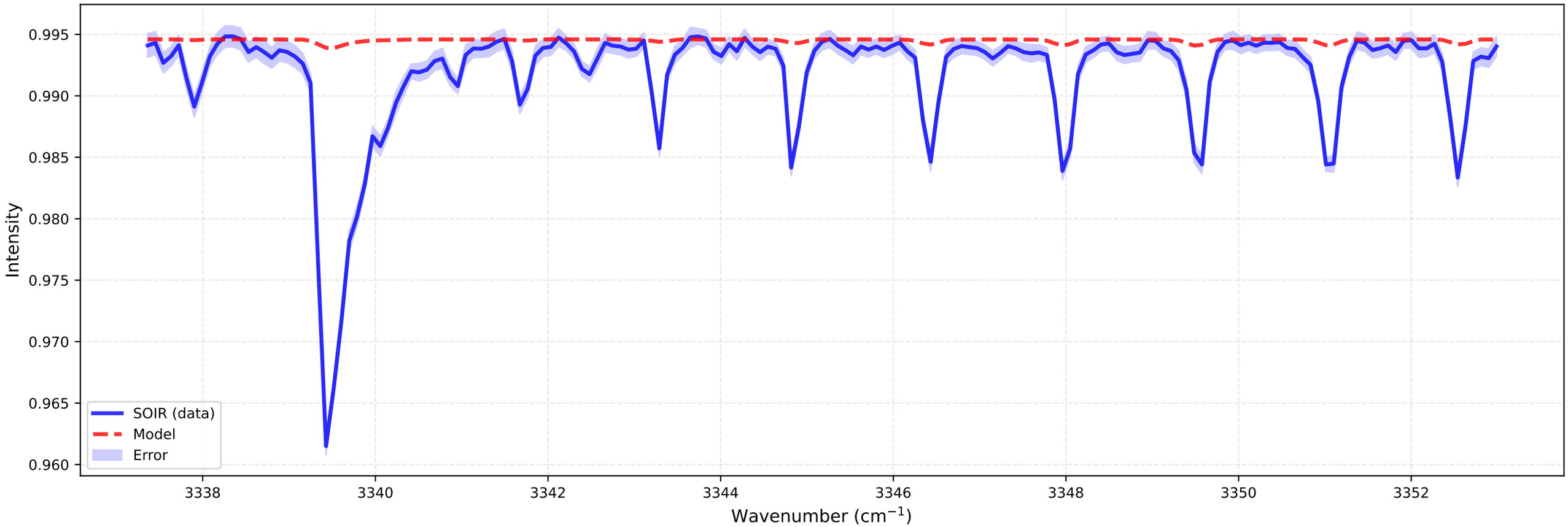

bt2 (at 113.7 km)
Temperature: 110.00 K | Number density: 1.1168e+12 cm^{-3}

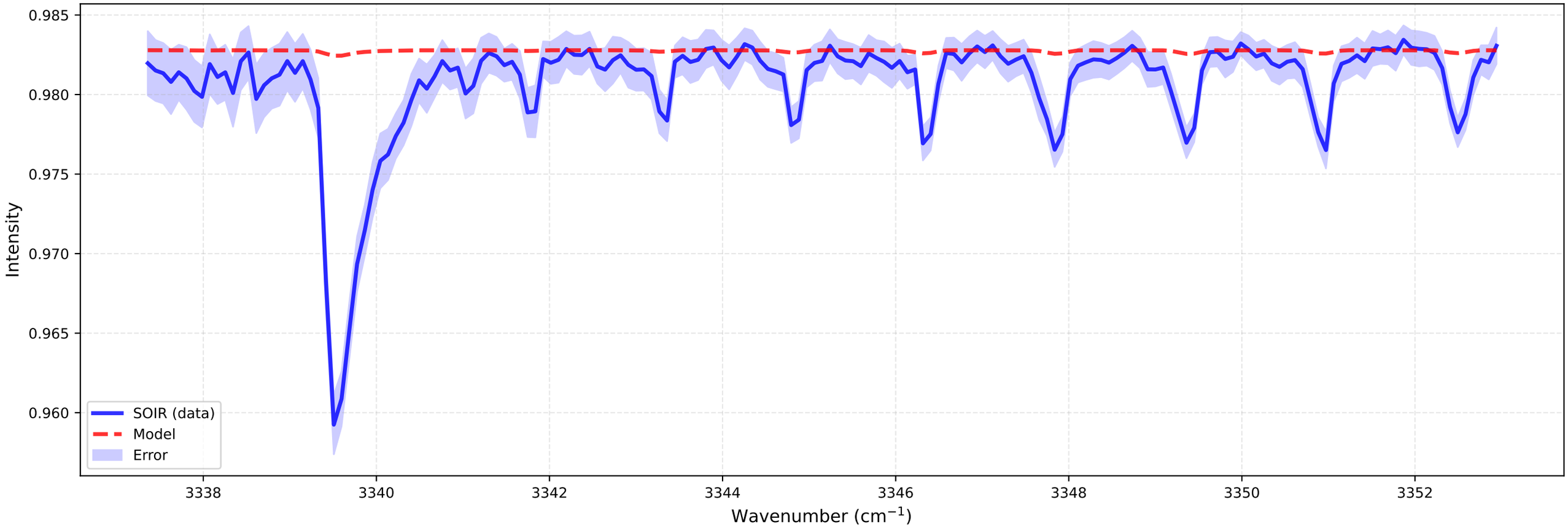

Fitting for orbit 20090506_E02

bt1 (at 115.0 km)
Temperature: 110.00 K | Number density: 1.2112e+12 cm^{-3}

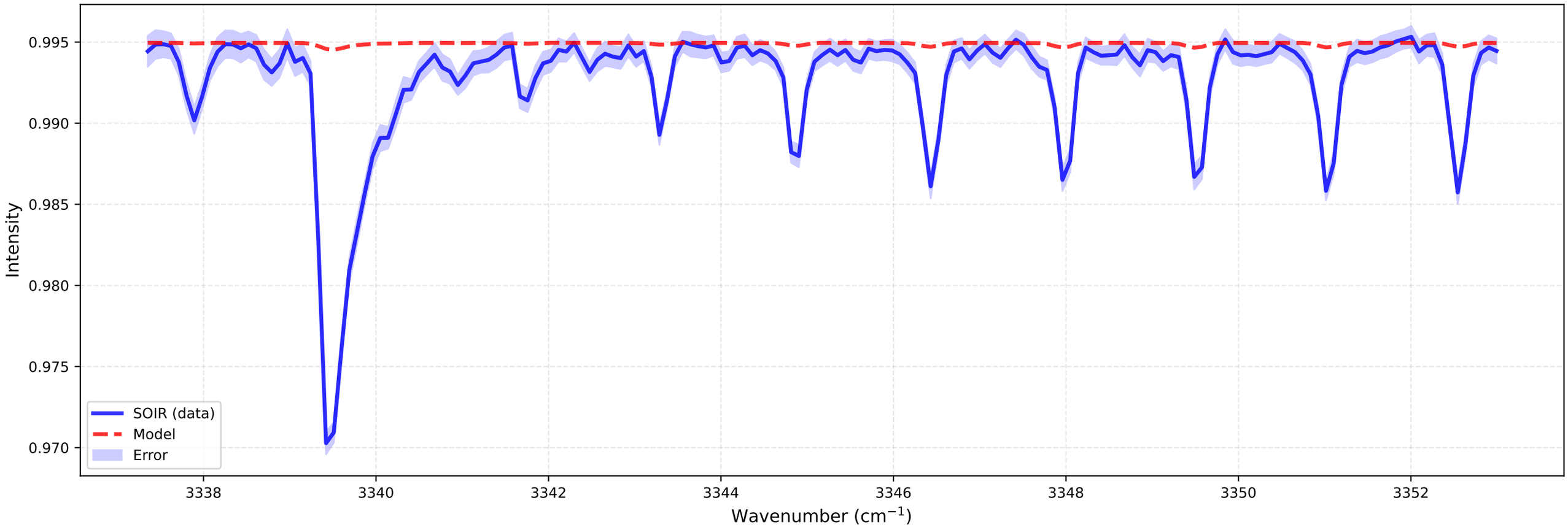

bt2 (at 115.0 km)
Temperature: 110.00 K | Number density: 6.7614e+11 cm^{-3}

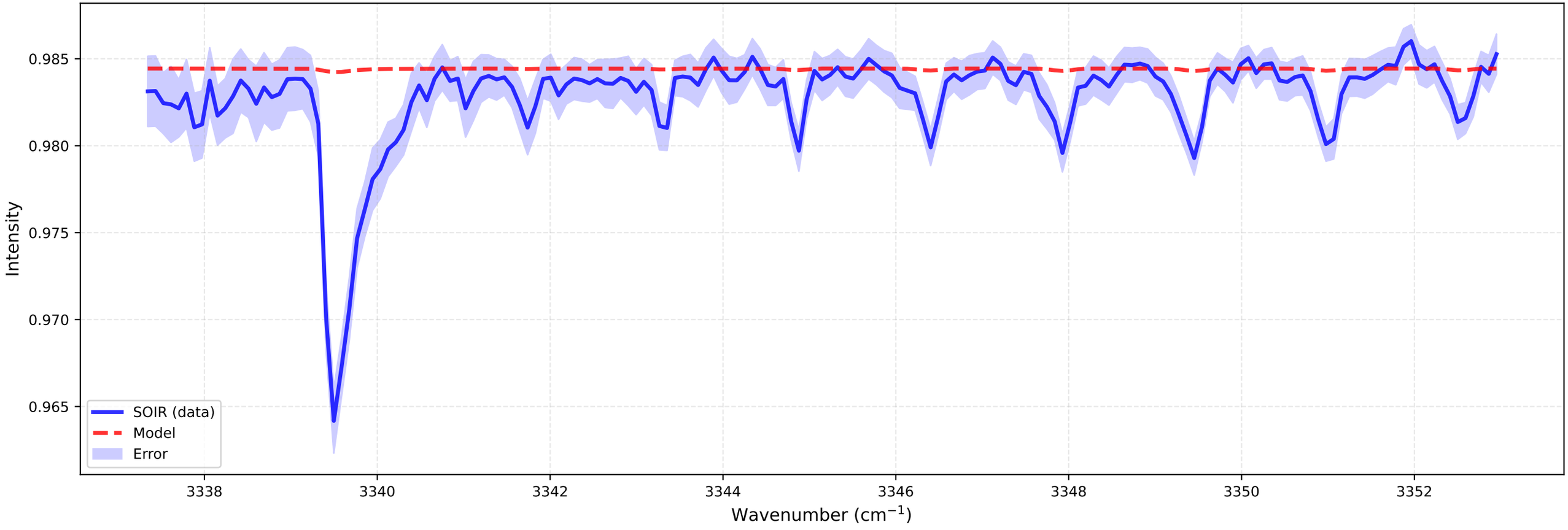

Fitting for orbit 20090506_E02

bt1 (at 116.3 km)
Temperature: 110.00 K | Number density: 7.2128e+11 cm^{-3}

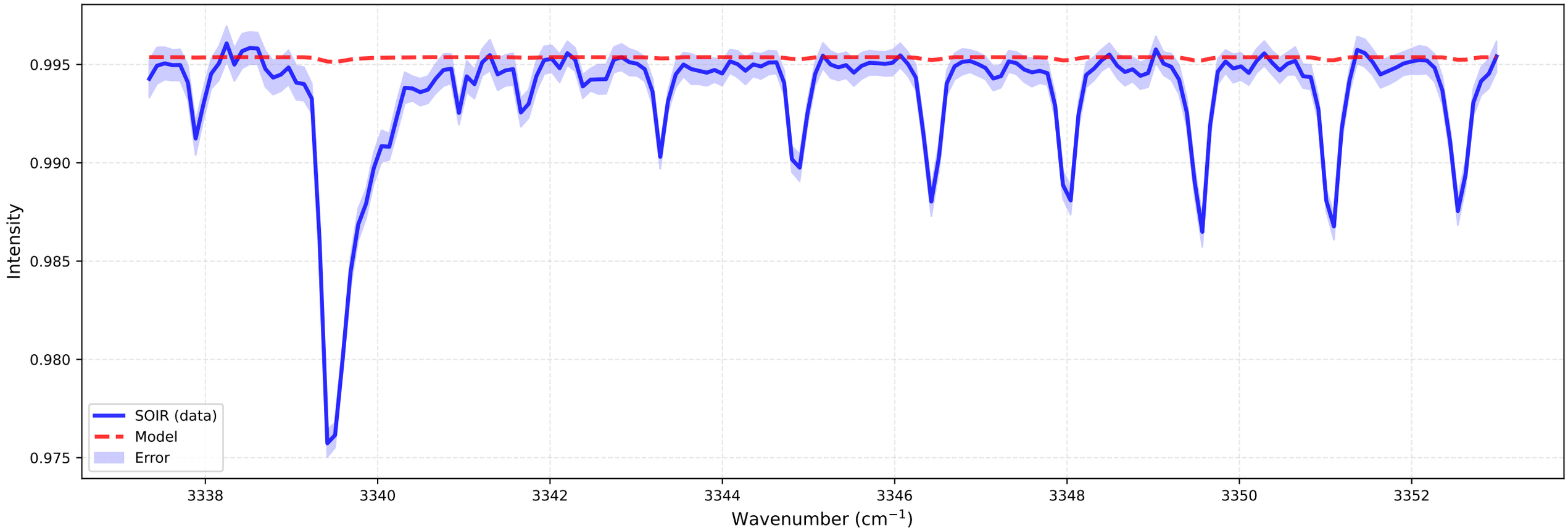

bt2 (at 116.3 km)
Temperature: 110.00 K | Number density: 4.0560e+11 cm^{-3}

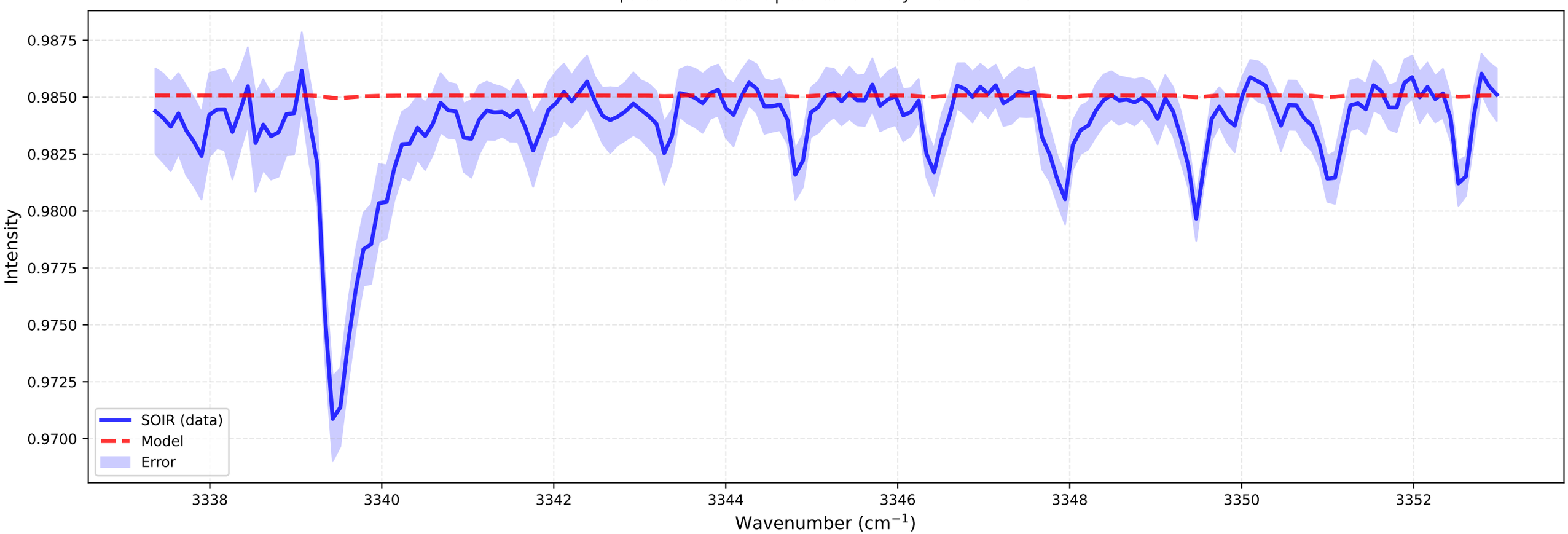

Fitting for orbit 20090506_E02

bt1 (at 117.7 km)
Temperature: 110.00 K | Number density: 4.3546e+11 cm^{-3}

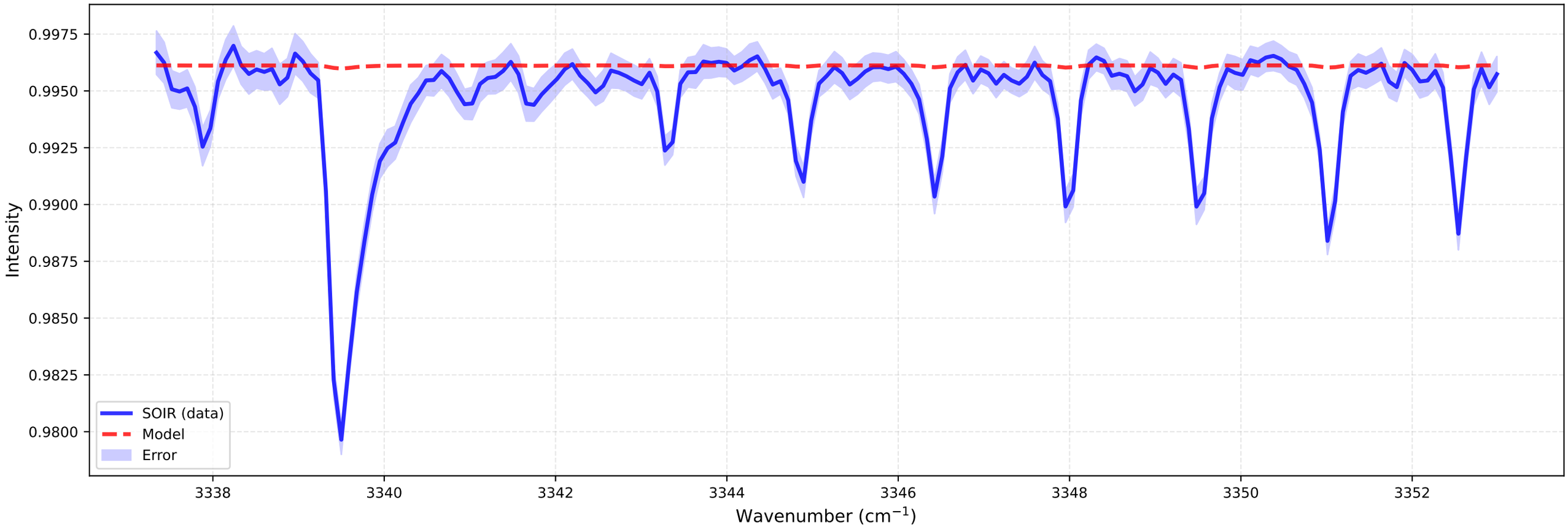

bt2 (at 117.6 km)
Temperature: 110.00 K | Number density: 2.4760e+11 cm^{-3}

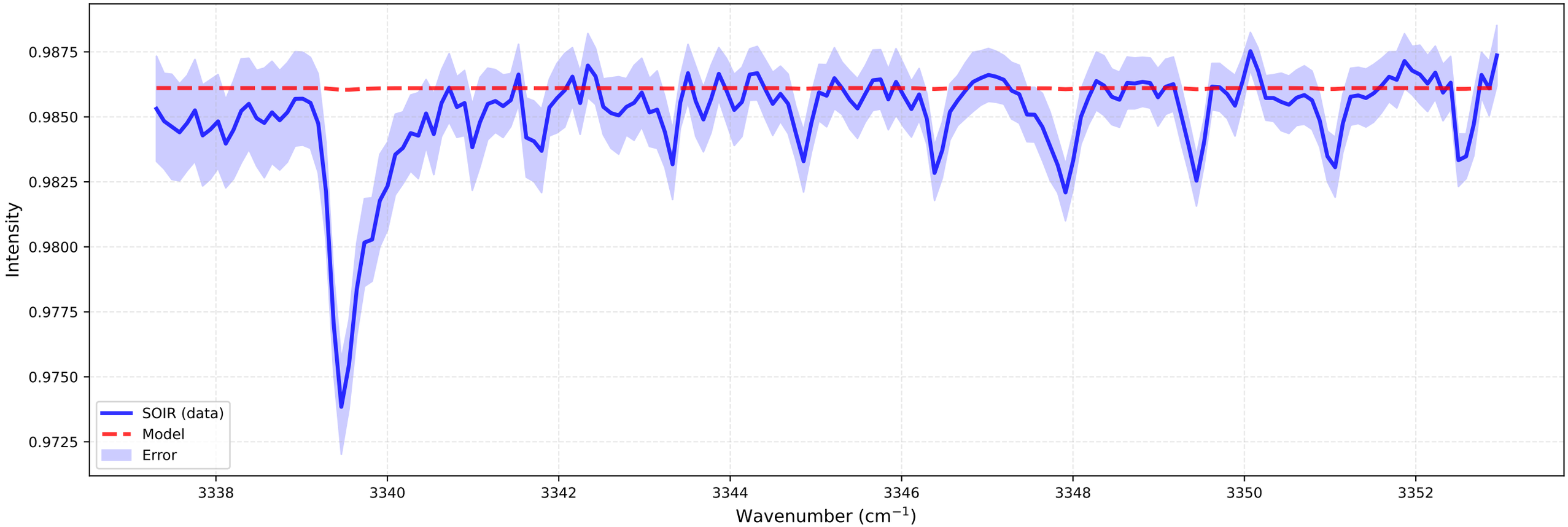

Fitting for orbit 20090506_E02

bt1 (at 119.0 km)
Temperature: 110.00 K | Number density: 2.5756e+11 cm^{-3}

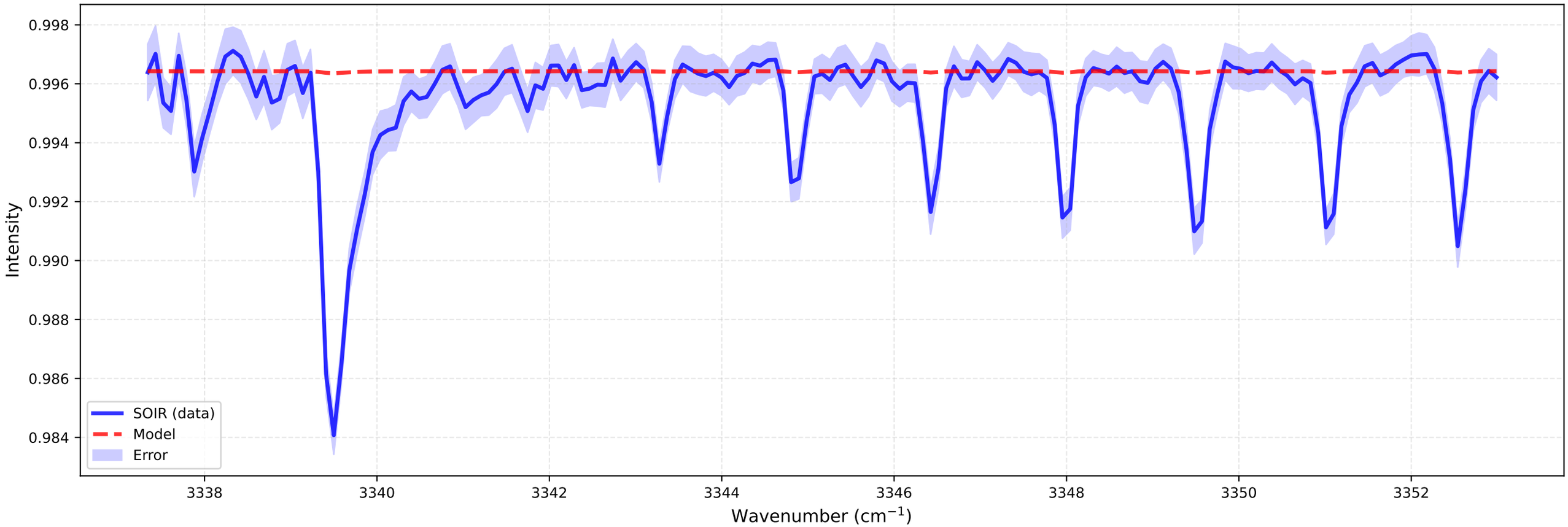
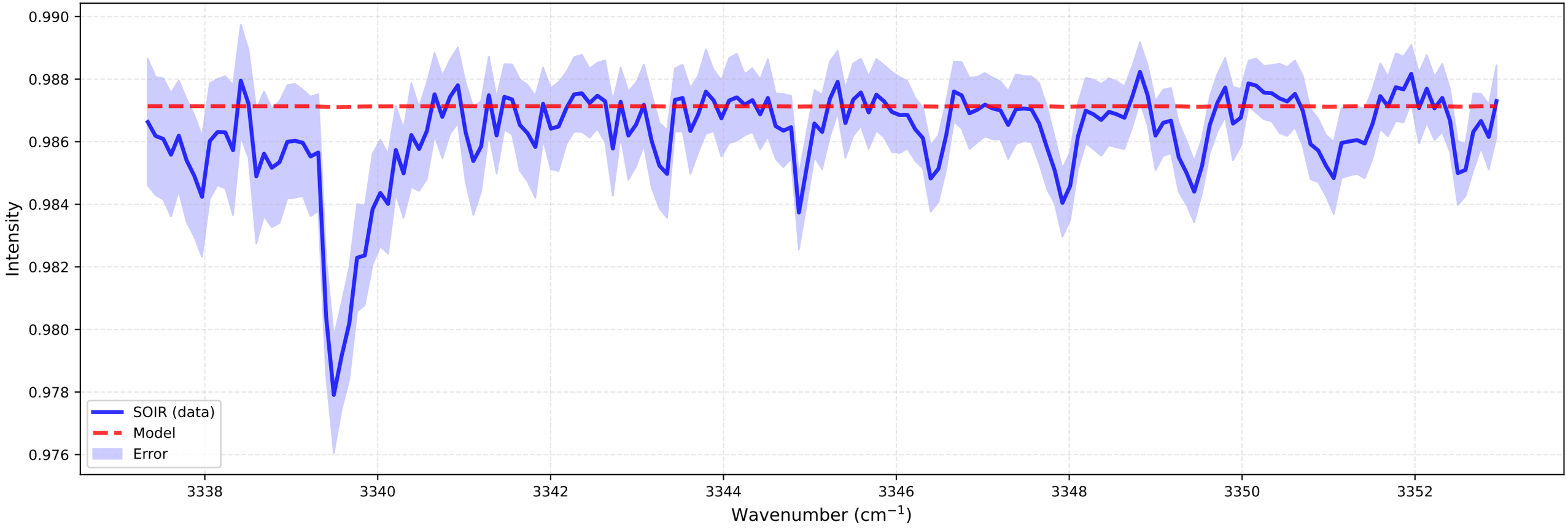
bt2 (at 118.9 km)
Temperature: 110.00 K | Number density: 1.4741e+11 cm^{-3}