Fitting for orbit 20090511_E01

bt1 (at 75.6 km)
Temperature: 320.00 K | Number density: 8.1252e+16 cm^{-3}

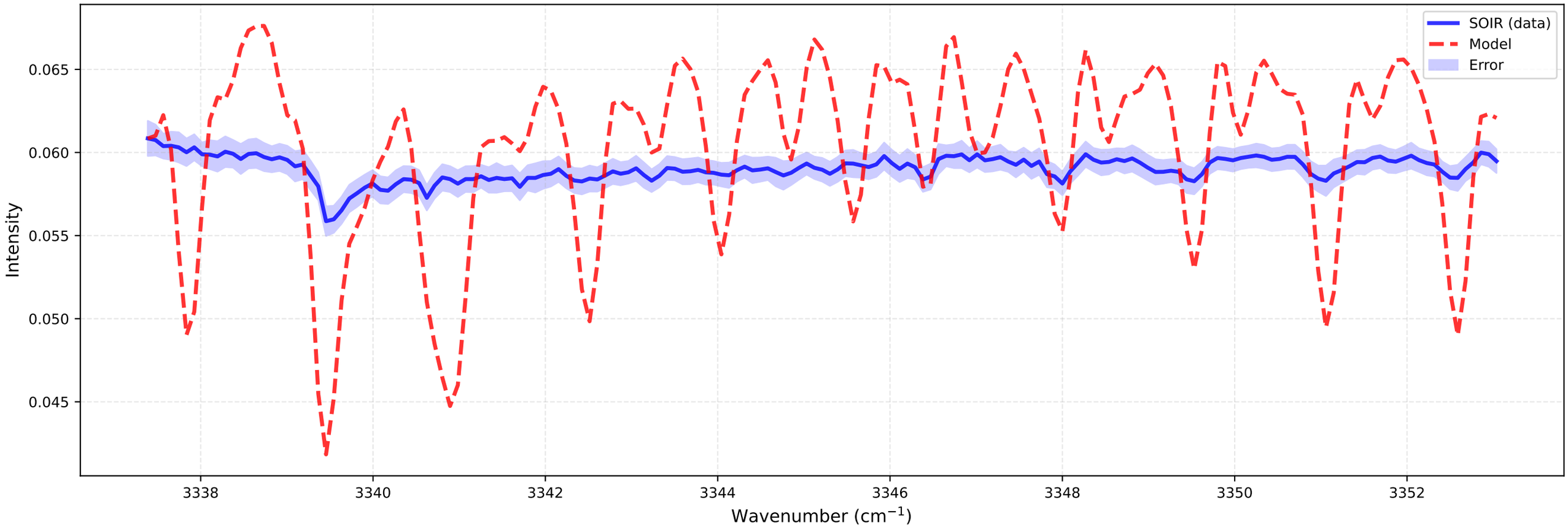

bt2 (at 75.8 km)
Temperature: 260.00 K | Number density: 7.6491e+16 cm^{-3}

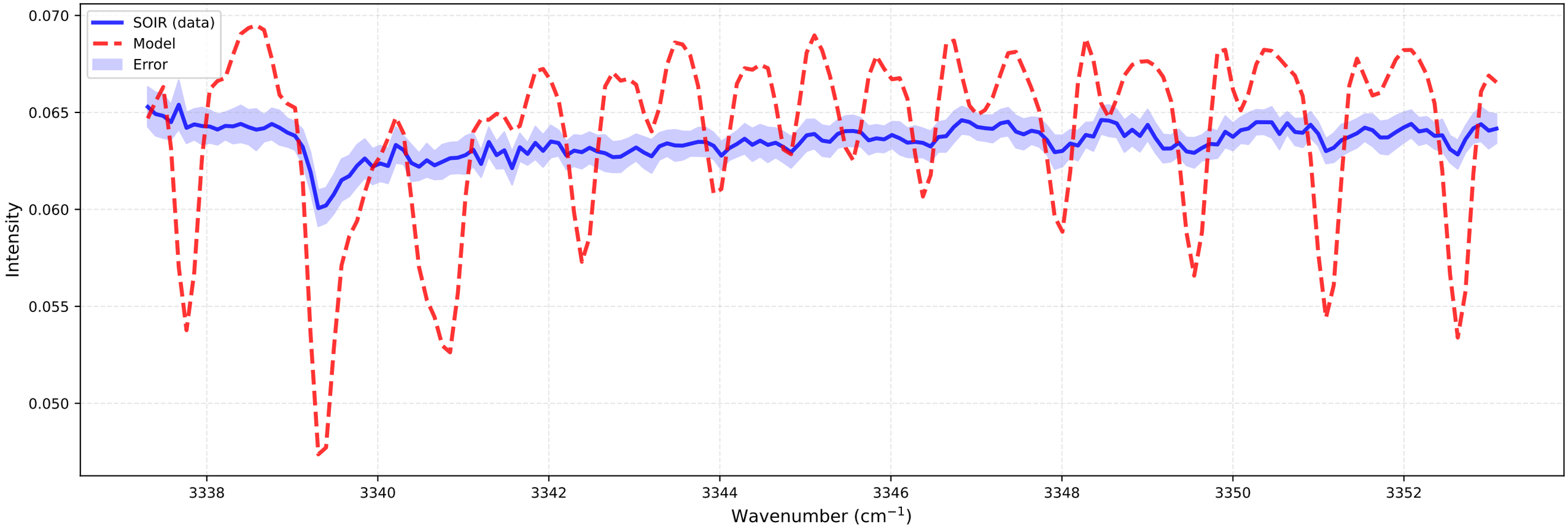

Fitting for orbit 20090511_E01

bt1 (at 78.3 km)
Temperature: 241.46 K | Number density: 7.0610e+16 cm^{-3}

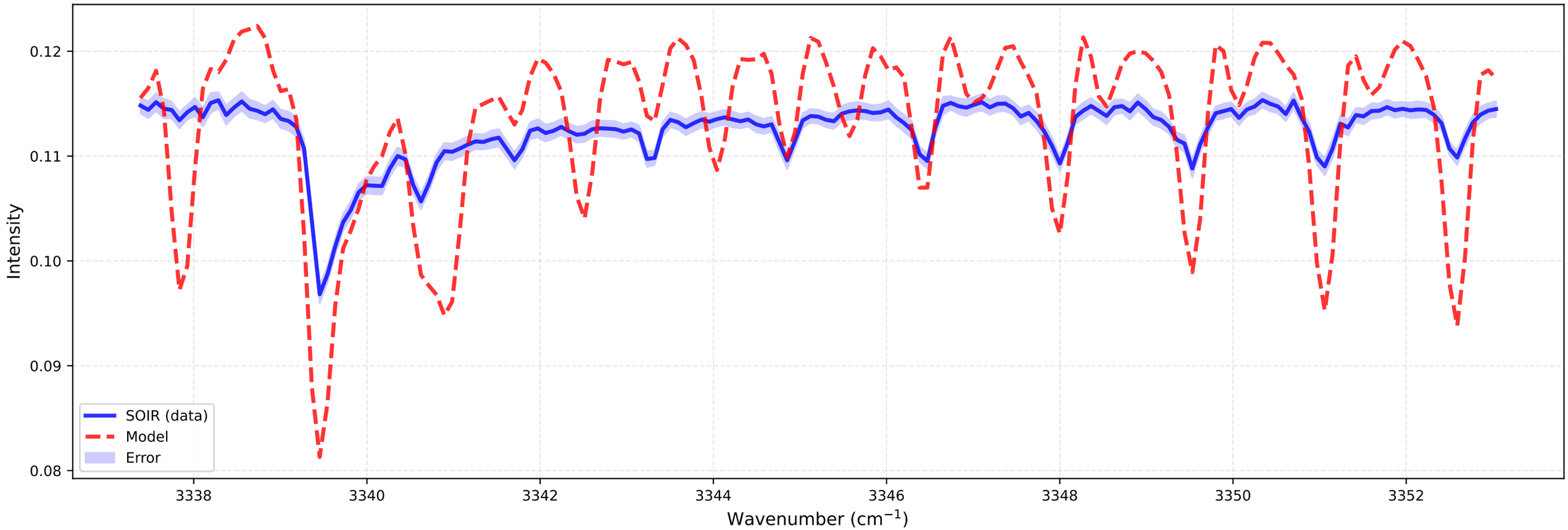

bt2 (at 78.4 km)
Temperature: 201.47 K | Number density: 5.8399e+16 cm^{-3}

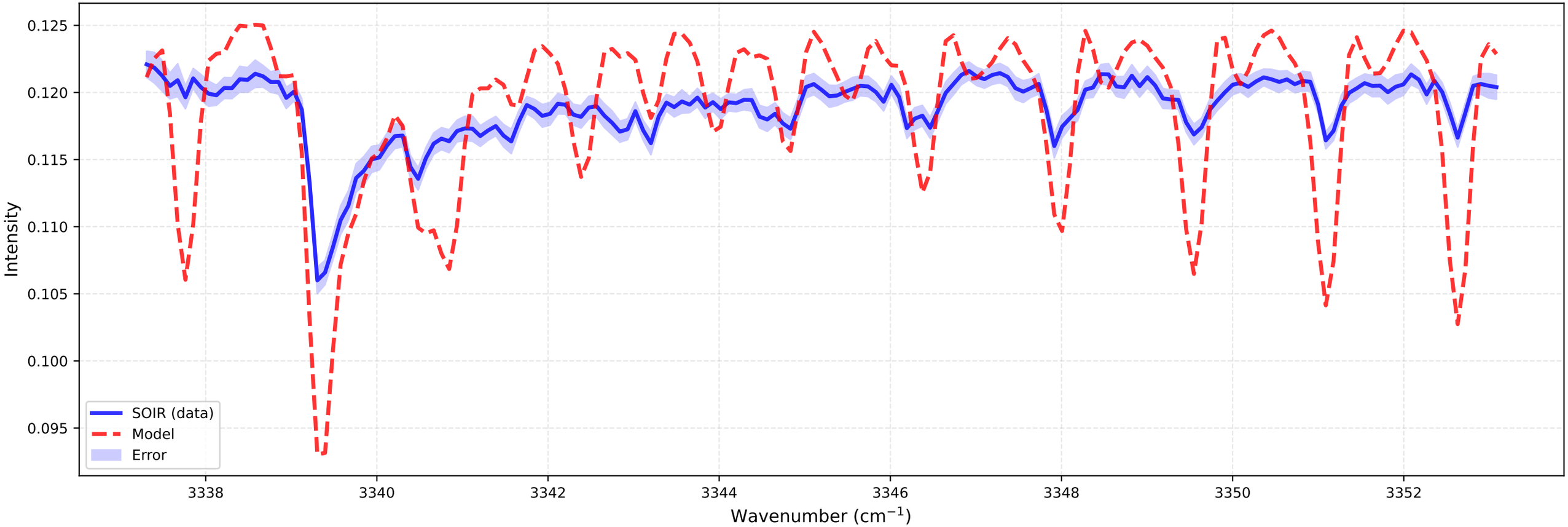

Fitting for orbit 20090511_E01

bt1 (at 81.0 km)
Temperature: 196.47 K | Number density: 5.0566e+16 cm^{-3}

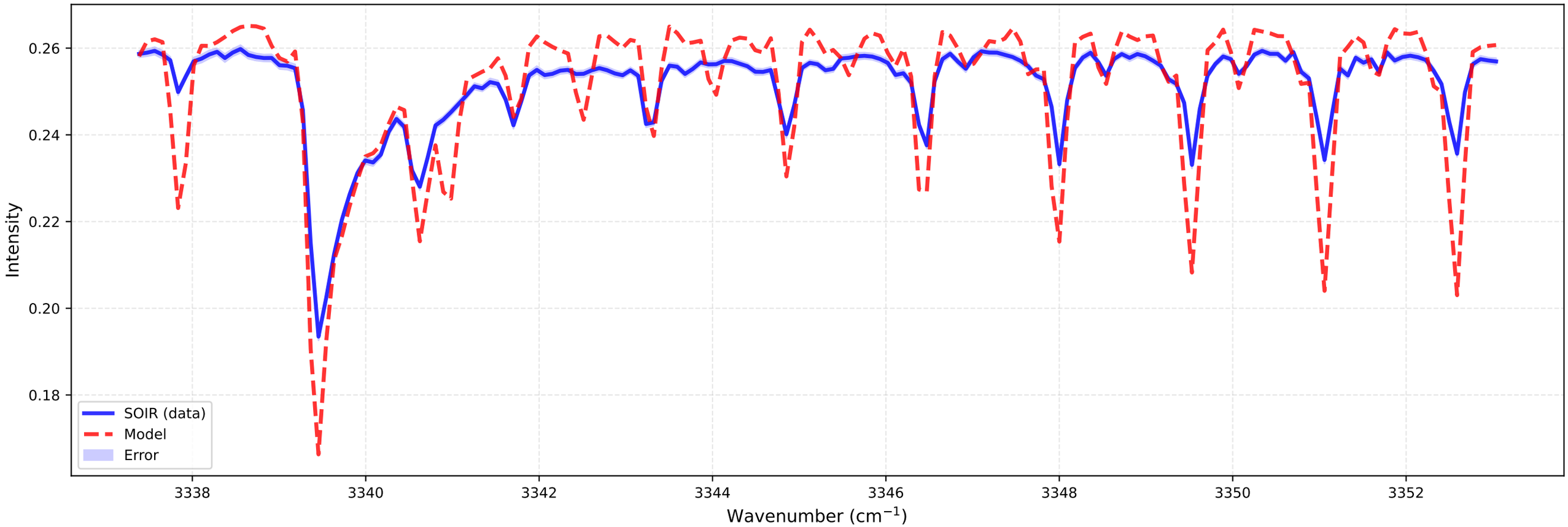

bt2 (at 81.0 km)
Temperature: 181.91 K | Number density: 3.5374e+16 cm^{-3}

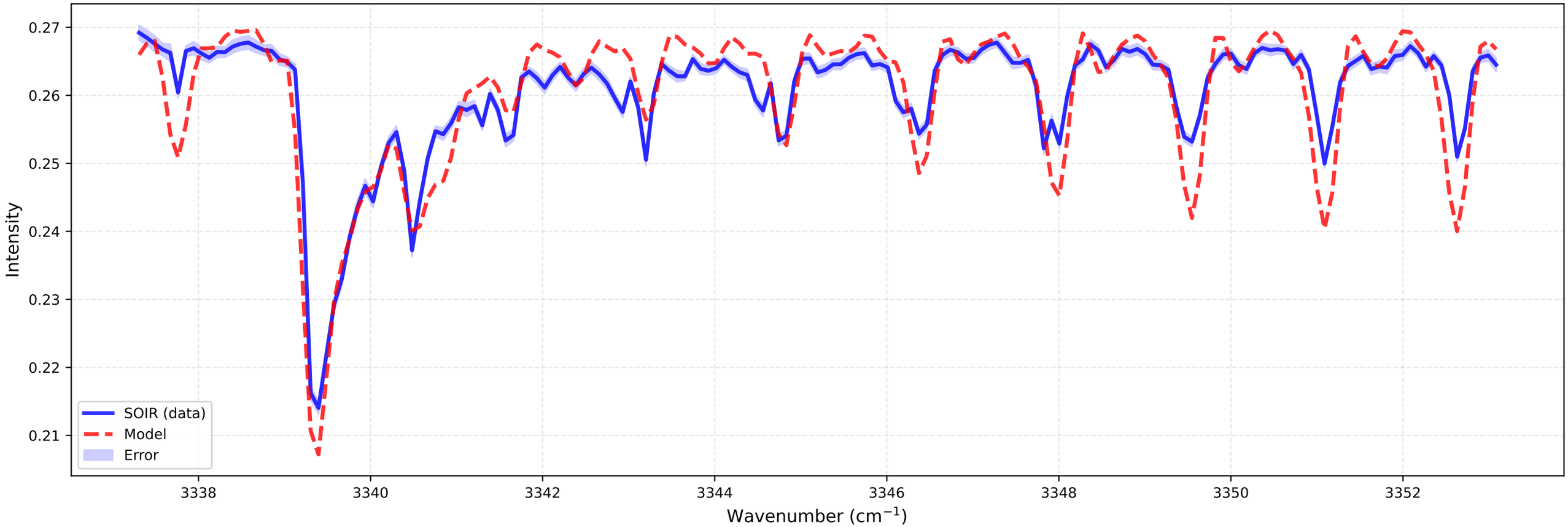

Fitting for orbit 20090511_E01

bt1 (at 83.6 km)
Temperature: 178.68 K | Number density: 2.9646e+16 cm^{-3}

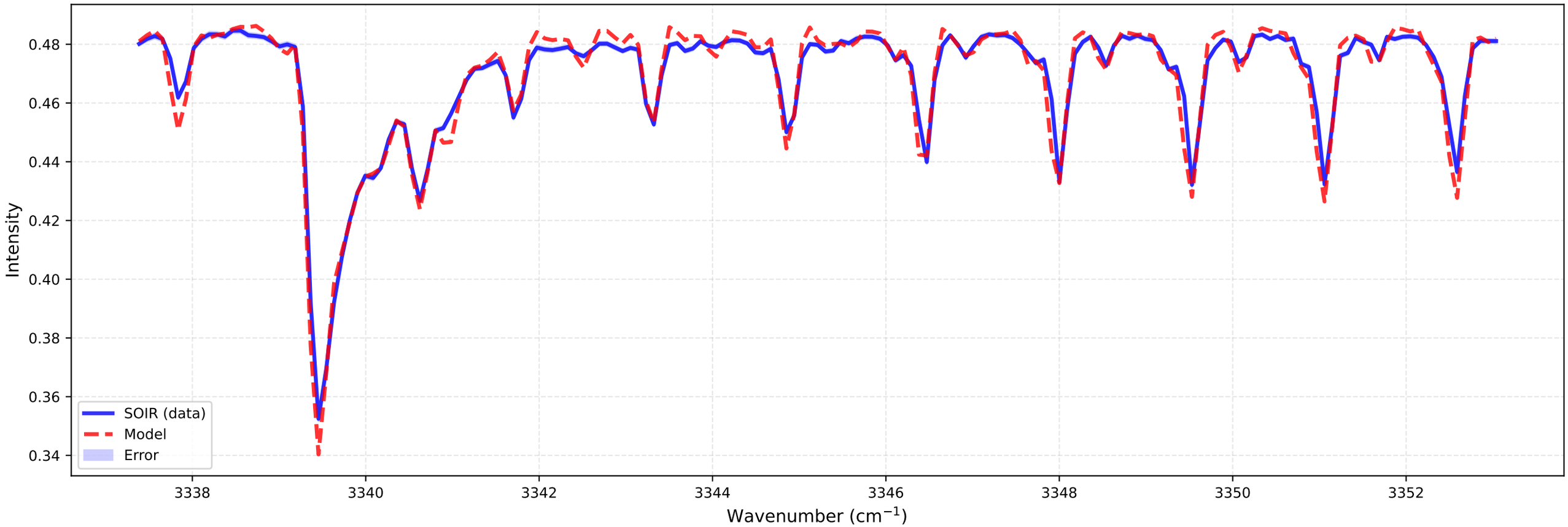

bt2 (at 83.7 km)
Temperature: 199.97 K | Number density: 1.7577e+16 cm^{-3}

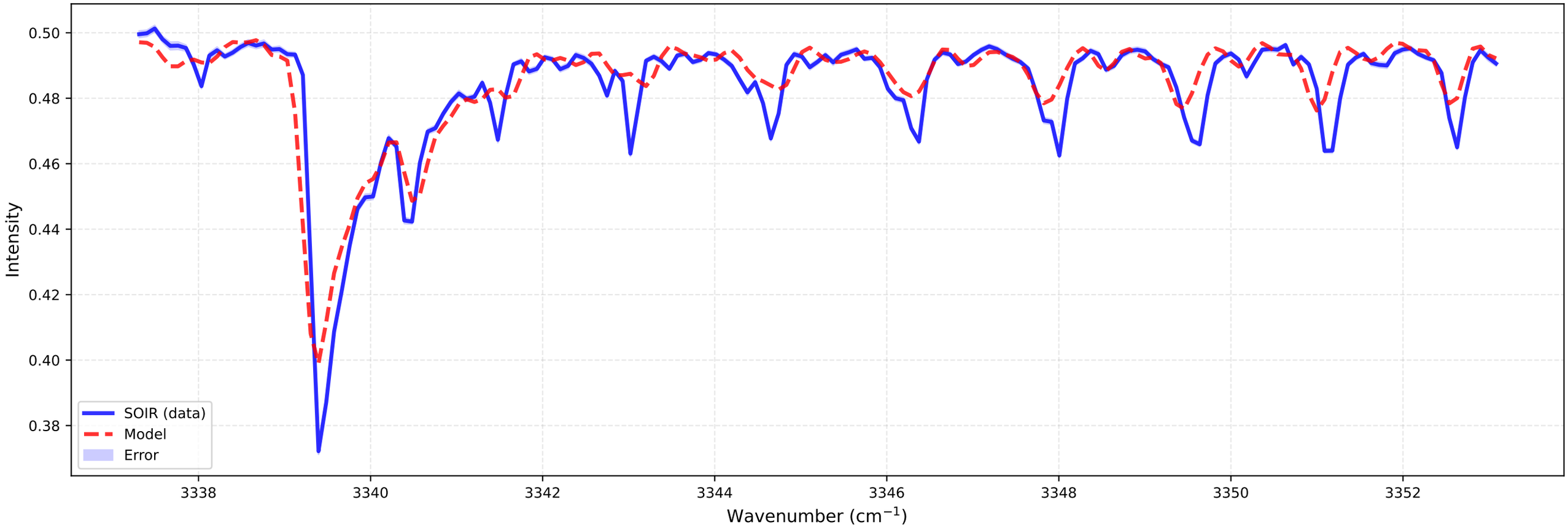

Fitting for orbit 20090511_E01

bt1 (at 86.3 km)
Temperature: 175.00 K | Number density: 1.5558e+16 cm^{-3}

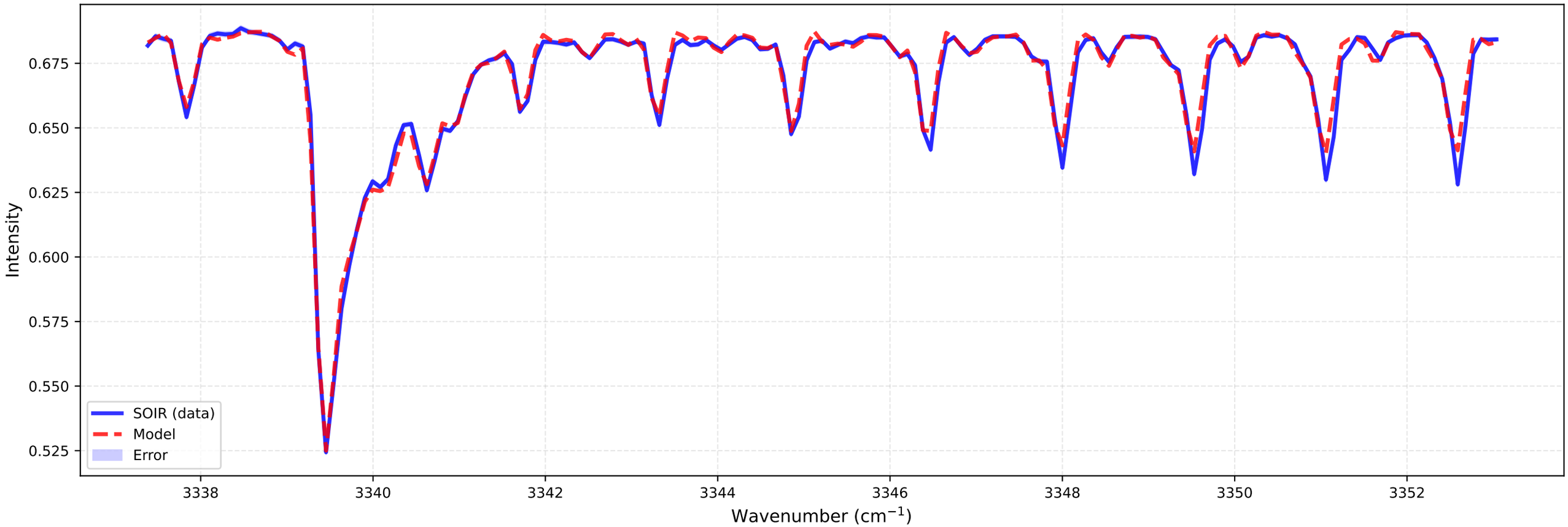

bt2 (at 86.3 km)
Temperature: 202.65 K | Number density: 9.7311e+15 cm^{-3}

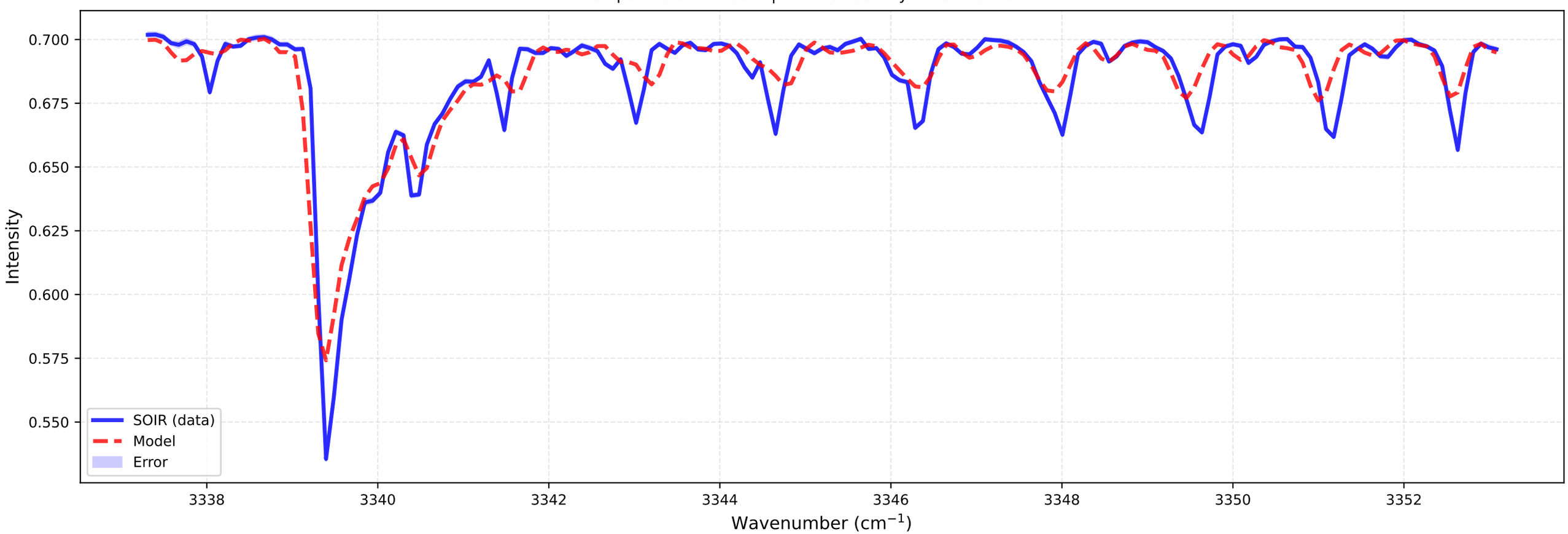

Fitting for orbit 20090511_E01

bt1 (at 89.0 km)
Temperature: 175.35 K | Number density: 7.9309e+15 cm^{-3}

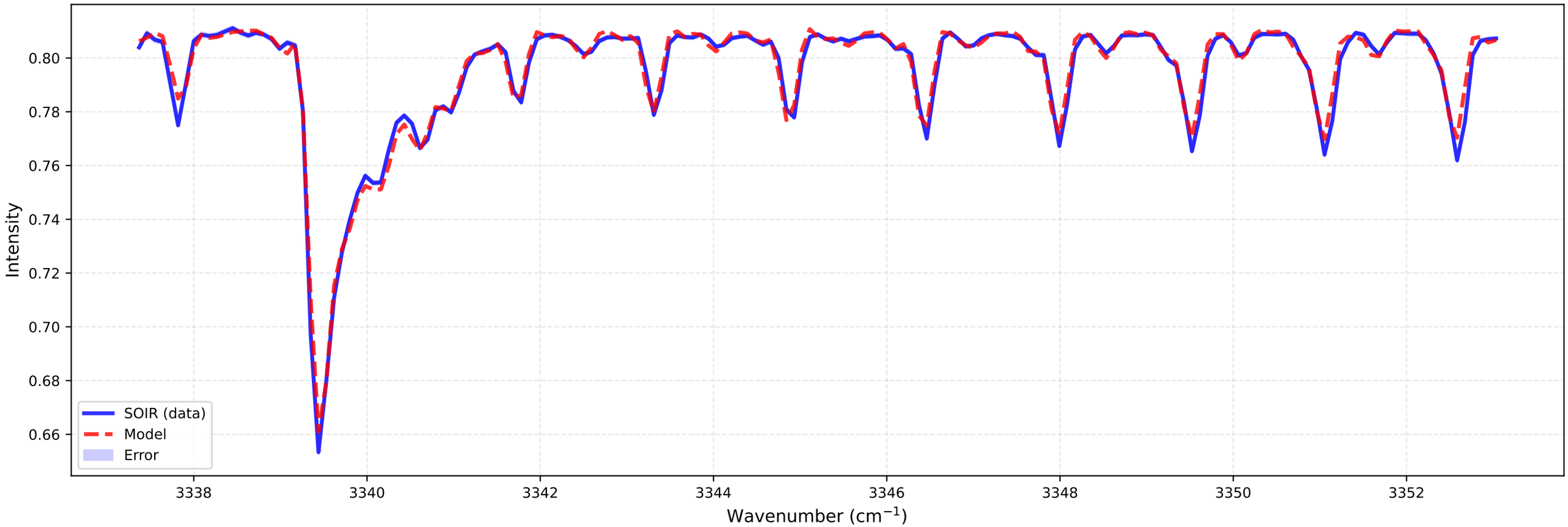

bt2 (at 89.0 km)
Temperature: 193.41 K | Number density: 5.6599e+15 cm^{-3}

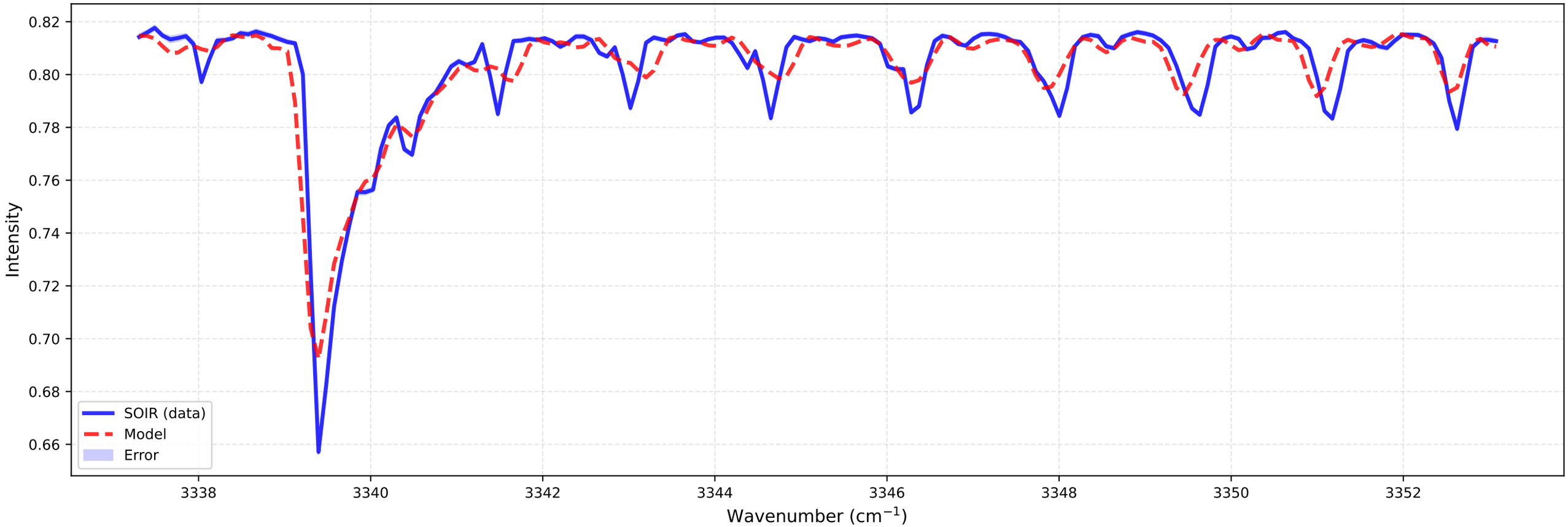

Fitting for orbit 20090511_E01

bt1 (at 91.7 km)
Temperature: 169.56 K | Number density: 4.1447e+15 cm^{-3}

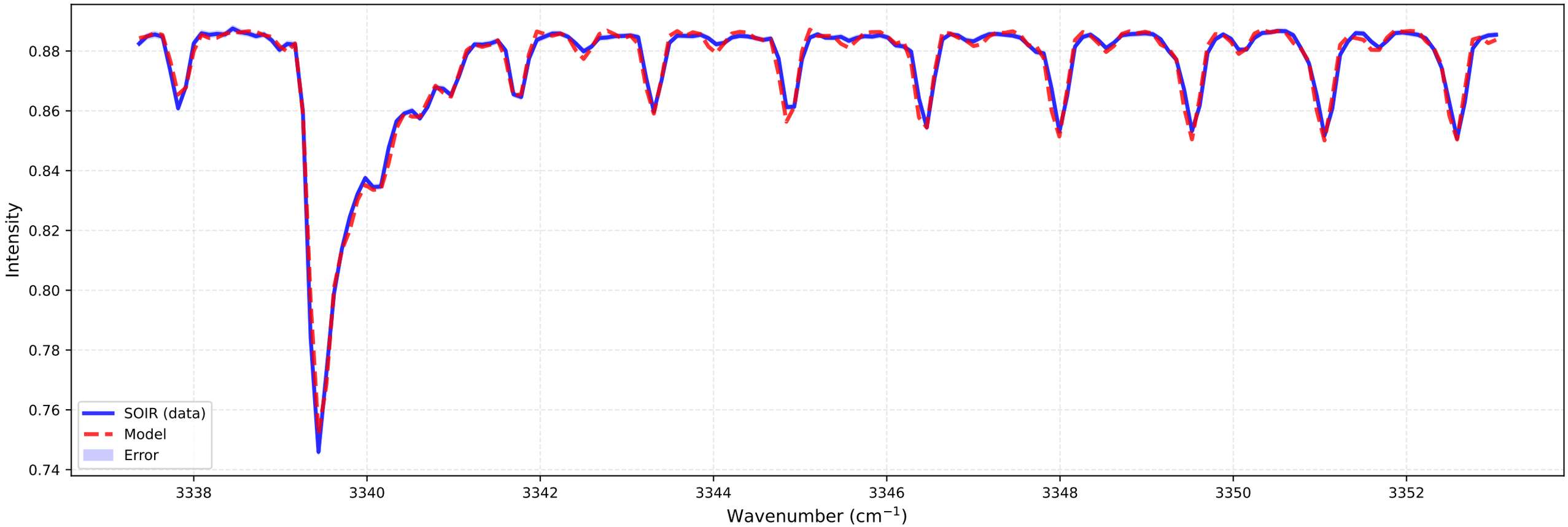

bt2 (at 91.6 km)
Temperature: 173.73 K | Number density: 3.3399e+15 cm^{-3}

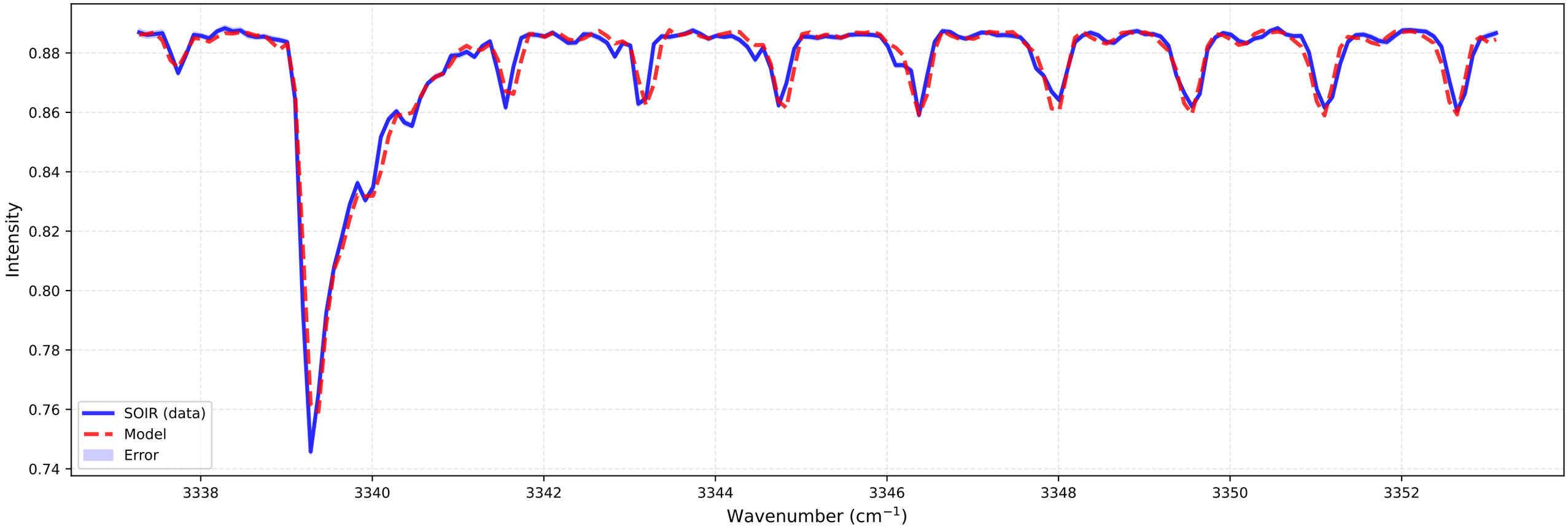

Fitting for orbit 20090511_E01

bt1 (at 94.4 km)
Temperature: 165.97 K | Number density: 2.0986e+15 cm^{-3}

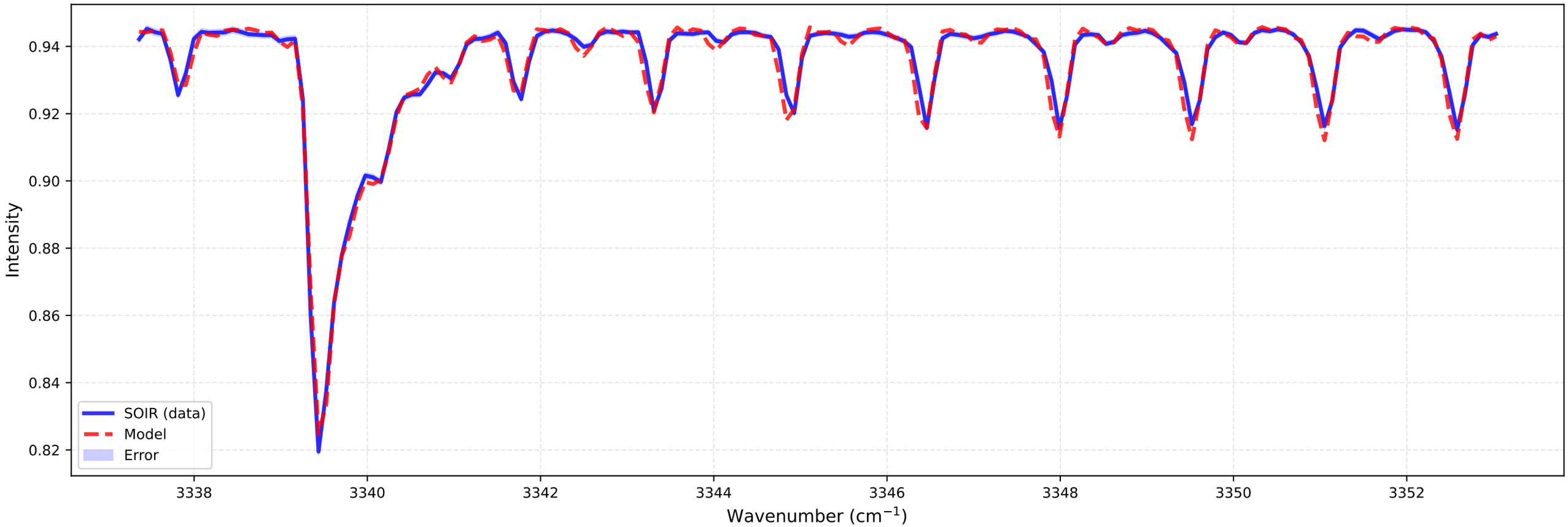

bt2 (at 94.3 km)
Temperature: 163.86 K | Number density: 1.7761e+15 cm^{-3}

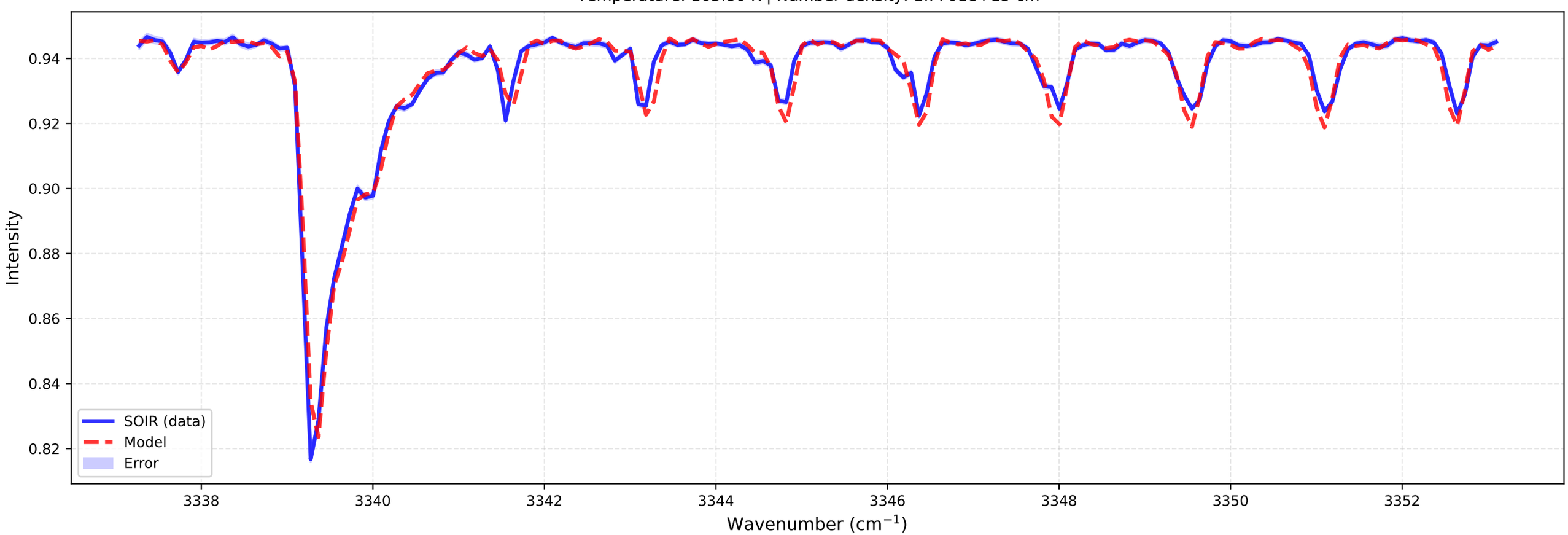

Fitting for orbit 20090511_E01

bt1 (at 97.1 km)
Temperature: 167.34 K | Number density: 1.0255e+15 cm^{-3}

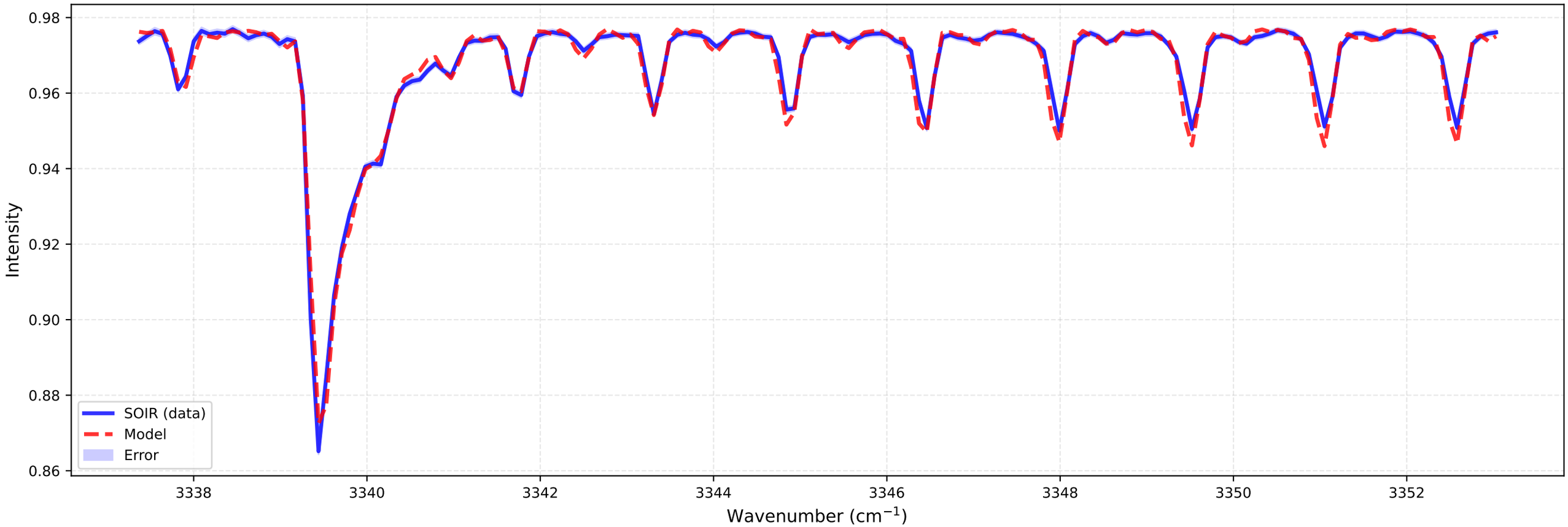

bt2 (at 97.0 km)
Temperature: 181.42 K | Number density: 8.1372e+14 cm^{-3}

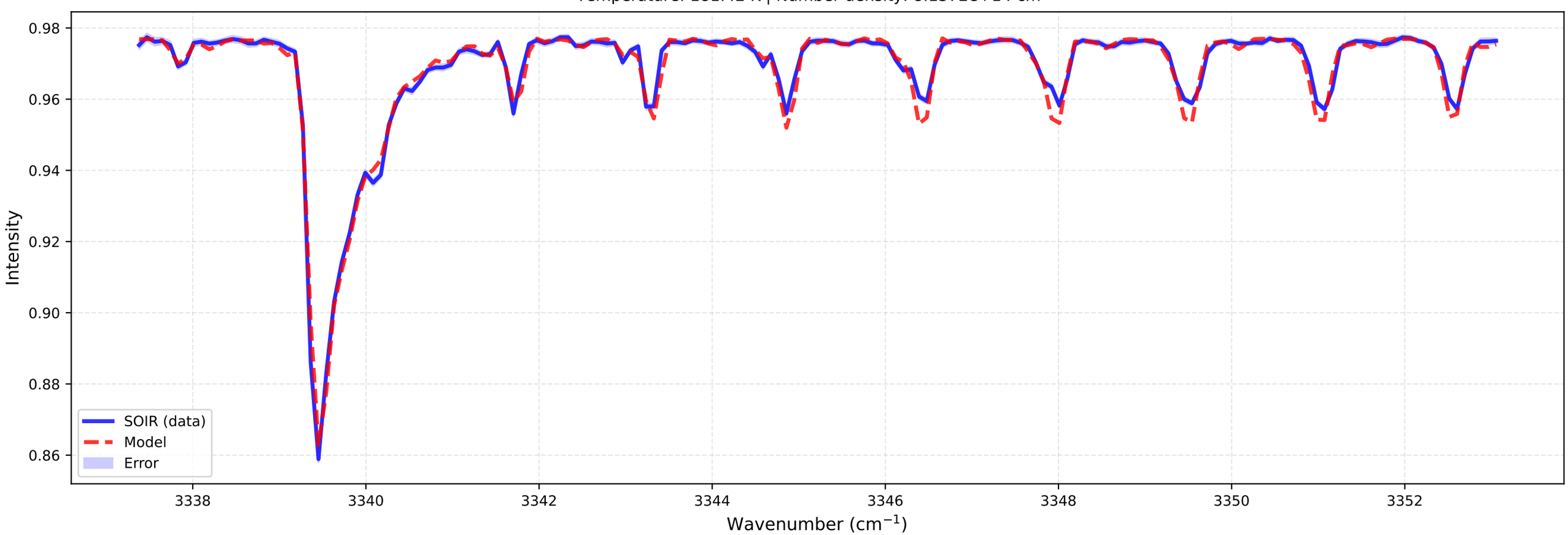

Fitting for orbit 20090511_E01

bt1 (at 99.8 km)
Temperature: 154.69 K | Number density: 5.3393e+14 cm^{-3}

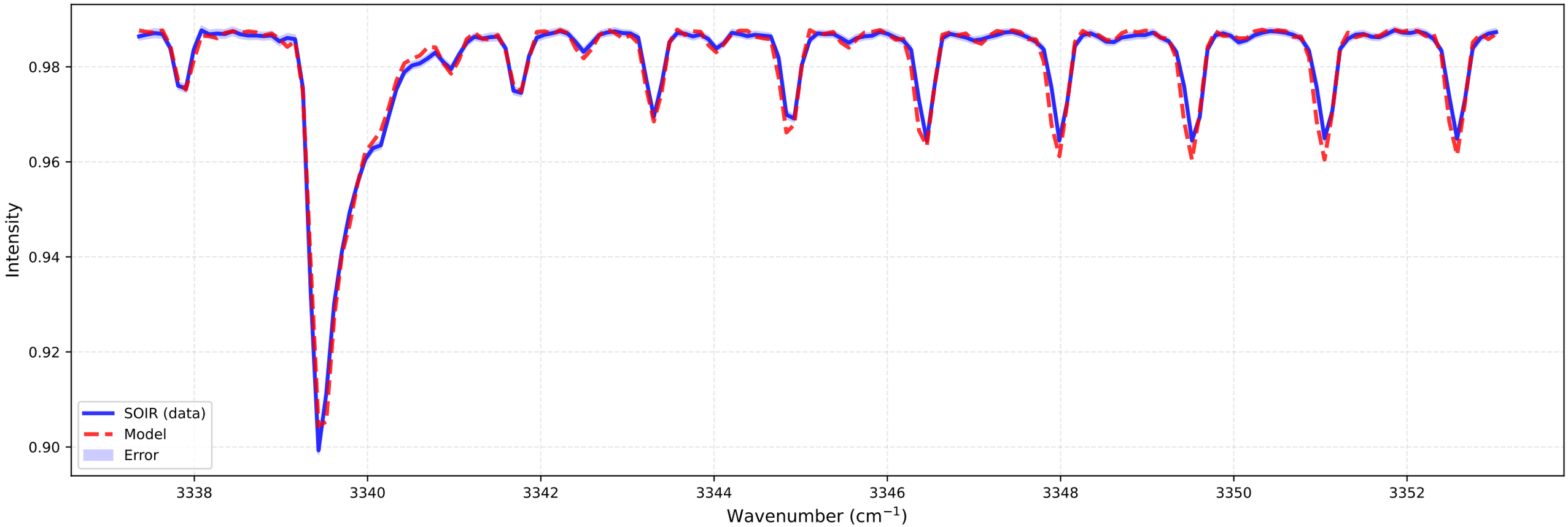

bt2 (at 99.6 km)
Temperature: 162.30 K | Number density: 4.6085e+14 cm^{-3}

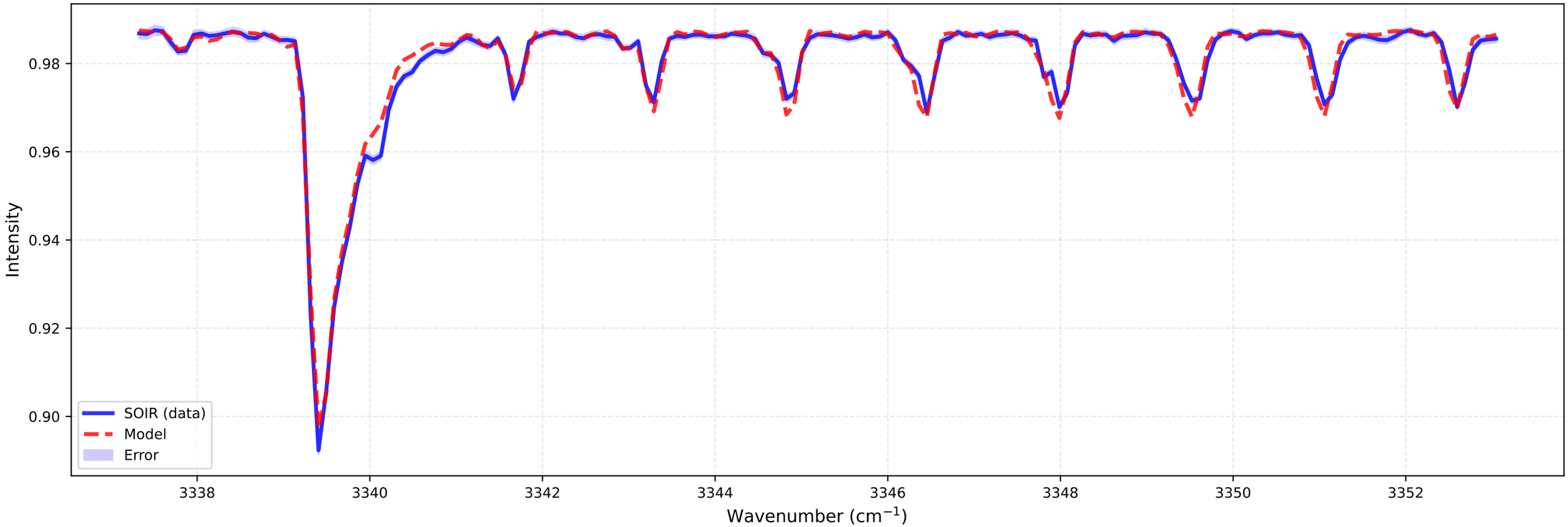

Fitting for orbit 20090511_E01

bt1 (at 102.4 km)
Temperature: 163.92 K | Number density: 2.4005e+14 cm^{-3}

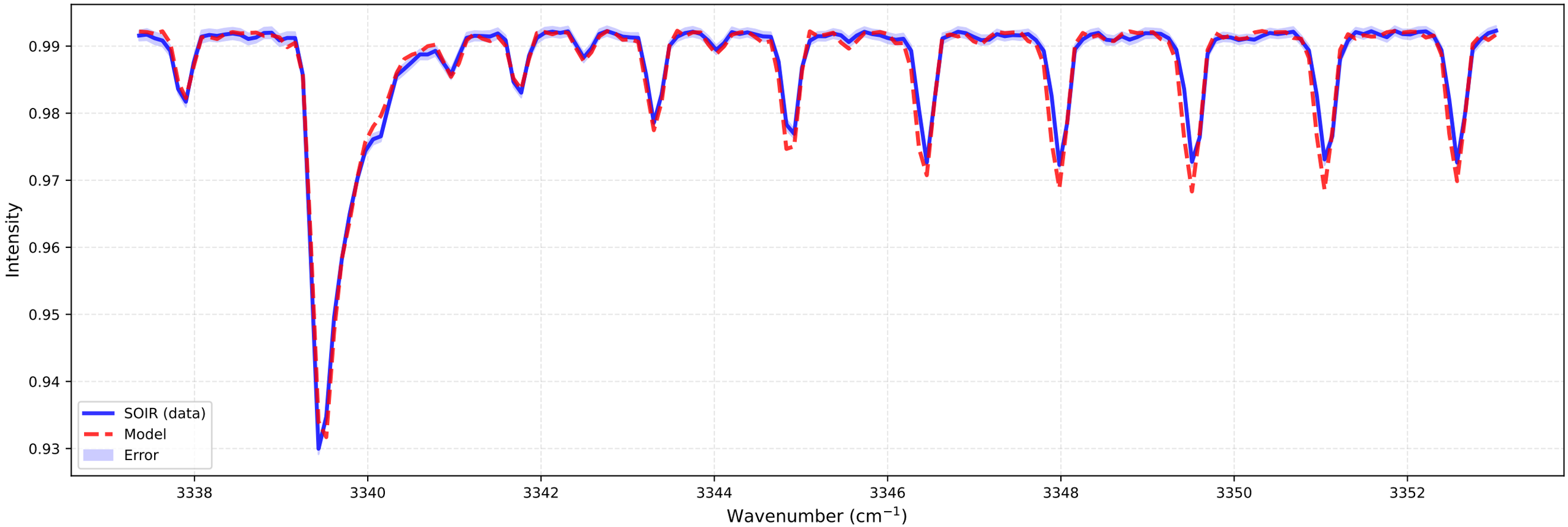

bt2 (at 102.3 km)
Temperature: 120.48 K | Number density: 2.7573e+14 cm^{-3}

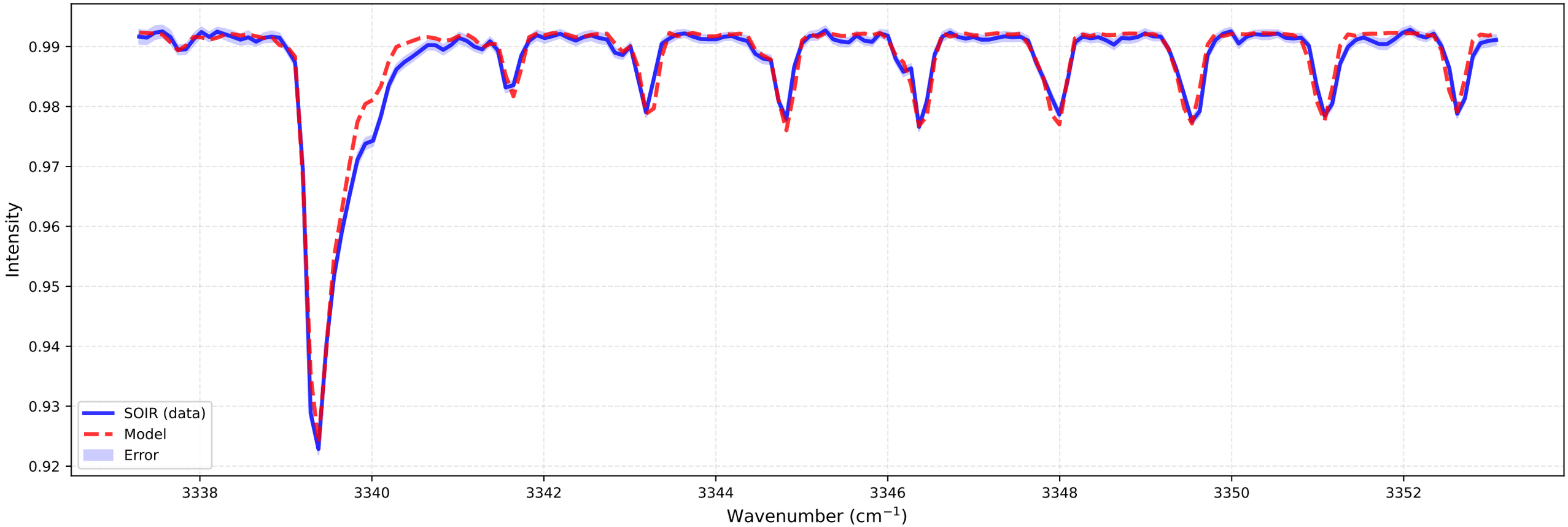

Fitting for orbit 20090511_E01

bt1 (at 105.1 km)
Temperature: 163.03 K | Number density: 1.1697e+14 cm^{-3}

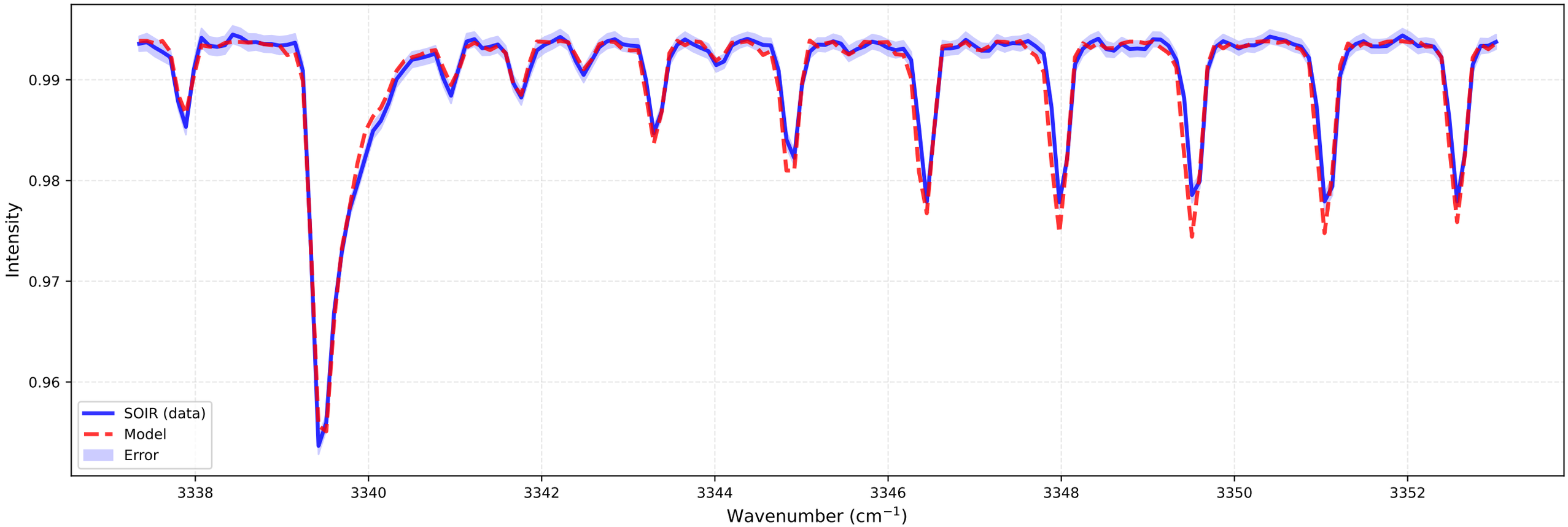

bt2 (at 105.0 km)
Temperature: 120.00 K | Number density: 1.0740e+14 cm^{-3}

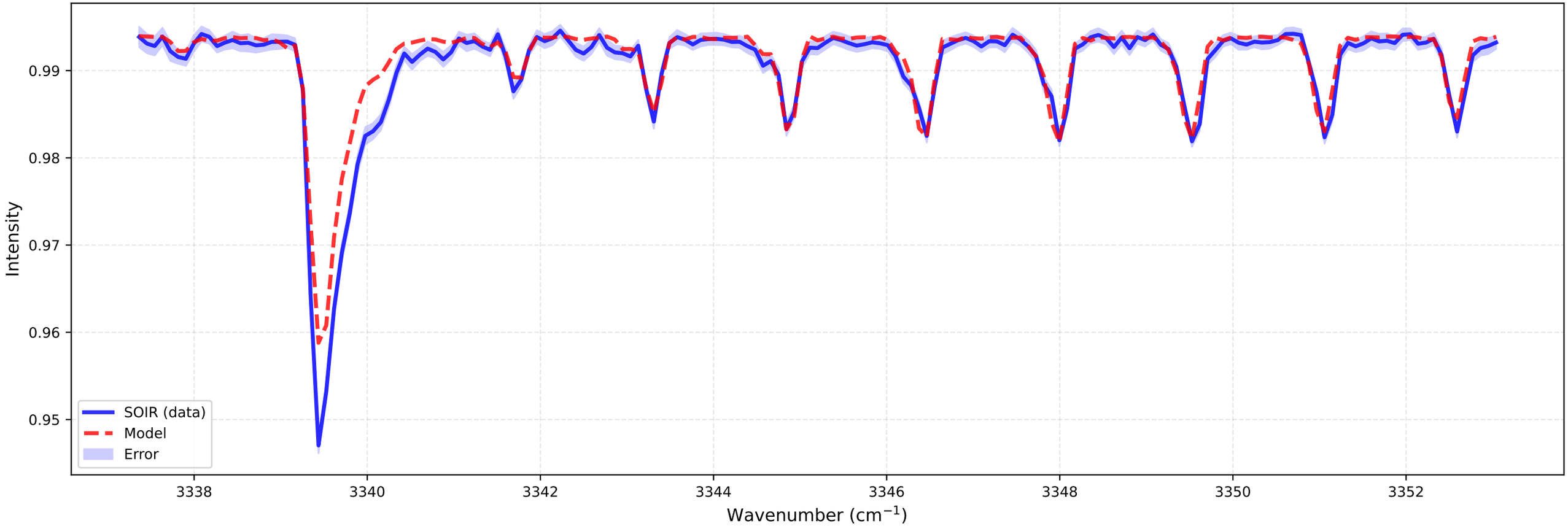

Fitting for orbit 20090511_E01

bt1 (at 107.8 km)
Temperature: 126.37 K | Number density: 6.6714e+13 cm^{-3}

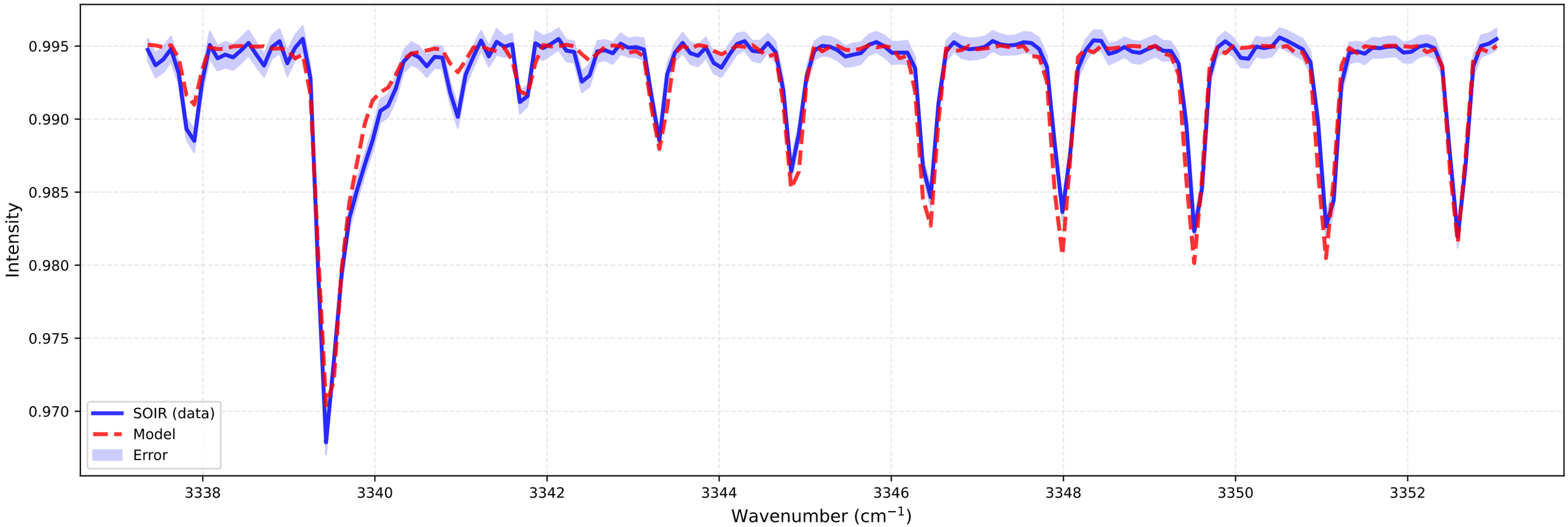

bt2 (at 107.6 km)
Temperature: 120.00 K | Number density: 4.0719e+13 cm^{-3}

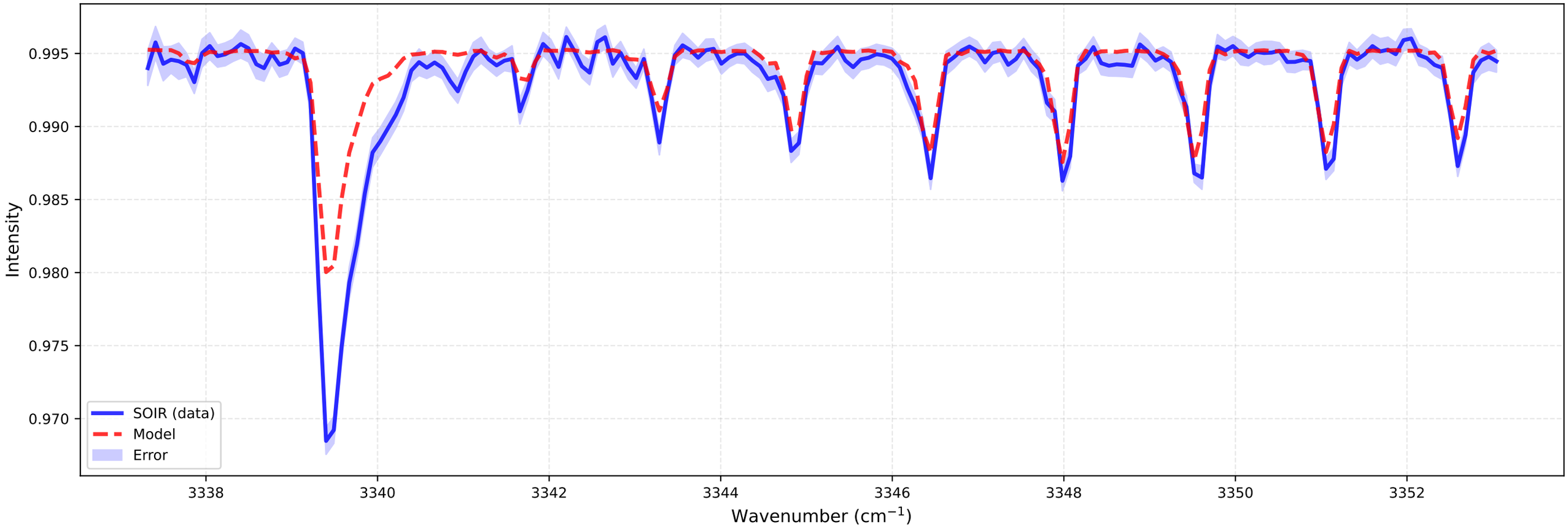

Fitting for orbit 20090511_E01

bt1 (at 110.6 km)
Temperature: 120.17 K | Number density: 2.7248e+13 cm^{-3}

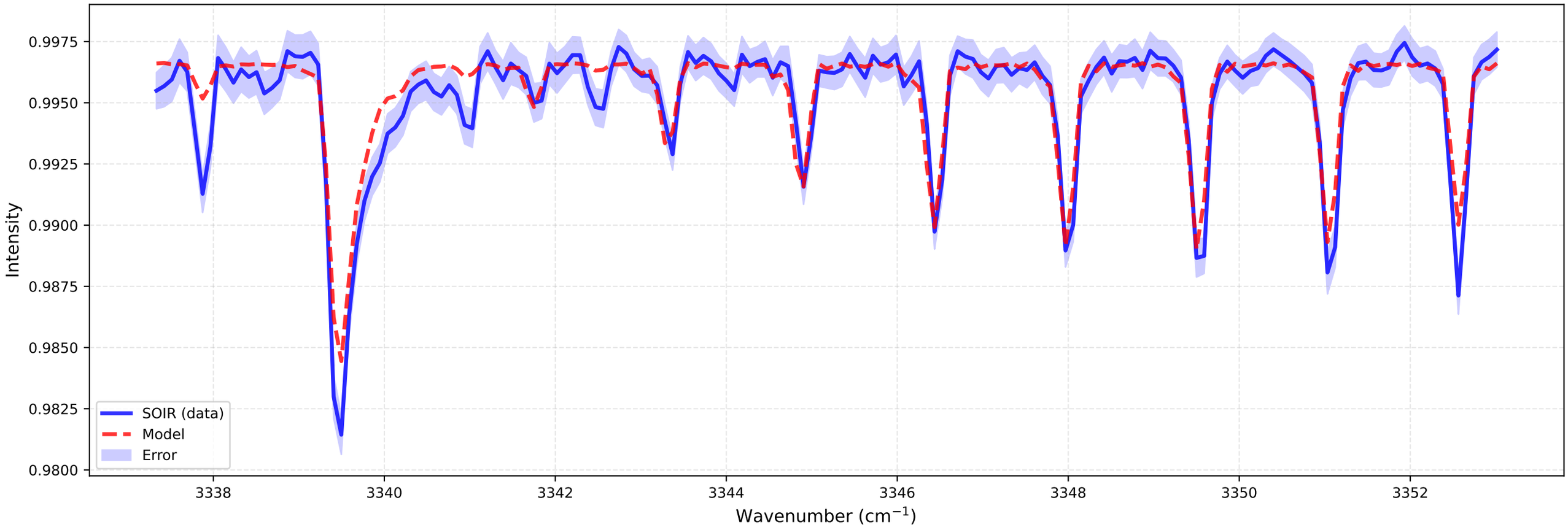

bt2 (at 110.3 km)
Temperature: 120.00 K | Number density: 1.5479e+13 cm^{-3}

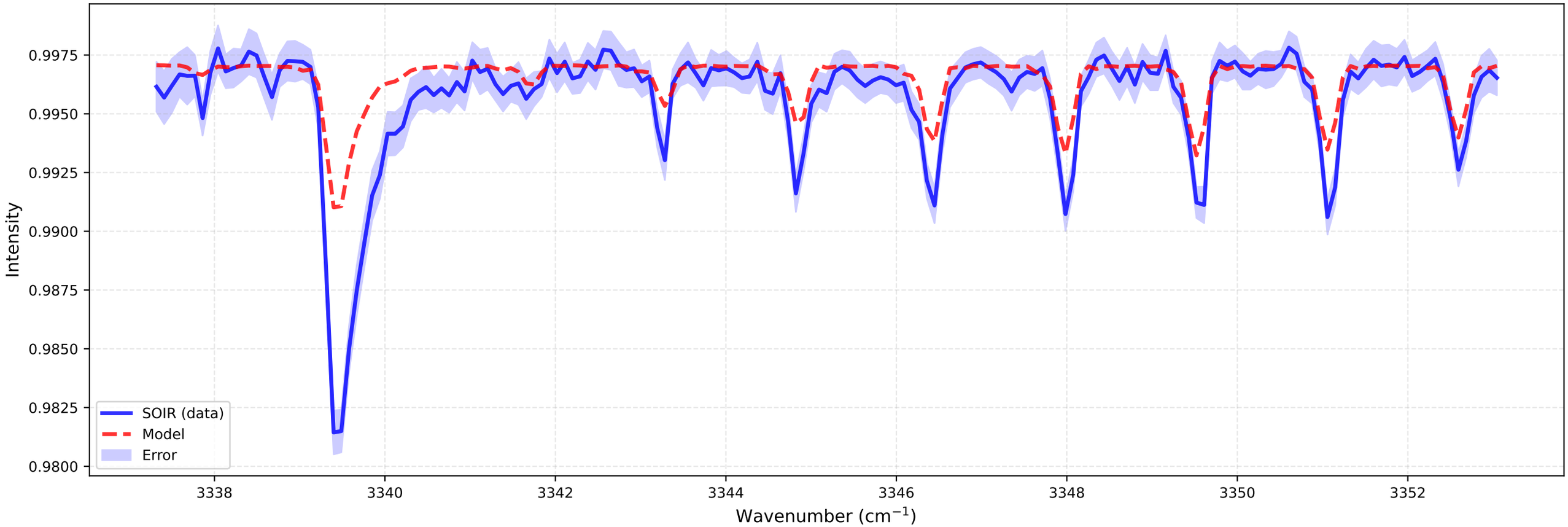

Fitting for orbit 20090511_E01

bt1 (at 113.3 km)
Temperature: 120.00 K | Number density: 1.0308e+13 cm^{-3}

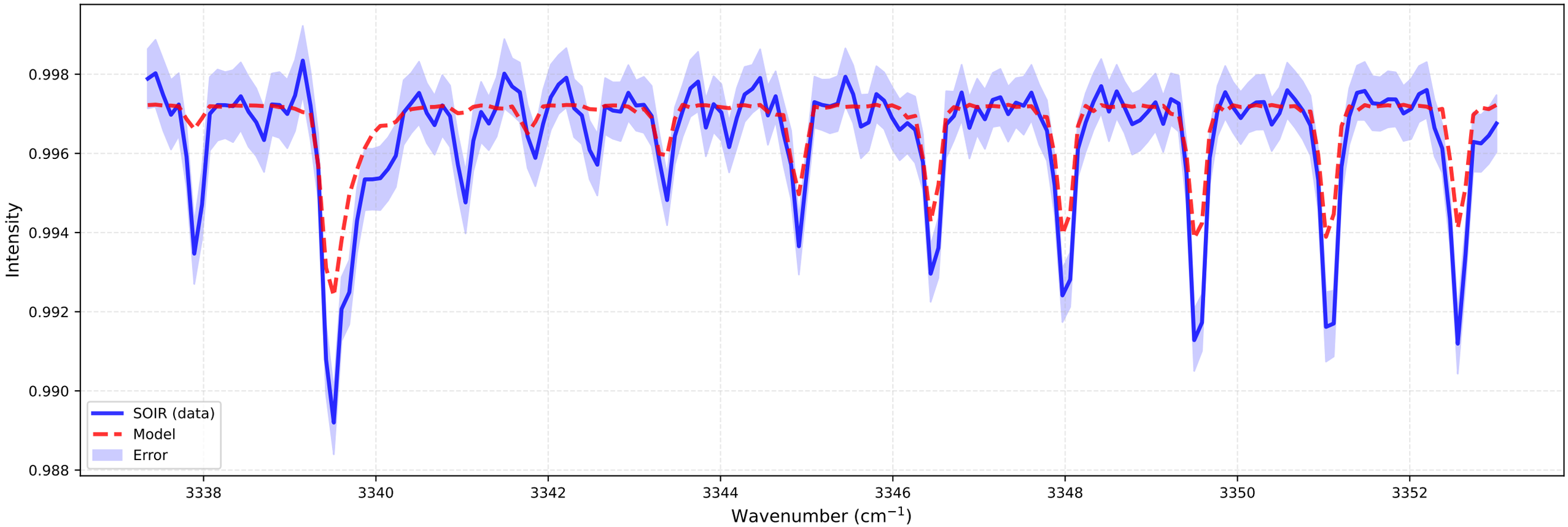

bt2 (at 113.0 km)
Temperature: 120.00 K | Number density: 5.8971e+12 cm^{-3}

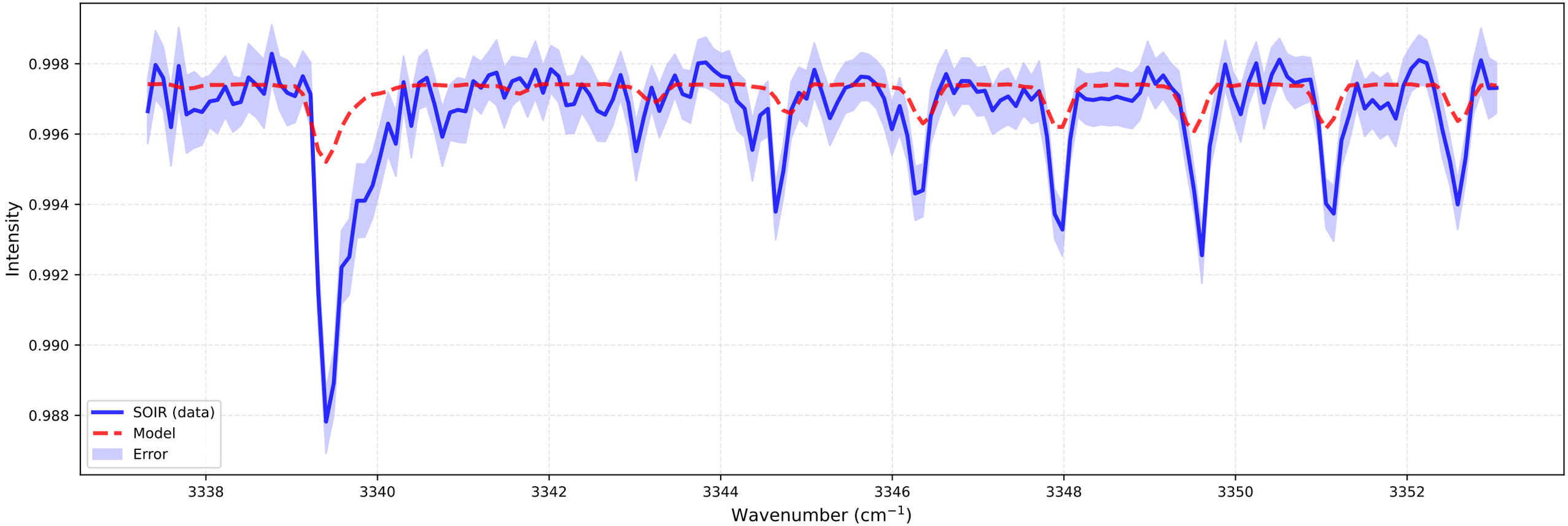

Fitting for orbit 20090511_E01

bt1 (at 116.0 km)
Temperature: 120.00 K | Number density: 3.9017e+12 cm^{-3}

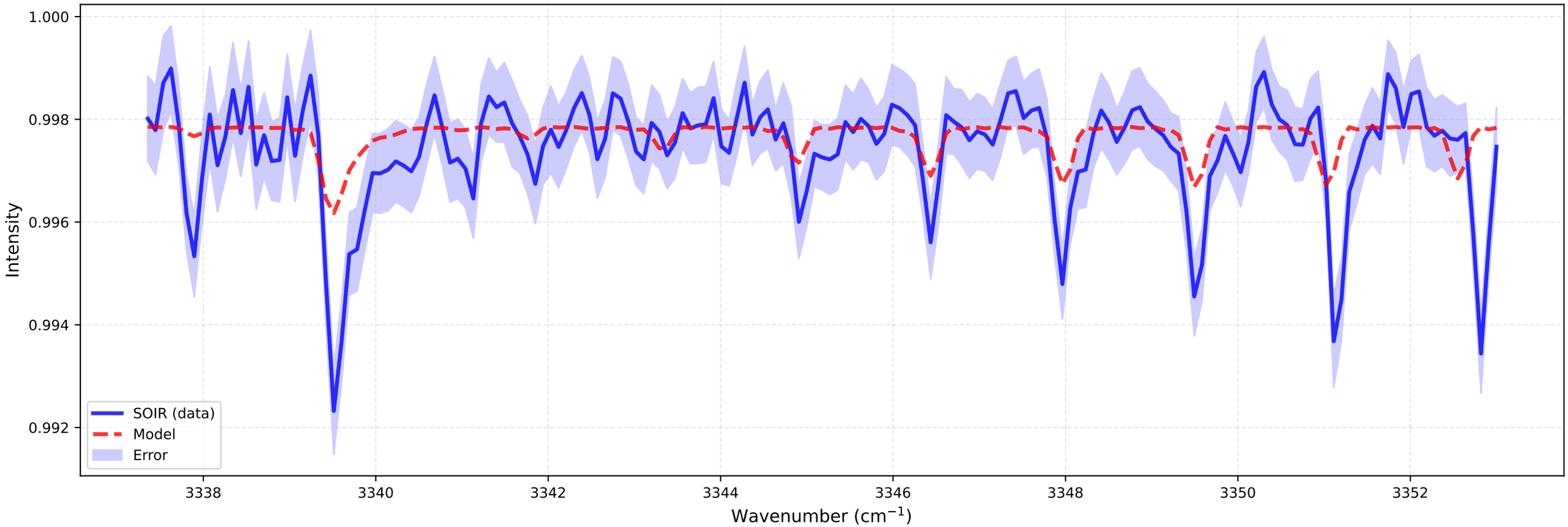

bt2 (at 115.7 km)
Temperature: 120.00 K | Number density: 2.2539e+12 cm^{-3}

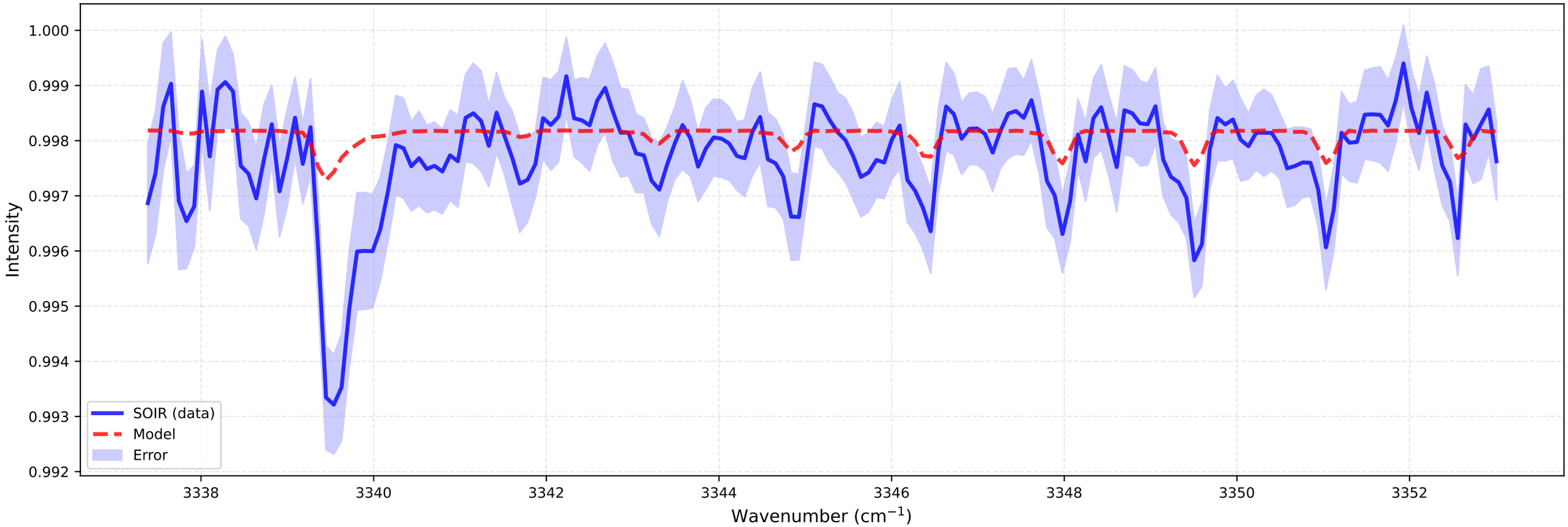

Fitting for orbit 20090511_E01

bt1 (at 118.7 km)
Temperature: 120.00 K | Number density: 1.4825e+12 cm^{-3}

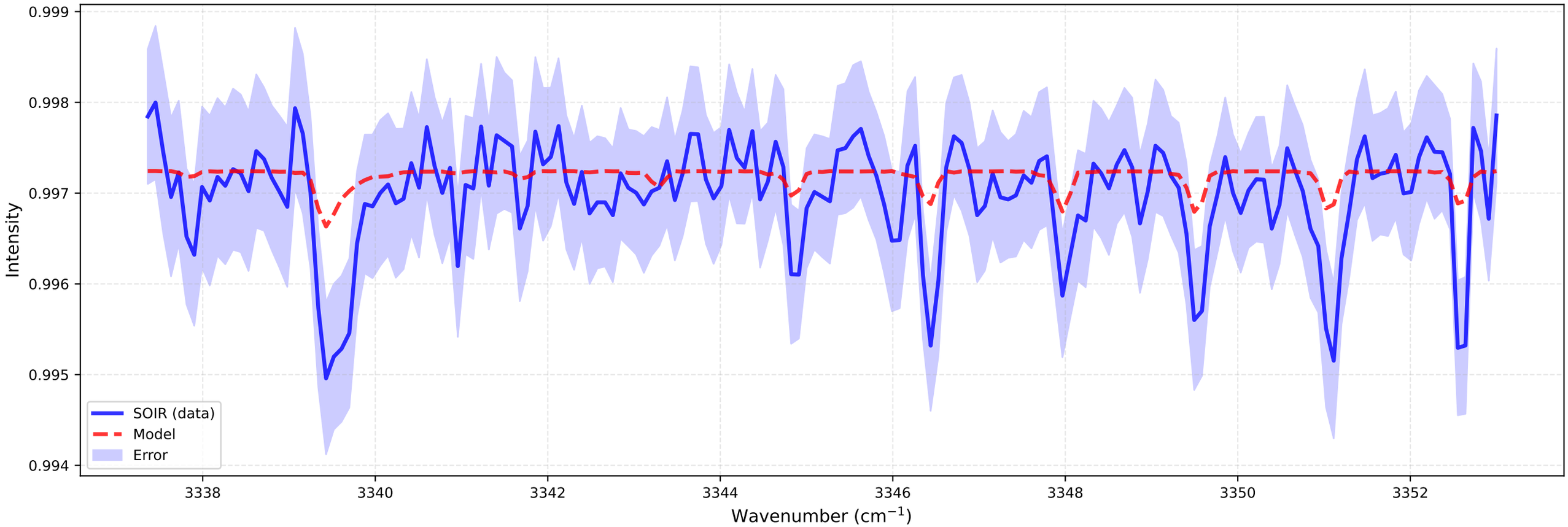
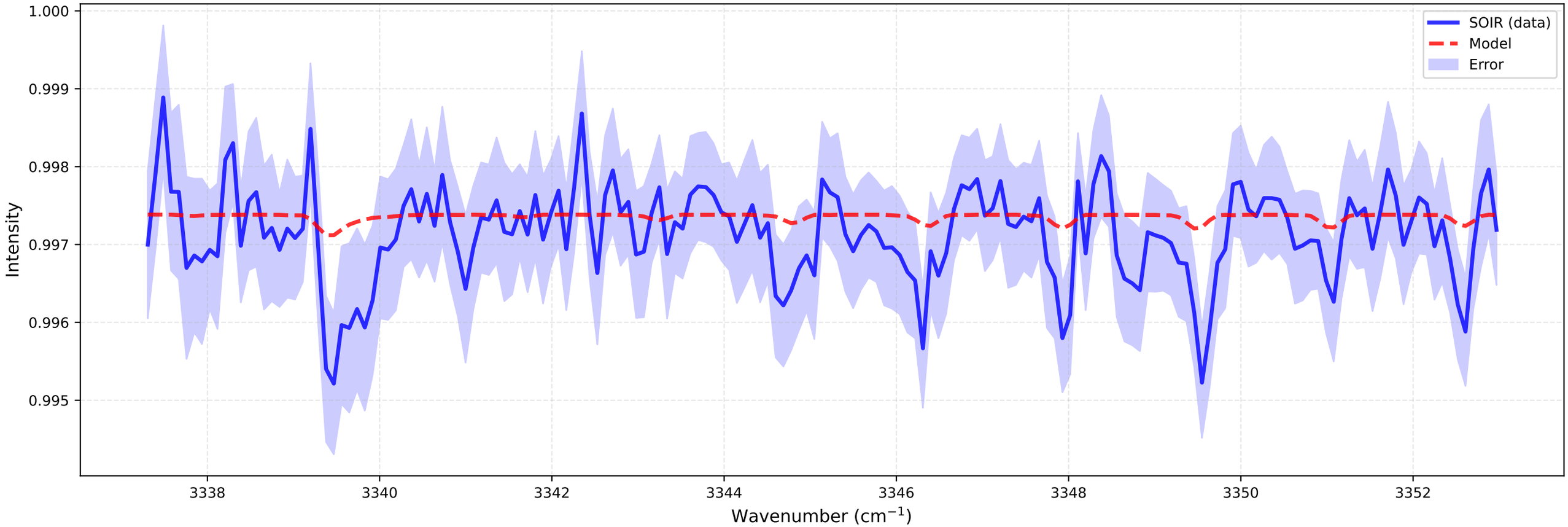
bt2 (at 118.4 km)
Temperature: 120.00 K | Number density: 8.6405e+11 cm^{-3}