Fitting for orbit 20090513_E01

bt1 (at 76.3 km)
Temperature: 121.07 K | Number density: 2.4127e+17 cm^{-3}

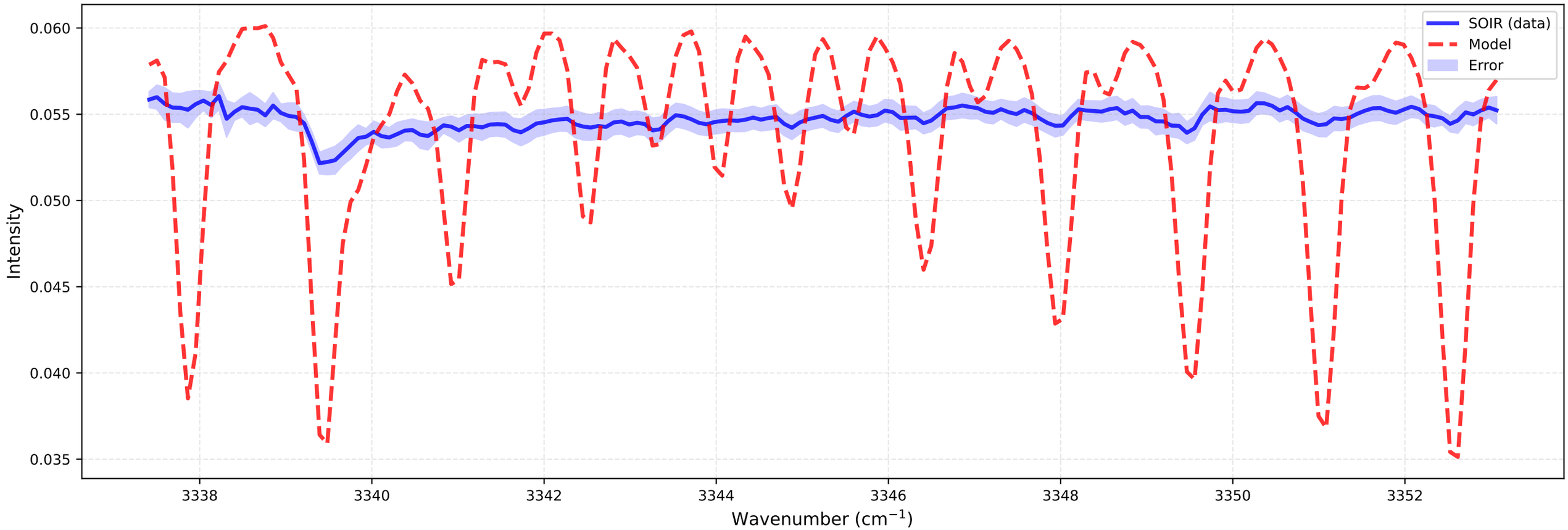

bt2 (at 76.5 km)
Temperature: 273.54 K | Number density: 5.4666e+16 cm^{-3}

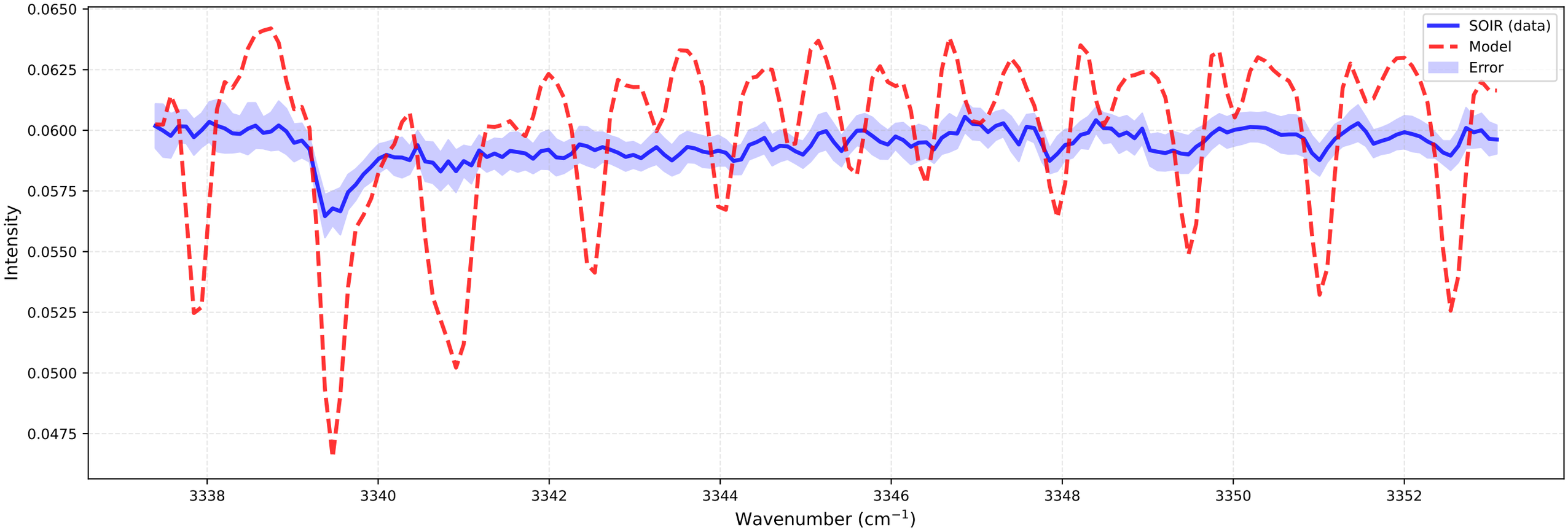

Fitting for orbit 20090513_E01

bt1 (at 76.3 km)
Temperature: 121.07 K | Number density: 2.4127e+17 cm^{-3}

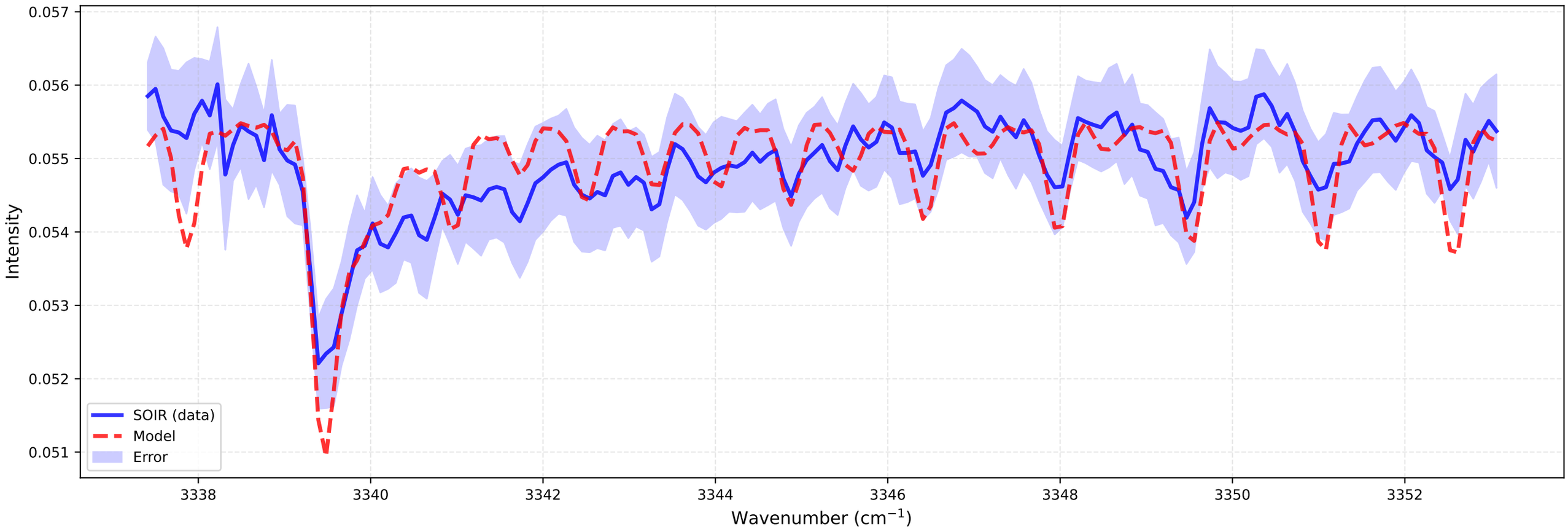

bt2 (at 79.6 km)
Temperature: 186.64 K | Number density: 4.3407e+16 cm^{-3}

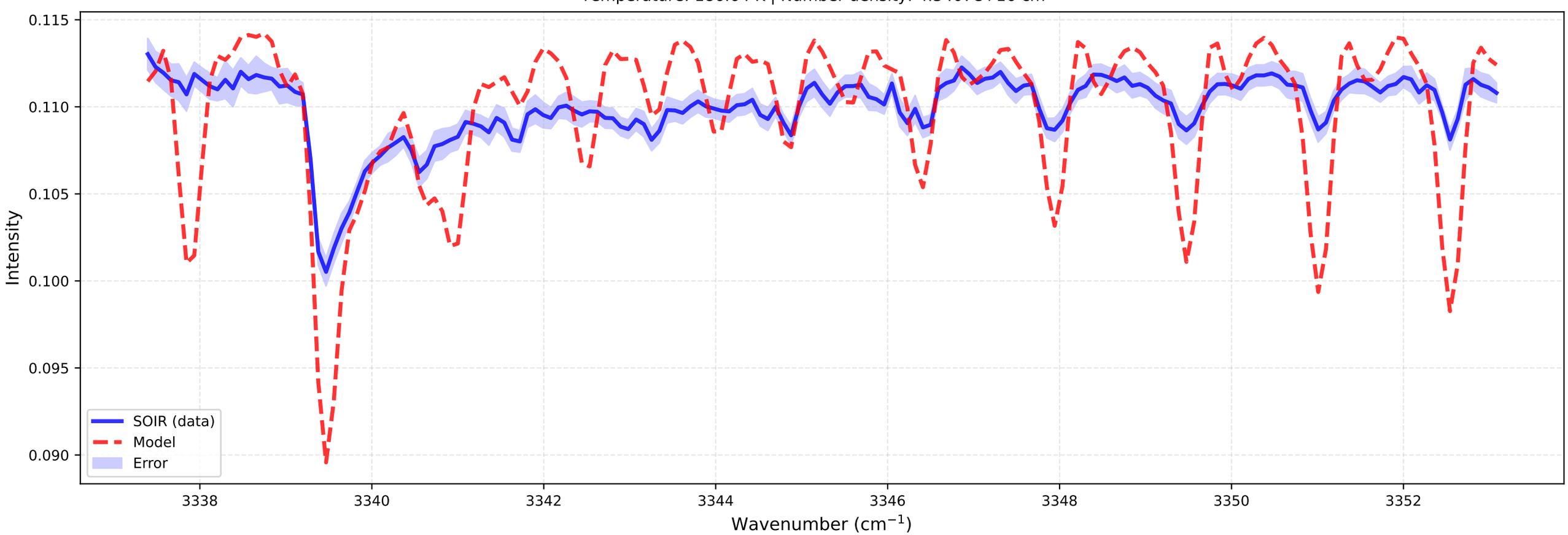

Fitting for orbit 20090513_E01

bt1 (at 79.5 km)
Temperature: 175.54 K | Number density: 6.9534e+16 cm^{-3}

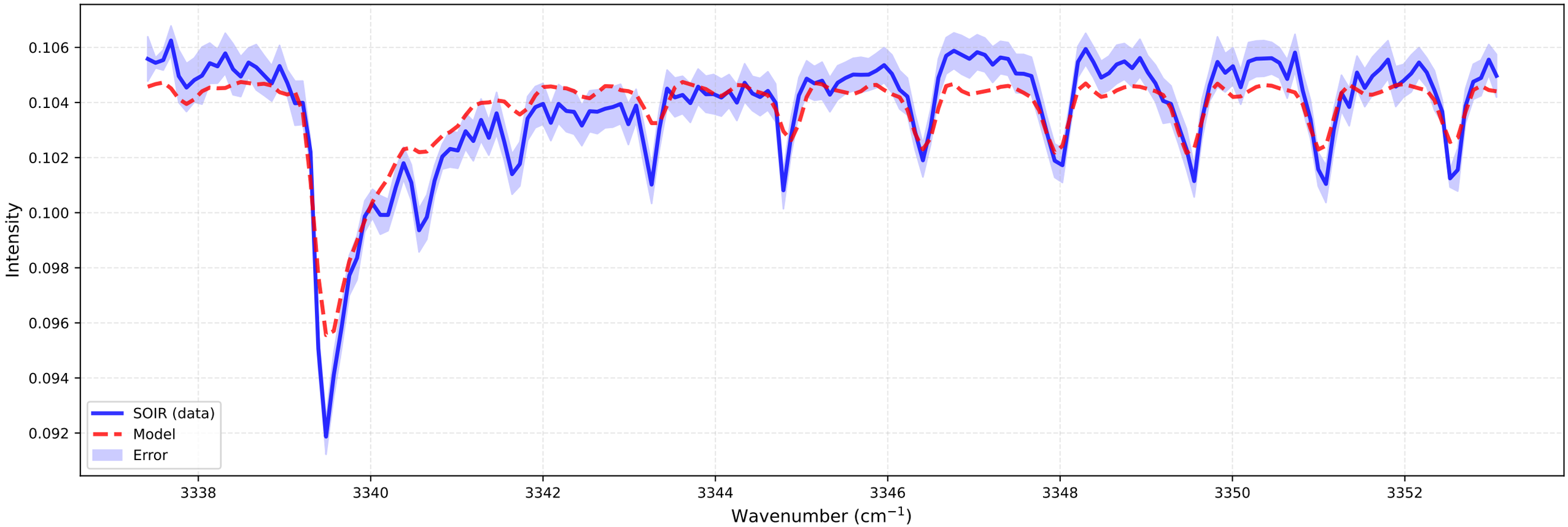

bt2 (at 82.7 km)
Temperature: 173.51 K | Number density: 2.2450e+16 cm^{-3}

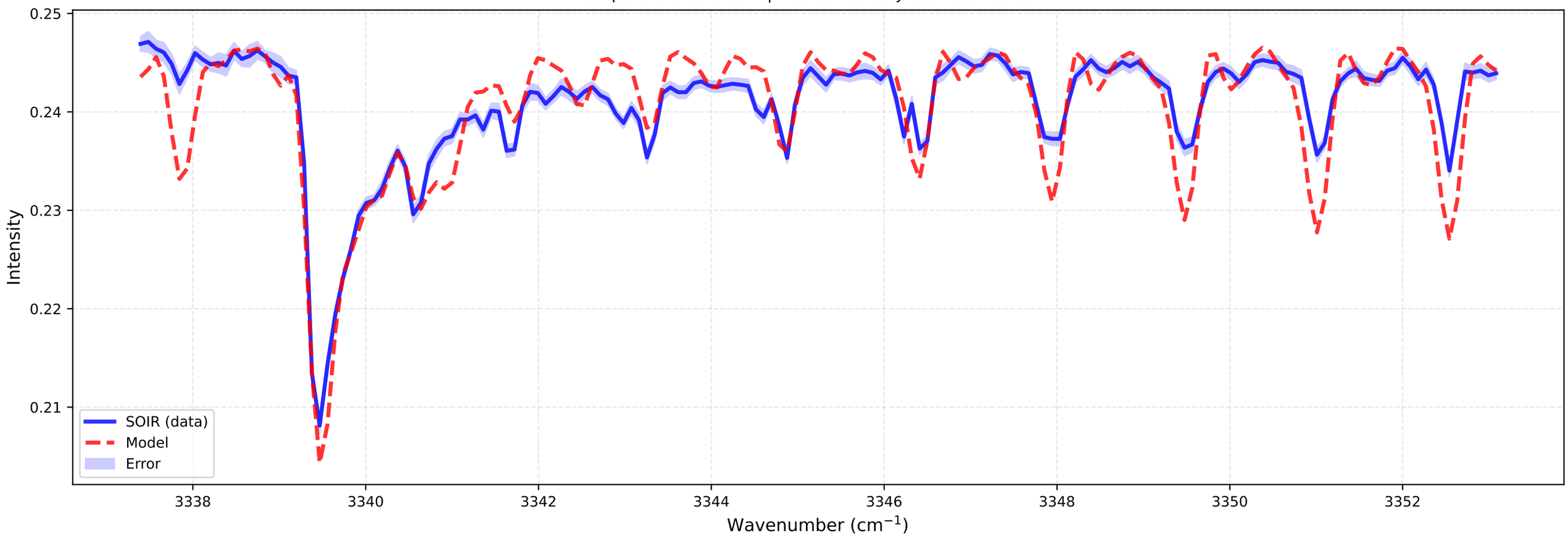

Fitting for orbit 20090513_E01

bt1 (at 82.6 km)
Temperature: 160.08 K | Number density: 3.4443e+16 cm^{-3}

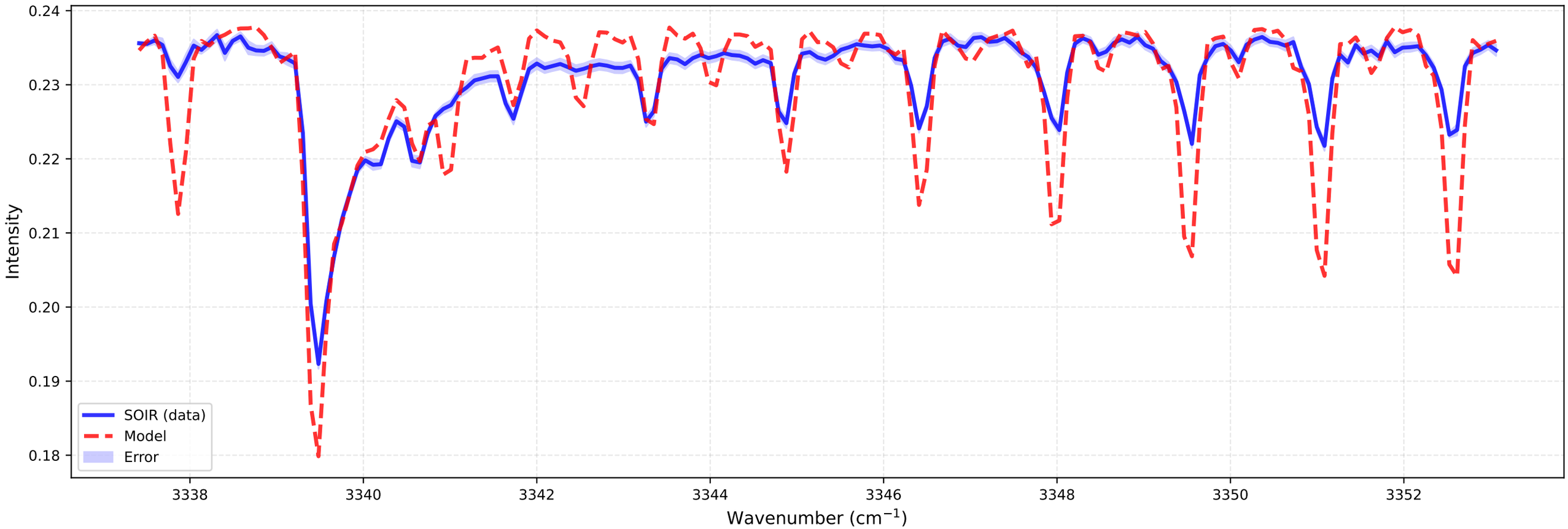

bt2 (at 85.8 km)
Temperature: 159.36 K | Number density: 1.1028e+16 cm^{-3}

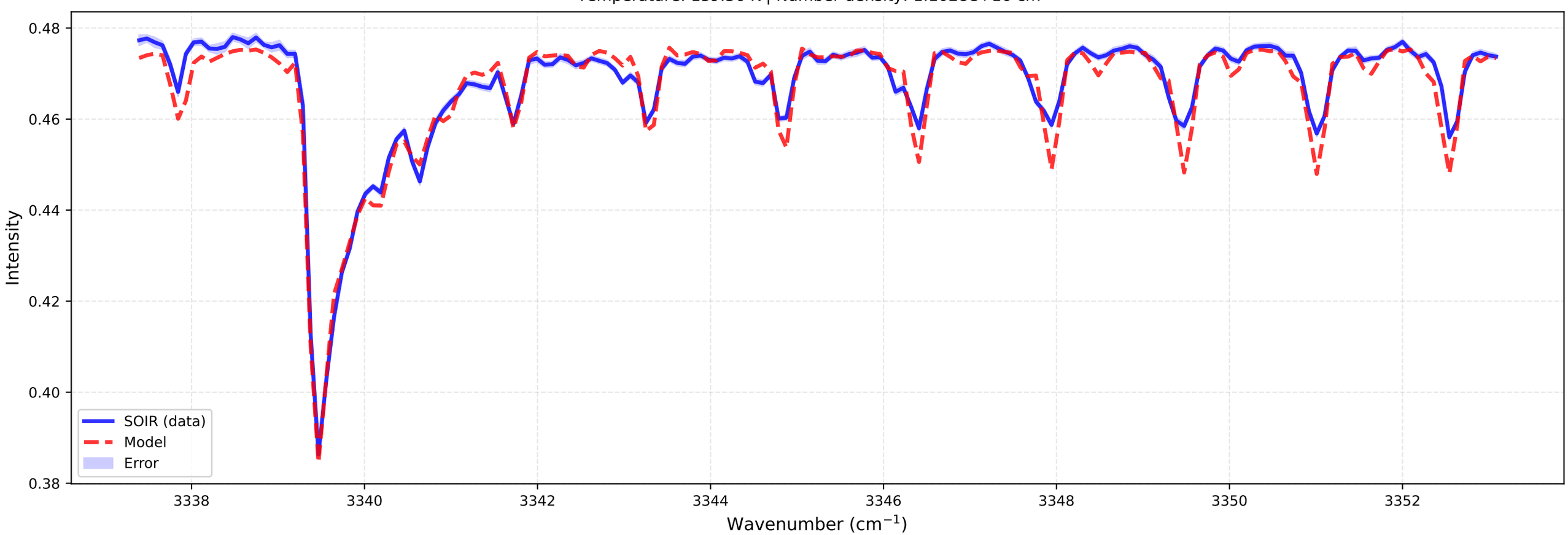

Fitting for orbit 20090513_E01

bt1 (at 85.7 km)
Temperature: 146.04 K | Number density: 1.5635e+16 cm^{-3}

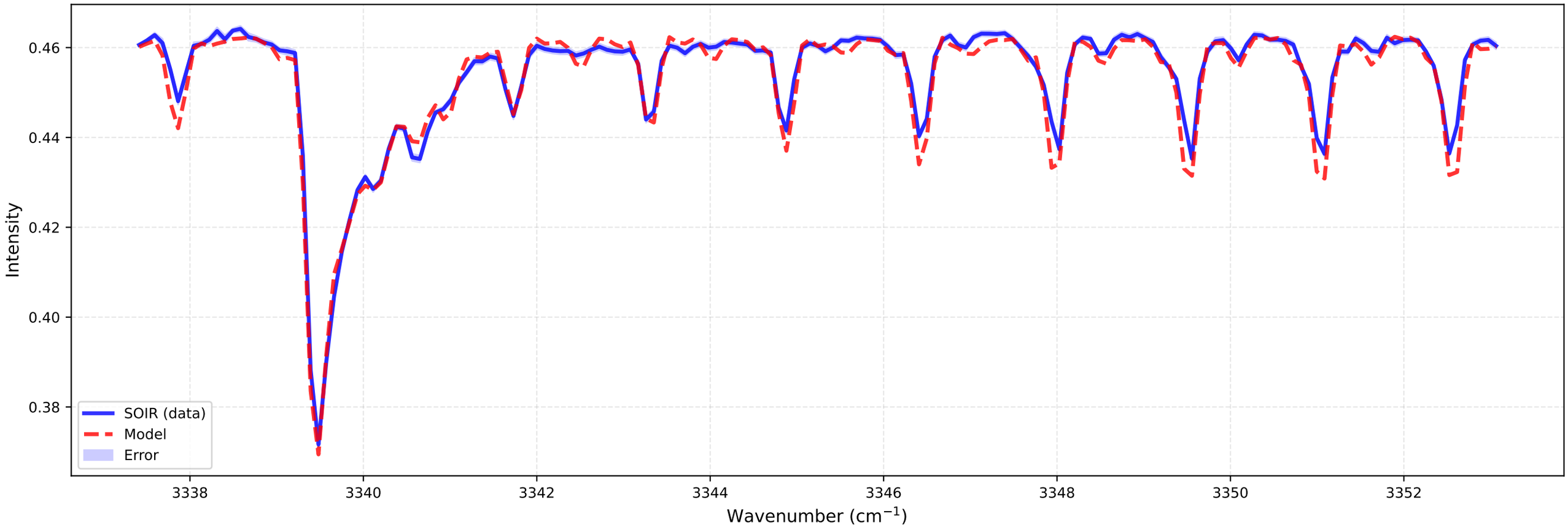

bt2 (at 88.9 km)
Temperature: 173.46 K | Number density: 4.4501e+15 cm^{-3}

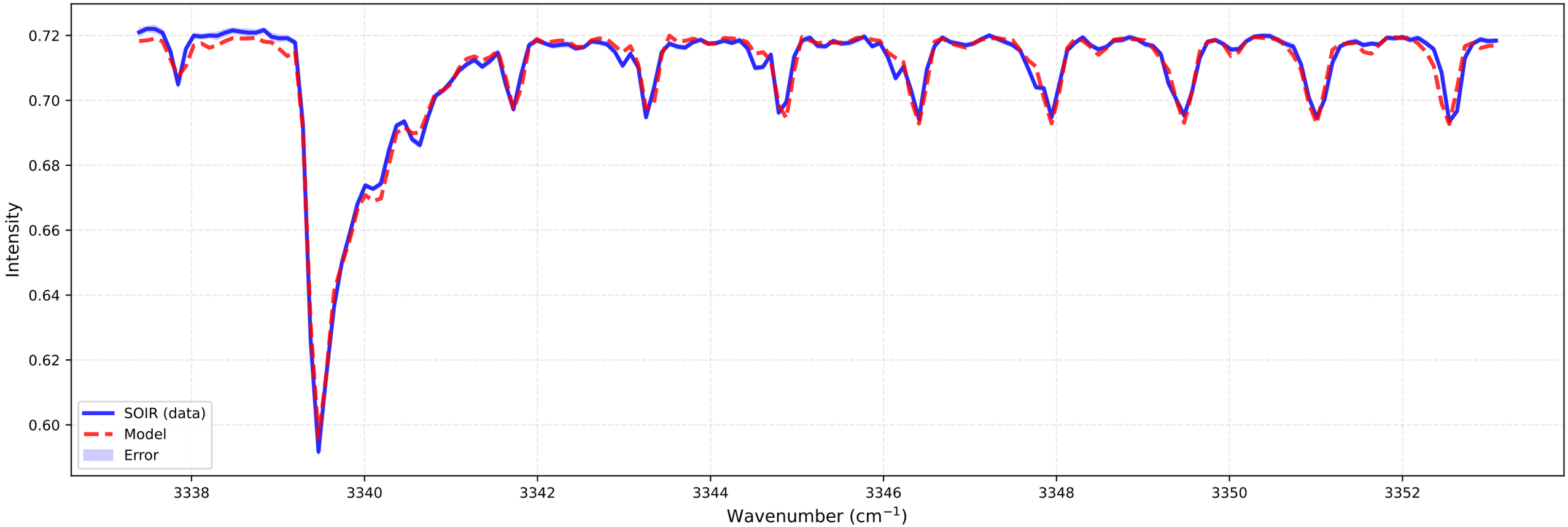

Fitting for orbit 20090513_E01

bt1 (at 88.9 km)
Temperature: 165.99 K | Number density: 5.7584e+15 cm^{-3}

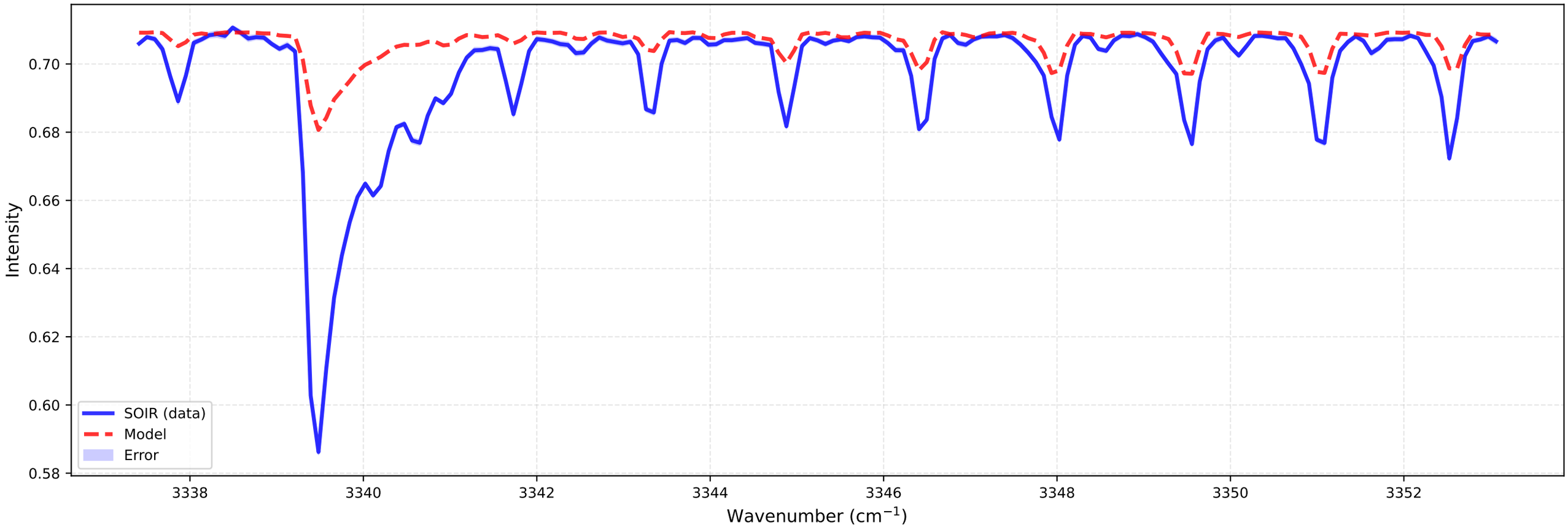

bt2 (at 92.0 km)
Temperature: 190.63 K | Number density: 1.9182e+15 cm^{-3}

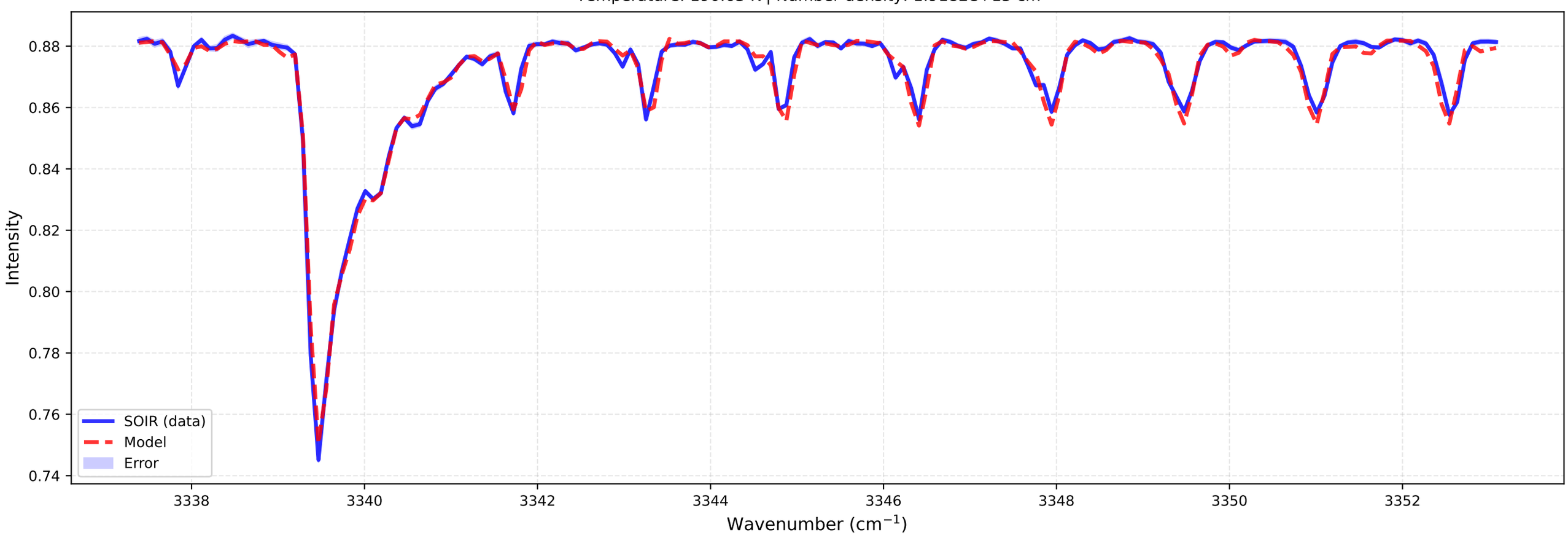

Fitting for orbit 20090513_E01

bt1 (at 92.0 km)
Temperature: 181.40 K | Number density: 2.3903e+15 cm^{-3}

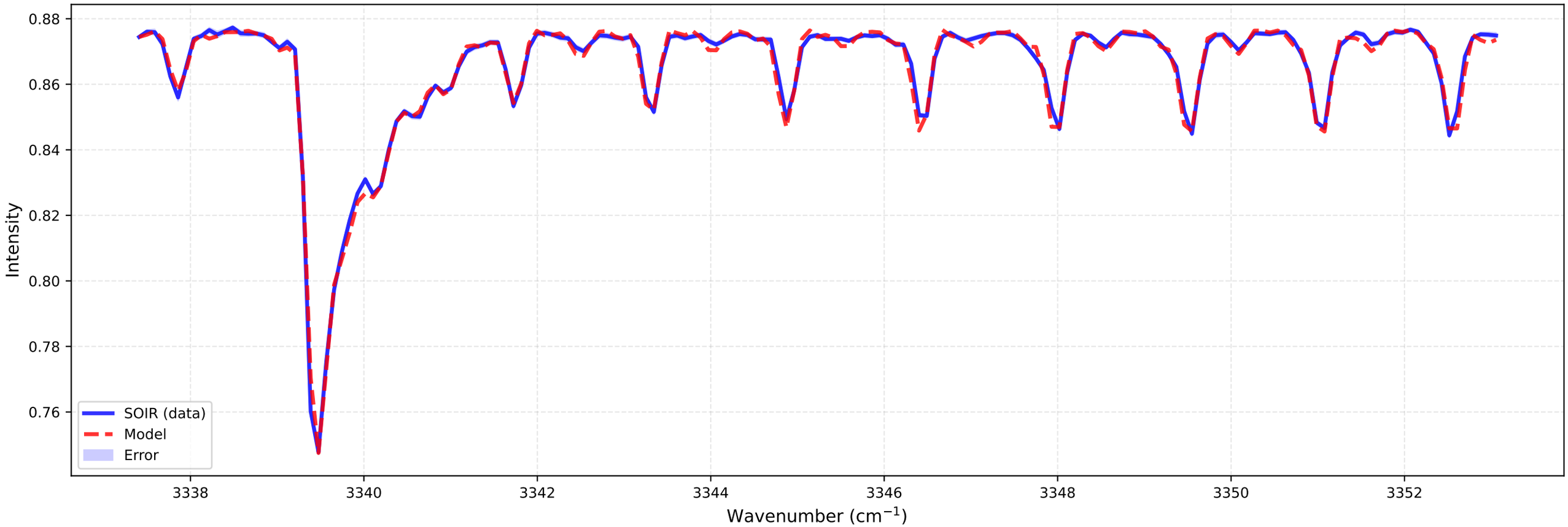

bt2 (at 95.1 km)
Temperature: 199.60 K | Number density: 9.0668e+14 cm^{-3}

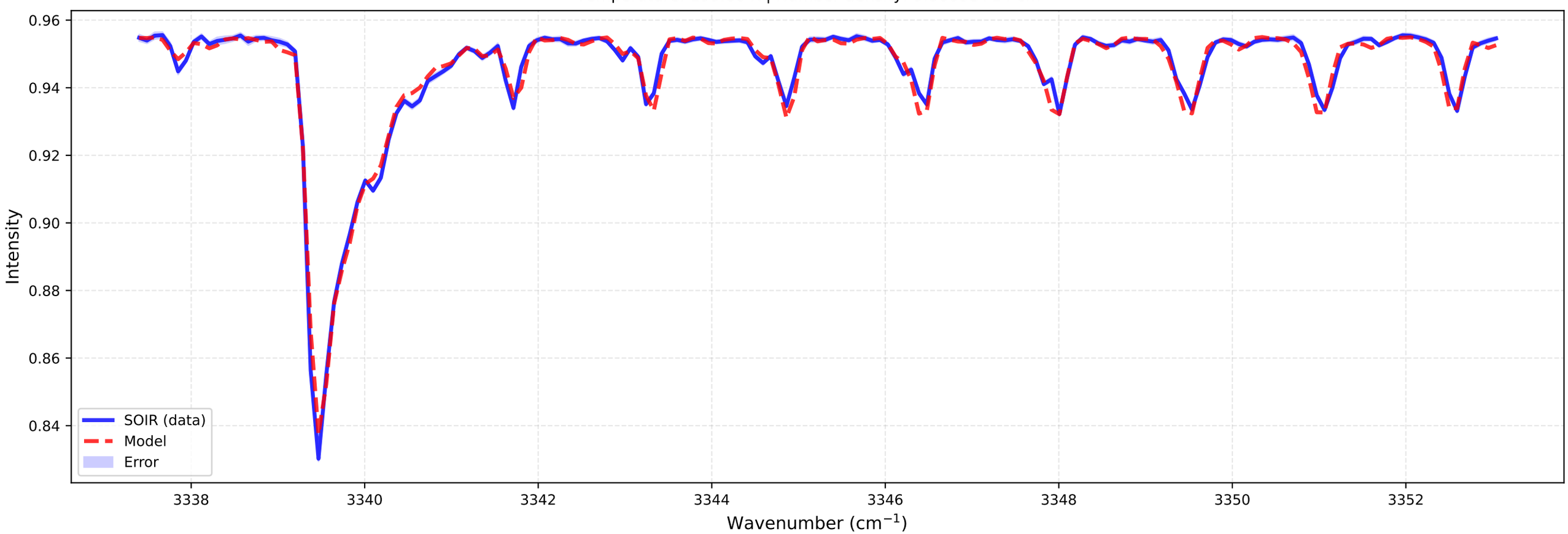

Fitting for orbit 20090513_E01

bt1 (at 95.2 km)
Temperature: 187.00 K | Number density: 1.0975e+15 cm^{-3}

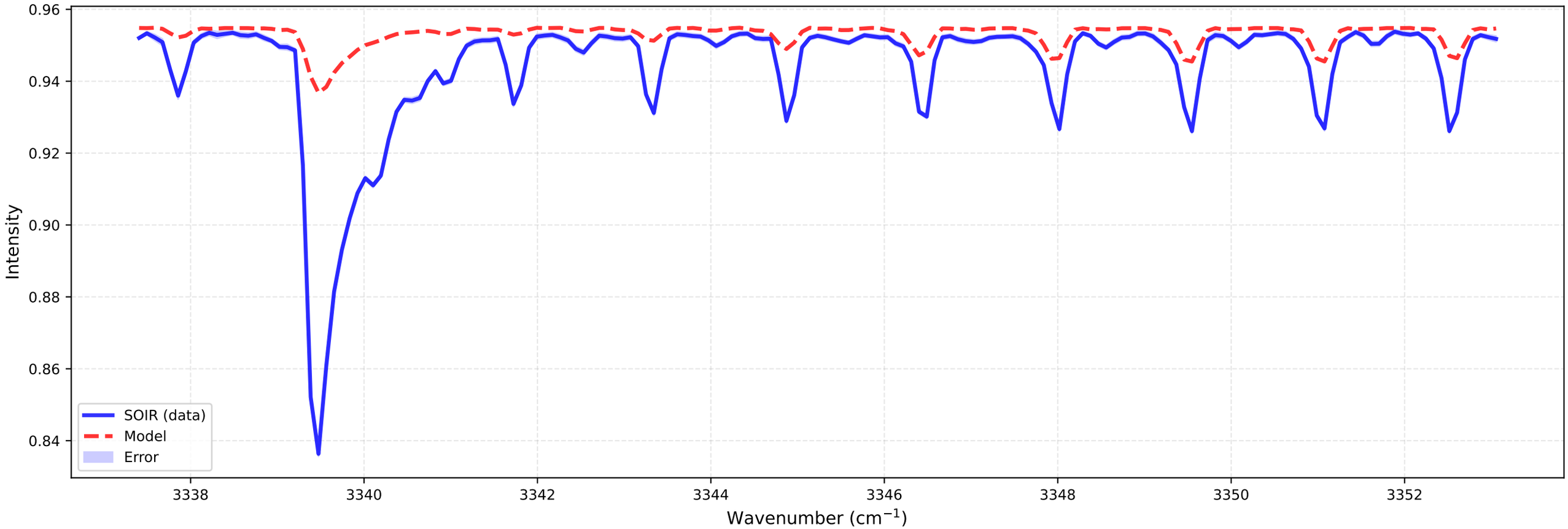

bt2 (at 98.2 km)
Temperature: 157.98 K | Number density: 5.3117e+14 cm^{-3}

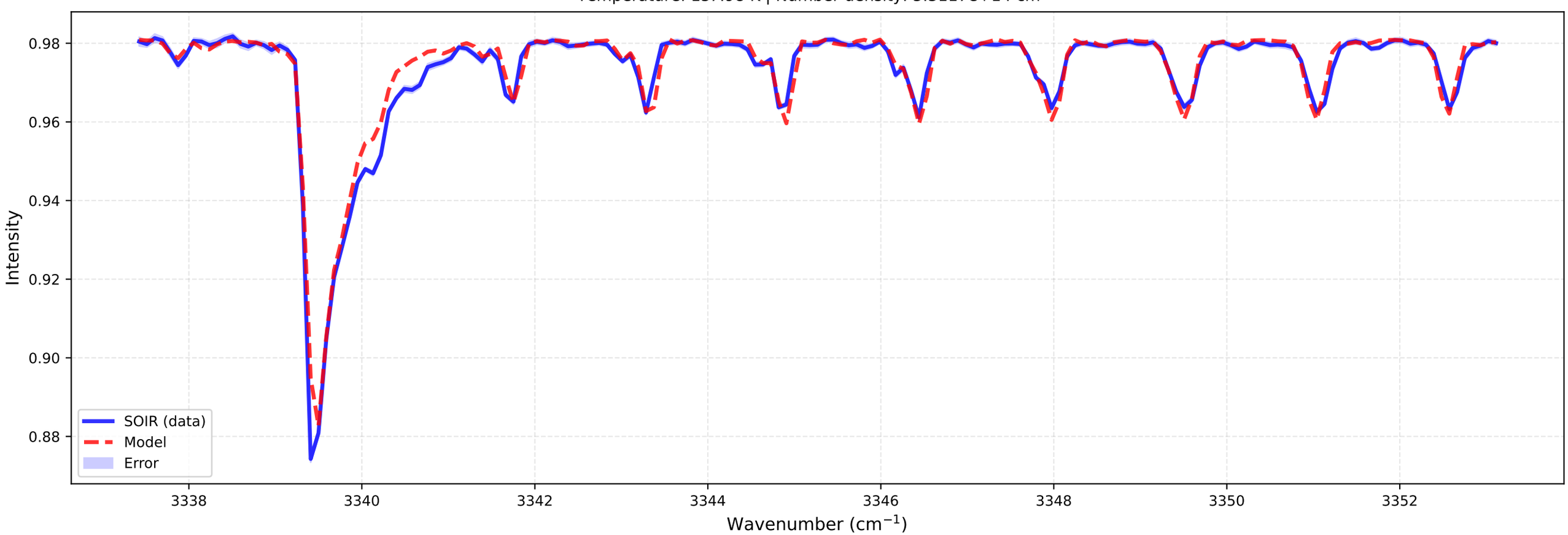

Fitting for orbit 20090513_E01

bt1 (at 98.3 km)
Temperature: 184.25 K | Number density: 5.2942e+14 cm^{-3}

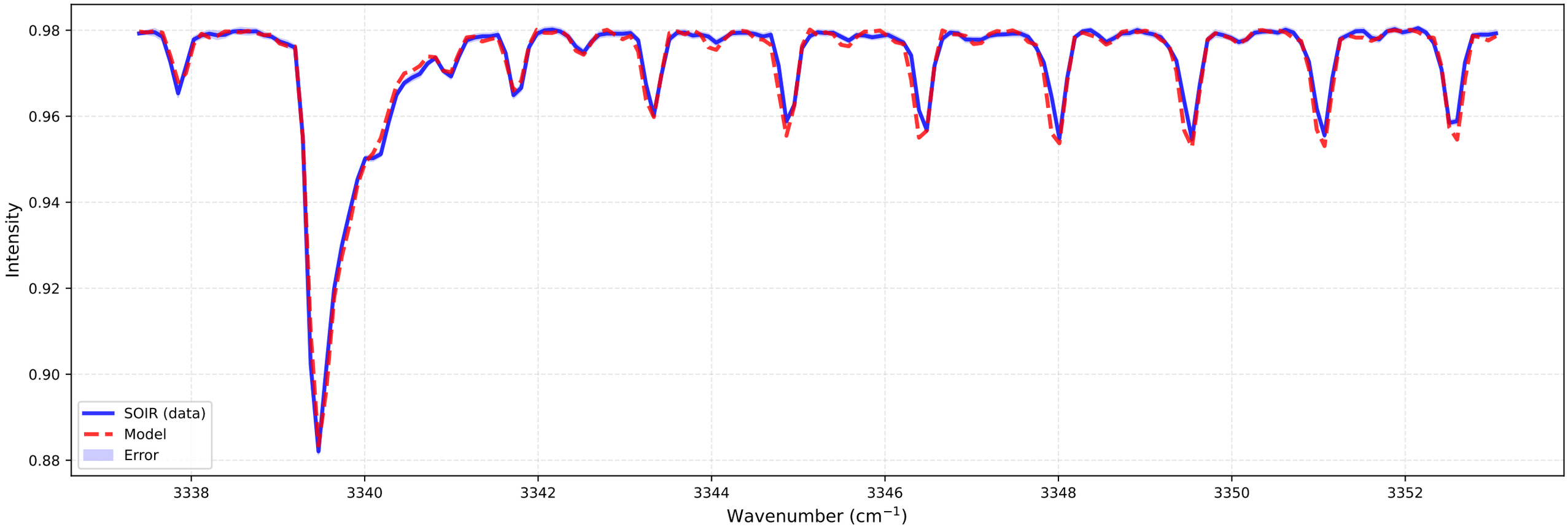

bt2 (at 101.4 km)
Temperature: 121.15 K | Number density: 2.5976e+14 cm^{-3}

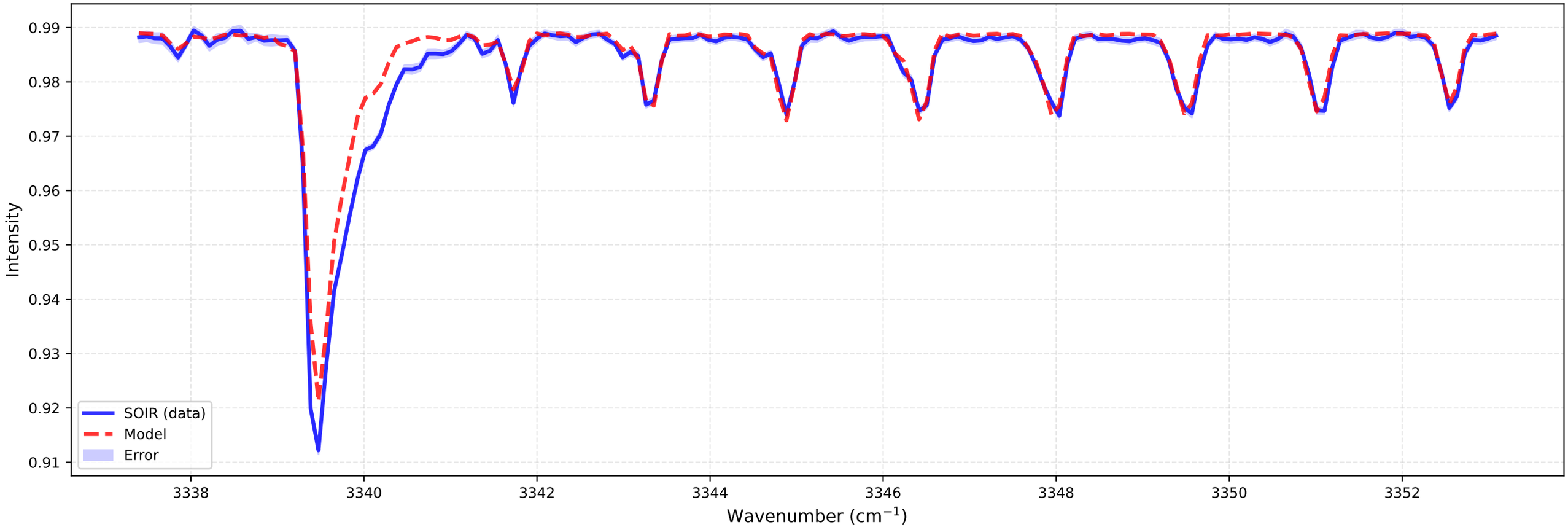

Fitting for orbit 20090513_E01

bt1 (at 101.5 km)
Temperature: 169.72 K | Number density: 2.6280e+14 cm^{-3}

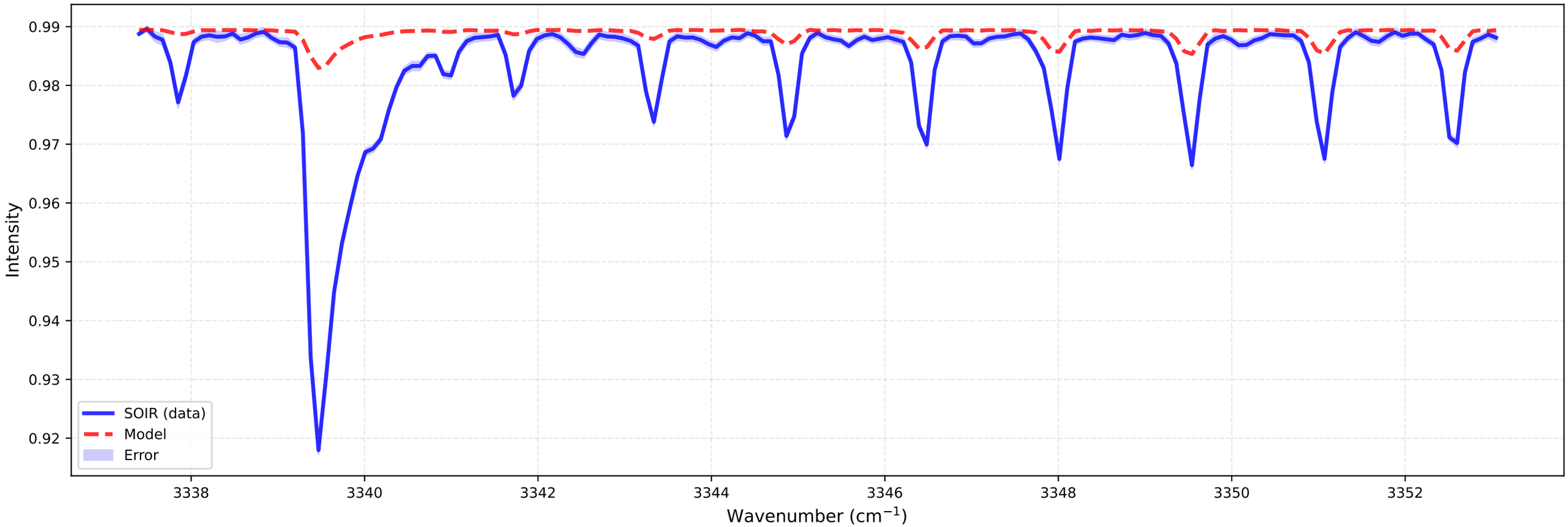

bt2 (at 104.5 km)
Temperature: 120.00 K | Number density: 8.4833e+13 cm^{-3}

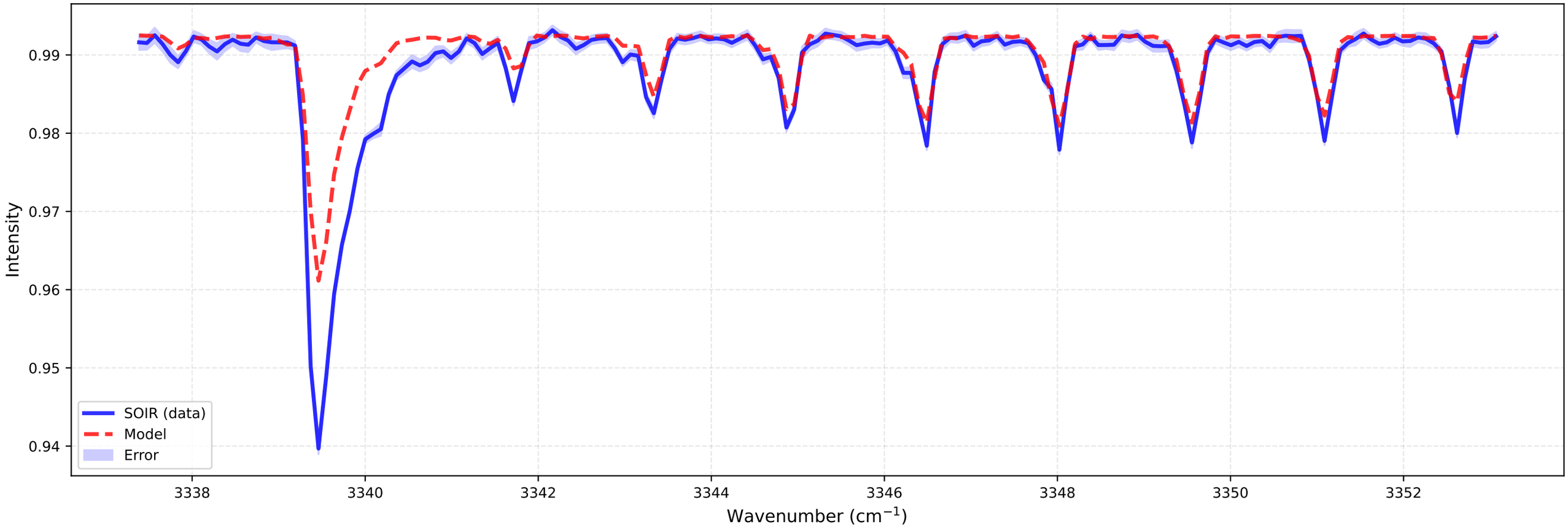

Fitting for orbit 20090513_E01

bt1 (at 104.6 km)
Temperature: 148.22 K | Number density: 1.2606e+14 cm^{-3}

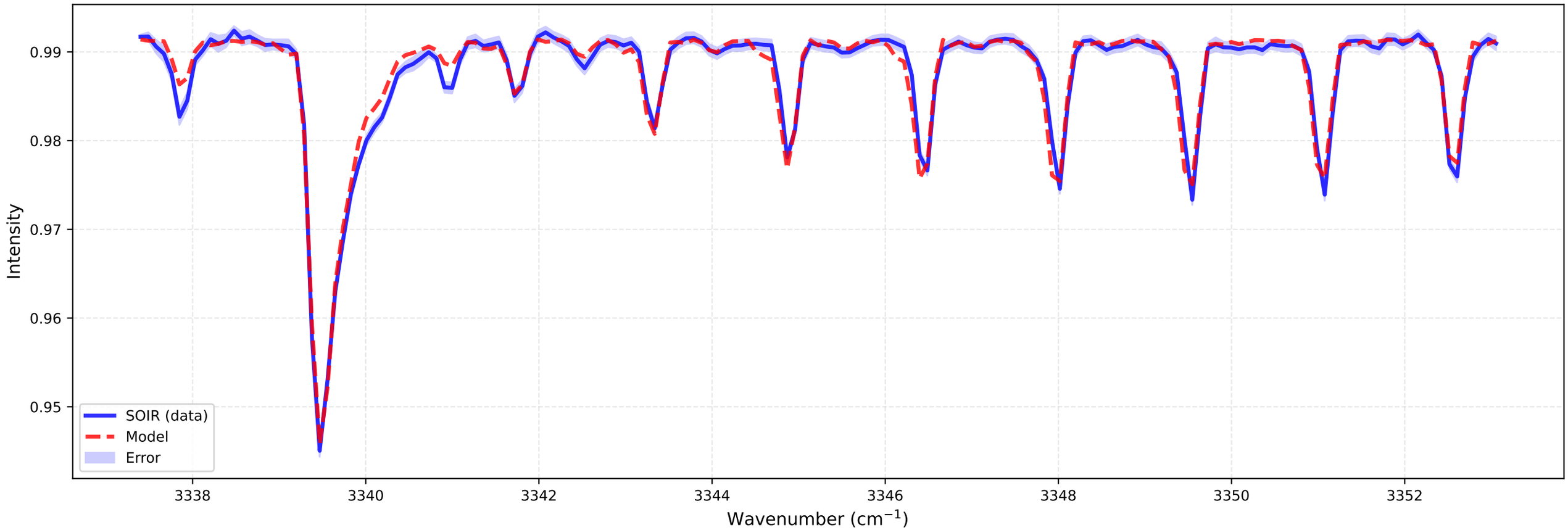

bt2 (at 107.6 km)
Temperature: 120.00 K | Number density: 2.7473e+13 cm^{-3}

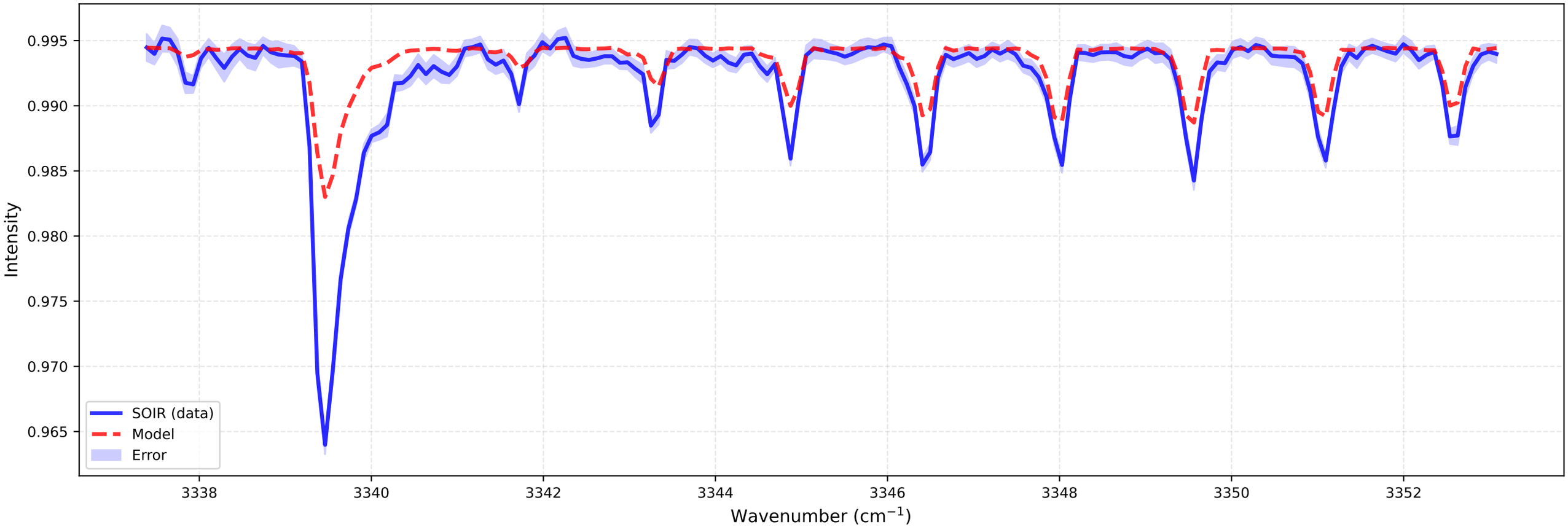

Fitting for orbit 20090513_E01

bt1 (at 107.8 km)
Temperature: 120.83 K | Number density: 5.5701e+13 cm^{-3}

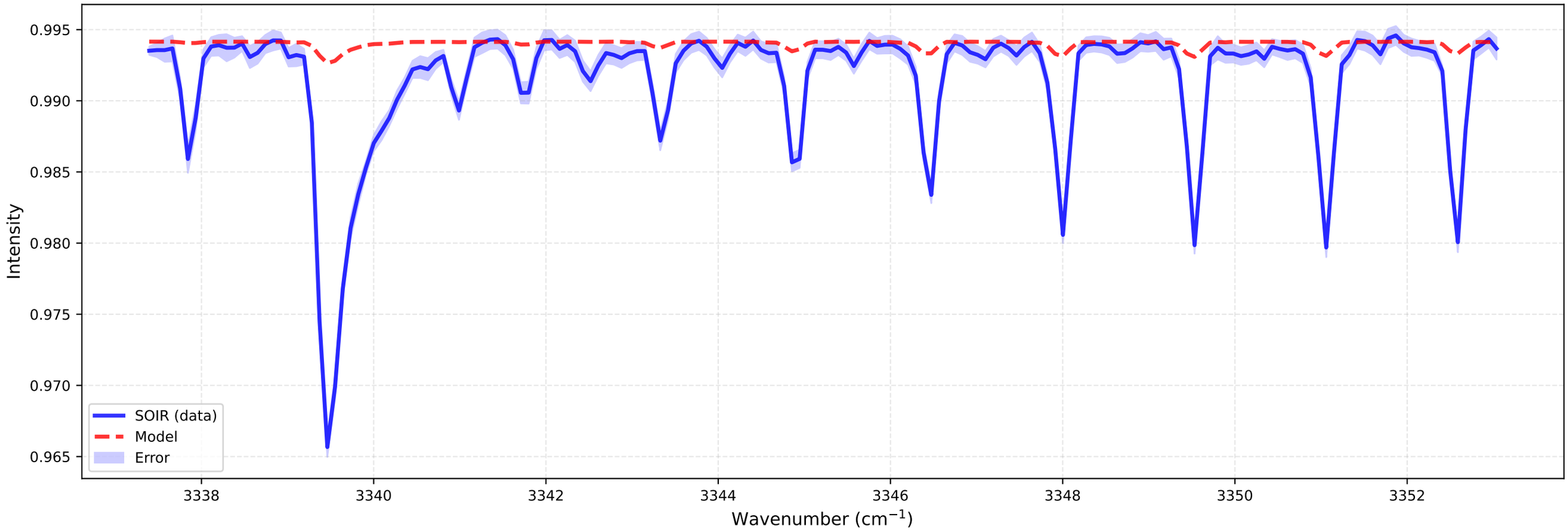

bt2 (at 110.7 km)
Temperature: 120.00 K | Number density: 8.8894e+12 cm^{-3}

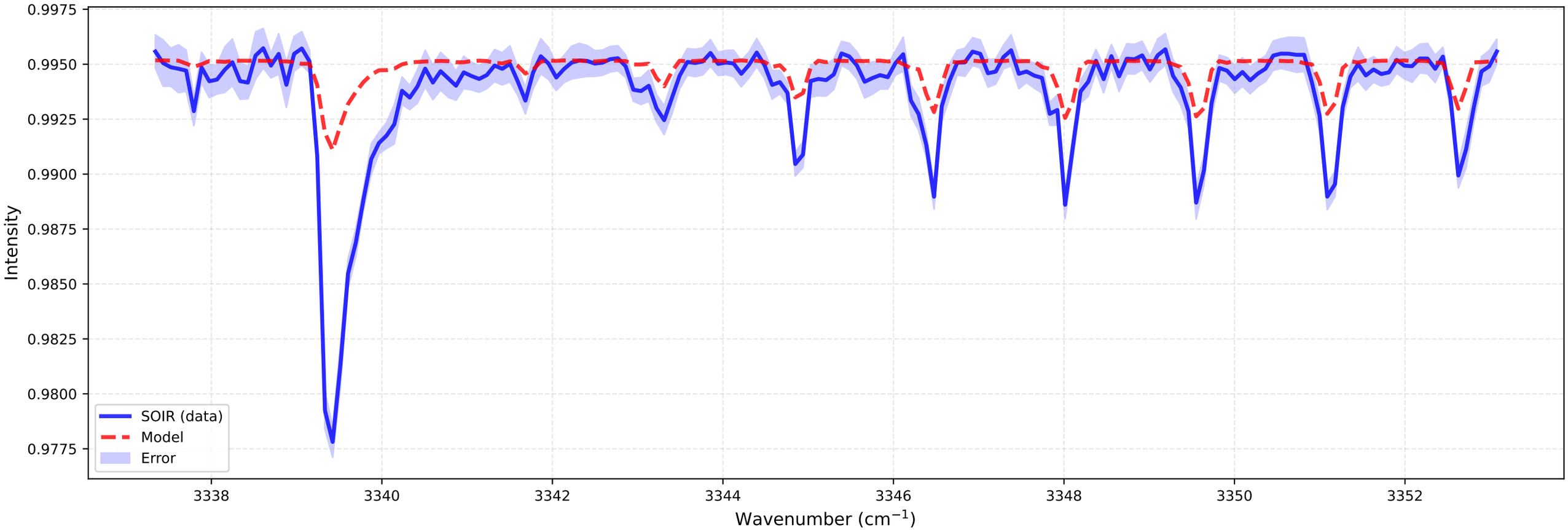

Fitting for orbit 20090513_E01

bt1 (at 110.9 km)
Temperature: 120.00 K | Number density: 1.8071e+13 cm^{-3}

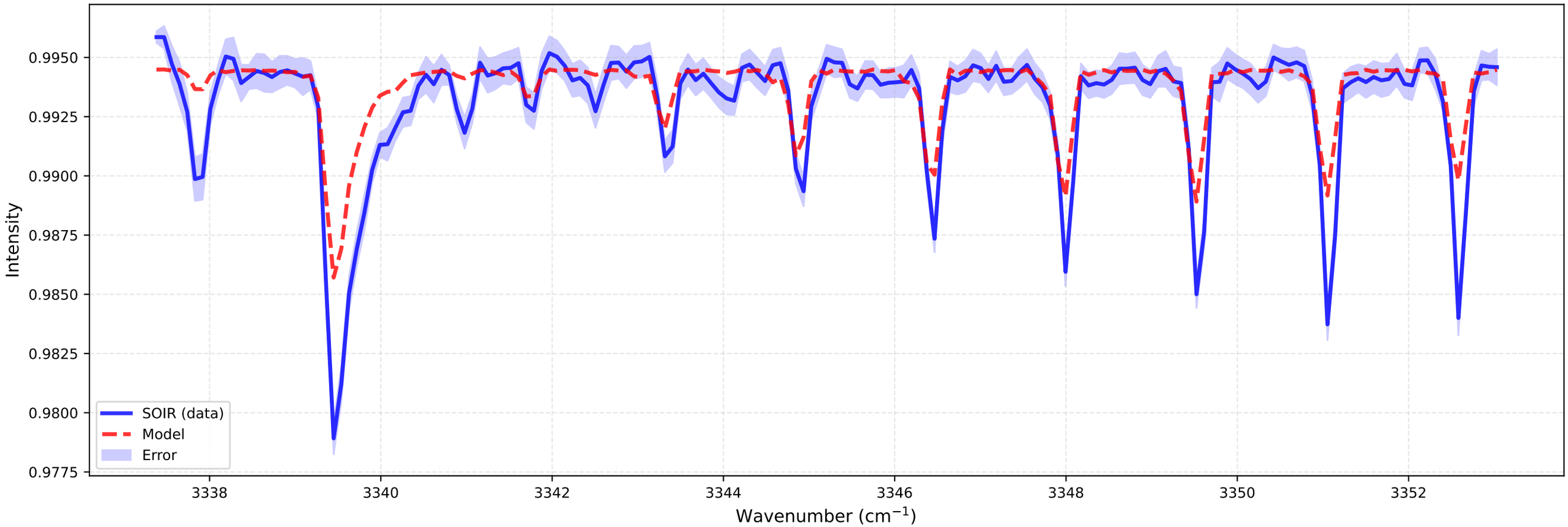

bt2 (at 113.9 km)
Temperature: 120.00 K | Number density: 2.8793e+12 cm^{-3}

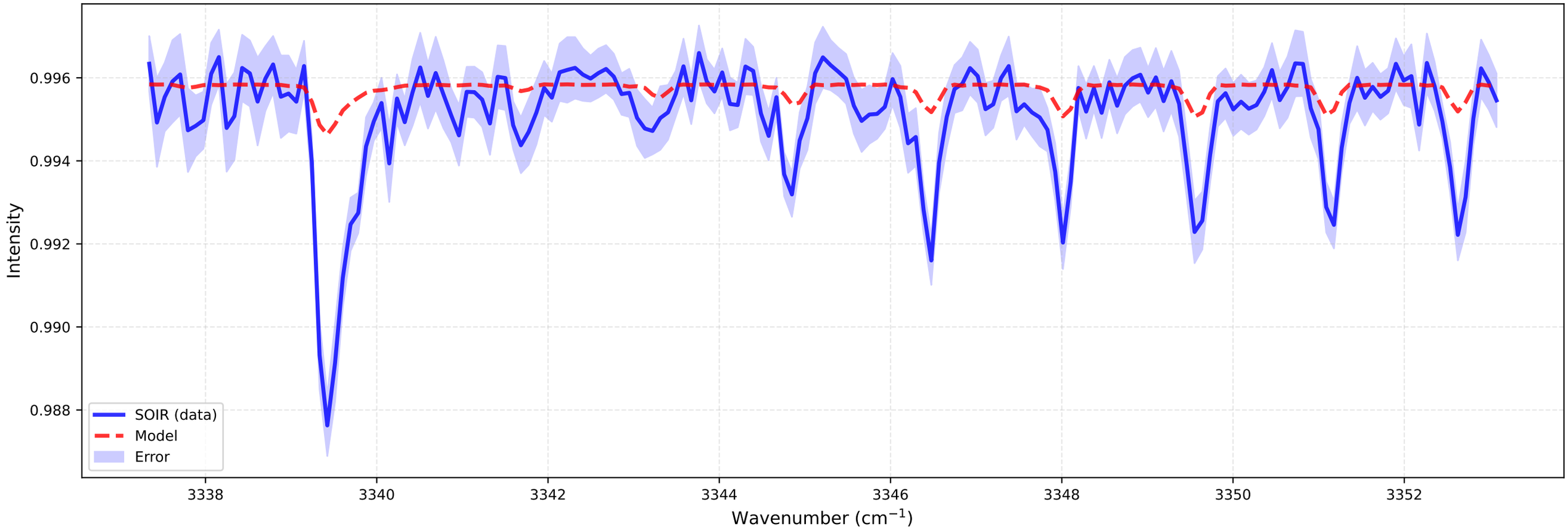

Fitting for orbit 20090513_E01

bt1 (at 114.1 km)
Temperature: 120.00 K | Number density: 5.7982e+12 cm^{-3}

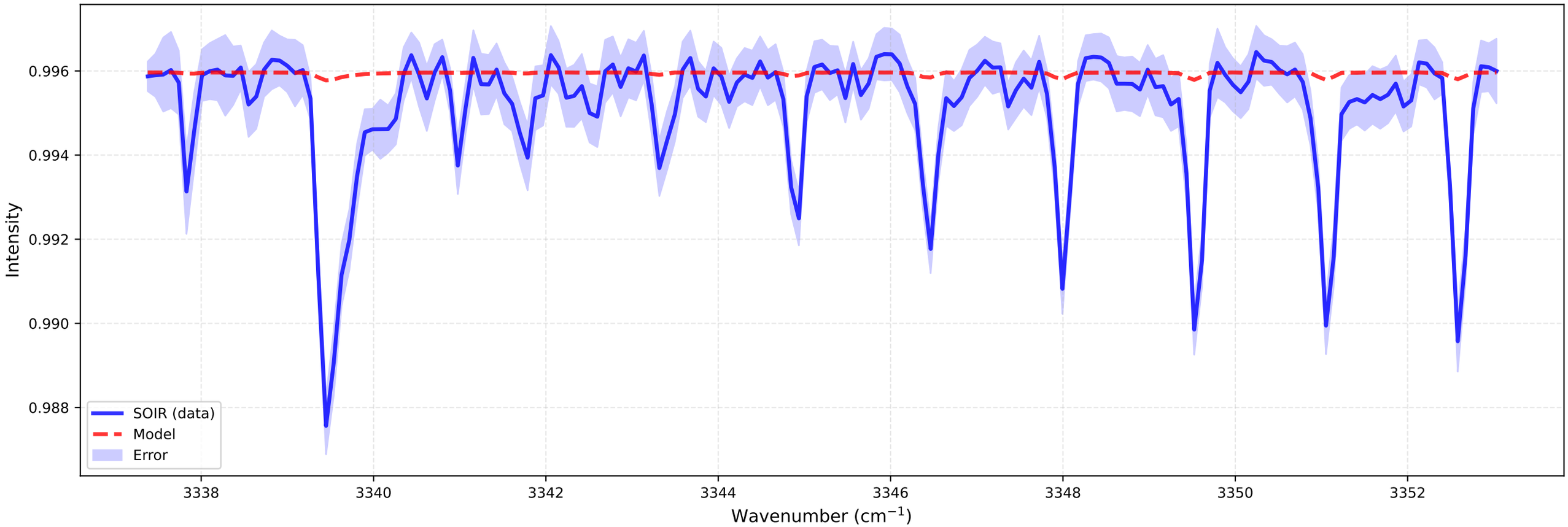
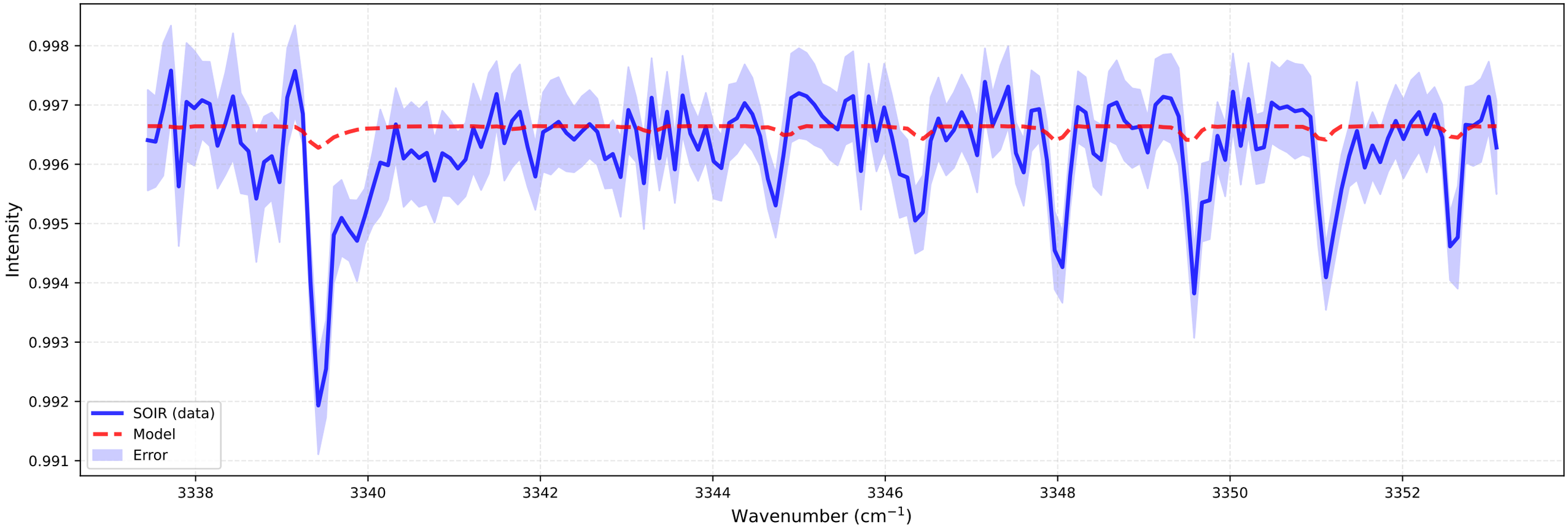
bt2 (at 117.0 km)
Temperature: 120.00 K | Number density: 9.3555e+11 cm^{-3}