Fitting for orbit 20090618_E01

bt1 (at 79.9 km)
Temperature: 266.33 K | Number density: 5.3230e+15 cm^{-3}

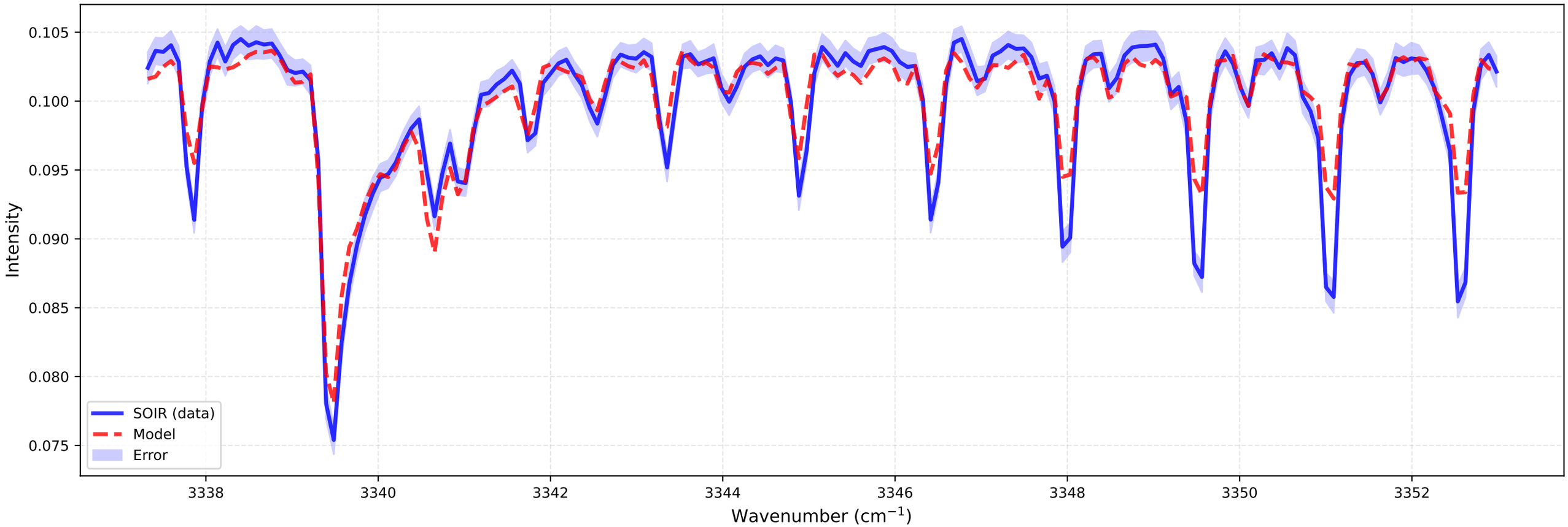

bt2 (at 80.2 km)
Temperature: 308.98 K | Number density: 5.0917e+15 cm^{-3}

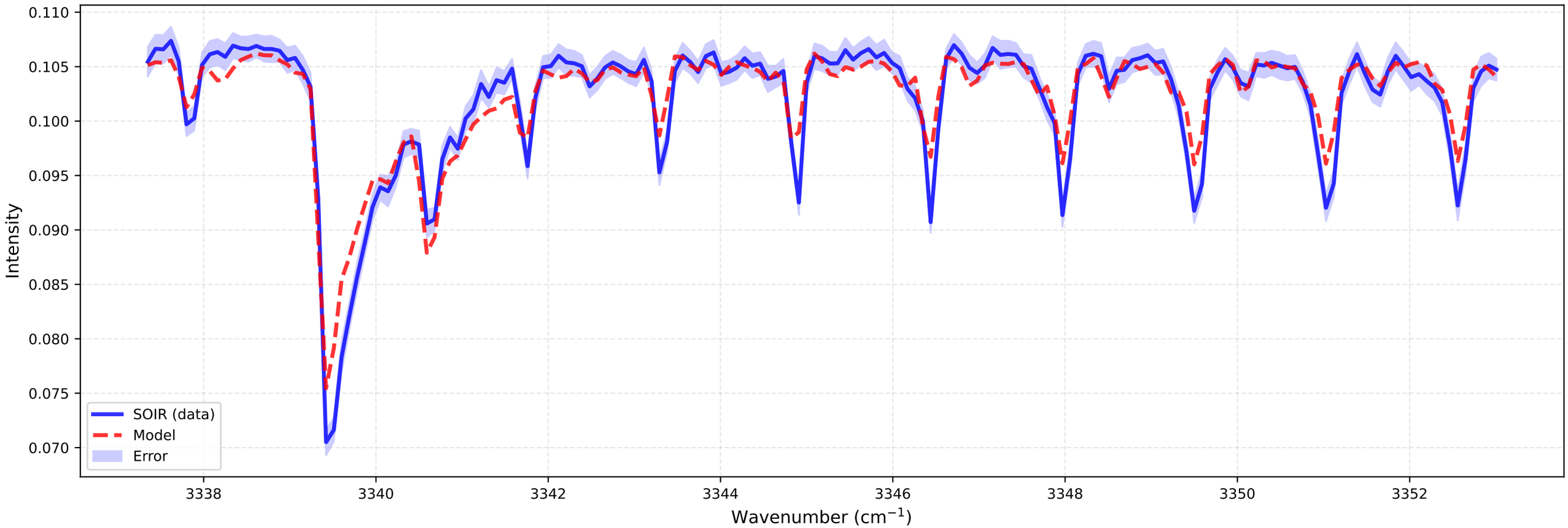

Fitting for orbit 20090618_E01

bt1 (at 82.5 km)
Temperature: 202.11 K | Number density: 1.7874e+16 cm^{-3}

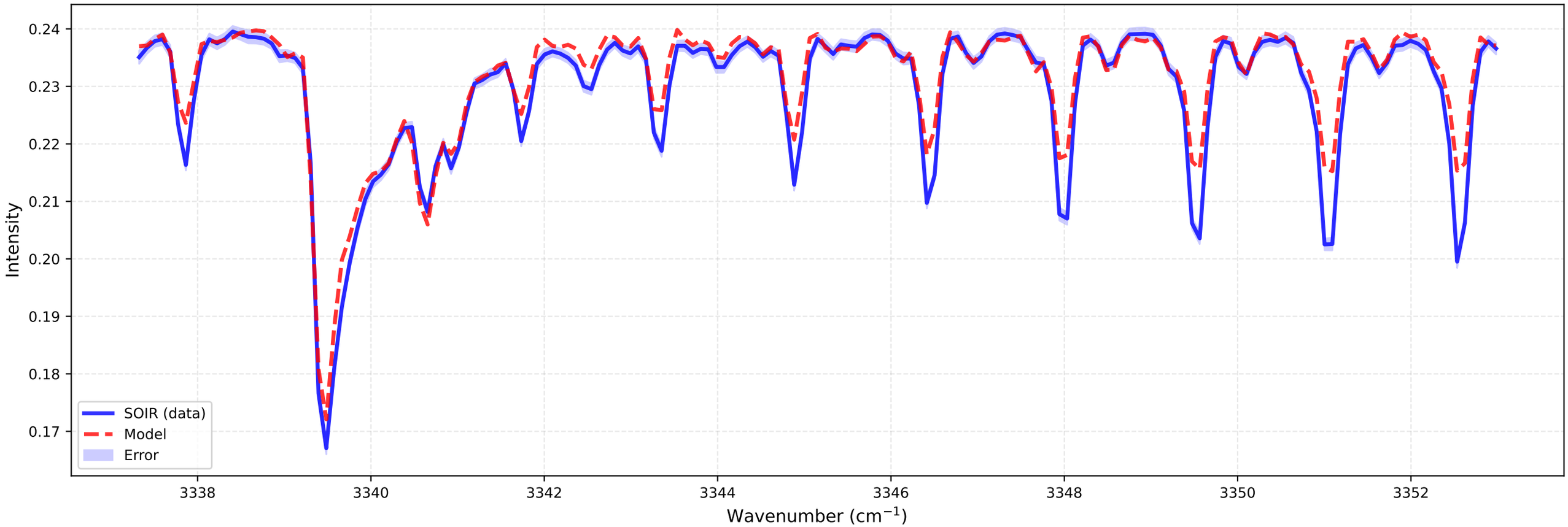

bt2 (at 82.8 km)
Temperature: 192.87 K | Number density: 2.0060e+16 cm^{-3}

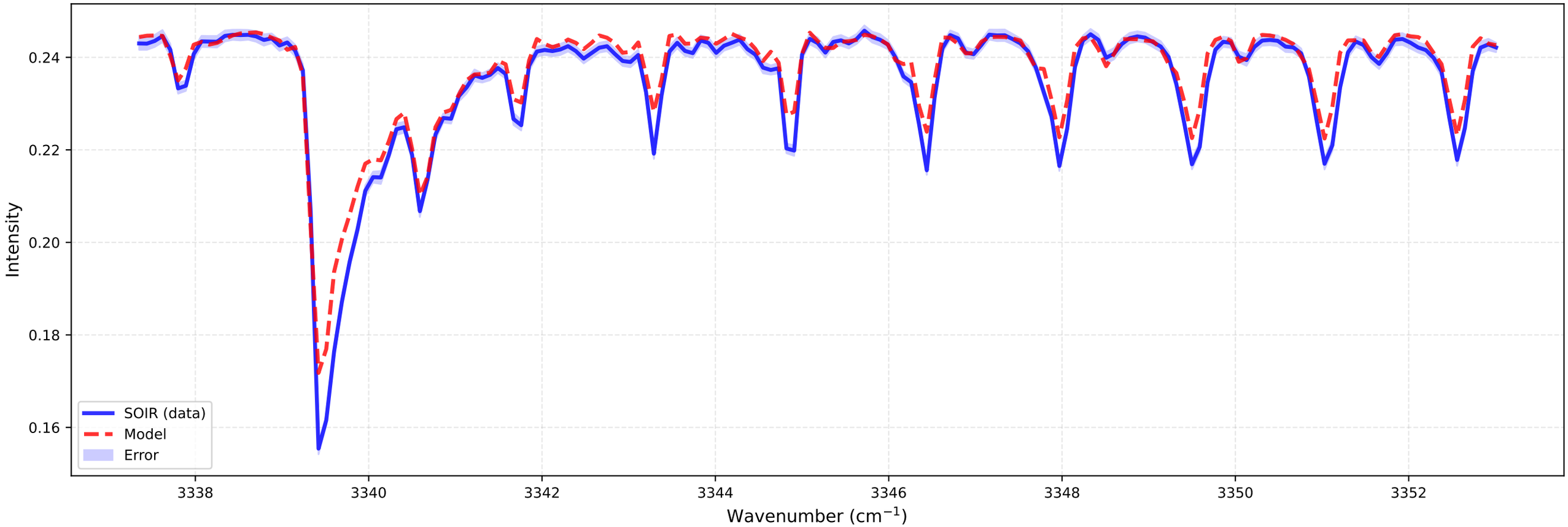

Fitting for orbit 20090618_E01

bt1 (at 85.1 km)
Temperature: 170.46 K | Number density: 2.8699e+16 cm^{-3}

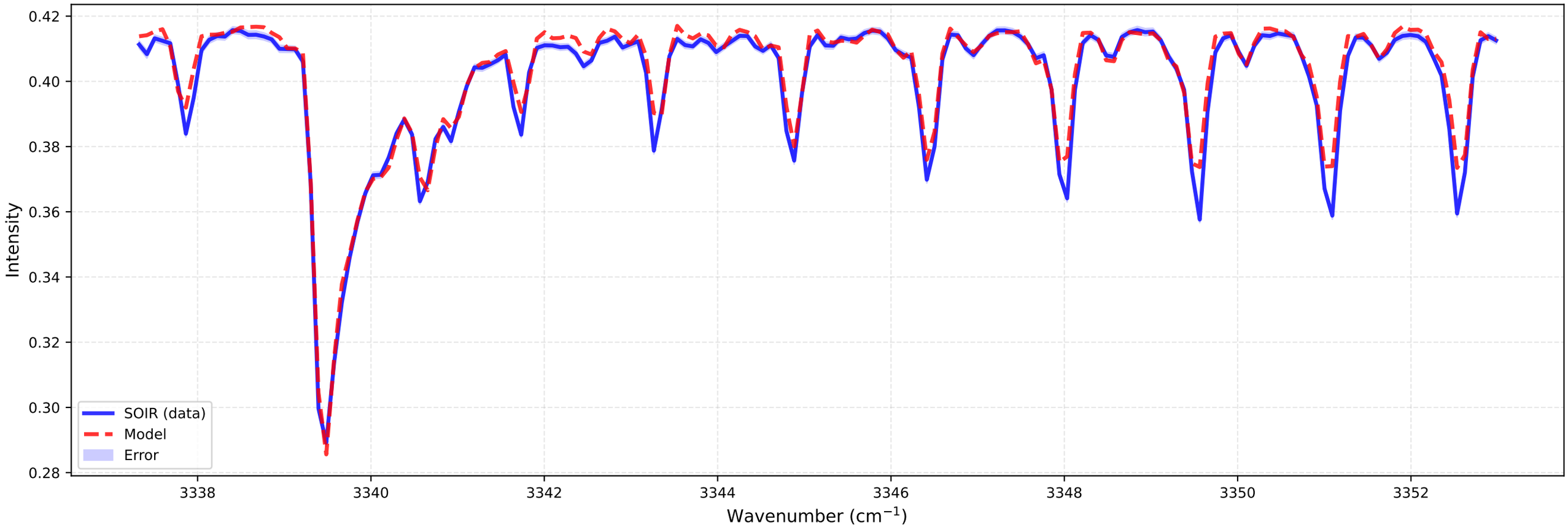

bt2 (at 85.3 km)
Temperature: 167.73 K | Number density: 3.1040e+16 cm^{-3}

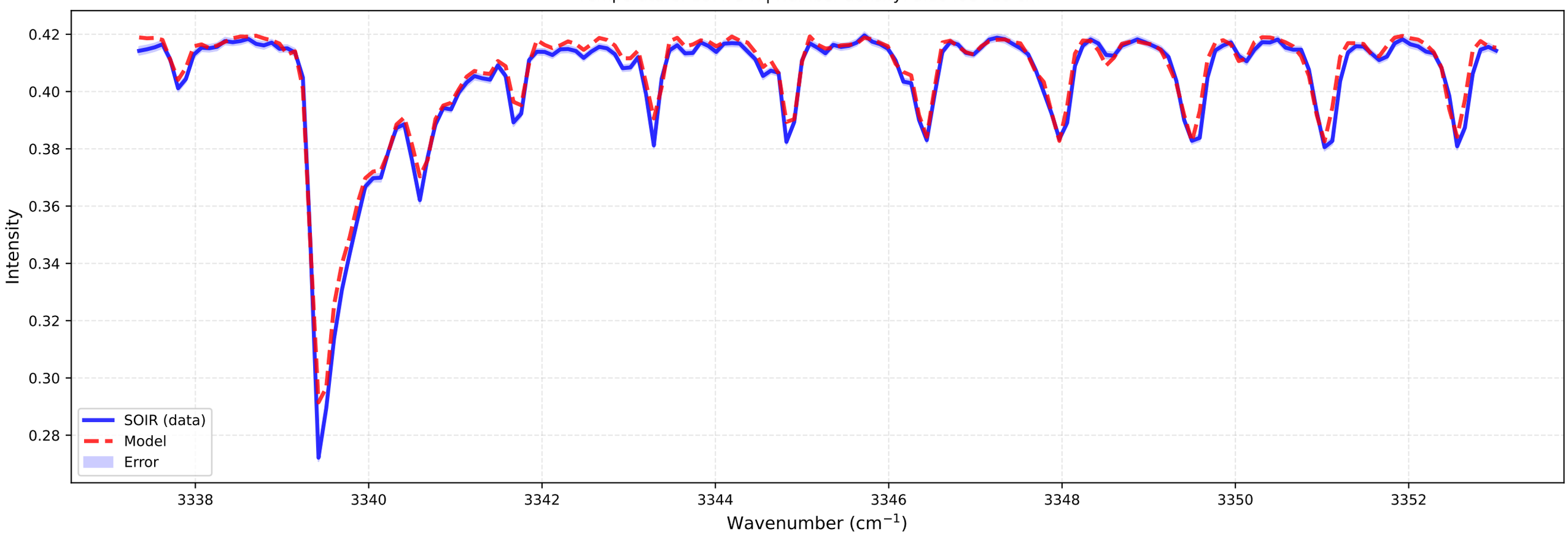

Fitting for orbit 20090618_E01

bt1 (at 87.7 km)
Temperature: 164.42 K | Number density: 2.1743e+16 cm^{-3}

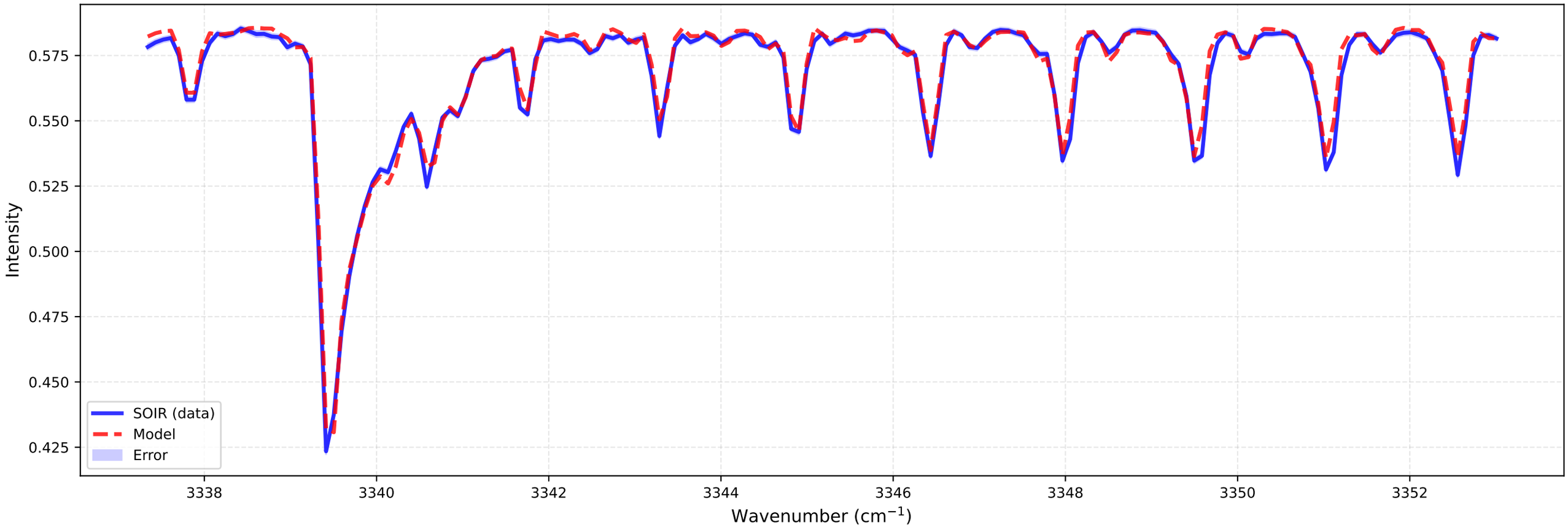

bt2 (at 87.9 km)
Temperature: 164.26 K | Number density: 2.0921e+16 cm^{-3}

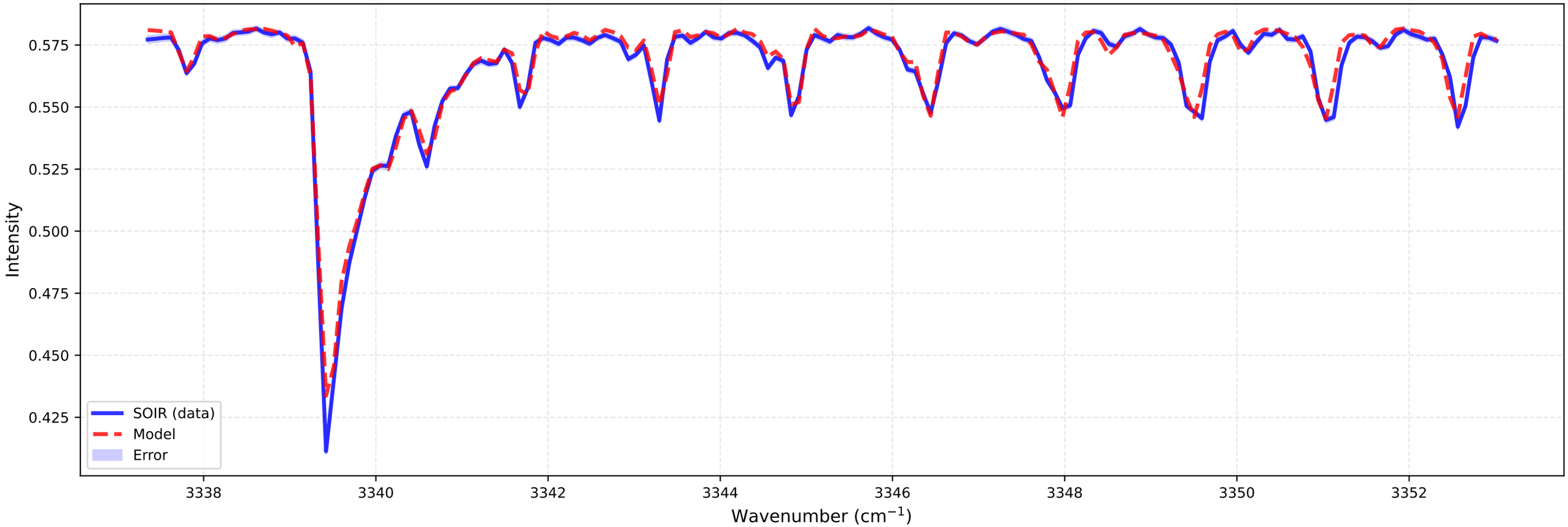

Fitting for orbit 20090618_E01

bt1 (at 90.3 km)
Temperature: 164.43 K | Number density: 9.4920e+15 cm^{-3}

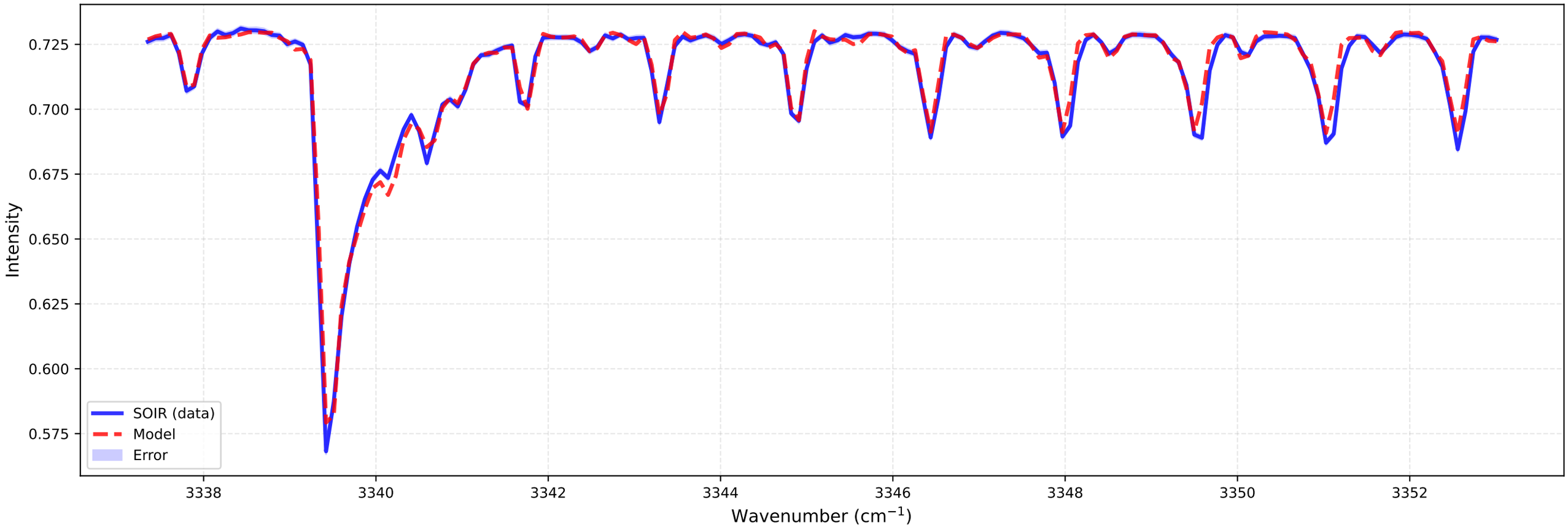

bt2 (at 90.5 km)
Temperature: 171.37 K | Number density: 9.0069e+15 cm^{-3}

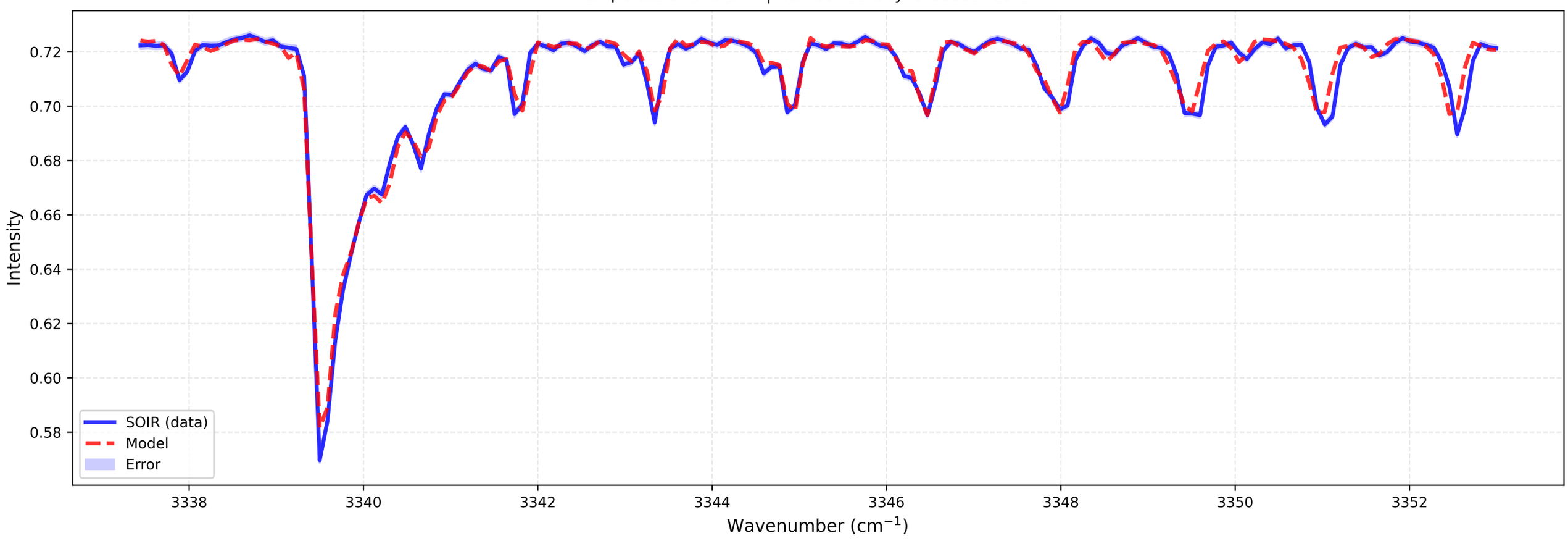

Fitting for orbit 20090618_E01

bt1 (at 92.9 km)
Temperature: 173.63 K | Number density: 4.6103e+15 cm^{-3}

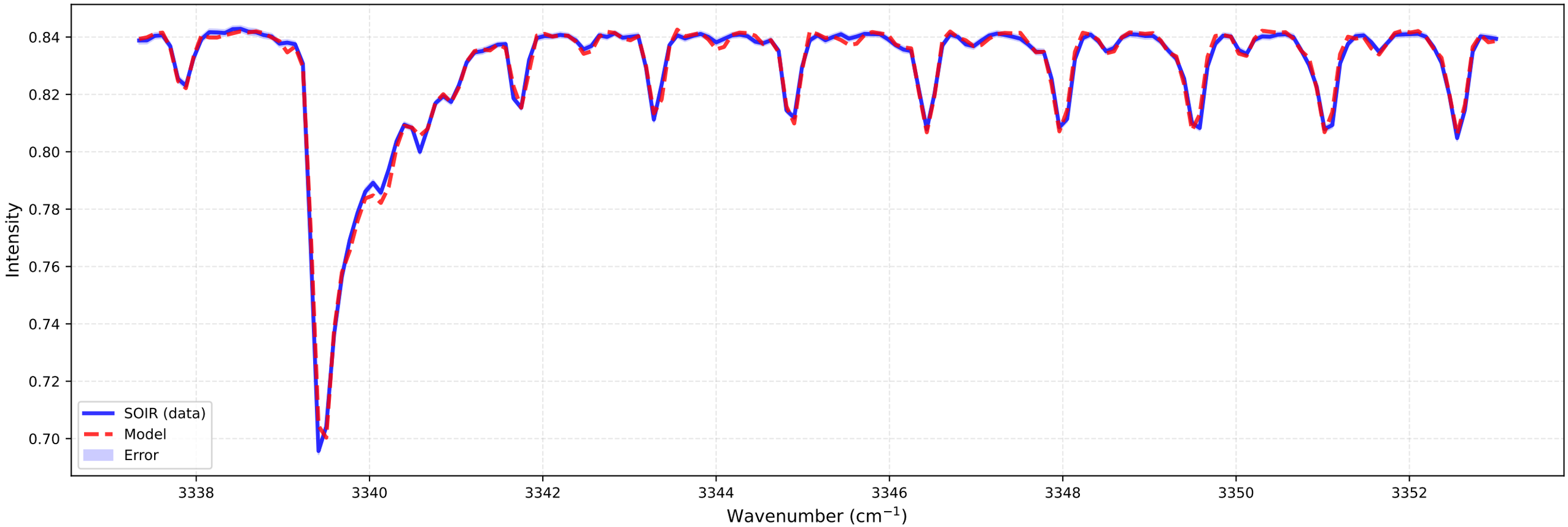

bt2 (at 93.0 km)
Temperature: 176.49 K | Number density: 4.1922e+15 cm^{-3}

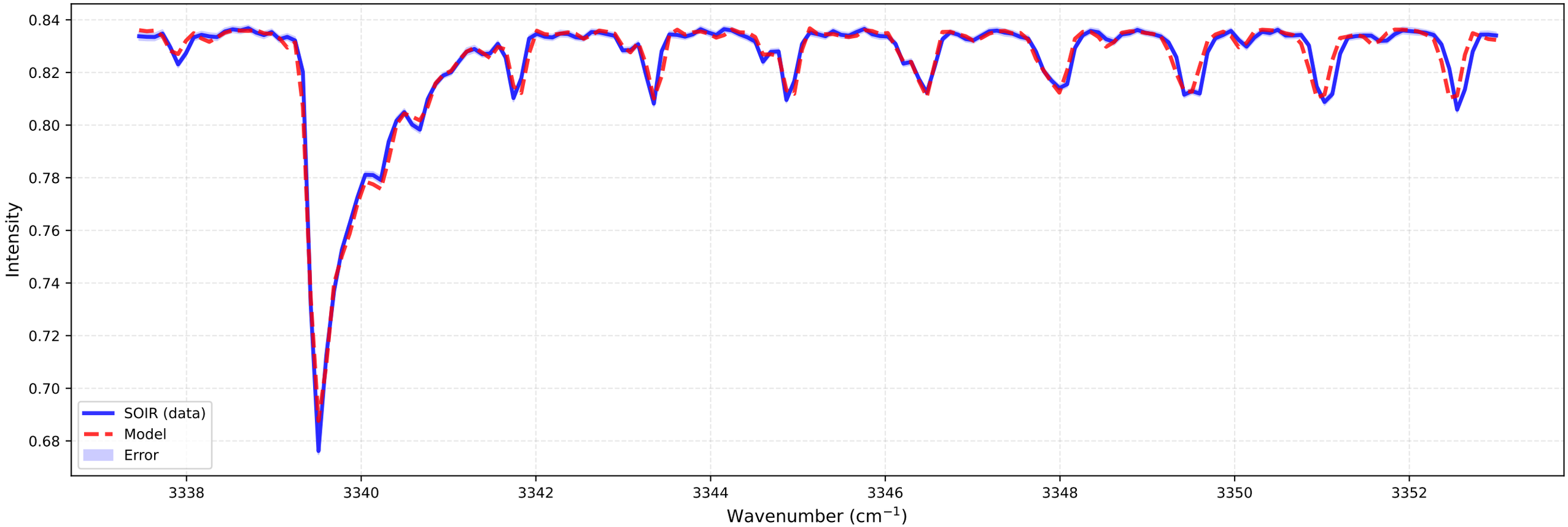

Fitting for orbit 20090618_E01

bt1 (at 95.5 km)
Temperature: 180.03 K | Number density: 2.6071e+15 cm^{-3}

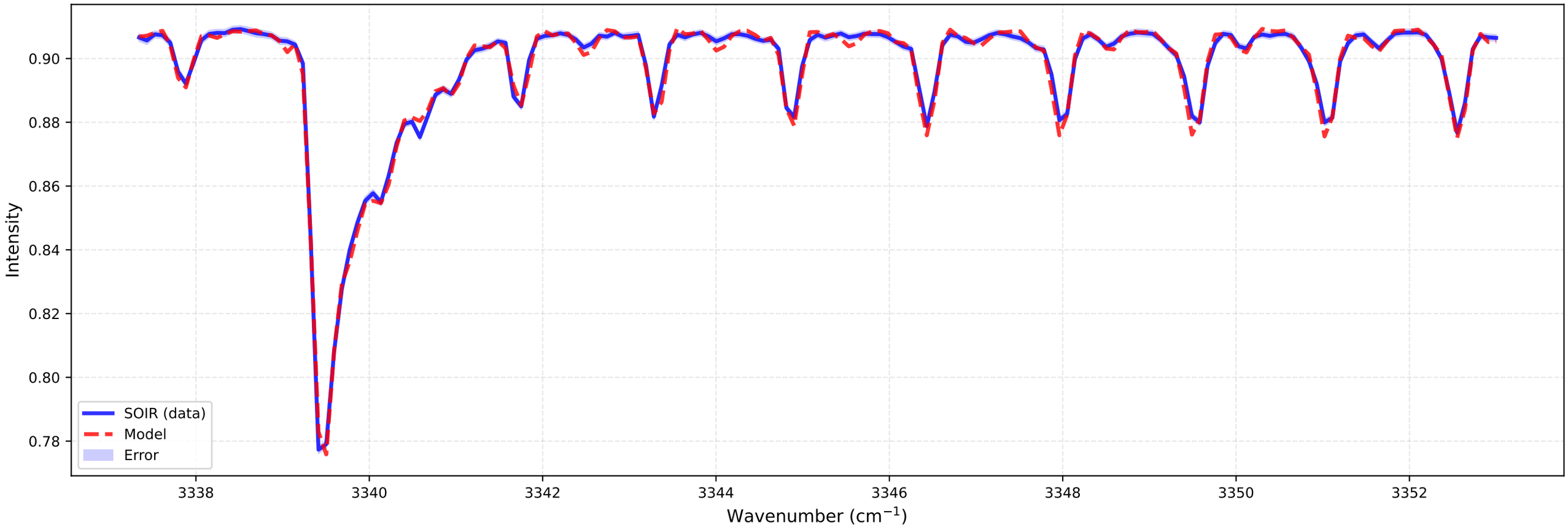

bt2 (at 95.6 km)
Temperature: 200.03 K | Number density: 2.0258e+15 cm^{-3}

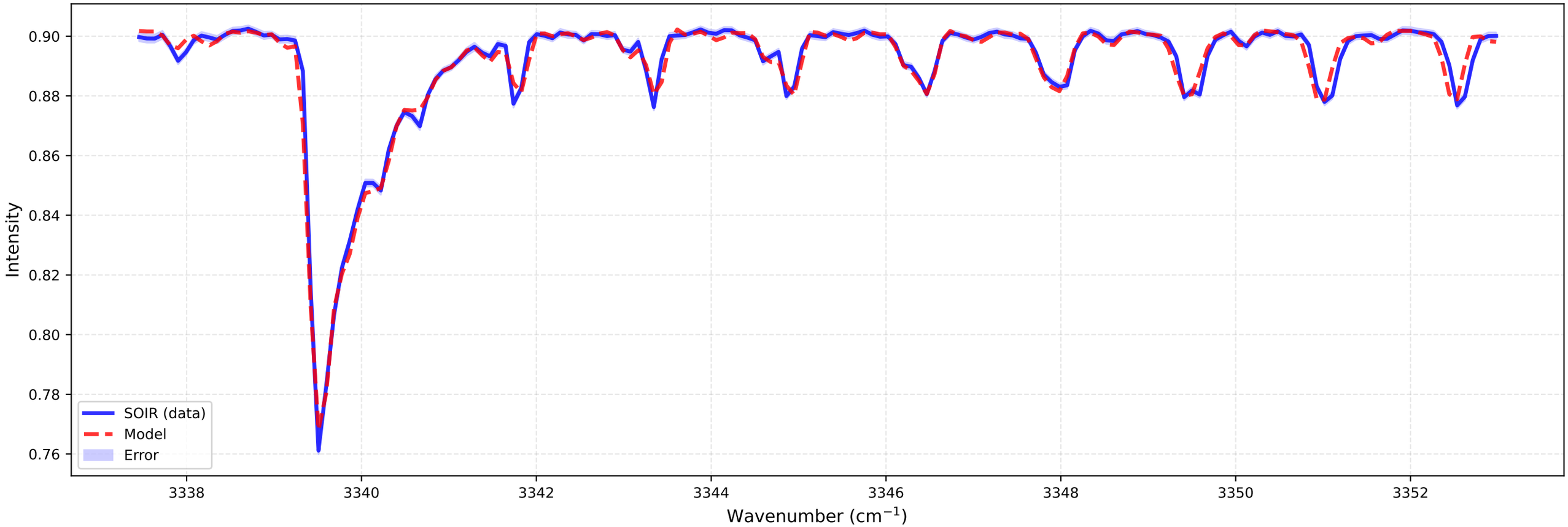

Fitting for orbit 20090618_E01

bt1 (at 98.1 km)
Temperature: 186.89 K | Number density: 1.3119e+15 cm^{-3}

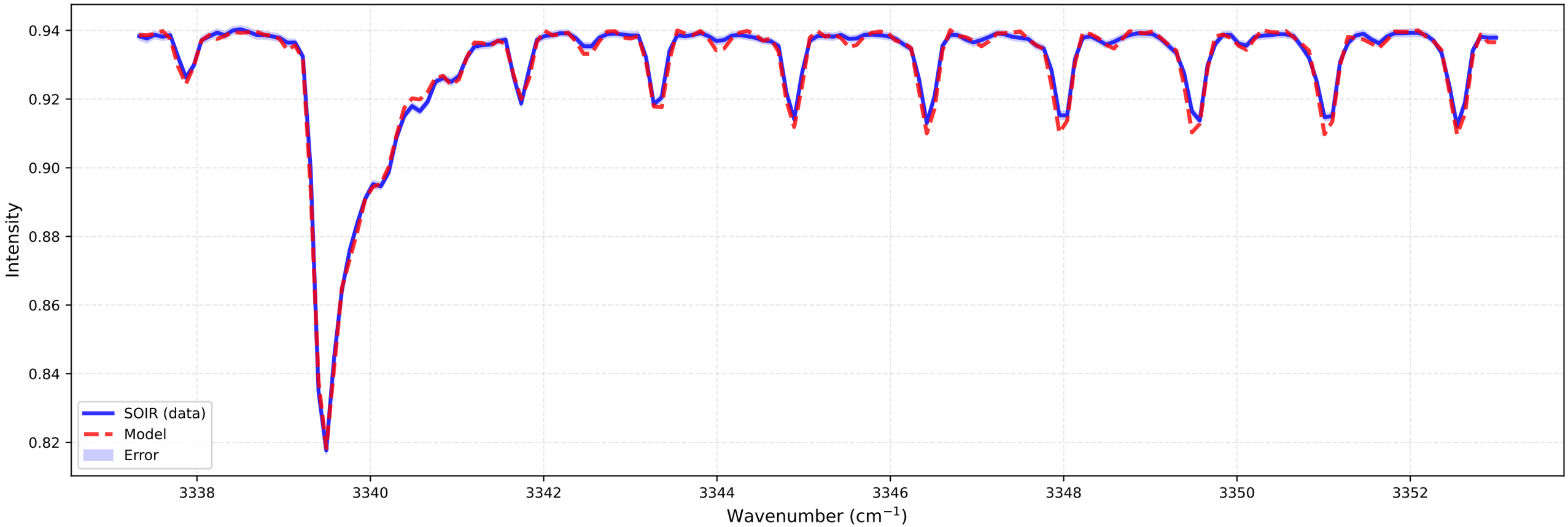

bt2 (at 98.2 km)
Temperature: 172.67 K | Number density: 1.2381e+15 cm^{-3}

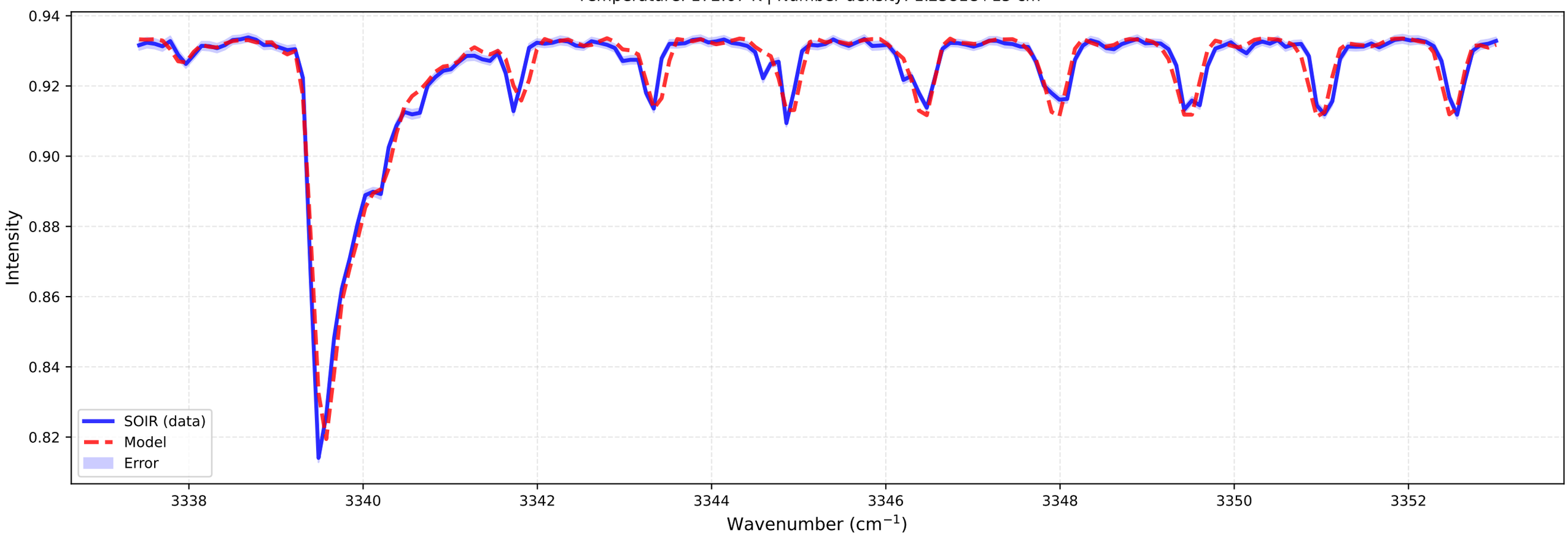

Fitting for orbit 20090618_E01

bt1 (at 100.7 km)
Temperature: 206.88 K | Number density: 5.6455e+14 cm^{-3}

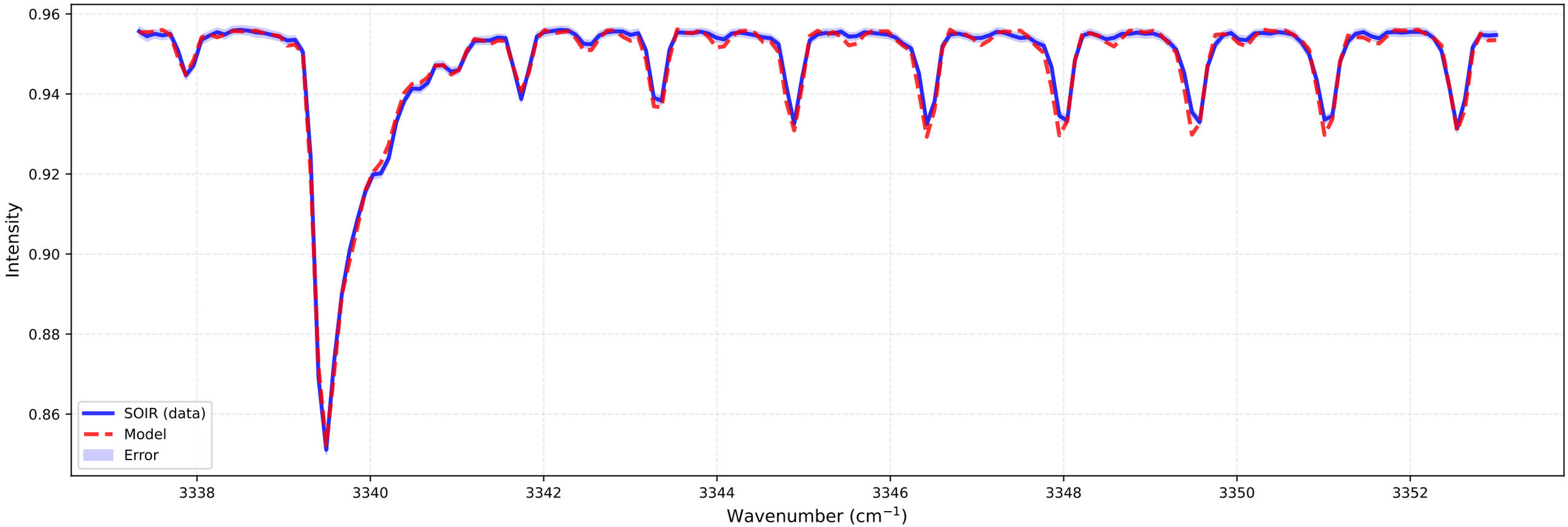

bt2 (at 100.8 km)
Temperature: 146.15 K | Number density: 8.2594e+14 cm^{-3}

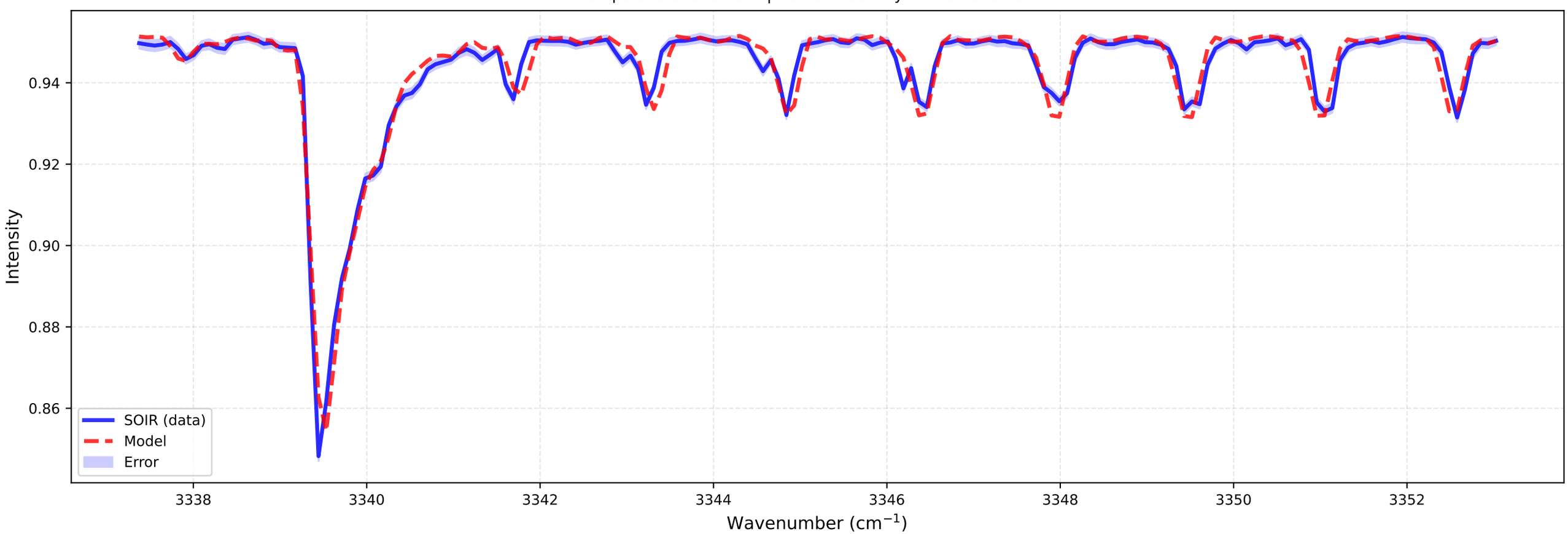

Fitting for orbit 20090618_E01

bt1 (at 103.3 km)
Temperature: 185.94 K | Number density: 3.4963e+14 cm^{-3}

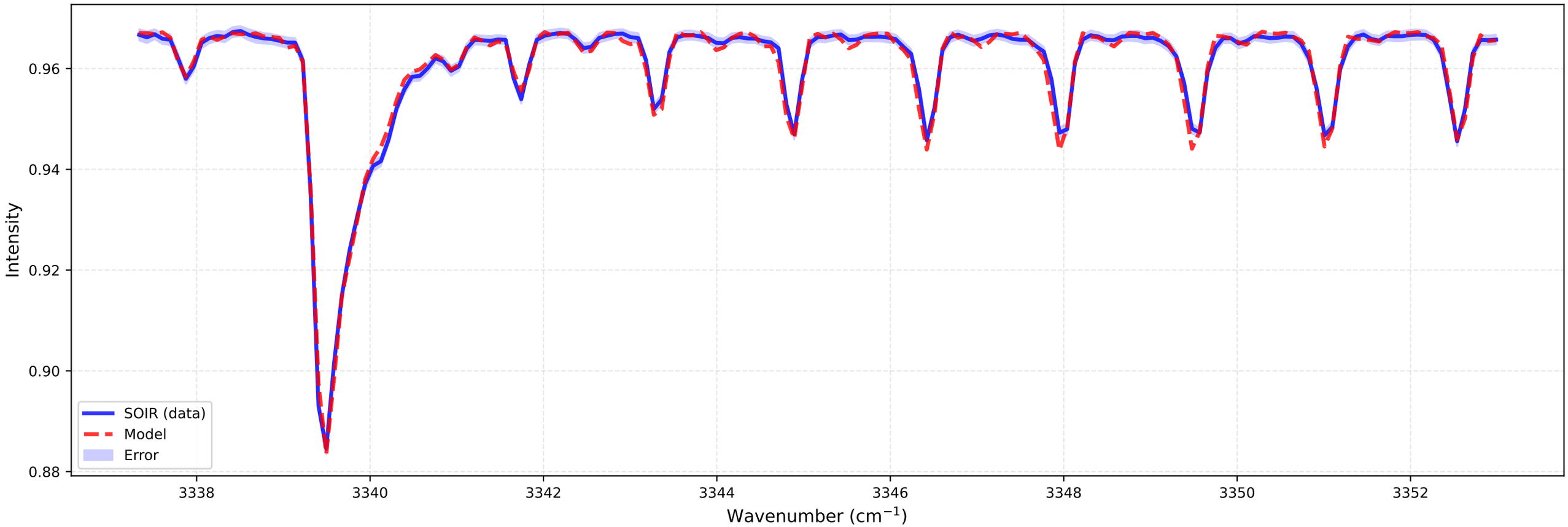

bt2 (at 103.3 km)
Temperature: 165.99 K | Number density: 4.4104e+14 cm^{-3}

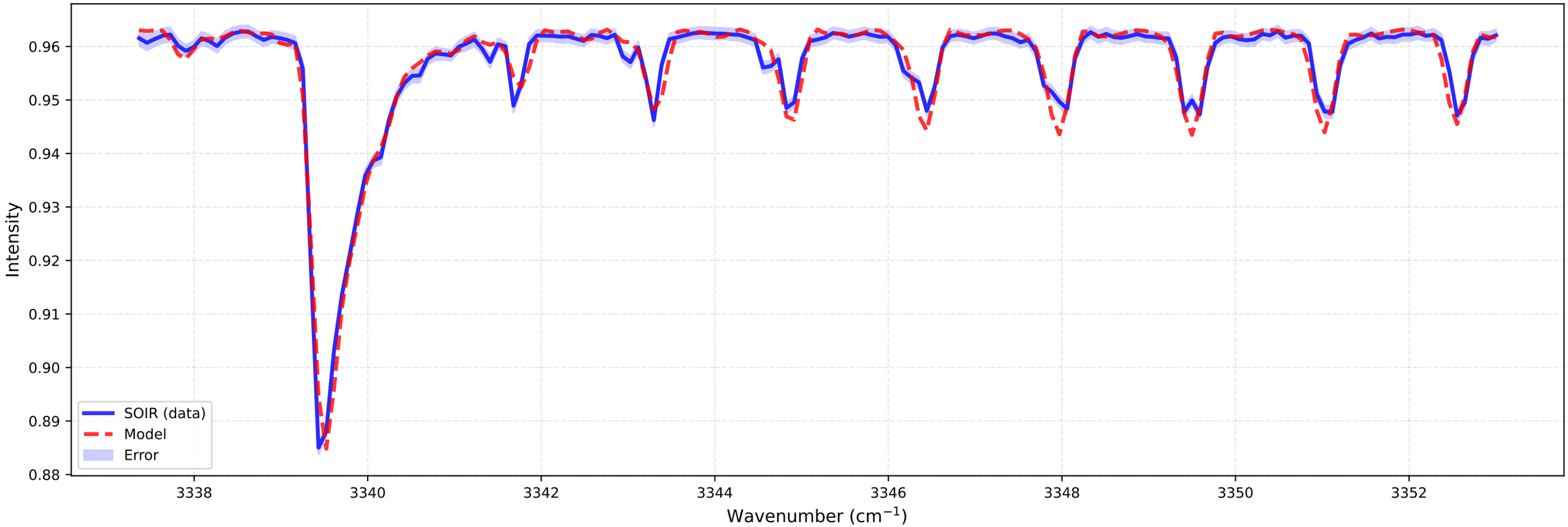

Fitting for orbit 20090618_E01

bt1 (at 106.0 km)
Temperature: 183.52 K | Number density: 2.1726e+14 cm^{-3}

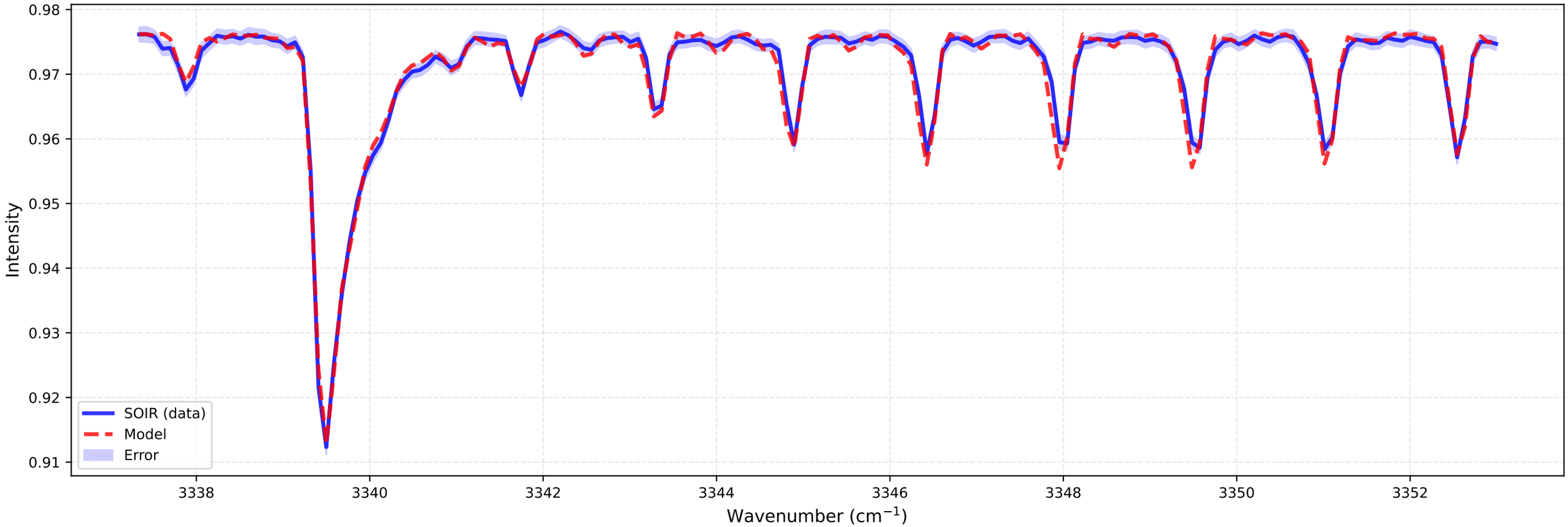

bt2 (at 105.9 km)
Temperature: 184.52 K | Number density: 2.3696e+14 cm^{-3}

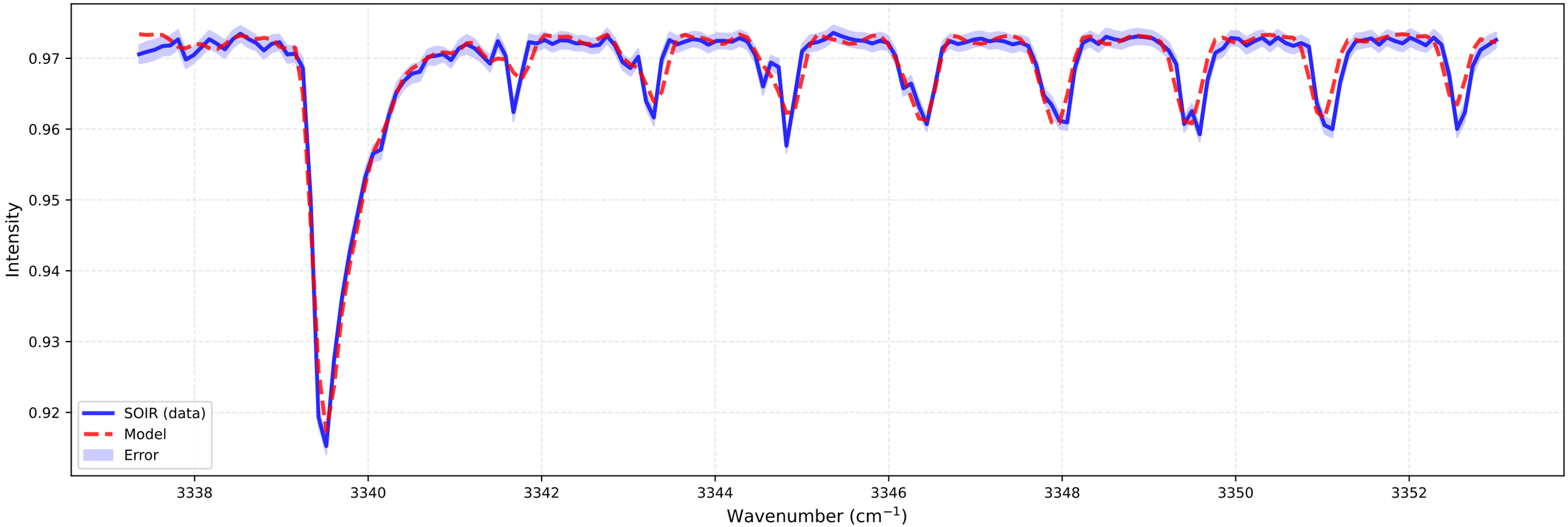

Fitting for orbit 20090618_E01

bt1 (at 108.6 km)
Temperature: 175.21 K | Number density: 1.3582e+14 cm^{-3}

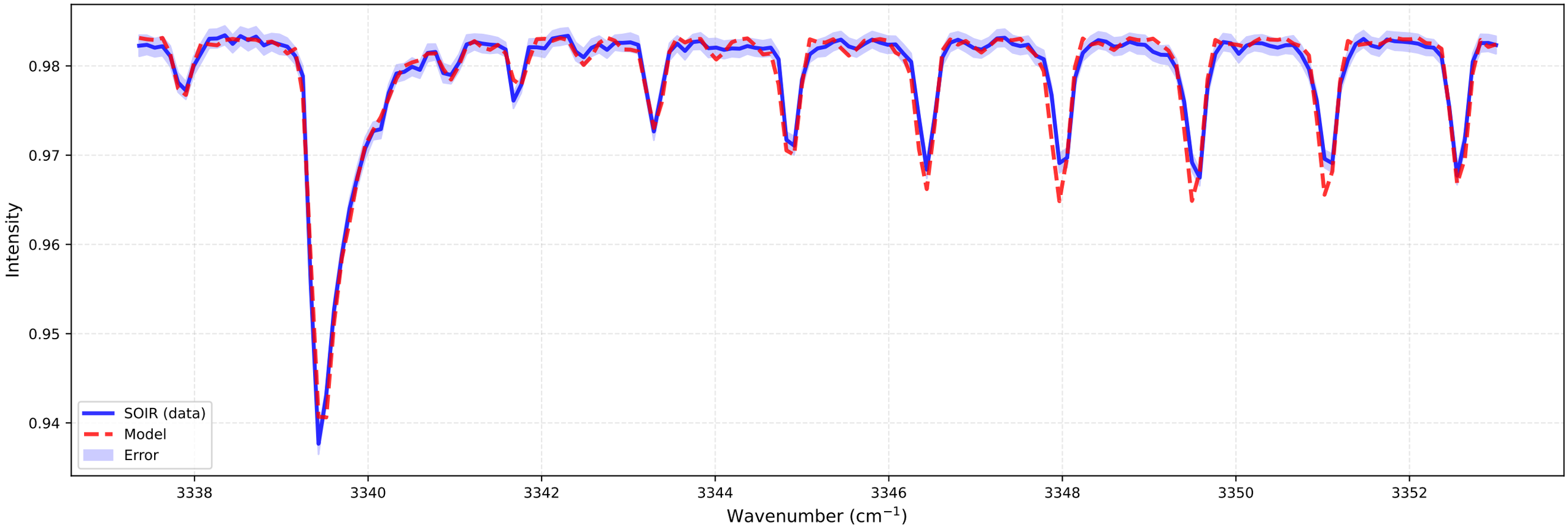

bt2 (at 108.5 km)
Temperature: 171.05 K | Number density: 1.5044e+14 cm^{-3}

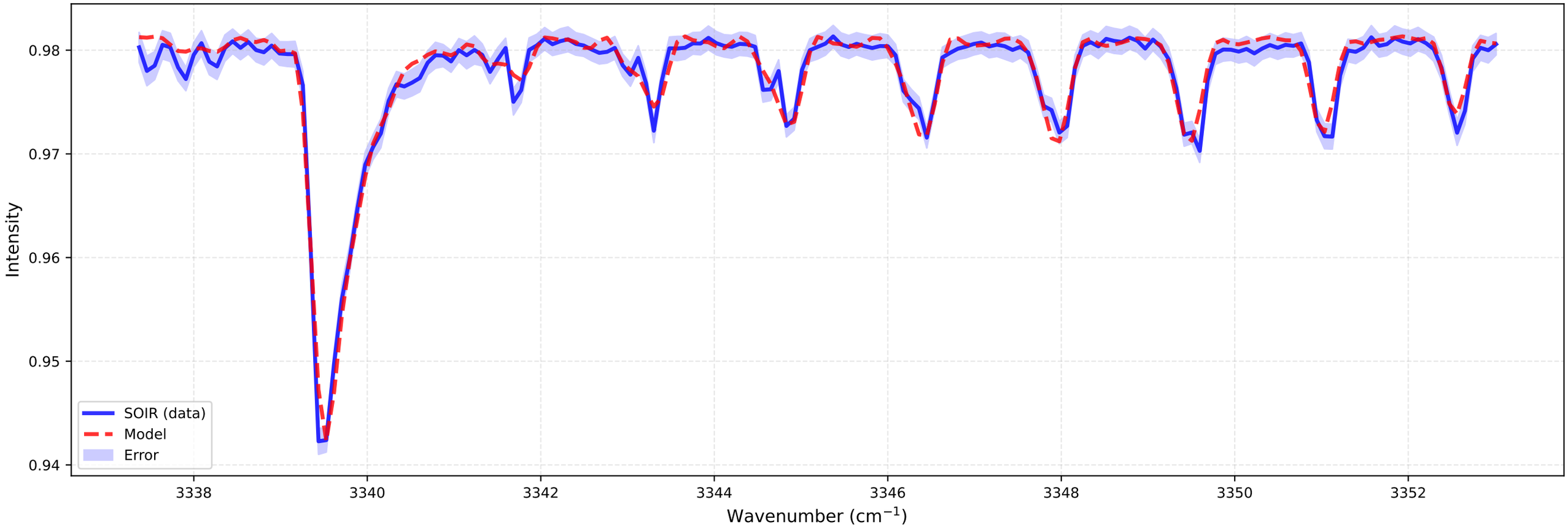

Fitting for orbit 20090618_E01

bt1 (at 111.2 km)
Temperature: 178.66 K | Number density: 7.5435e+13 cm^{-3}

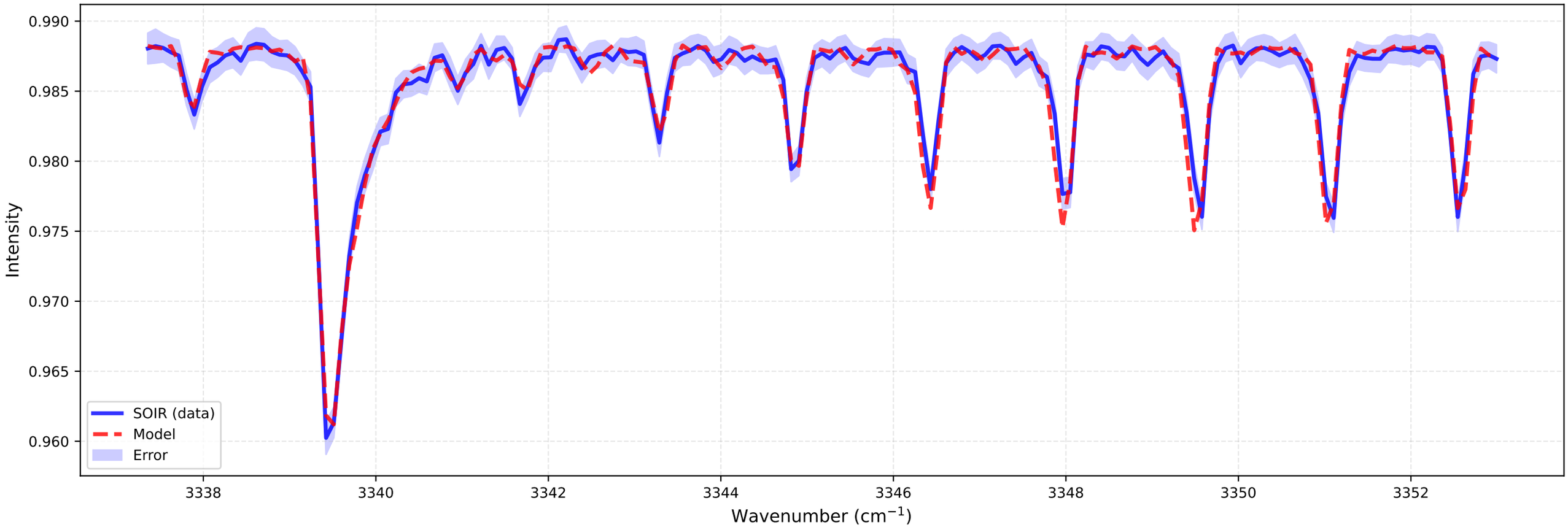

bt2 (at 111.1 km)
Temperature: 172.66 K | Number density: 7.9306e+13 cm^{-3}

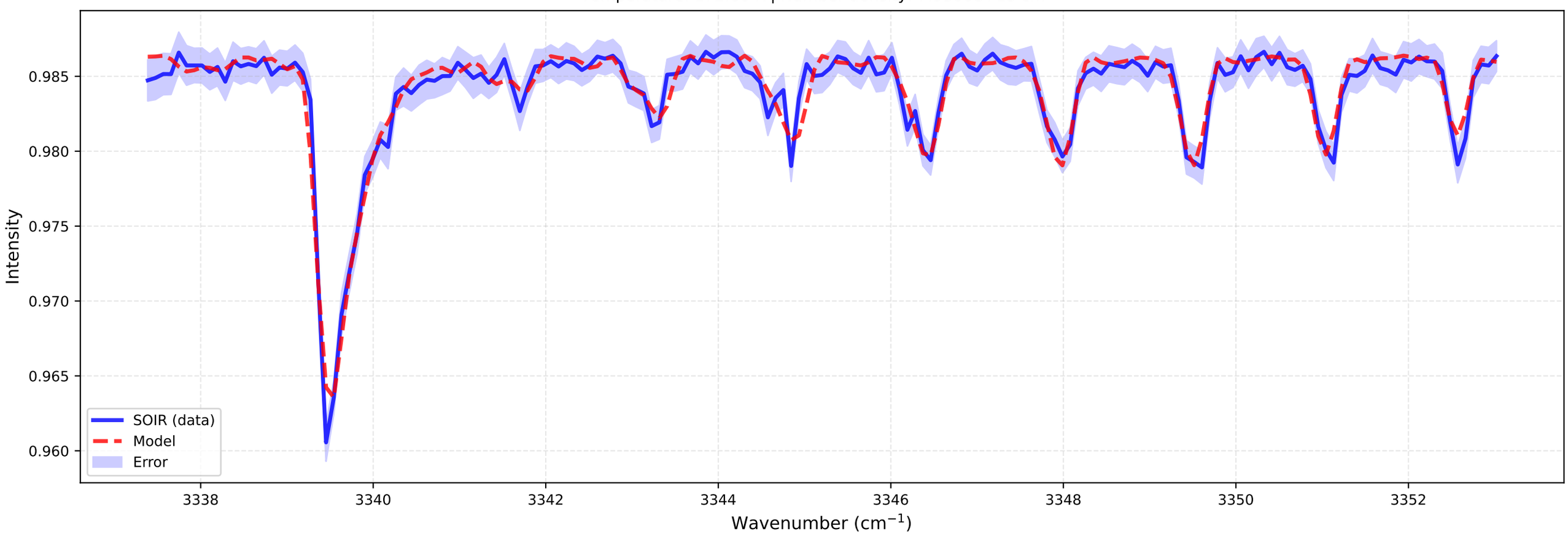

Fitting for orbit 20090618_E01

bt1 (at 113.8 km)
Temperature: 171.83 K | Number density: 4.2393e+13 cm^{-3}

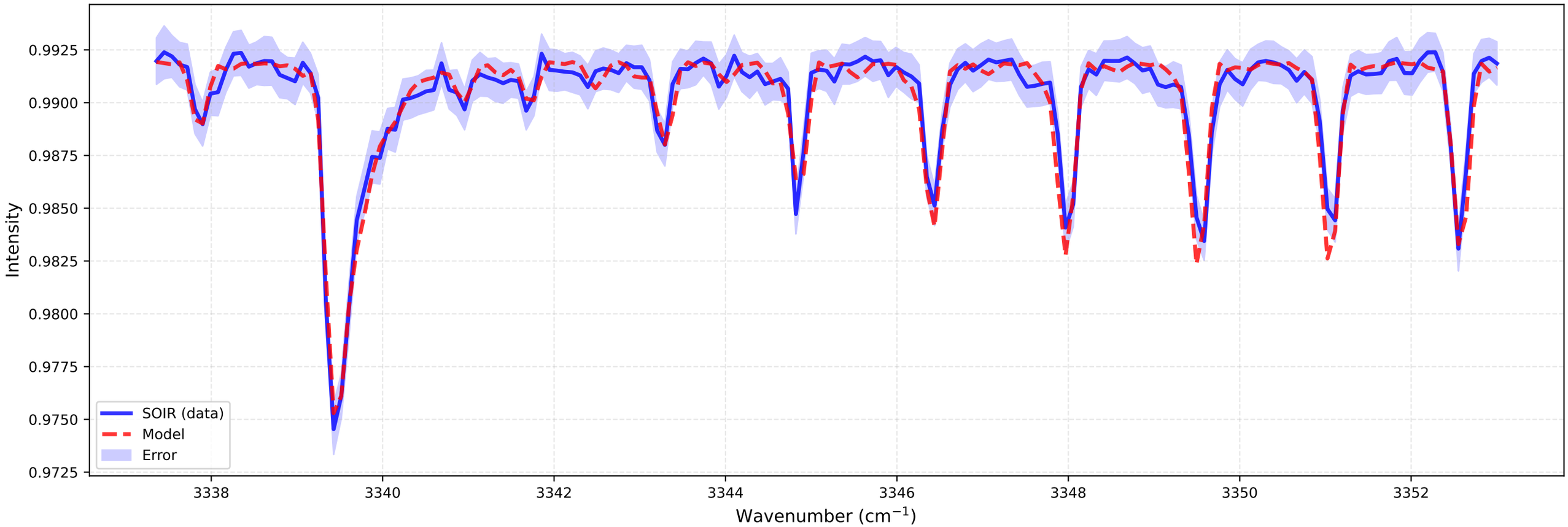

bt2 (at 113.7 km)
Temperature: 150.29 K | Number density: 4.6953e+13 cm^{-3}

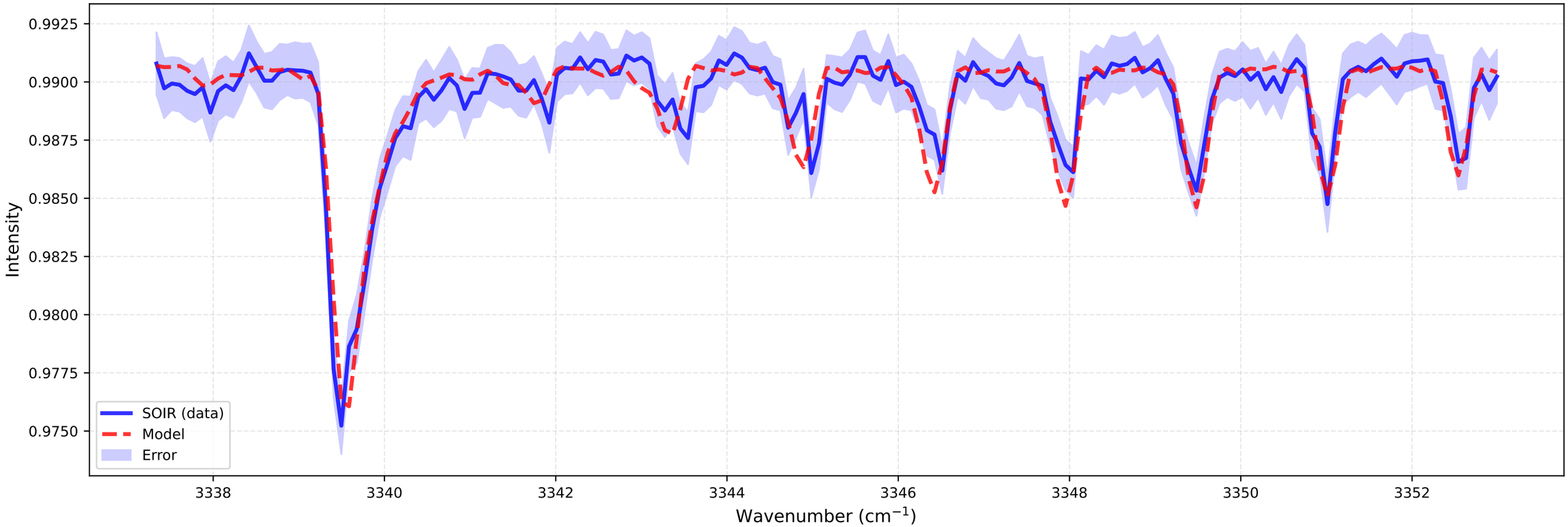

Fitting for orbit 20090618_E01

bt1 (at 116.4 km)
Temperature: 171.81 K | Number density: 2.3584e+13 cm^{-3}

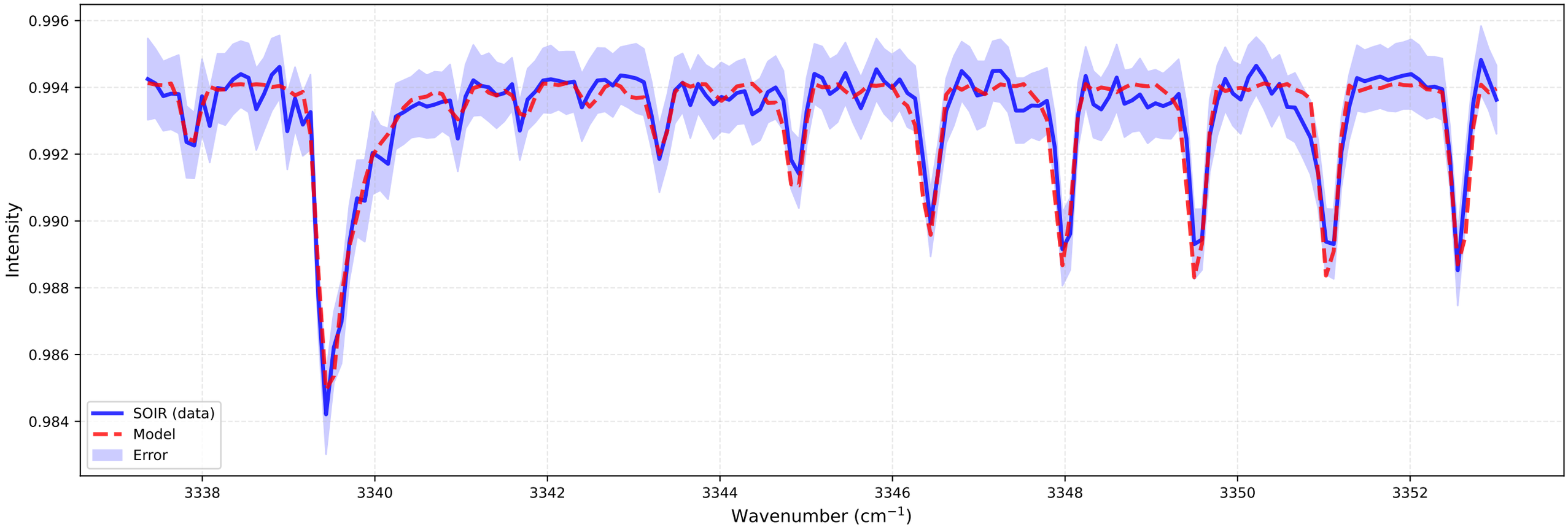

bt2 (at 116.3 km)
Temperature: 158.91 K | Number density: 2.3608e+13 cm^{-3}

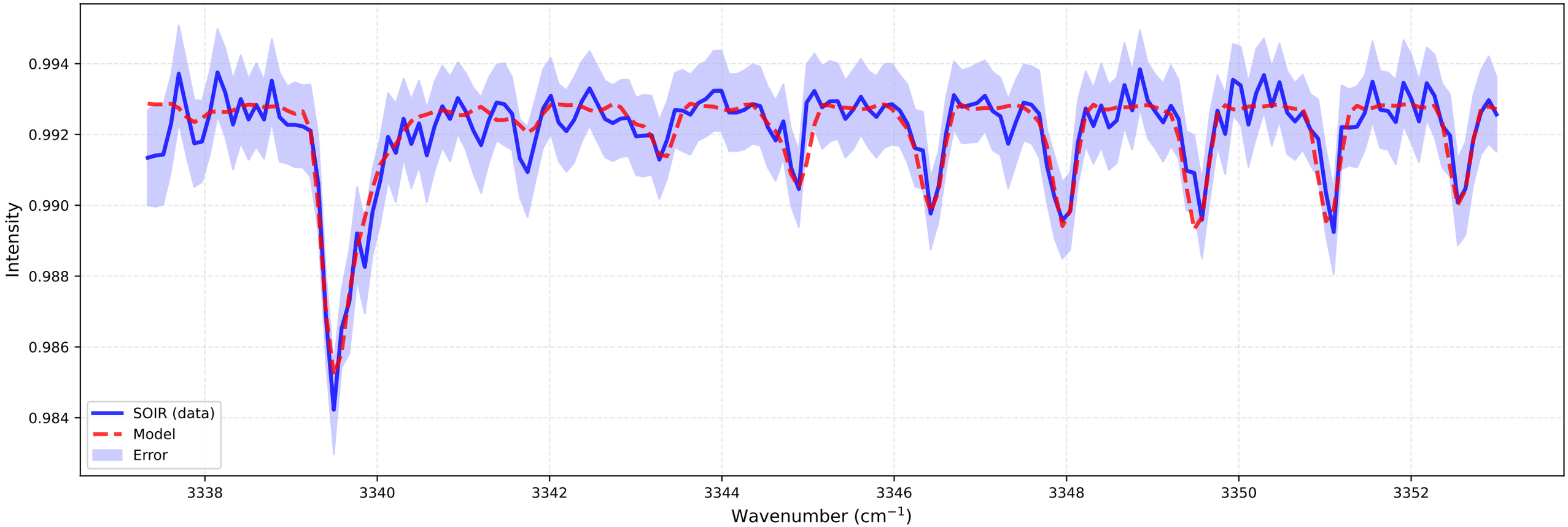

Fitting for orbit 20090618_E01

bt1 (at 119.1 km)
Temperature: 168.92 K | Number density: 1.6348e+13 cm^{-3}

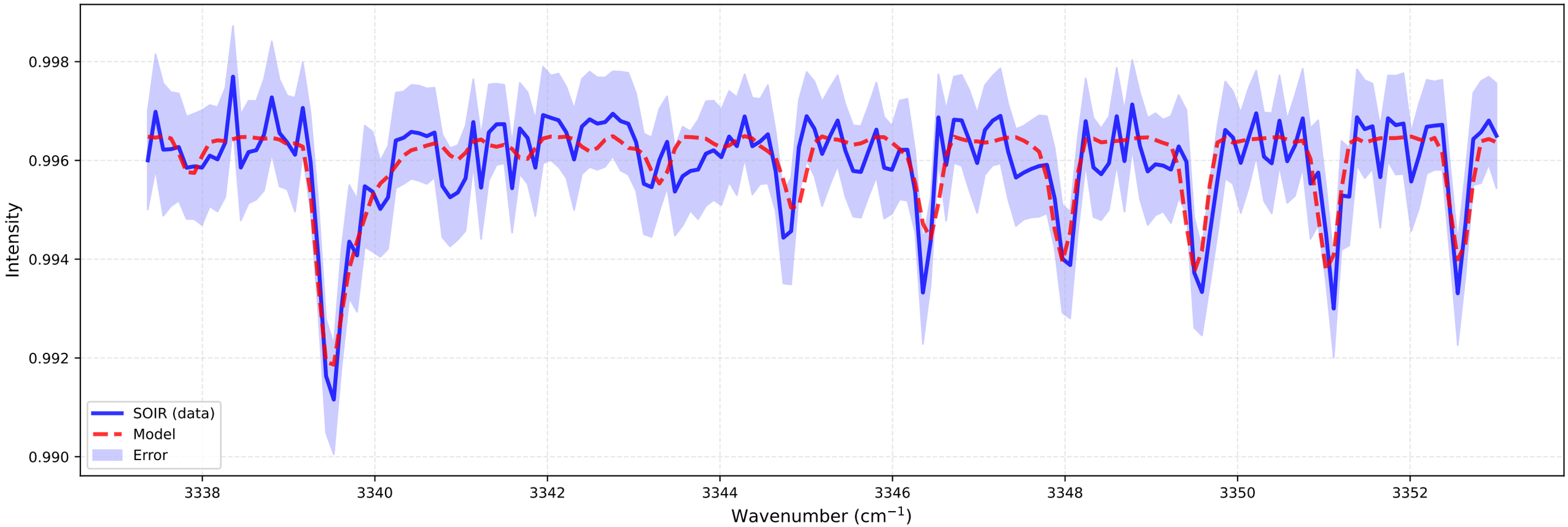
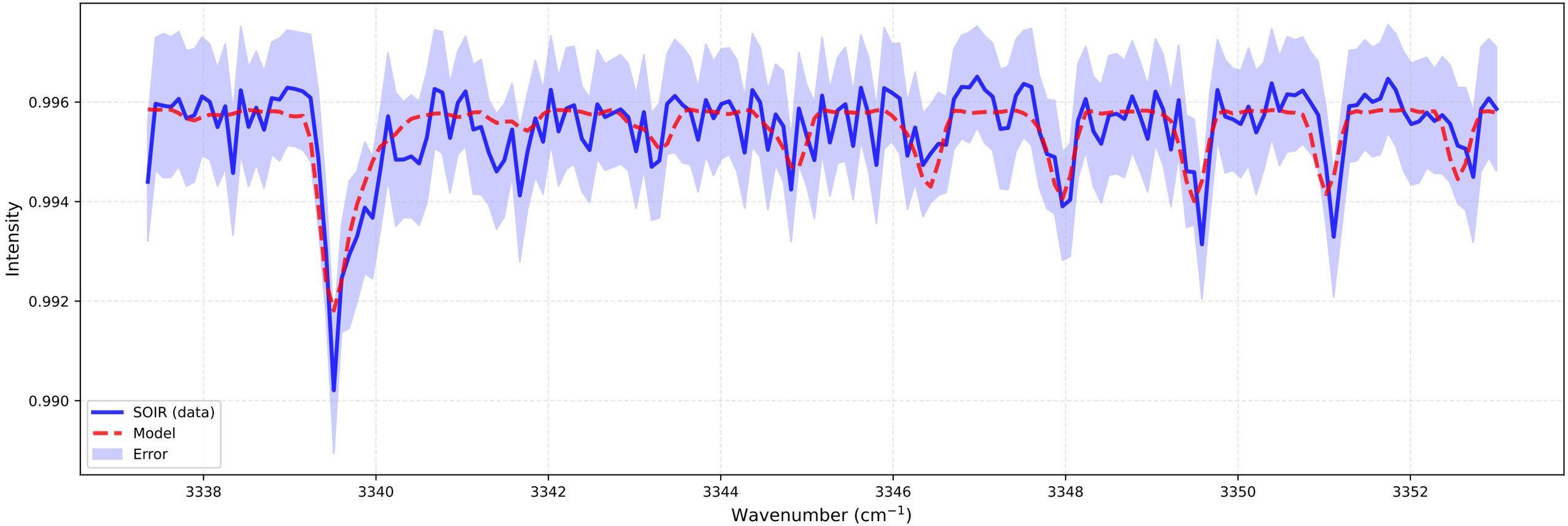
bt2 (at 118.9 km)
Temperature: 145.11 K | Number density: 1.5465e+13 cm^{-3}