Fitting for orbit 20100125_E01

bt1 (at 77.4 km)
Temperature: 260.00 K | Number density: 1.8265e+17 cm^{-3}

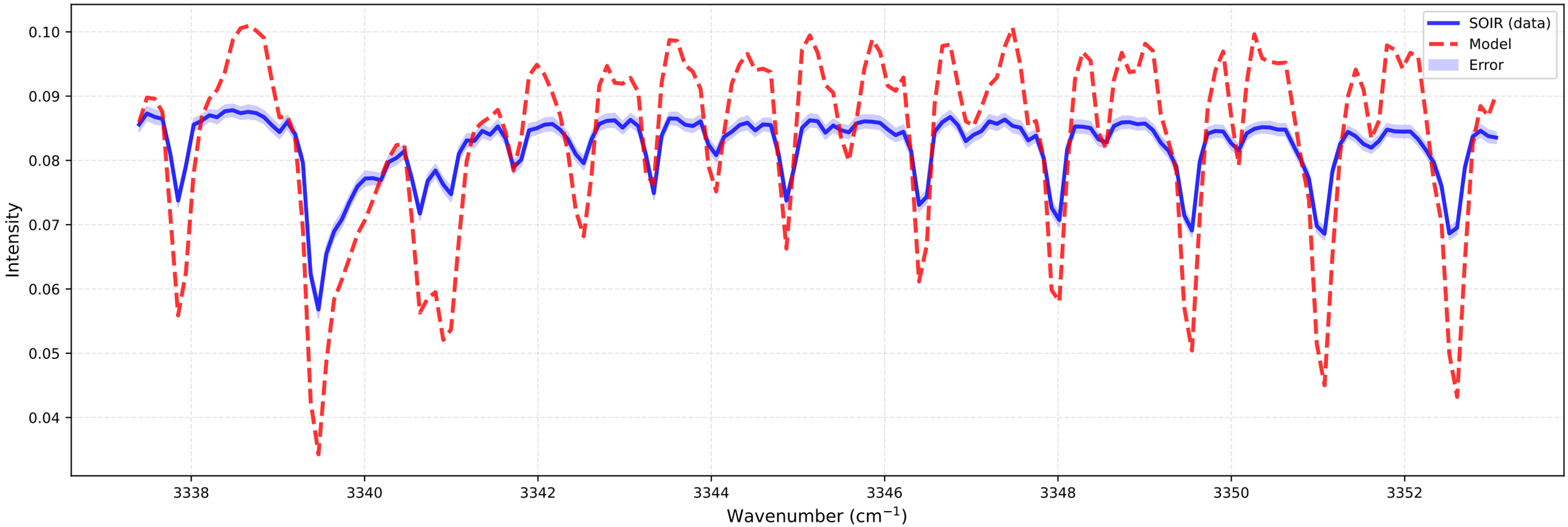

bt2 (at 77.9 km)
Temperature: 220.00 K | Number density: 2.1240e+17 cm^{-3}

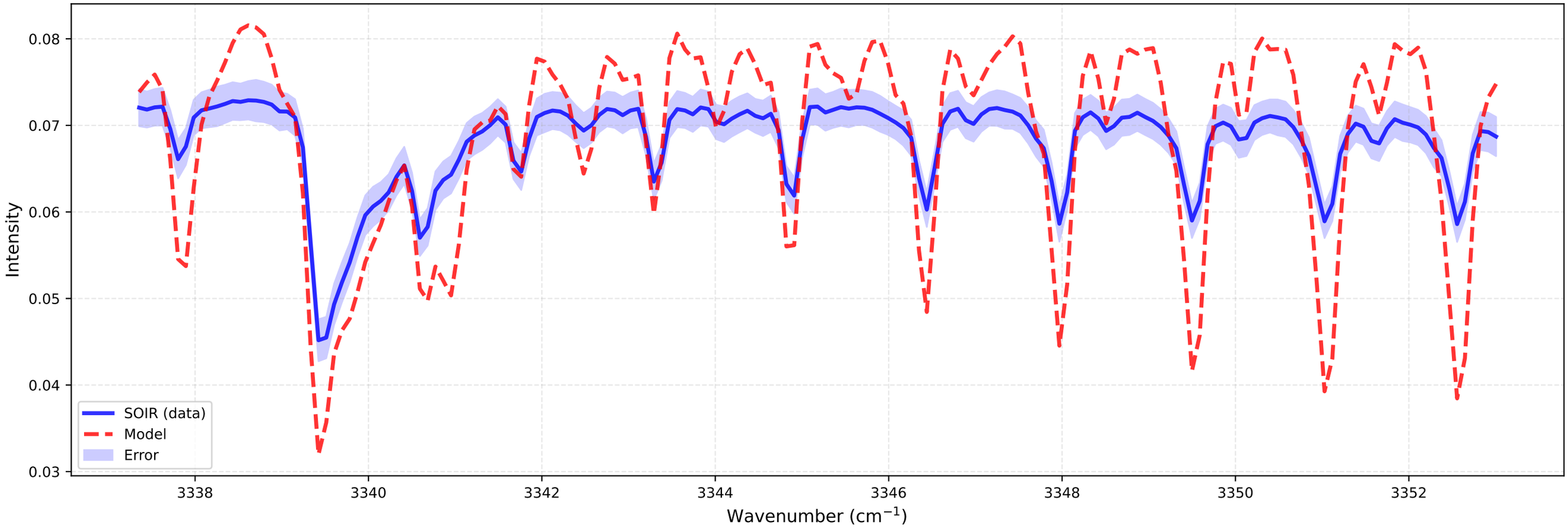

Fitting for orbit 20100125_E01

bt1 (at 80.6 km)
Temperature: 213.39 K | Number density: 1.2305e+17 cm^{-3}

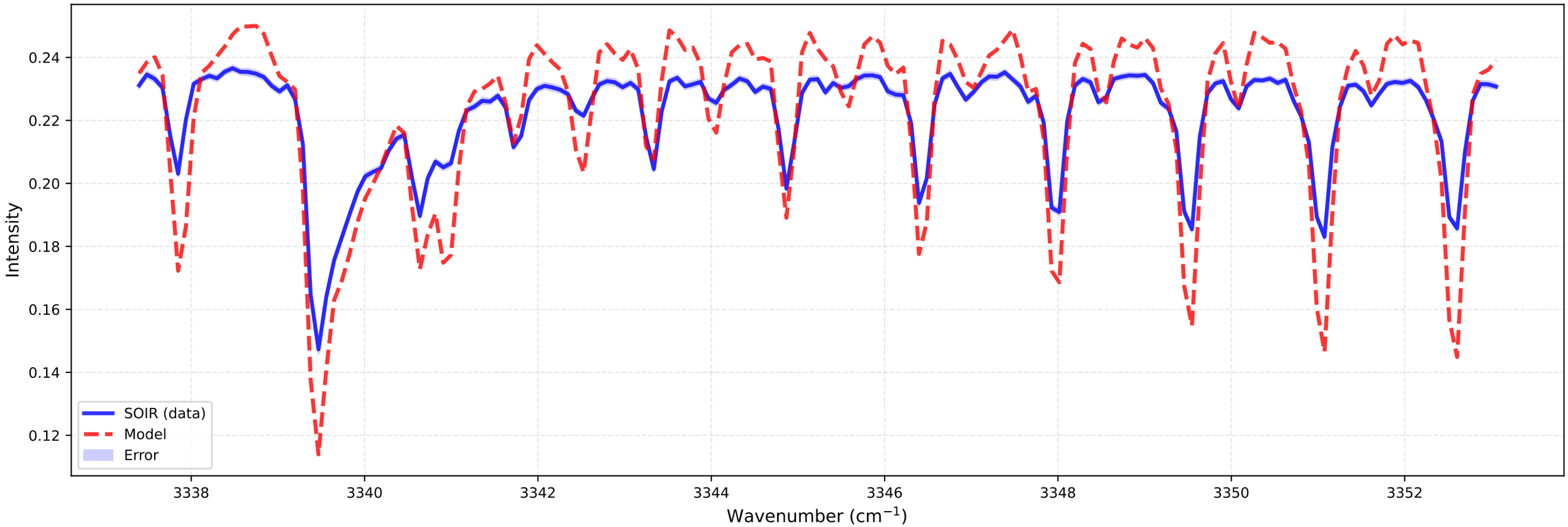

bt2 (at 81.0 km)
Temperature: 200.03 K | Number density: 1.2157e+17 cm^{-3}

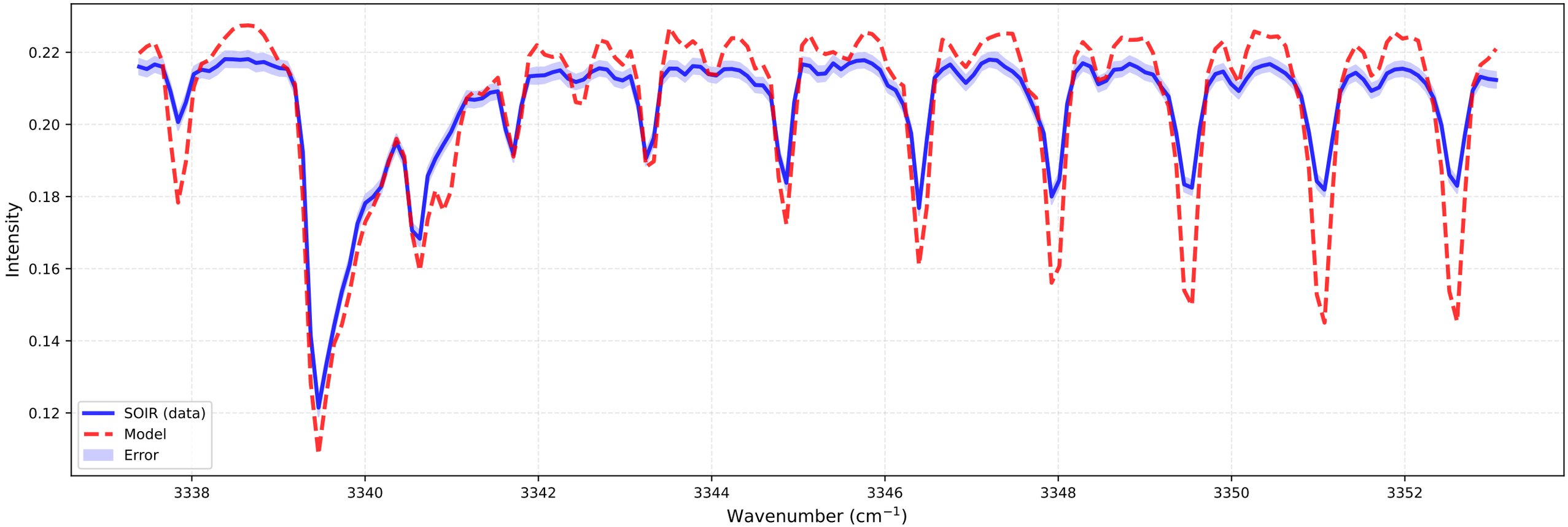

Fitting for orbit 20100125_E01

bt1 (at 83.7 km)
Temperature: 184.05 K | Number density: 7.0756e+16 cm^{-3}

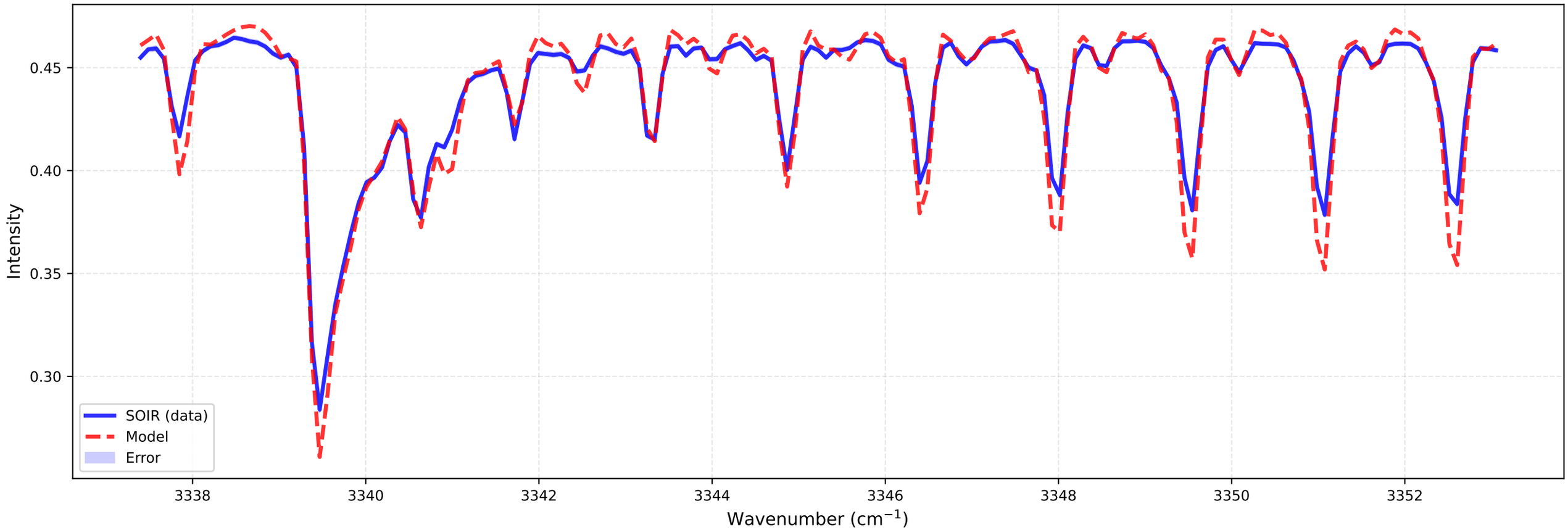

bt2 (at 84.1 km)
Temperature: 181.62 K | Number density: 6.5227e+16 cm^{-3}

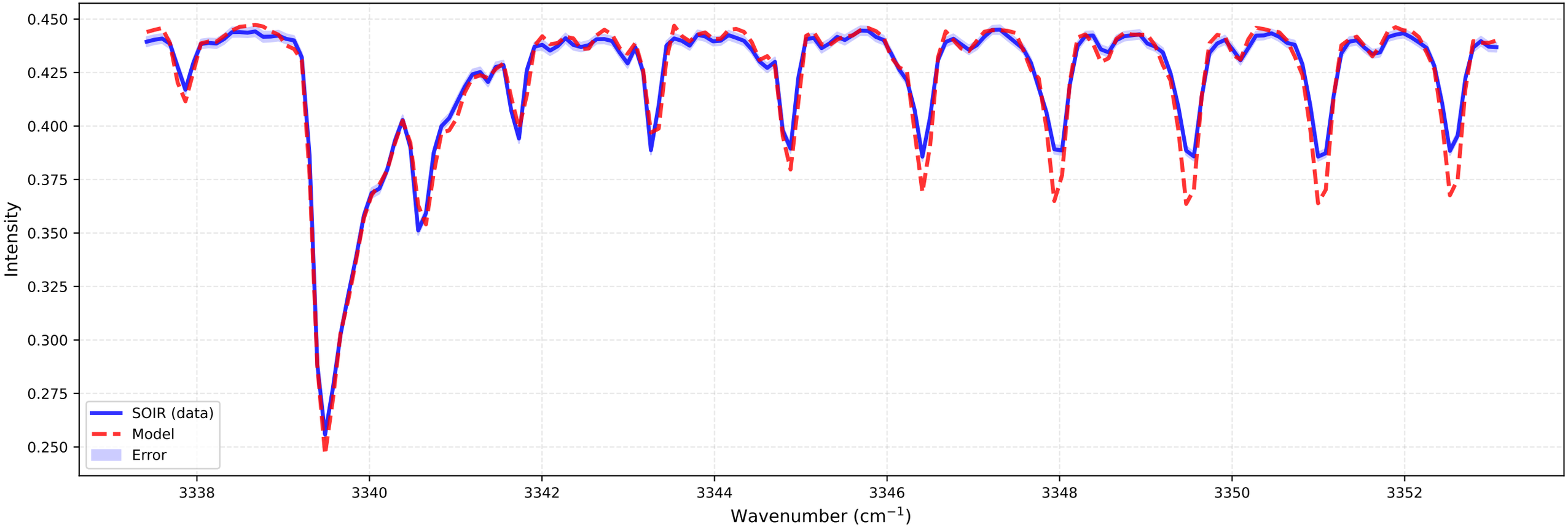

Fitting for orbit 20100125_E01

bt1 (at 86.9 km)
Temperature: 176.42 K | Number density: 3.4158e+16 cm^{-3}

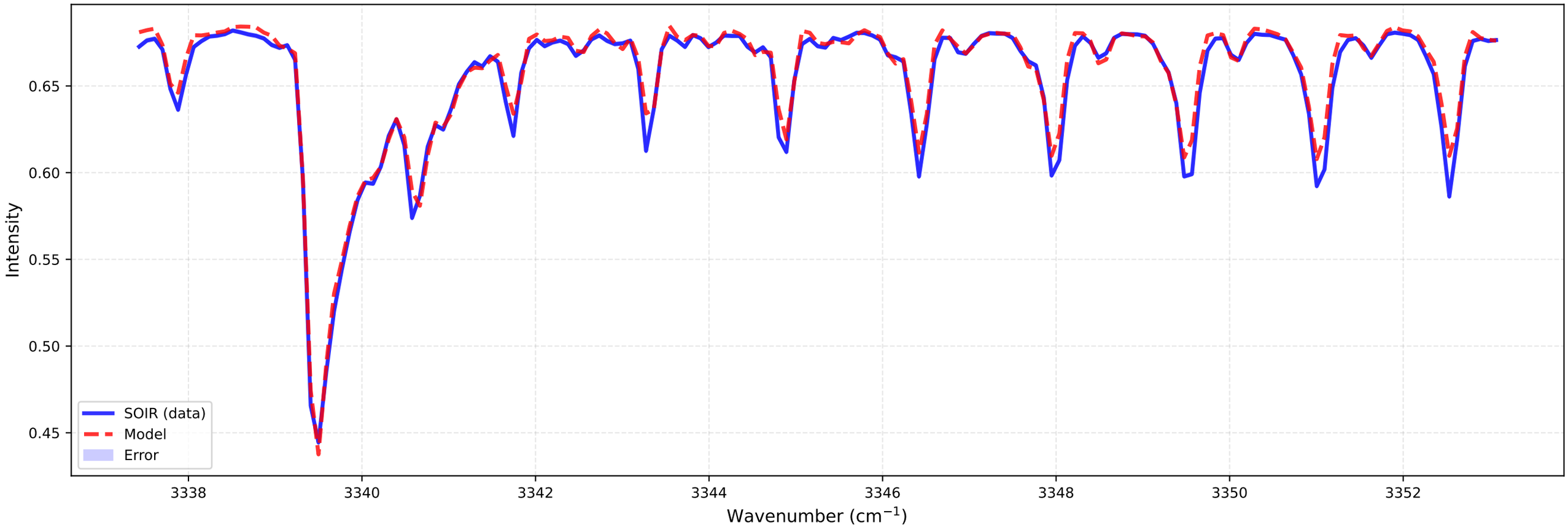

bt2 (at 87.3 km)
Temperature: 172.67 K | Number density: 3.1546e+16 cm^{-3}

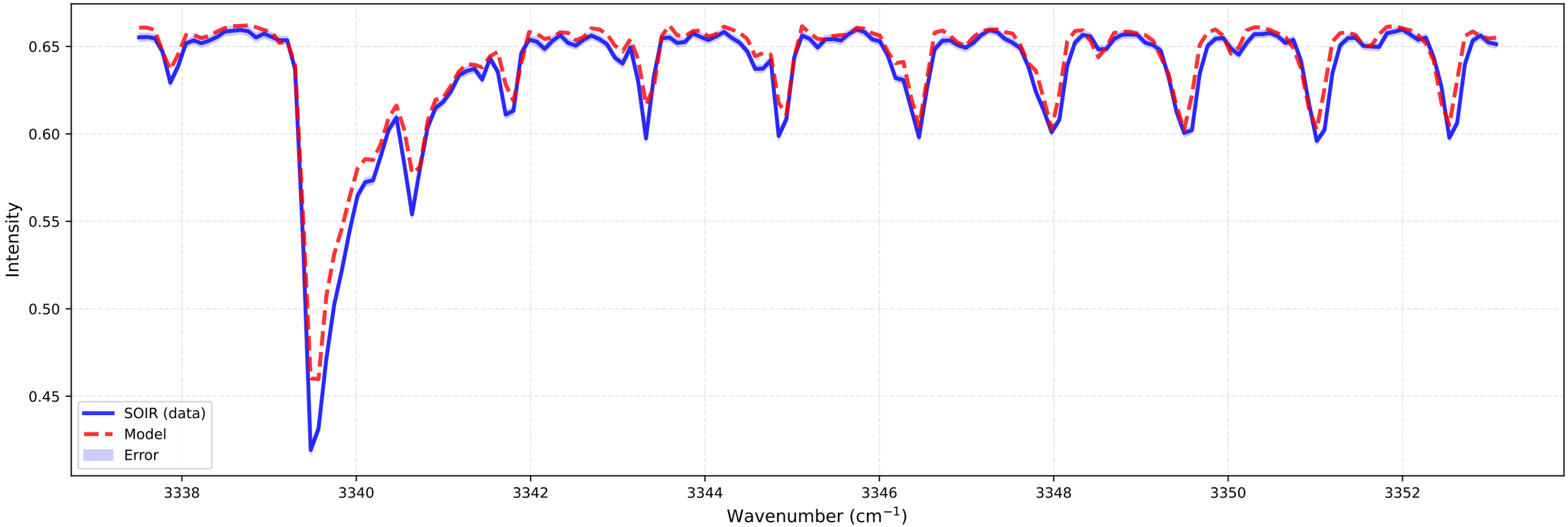

Fitting for orbit 20100125_E01

bt1 (at 90.0 km)
Temperature: 174.72 K | Number density: 1.5601e+16 cm^{-3}

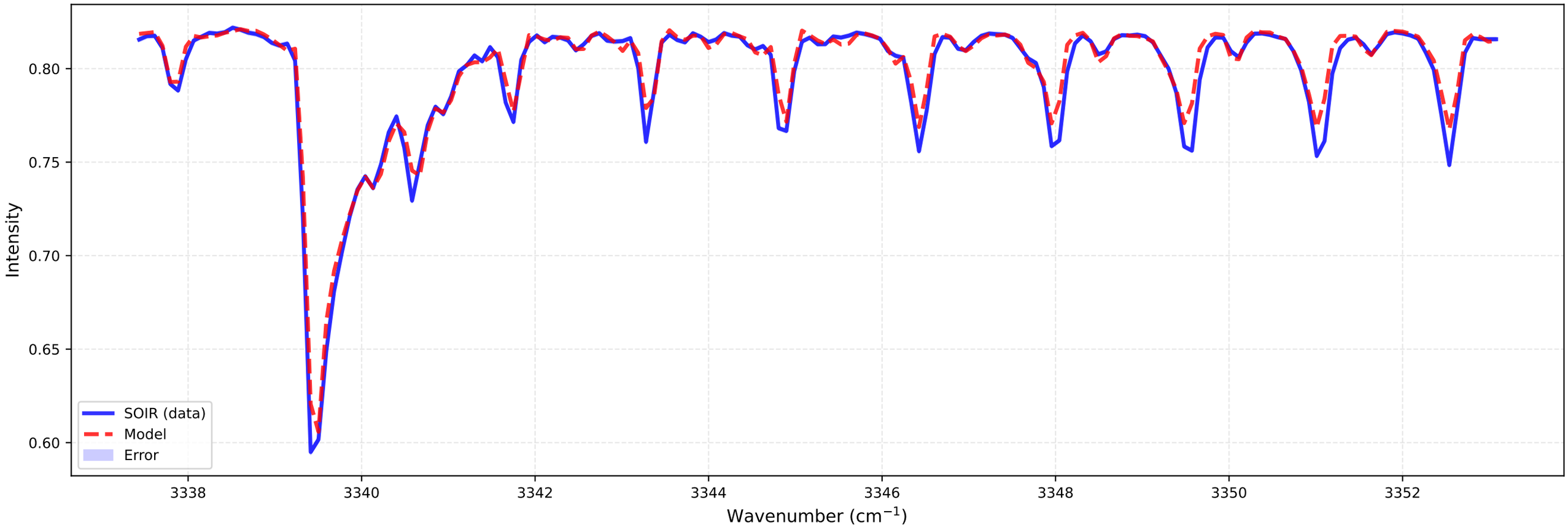

bt2 (at 90.4 km)
Temperature: 184.30 K | Number density: 1.3601e+16 cm^{-3}

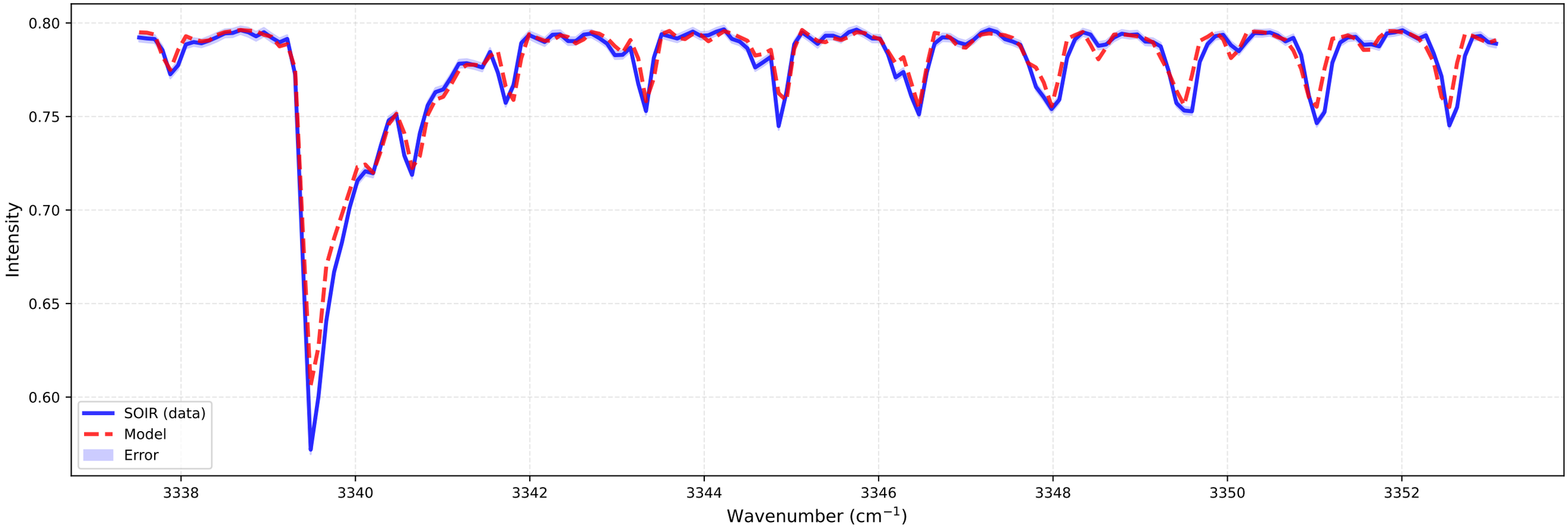

Fitting for orbit 20100125_E01

bt1 (at 93.2 km)
Temperature: 170.50 K | Number density: 7.1988e+15 cm^{-3}

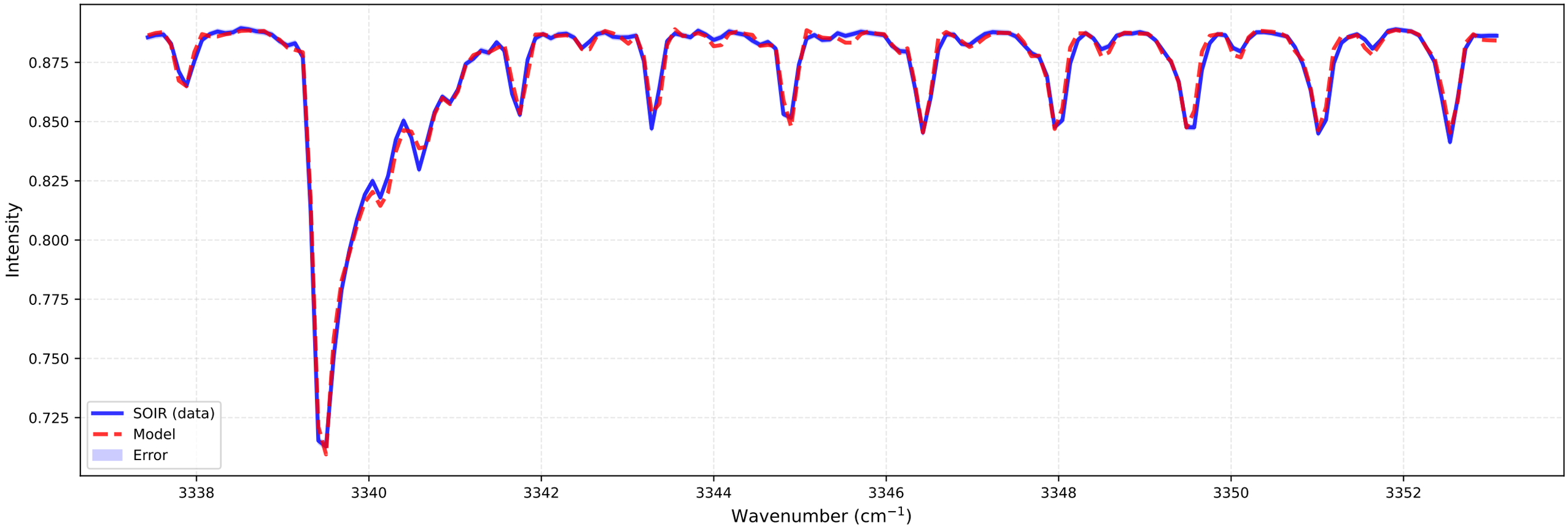

bt2 (at 93.5 km)
Temperature: 171.42 K | Number density: 6.7788e+15 cm^{-3}

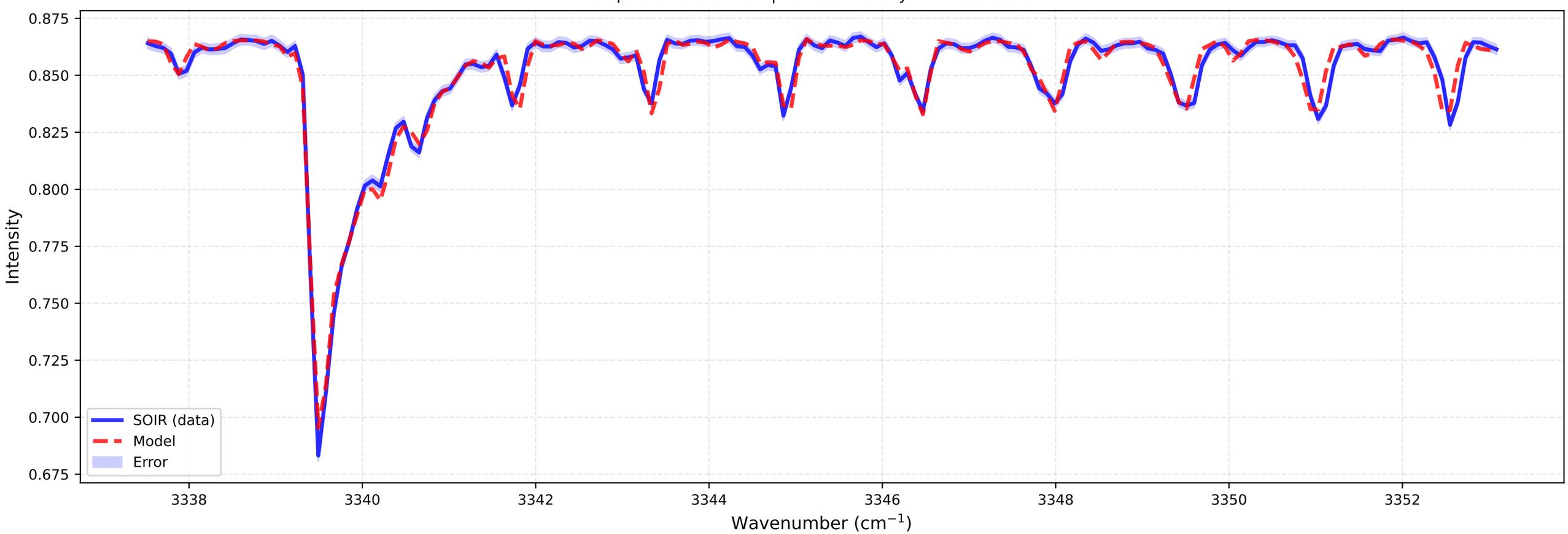

Fitting for orbit 20100125_E01

bt1 (at 96.3 km)
Temperature: 179.43 K | Number density: 3.1147e+15 cm^{-3}

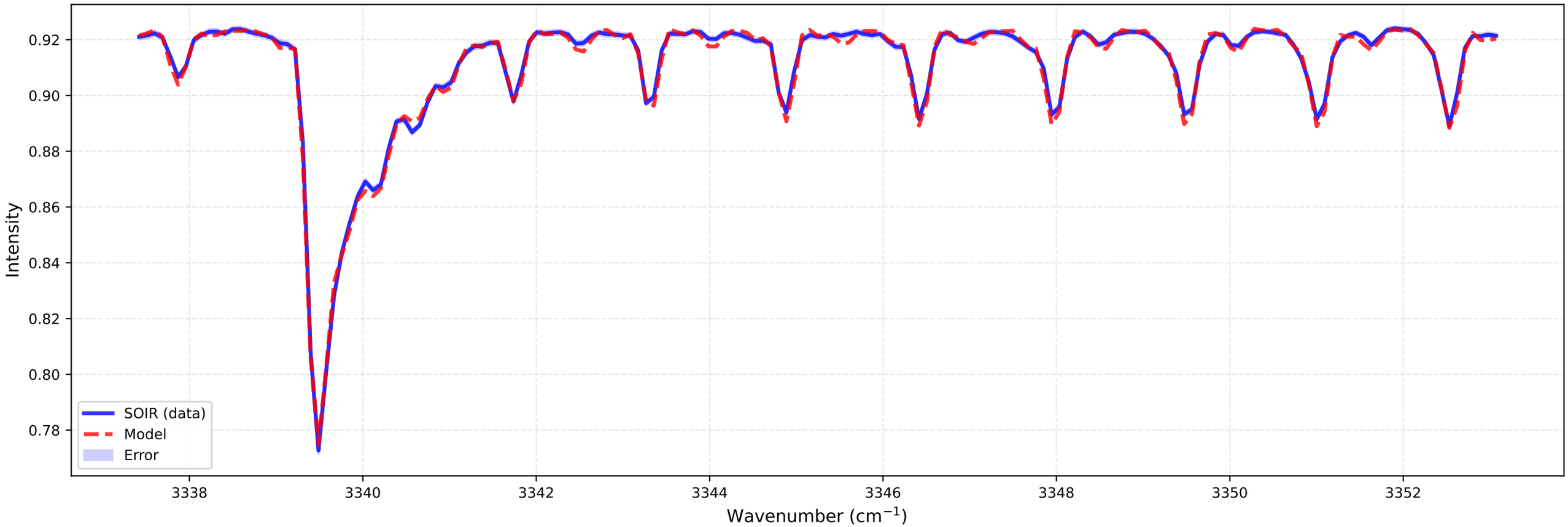

bt2 (at 96.6 km)
Temperature: 176.63 K | Number density: 3.0053e+15 cm^{-3}

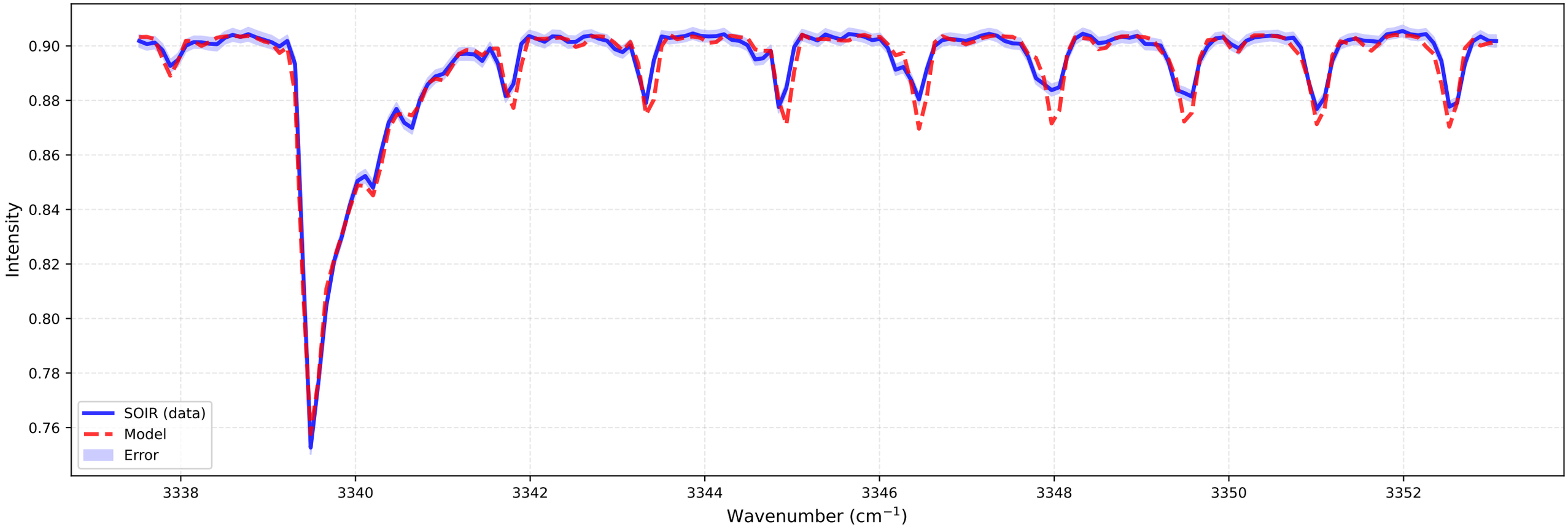

Fitting for orbit 20100125_E01

bt1 (at 99.5 km)
Temperature: 180.55 K | Number density: 1.4401e+15 cm^{-3}

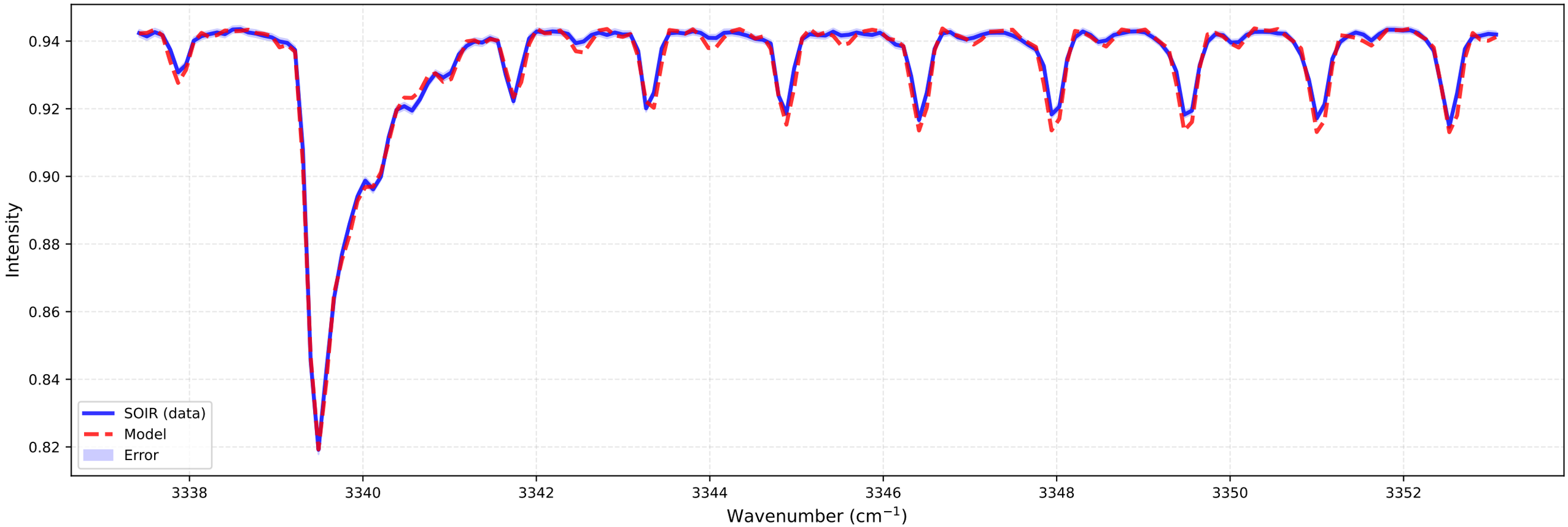

bt2 (at 99.8 km)
Temperature: 174.04 K | Number density: 1.4004e+15 cm^{-3}

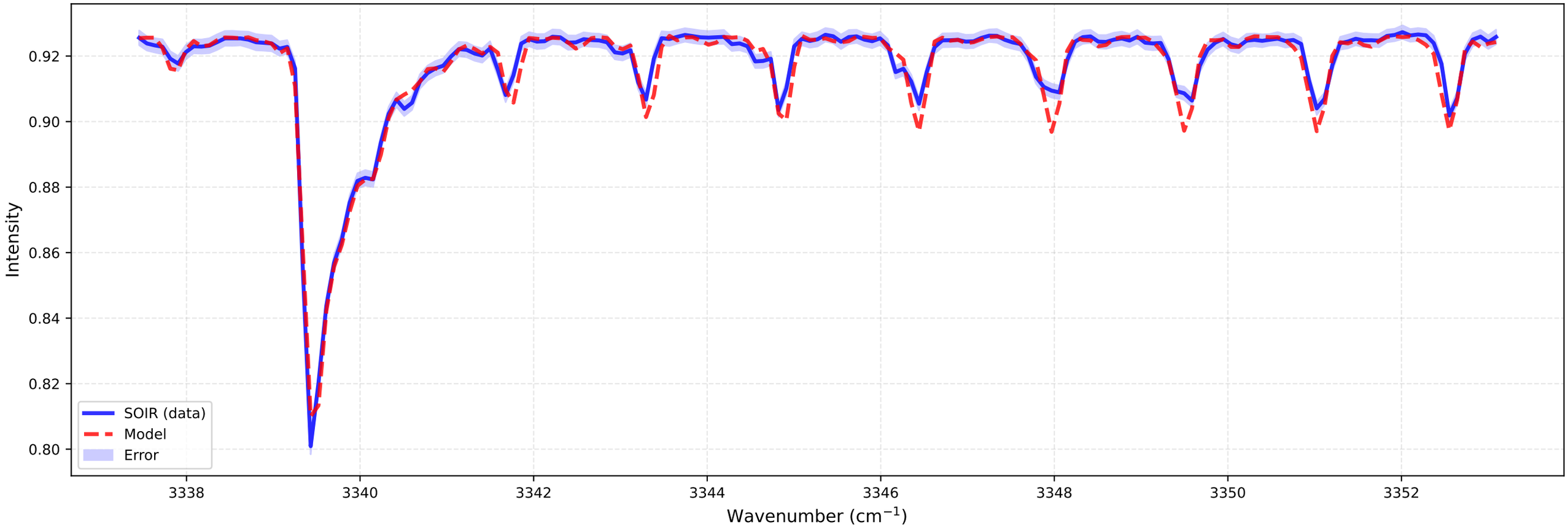

Fitting for orbit 20100125_E01

bt1 (at 102.6 km)
Temperature: 188.67 K | Number density: 6.5297e+14 cm^{-3}

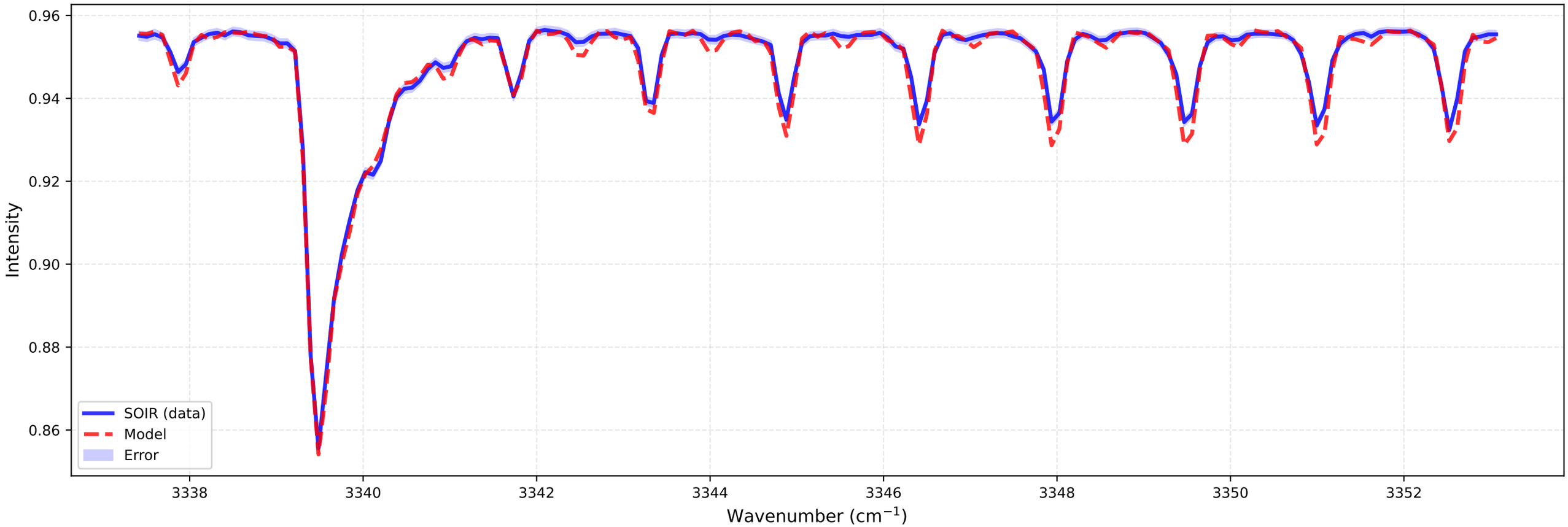

bt2 (at 102.9 km)
Temperature: 191.45 K | Number density: 6.0124e+14 cm^{-3}

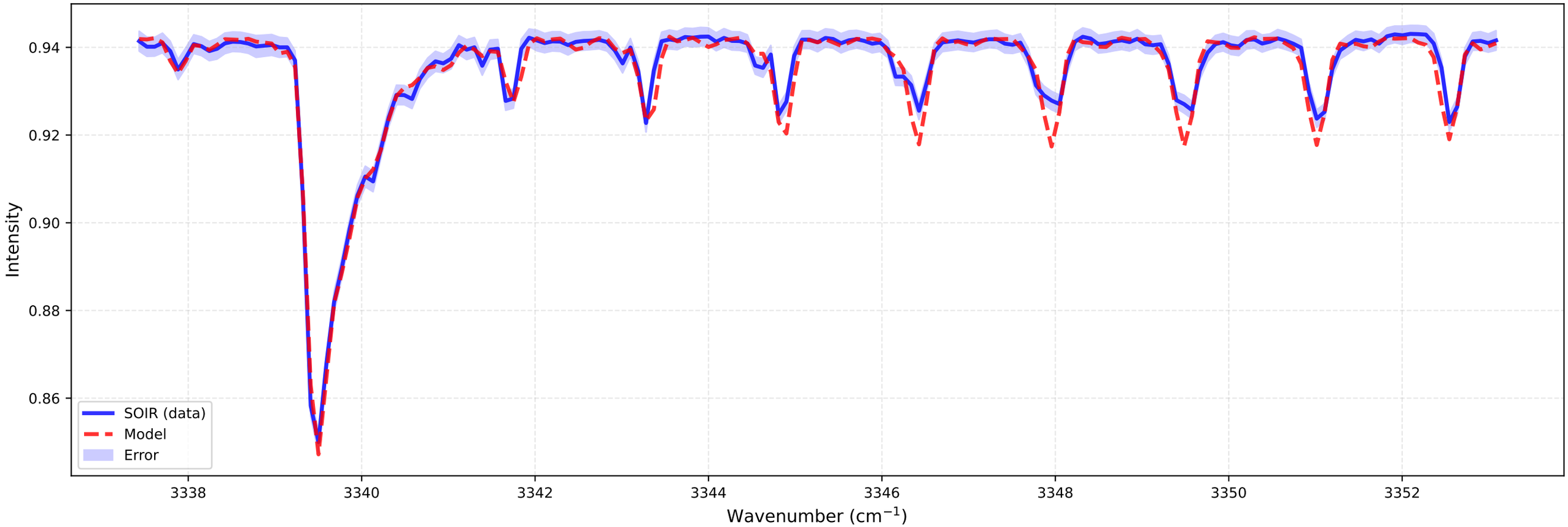

Fitting for orbit 20100125_E01

bt1 (at 105.8 km)
Temperature: 194.42 K | Number density: 3.0983e+14 cm^{-3}

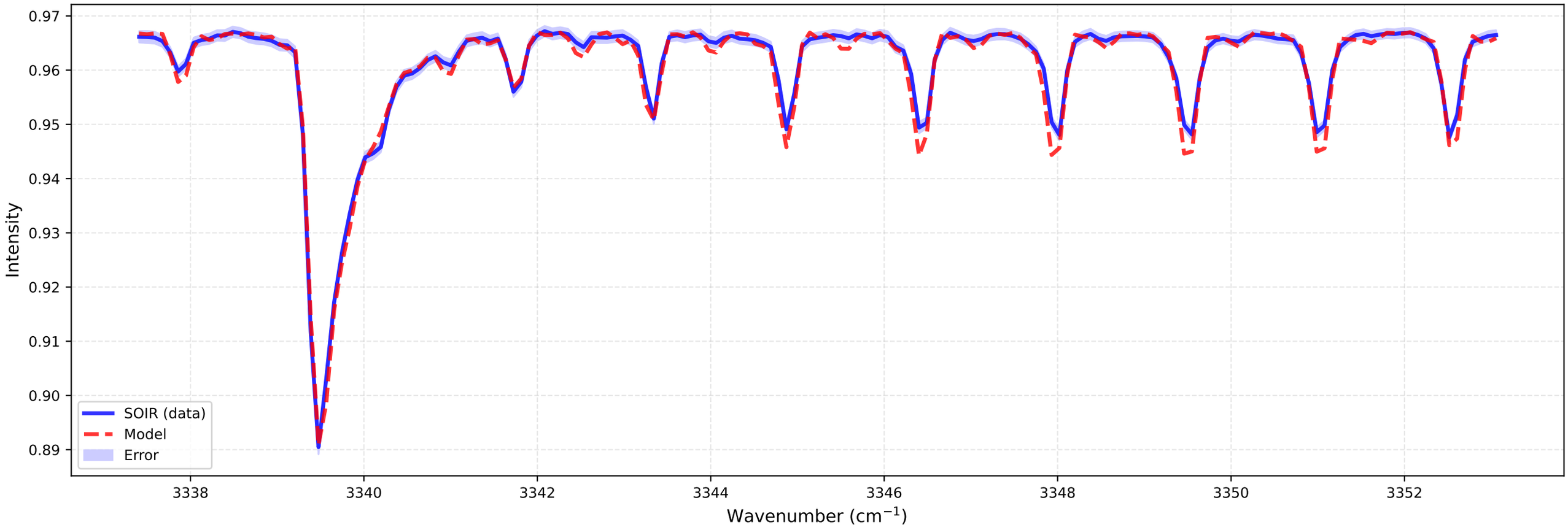

bt2 (at 106.0 km)
Temperature: 183.83 K | Number density: 3.0310e+14 cm^{-3}

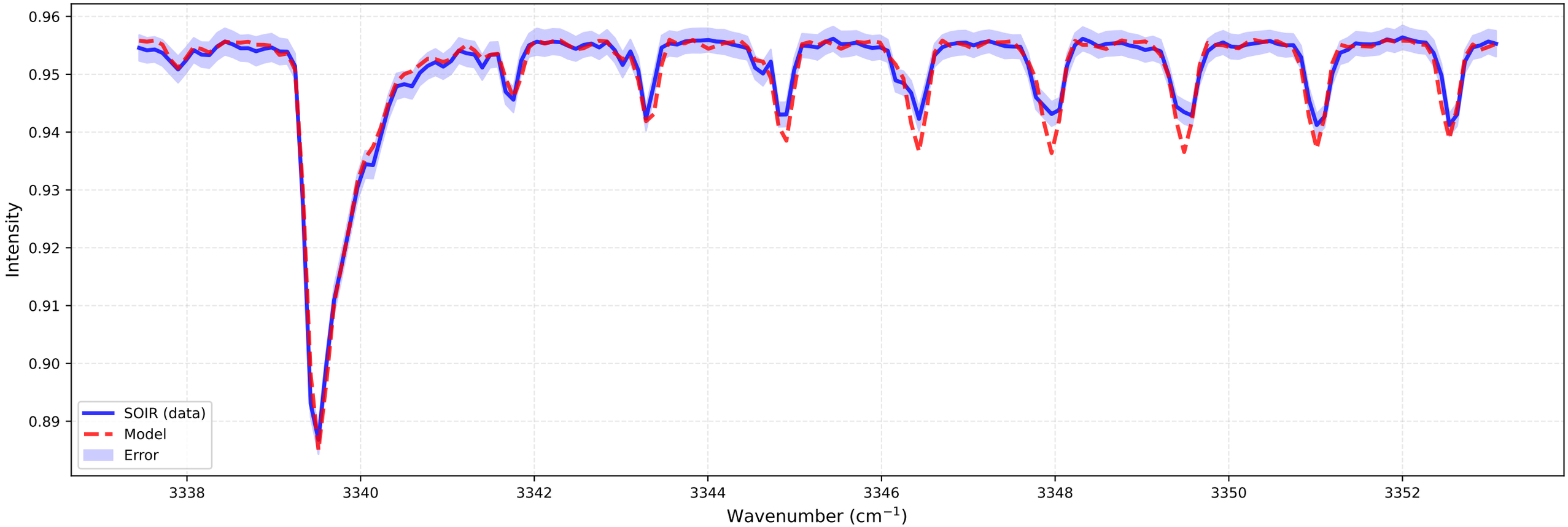

Fitting for orbit 20100125_E01

bt1 (at 109.0 km)
Temperature: 181.08 K | Number density: 1.5997e+14 cm^{-3}

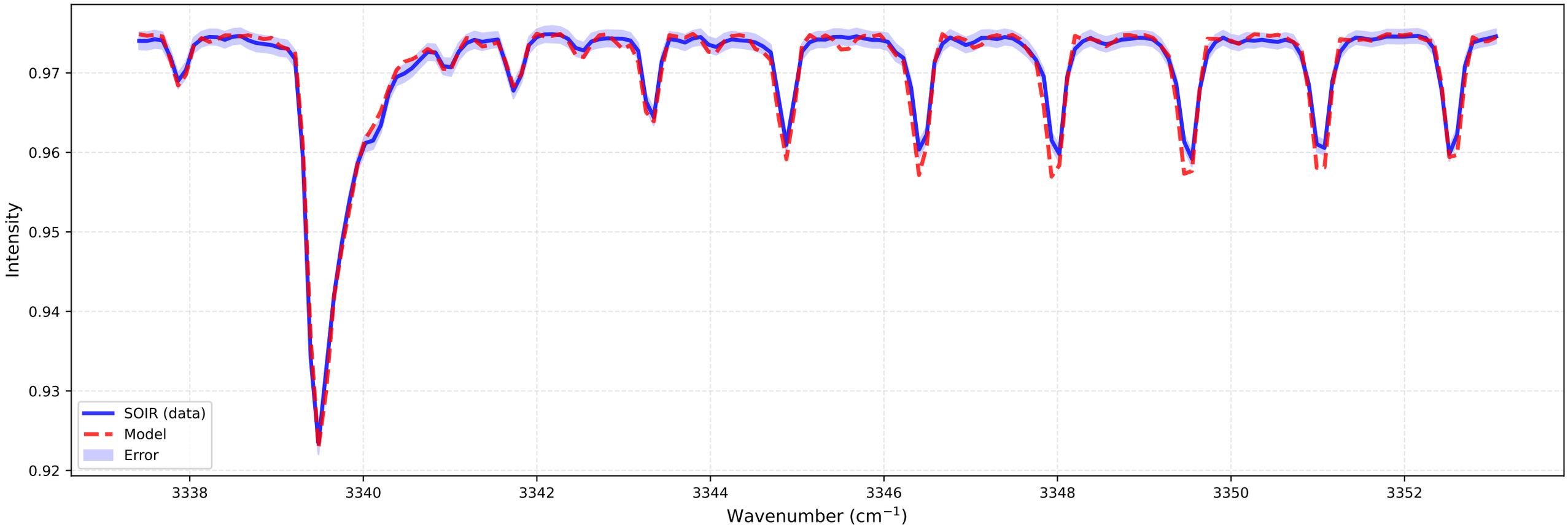

bt2 (at 109.2 km)
Temperature: 160.50 K | Number density: 1.5815e+14 cm^{-3}

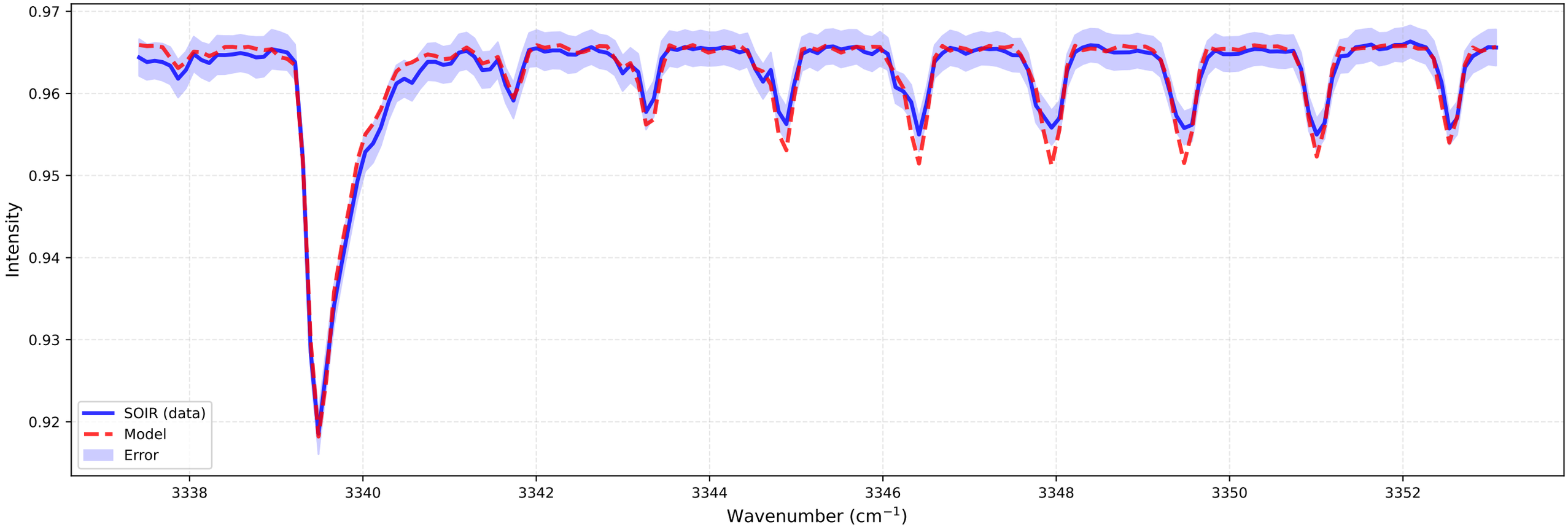

Fitting for orbit 20100125_E01

bt1 (at 112.1 km)
Temperature: 159.70 K | Number density: 8.1159e+13 cm^{-3}

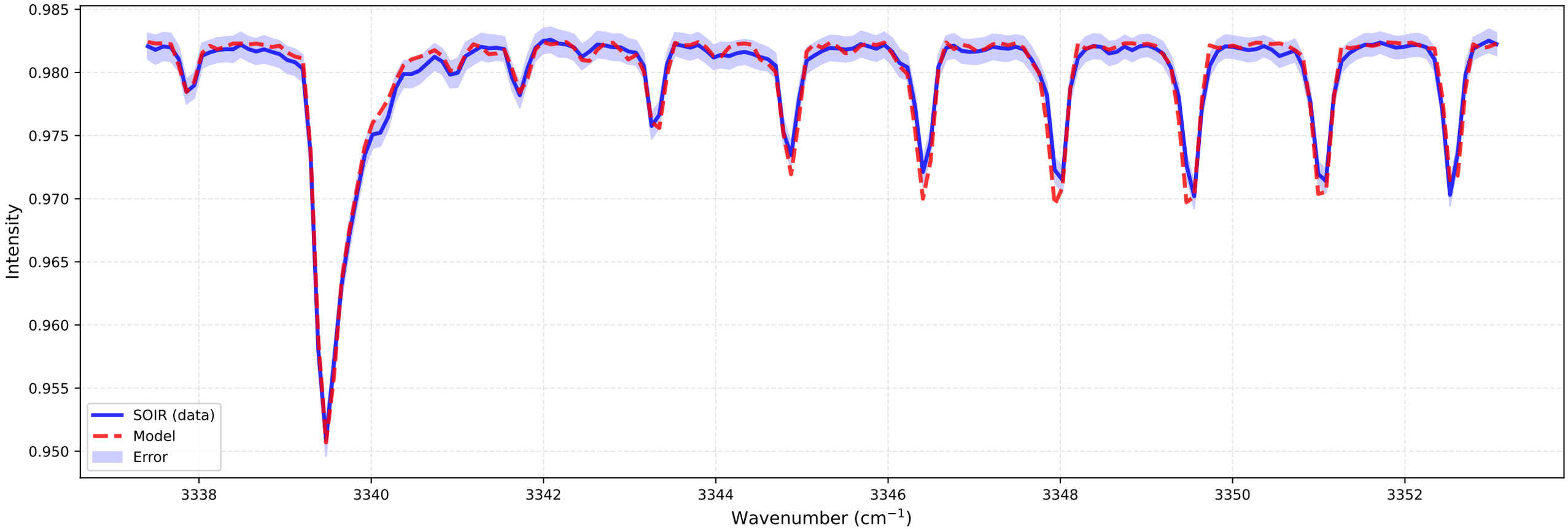

bt2 (at 112.3 km)
Temperature: 137.14 K | Number density: 7.7108e+13 cm^{-3}

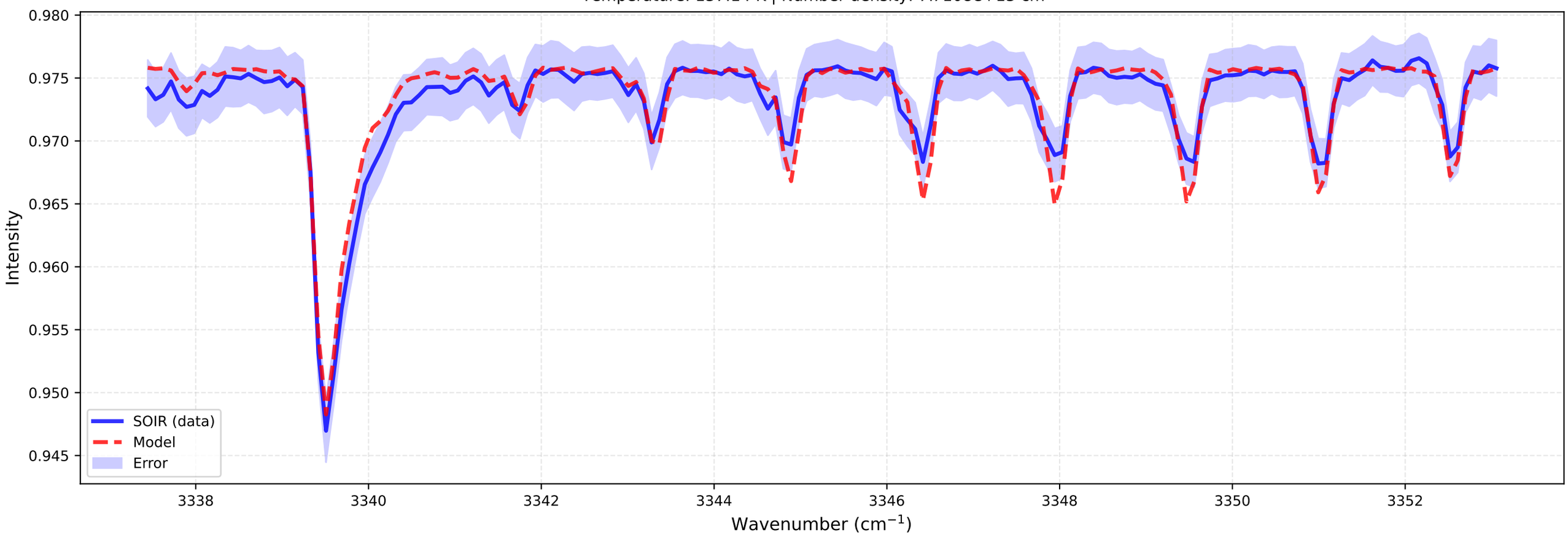

Fitting for orbit 20100125_E01

bt1 (at 115.3 km)
Temperature: 137.32 K | Number density: 3.8708e+13 cm^{-3}

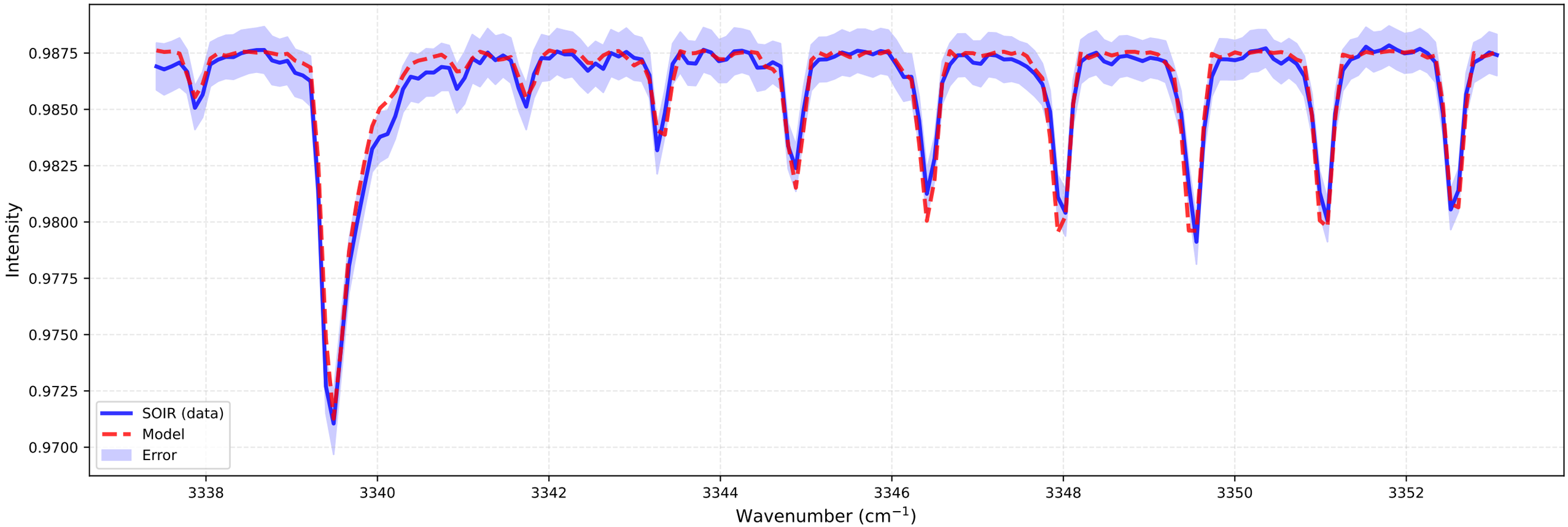

bt2 (at 115.5 km)
Temperature: 135.91 K | Number density: 3.0860e+13 cm^{-3}

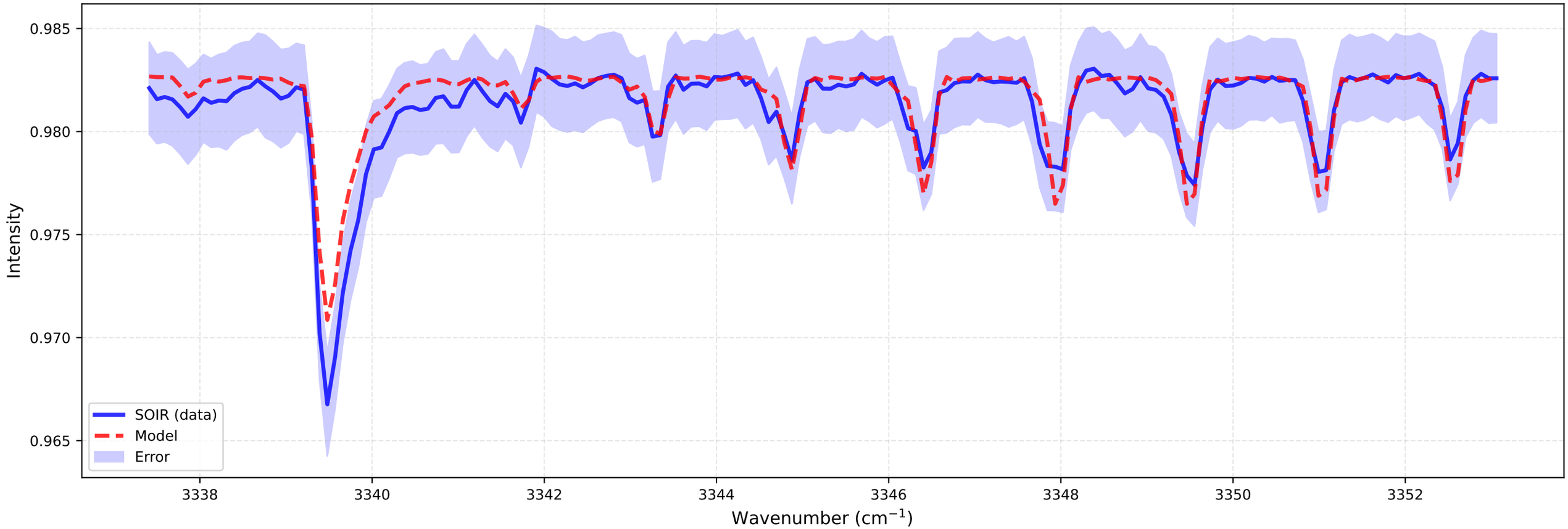

Fitting for orbit 20100125_E01

bt1 (at 118.5 km)
Temperature: 138.50 K | Number density: 1.5292e+13 cm^{-3}

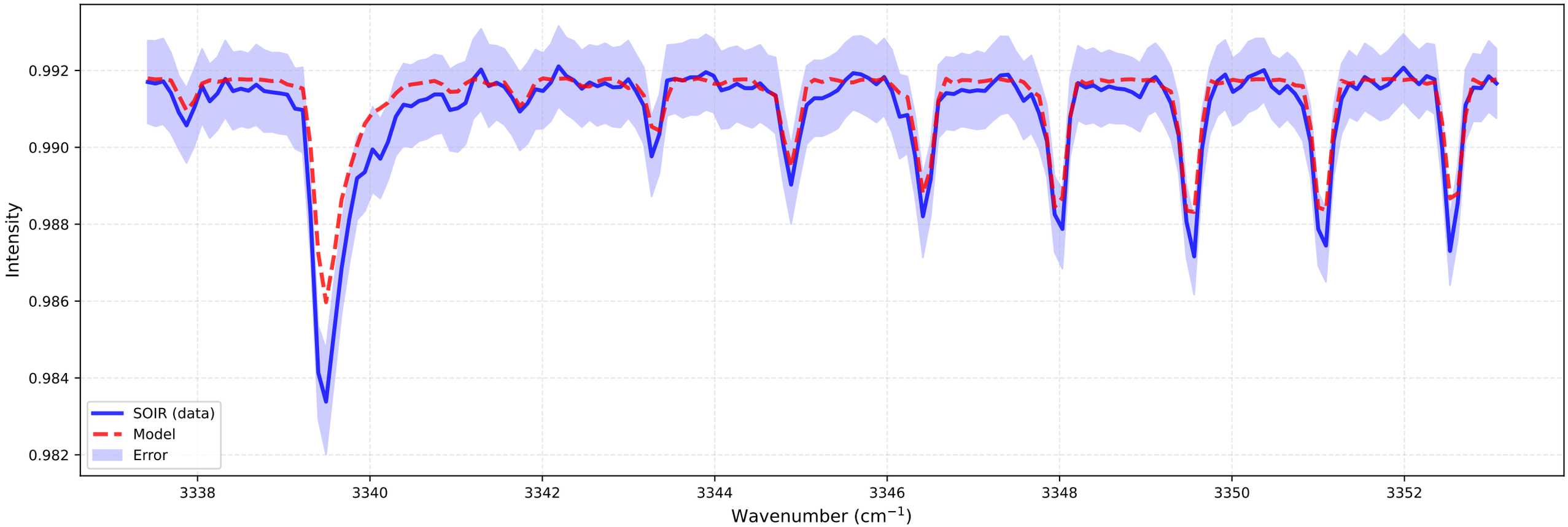
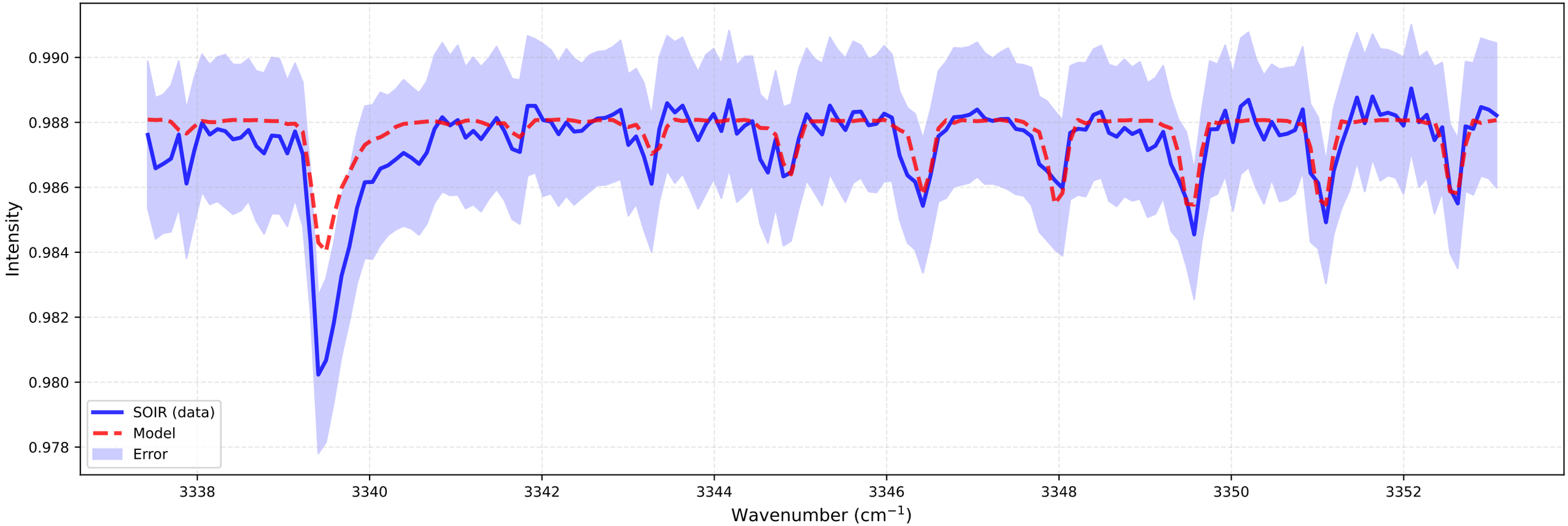
bt2 (at 118.6 km)
Temperature: 138.63 K | Number density: 1.2138e+13 cm^{-3}