Fitting for orbit 20100805_E01

bt1 (at 82.8 km)
Temperature: 200.00 K | Number density: 1.2498e+17 cm^{-3}

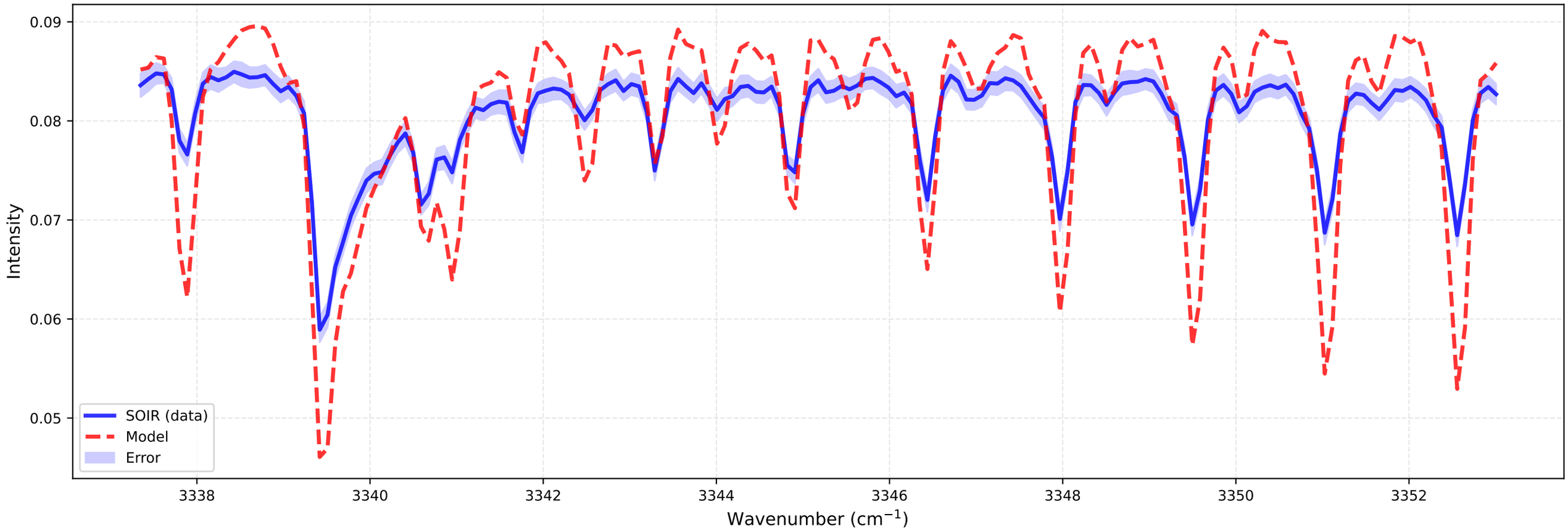

bt2 (at 82.8 km)
Temperature: 197.67 K | Number density: 1.1378e+17 cm^{-3}

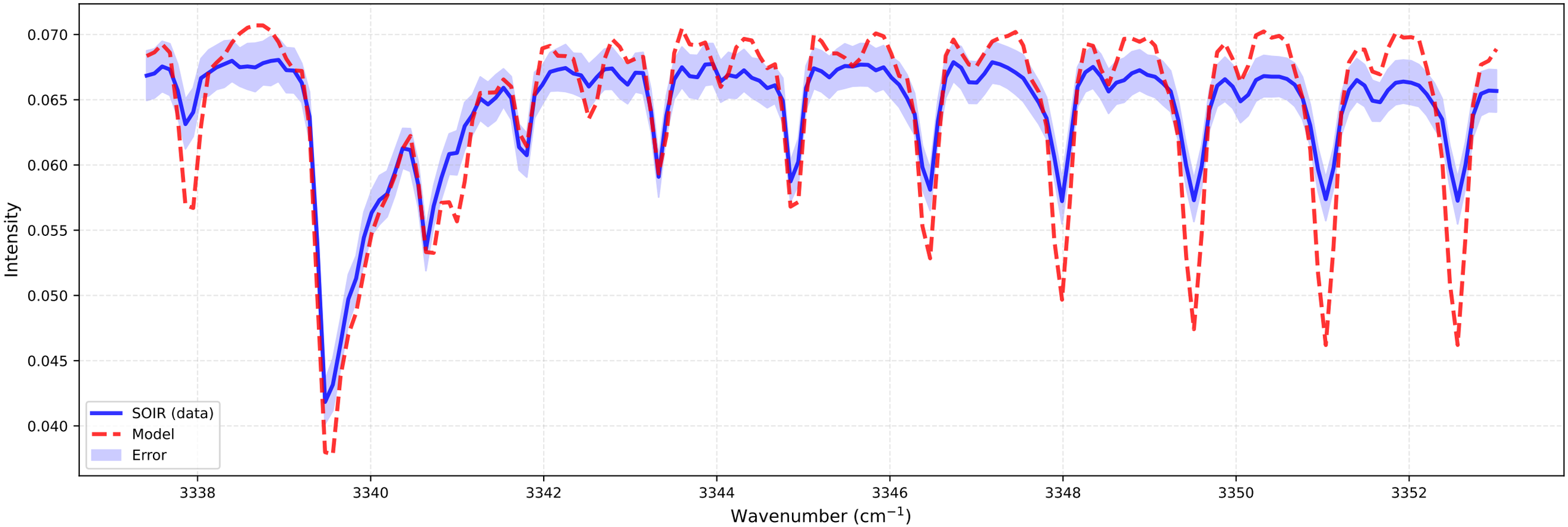

Fitting for orbit 20100805_E01

bt1 (at 85.5 km)
Temperature: 161.98 K | Number density: 7.9908e+16 cm^{-3}

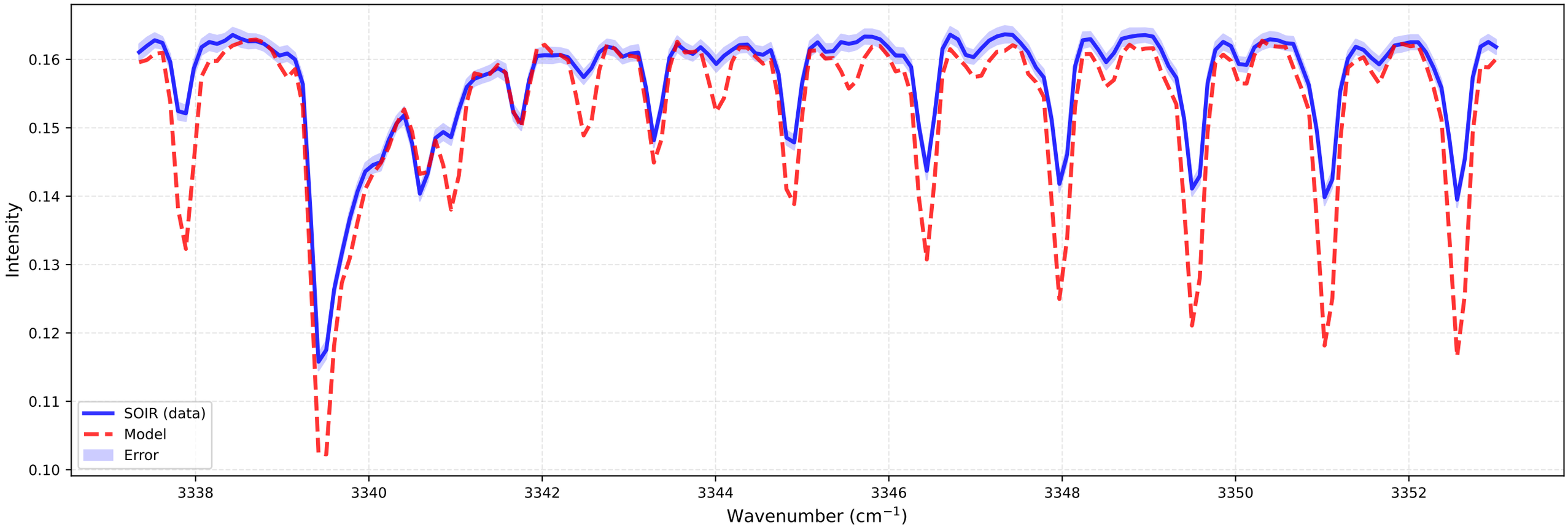

bt2 (at 85.5 km)
Temperature: 175.30 K | Number density: 6.7387e+16 cm^{-3}

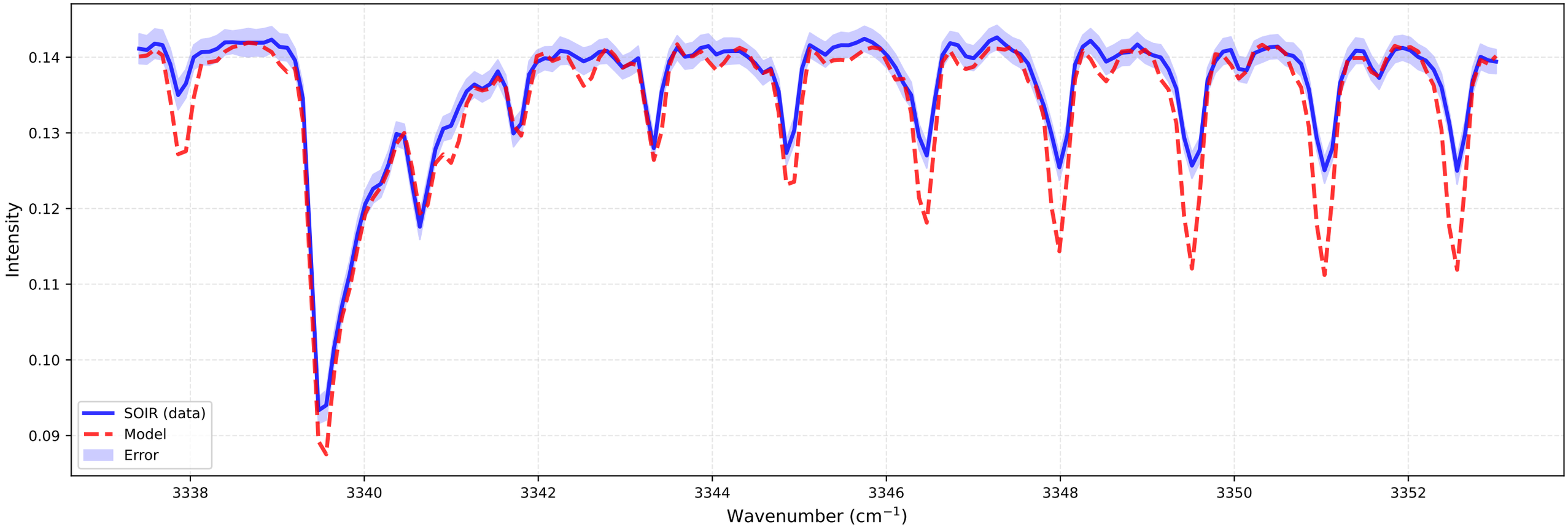

Fitting for orbit 20100805_E01

bt1 (at 88.2 km)
Temperature: 166.59 K | Number density: 3.7727e+16 cm^{-3}

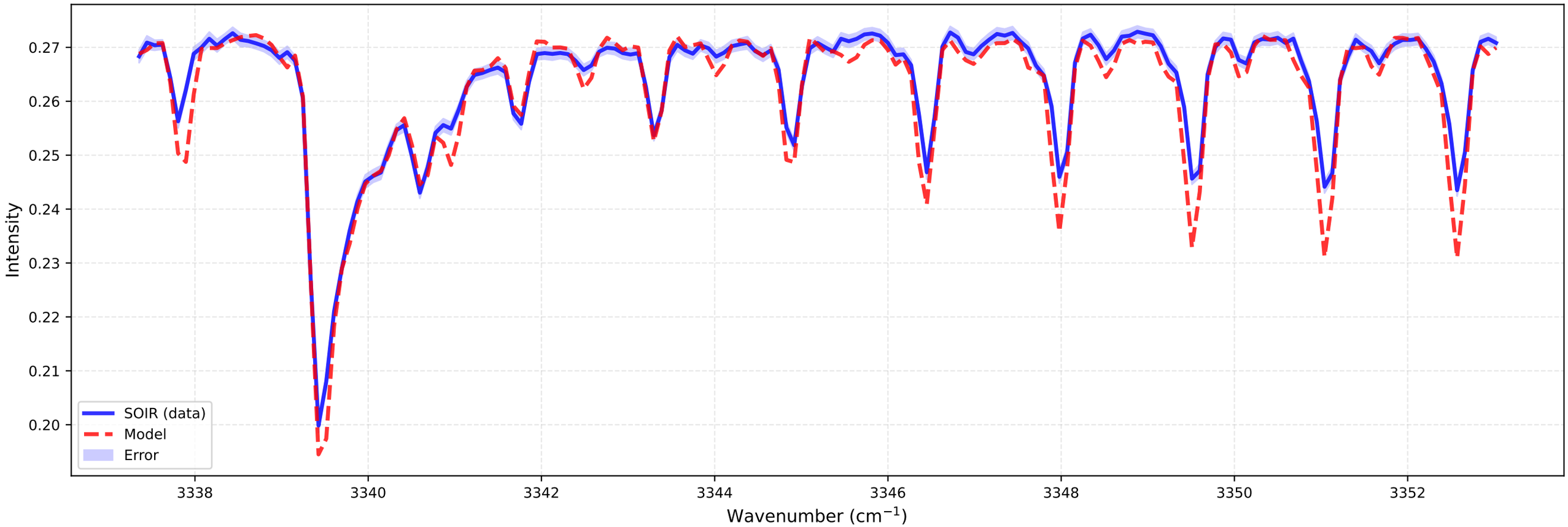

bt2 (at 88.3 km)
Temperature: 166.77 K | Number density: 3.5141e+16 cm^{-3}

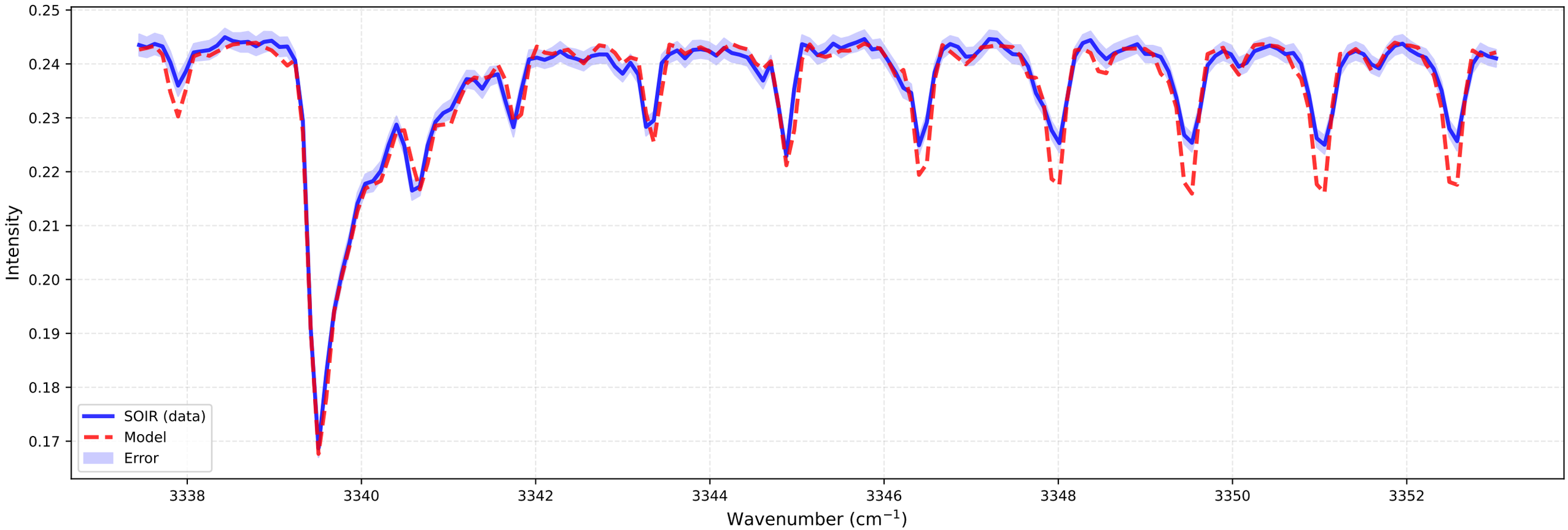

Fitting for orbit 20100805_E01

bt1 (at 90.9 km)
Temperature: 151.50 K | Number density: 1.9639e+16 cm^{-3}

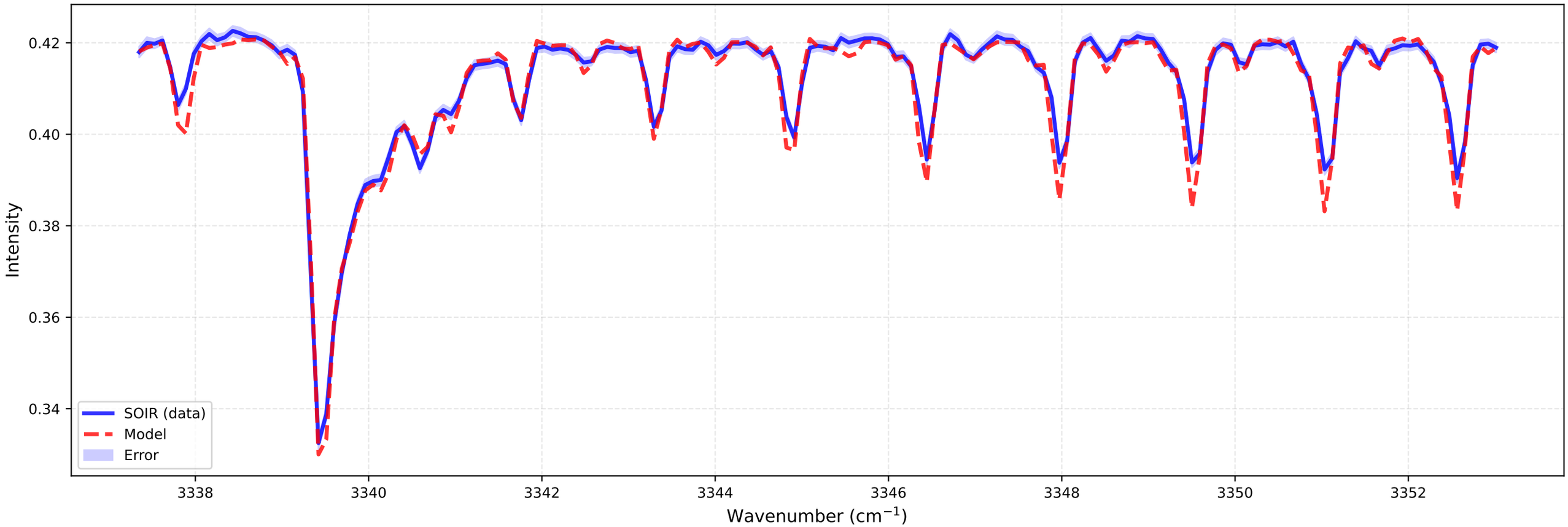

bt2 (at 91.0 km)
Temperature: 156.54 K | Number density: 1.7773e+16 cm^{-3}

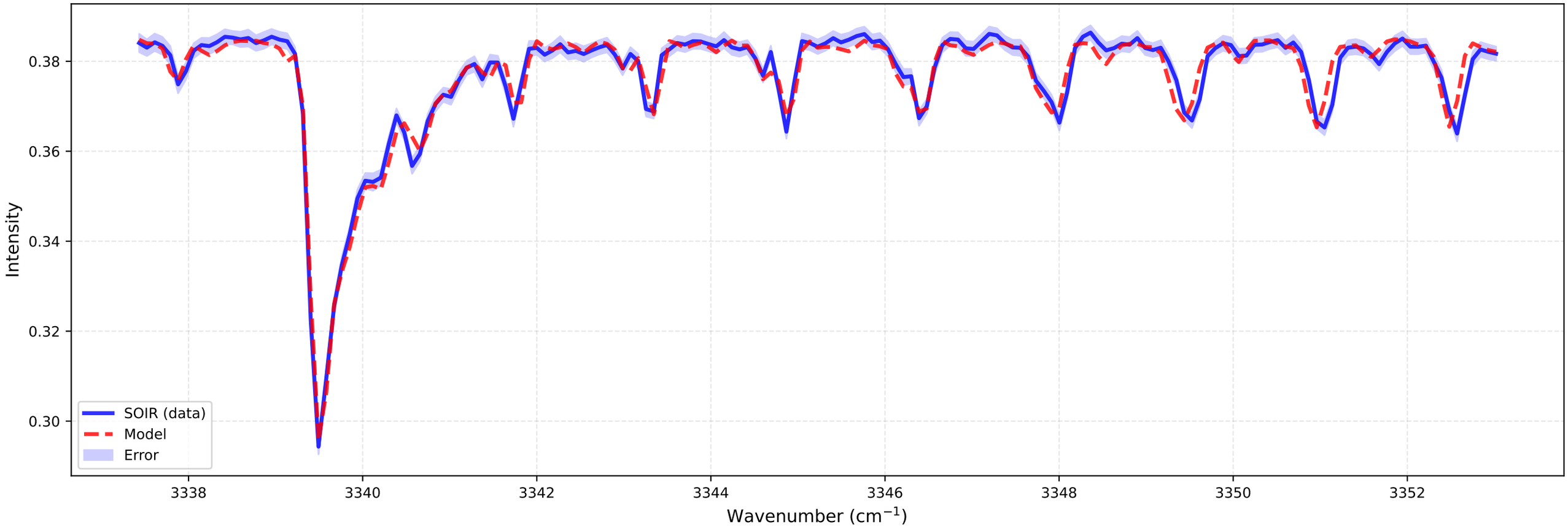

Fitting for orbit 20100805_E01

bt1 (at 93.6 km)
Temperature: 148.53 K | Number density: 9.0366e+15 cm^{-3}

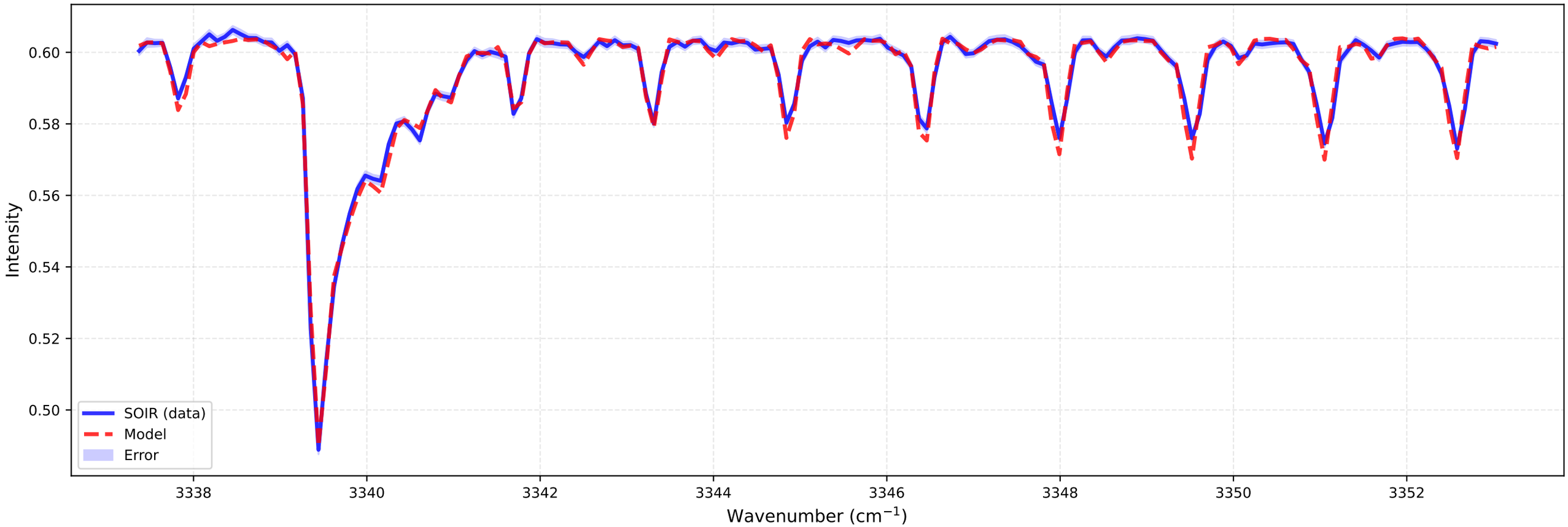

bt2 (at 93.7 km)
Temperature: 150.64 K | Number density: 8.4106e+15 cm^{-3}

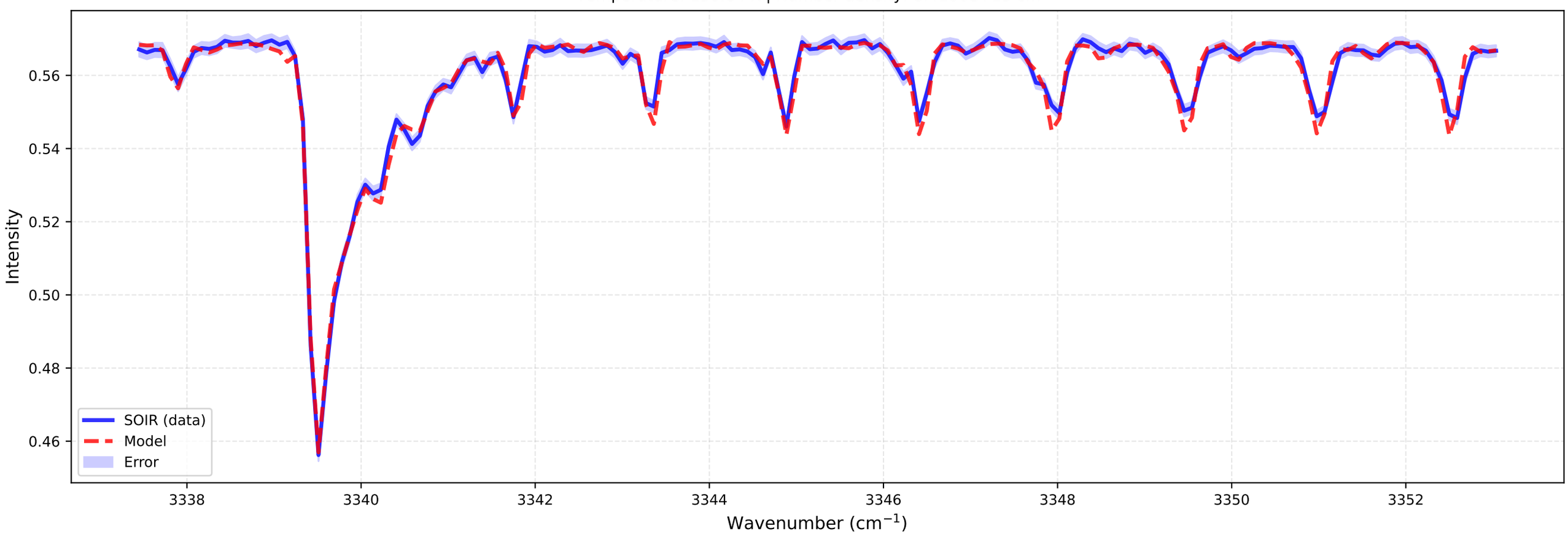

Fitting for orbit 20100805_E01

bt1 (at 96.3 km)
Temperature: 161.48 K | Number density: 3.8685e+15 cm^{-3}

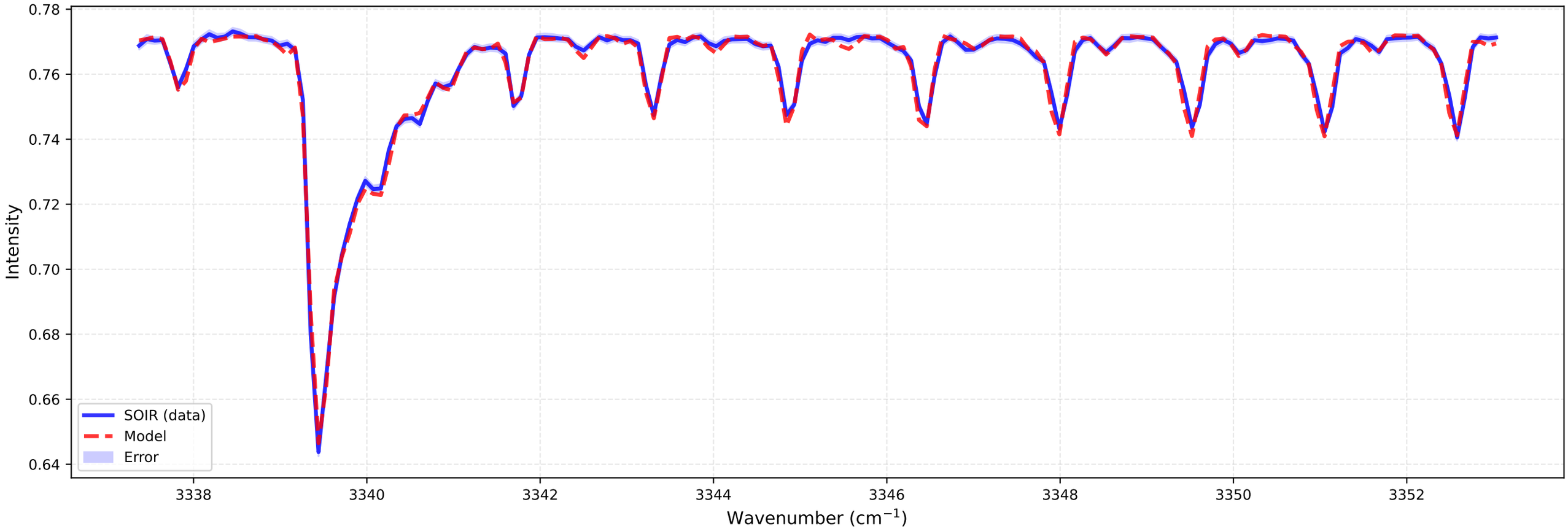

bt2 (at 96.5 km)
Temperature: 166.23 K | Number density: 3.5769e+15 cm^{-3}

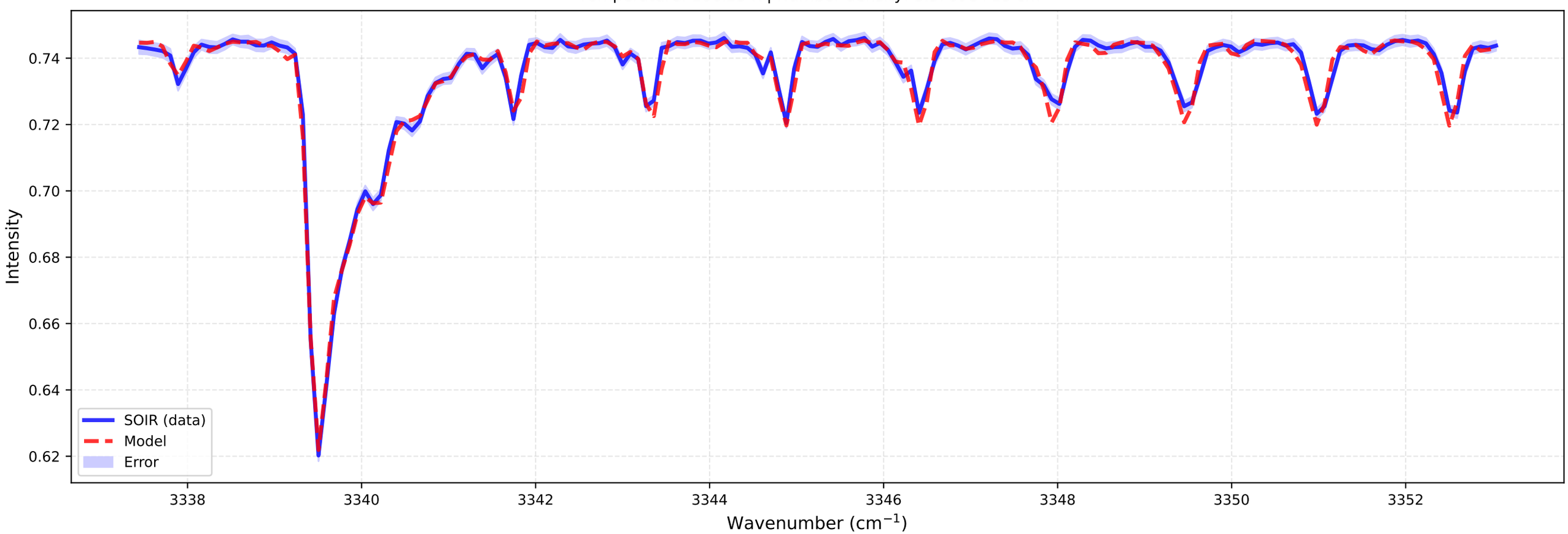

Fitting for orbit 20100805_E01

bt1 (at 99.1 km)
Temperature: 179.45 K | Number density: 1.7299e+15 cm^{-3}

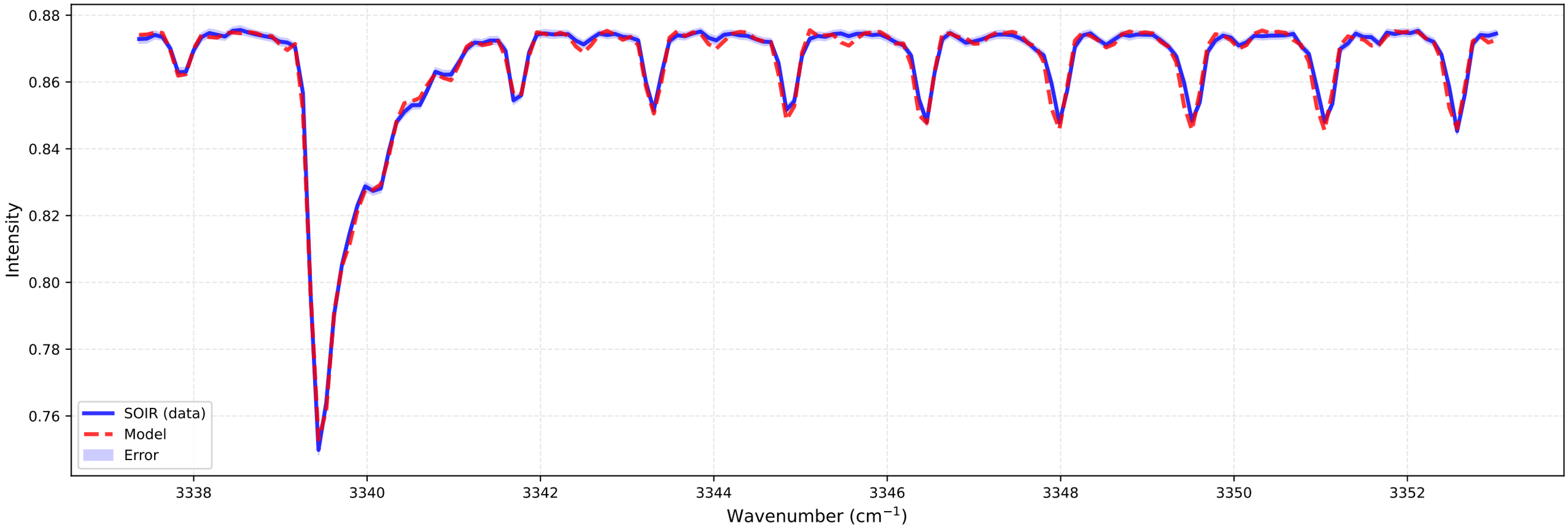

bt2 (at 99.2 km)
Temperature: 174.41 K | Number density: 1.6828e+15 cm^{-3}

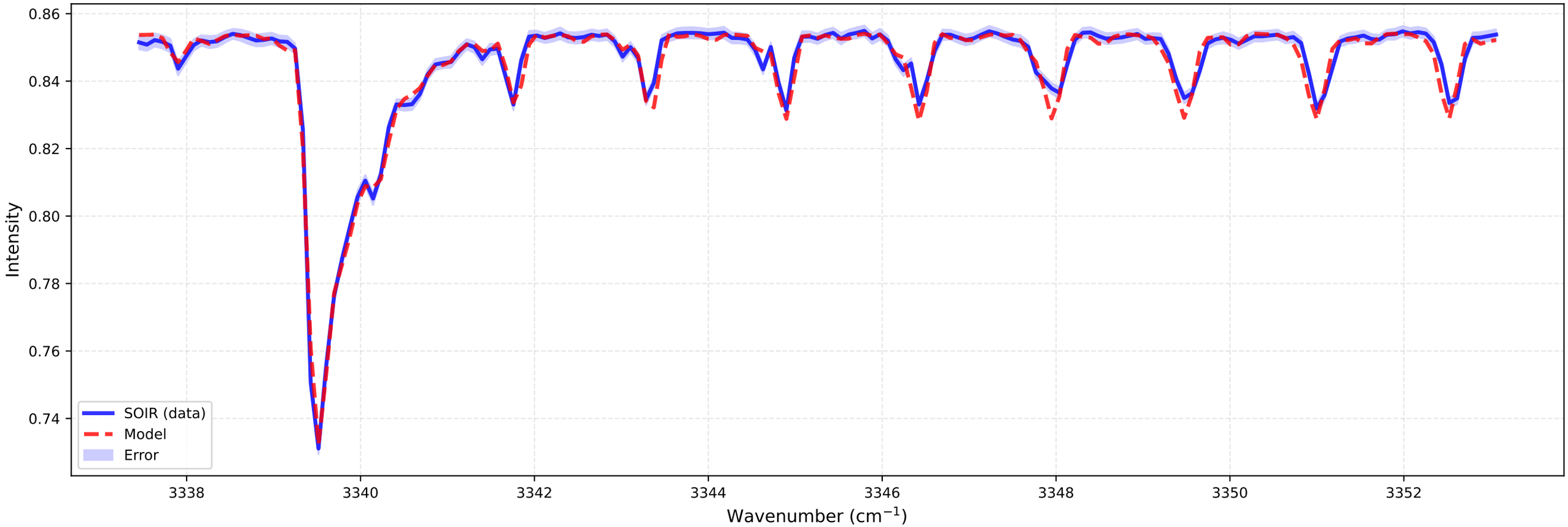

Fitting for orbit 20100805_E01

bt1 (at 101.8 km)
Temperature: 180.51 K | Number density: 8.8684e+14 cm^{-3}

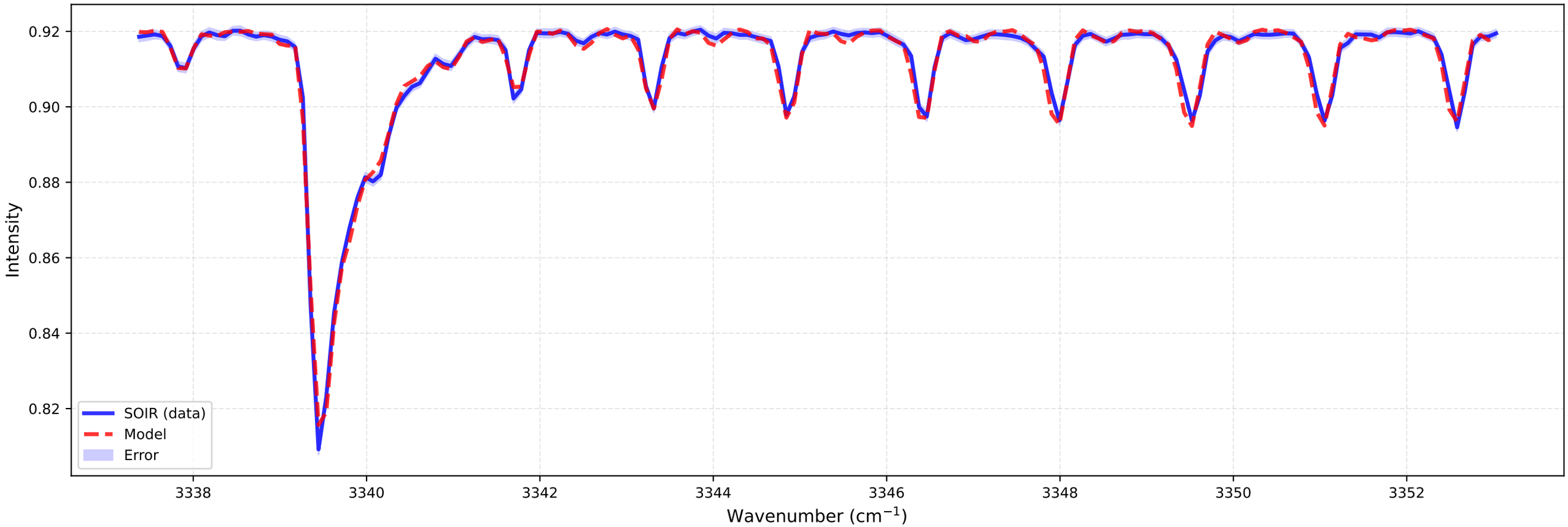

bt2 (at 102.0 km)
Temperature: 181.65 K | Number density: 8.2074e+14 cm^{-3}

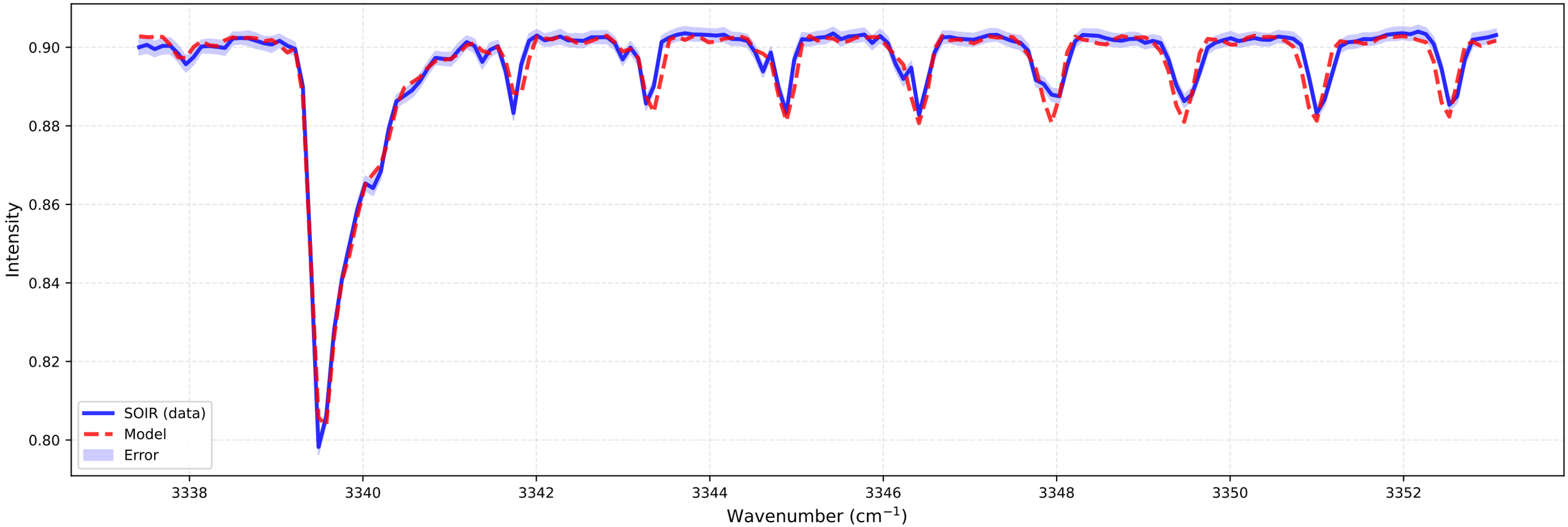

Fitting for orbit 20100805_E01

bt1 (at 104.5 km)
Temperature: 186.41 K | Number density: 4.4871e+14 cm^{-3}

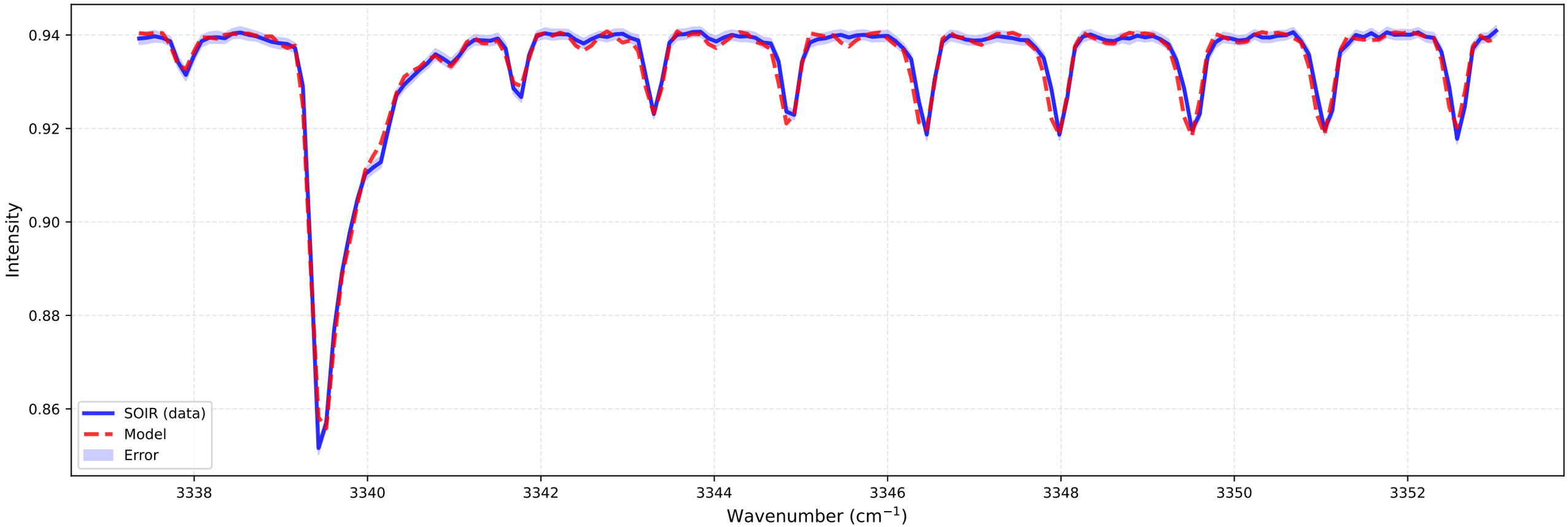

bt2 (at 104.7 km)
Temperature: 157.89 K | Number density: 4.6428e+14 cm^{-3}

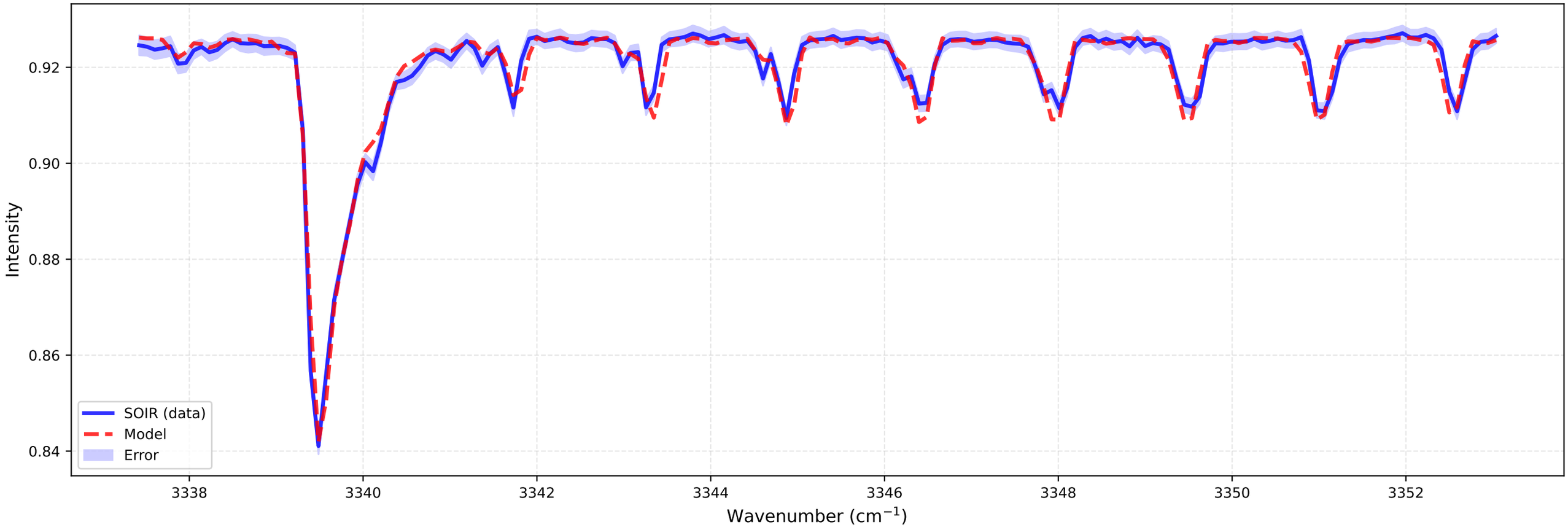

Fitting for orbit 20100805_E01

bt1 (at 107.2 km)
Temperature: 166.35 K | Number density: 2.5605e+14 cm^{-3}

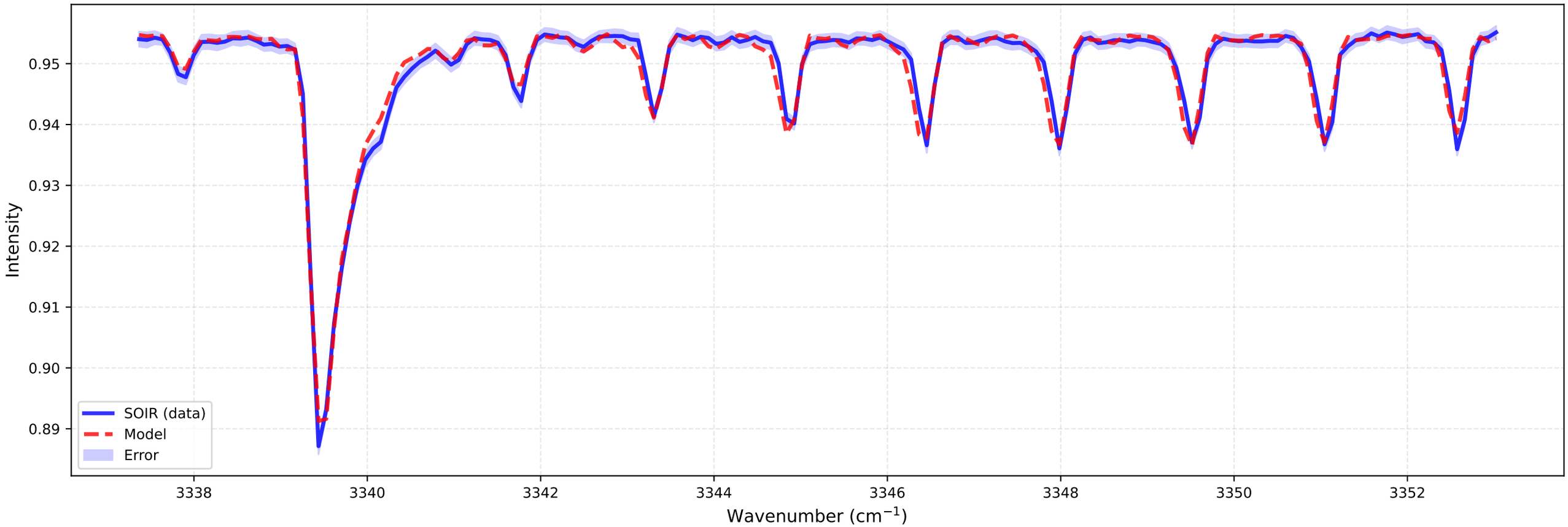

bt2 (at 107.5 km)
Temperature: 130.33 K | Number density: 2.4503e+14 cm^{-3}

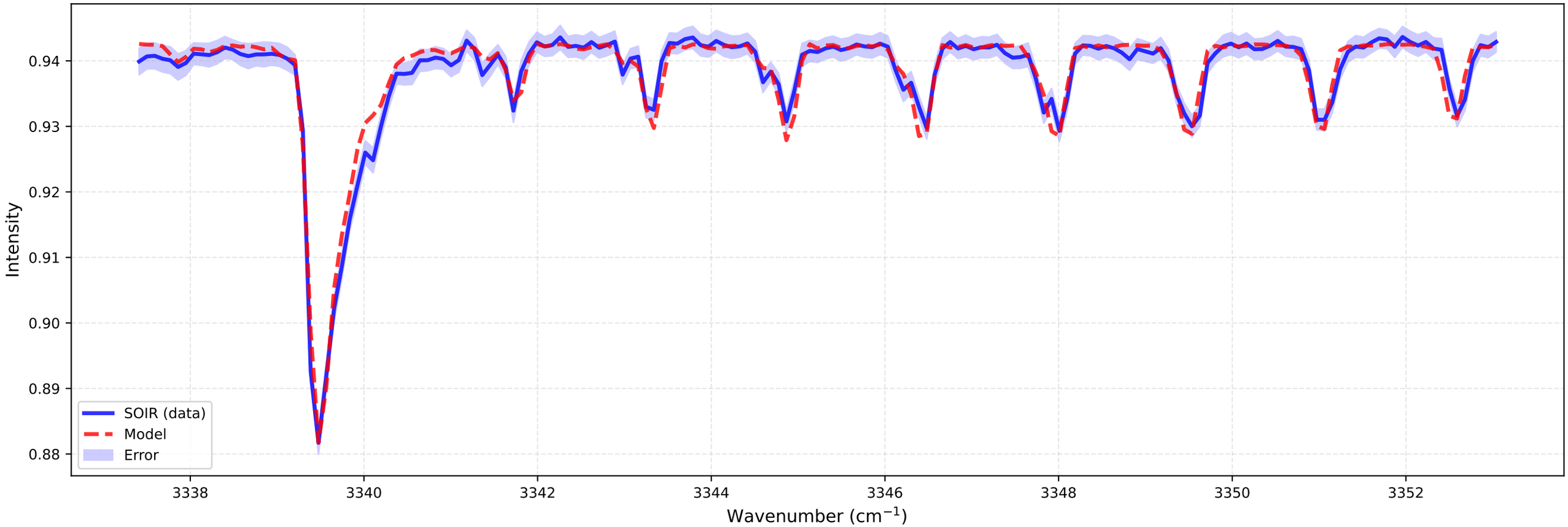

Fitting for orbit 20100805_E01

bt1 (at 110.0 km)
Temperature: 138.77 K | Number density: 1.3925e+14 cm^{-3}

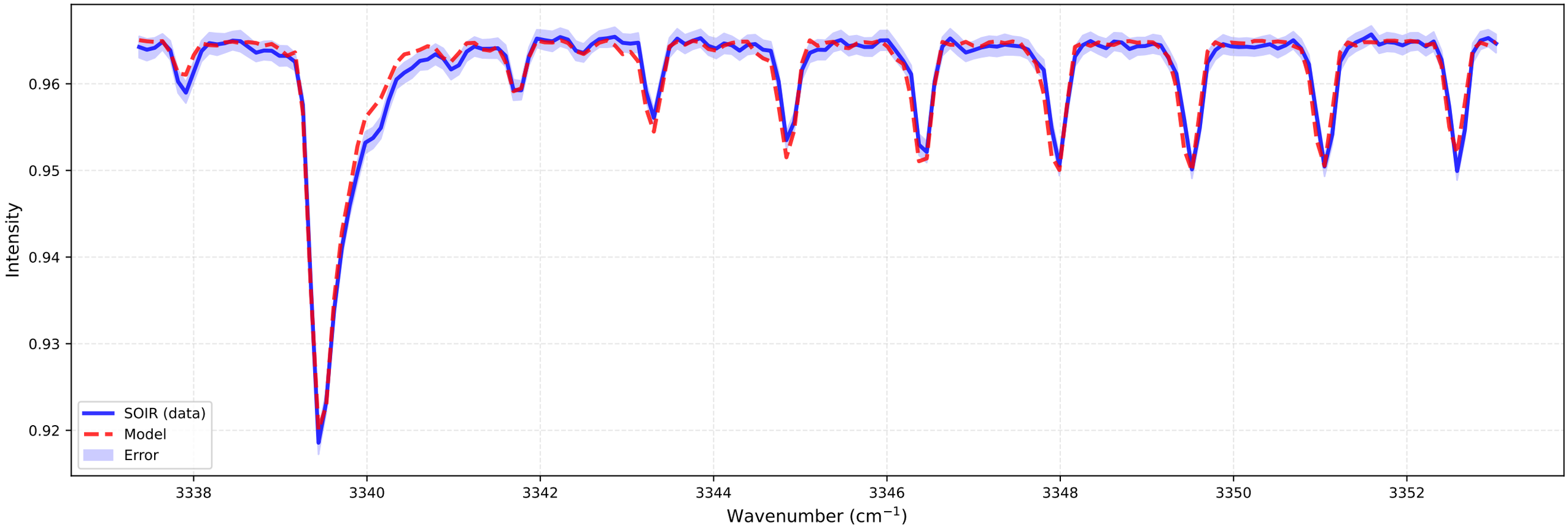

bt2 (at 110.2 km)
Temperature: 130.00 K | Number density: 9.8619e+13 cm^{-3}

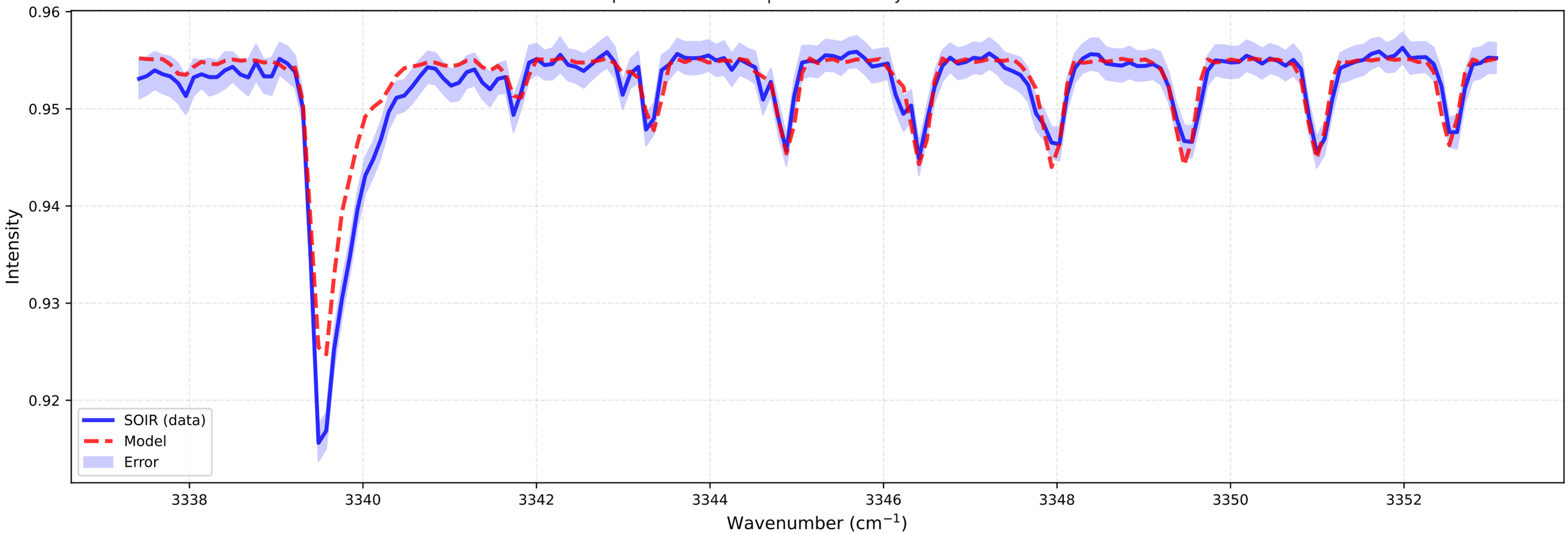

Fitting for orbit 20100805_E01

bt1 (at 112.7 km)
Temperature: 130.23 K | Number density: 6.0974e+13 cm^{-3}

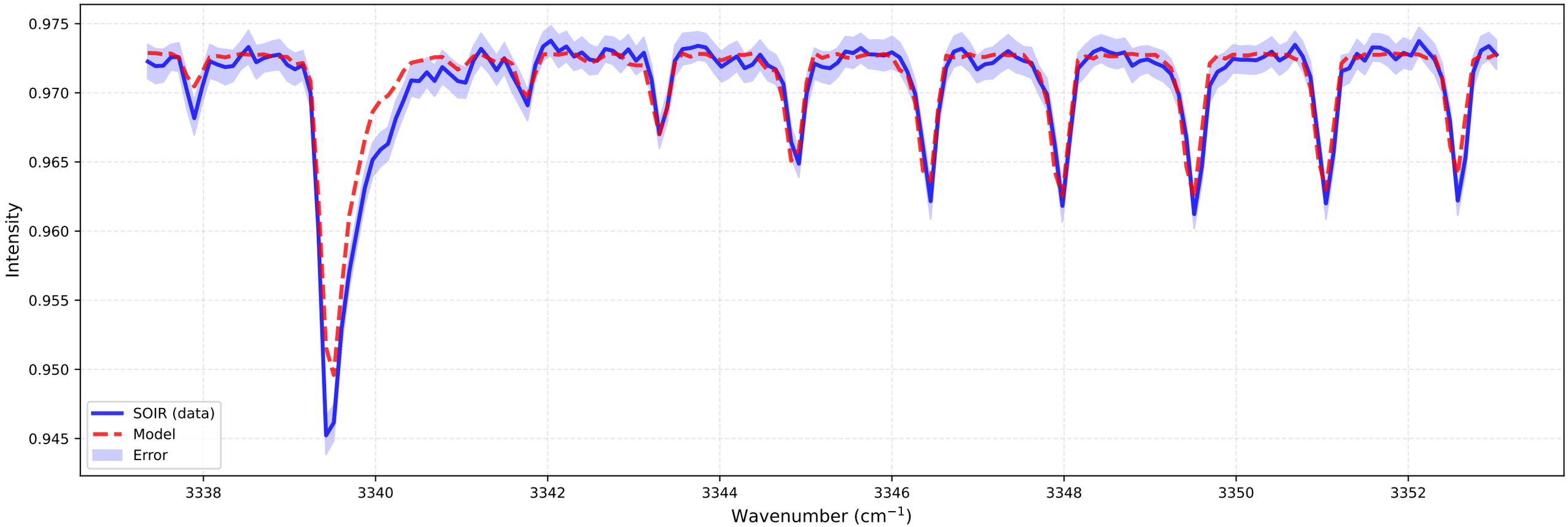

bt2 (at 113.0 km)
Temperature: 130.00 K | Number density: 3.9494e+13 cm^{-3}

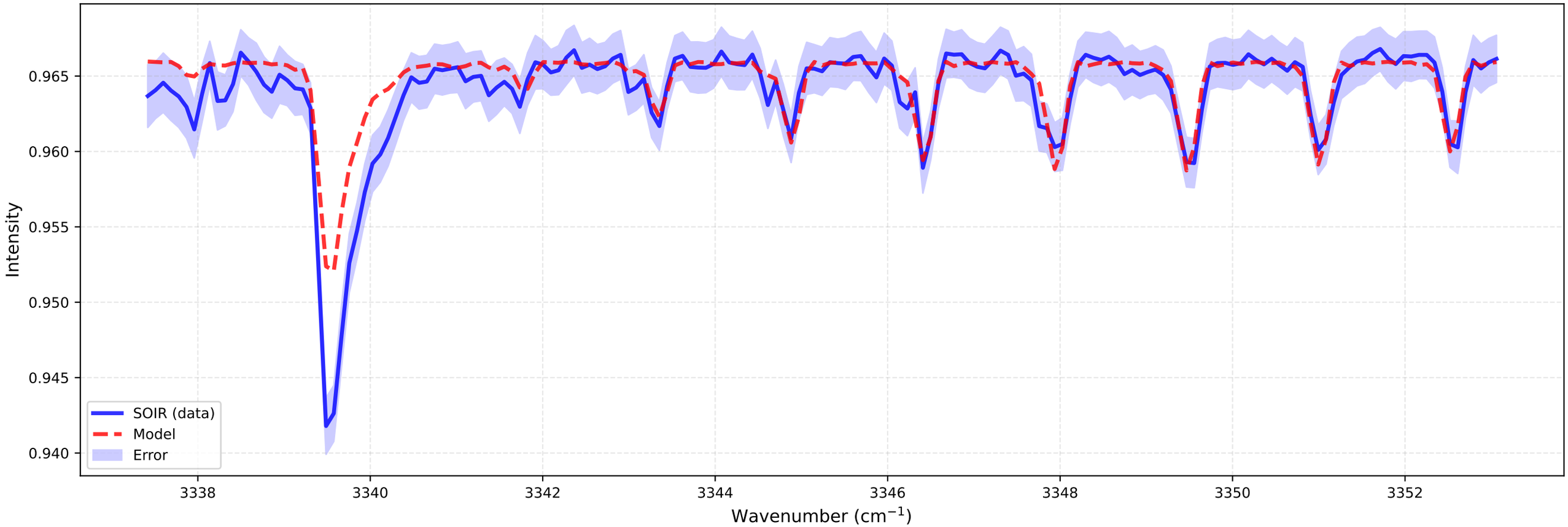

Fitting for orbit 20100805_E01

bt1 (at 115.4 km)
Temperature: 130.00 K | Number density: 2.4727e+13 cm^{-3}

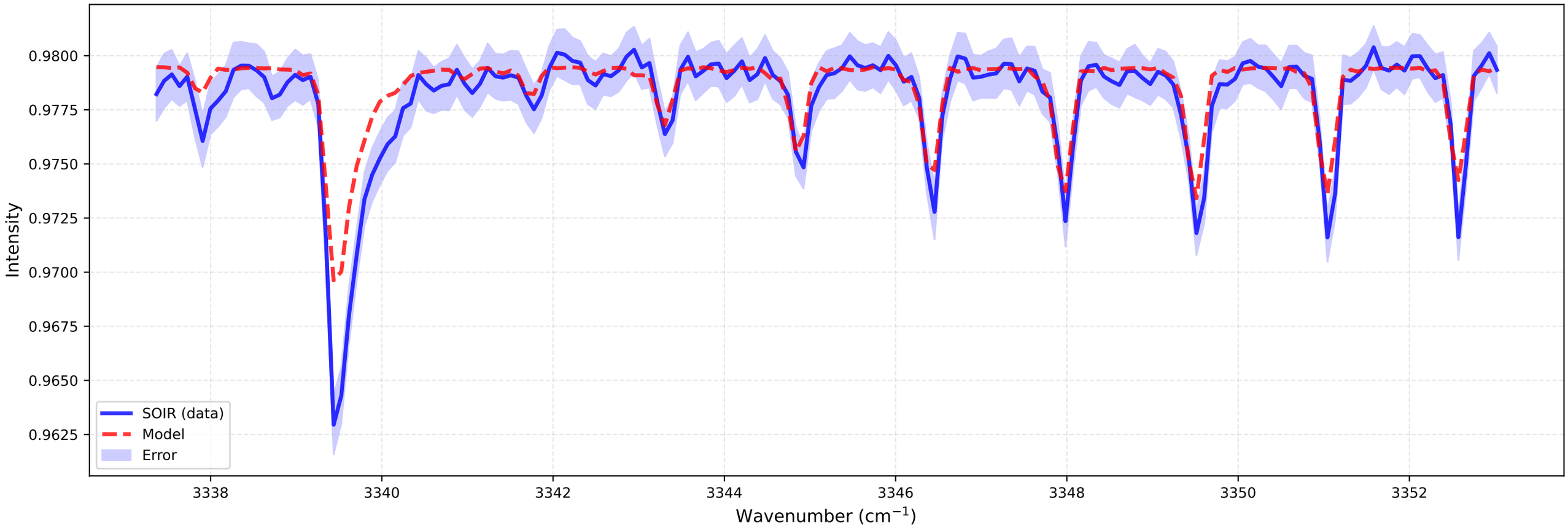

bt2 (at 115.7 km)
Temperature: 130.00 K | Number density: 1.5838e+13 cm^{-3}

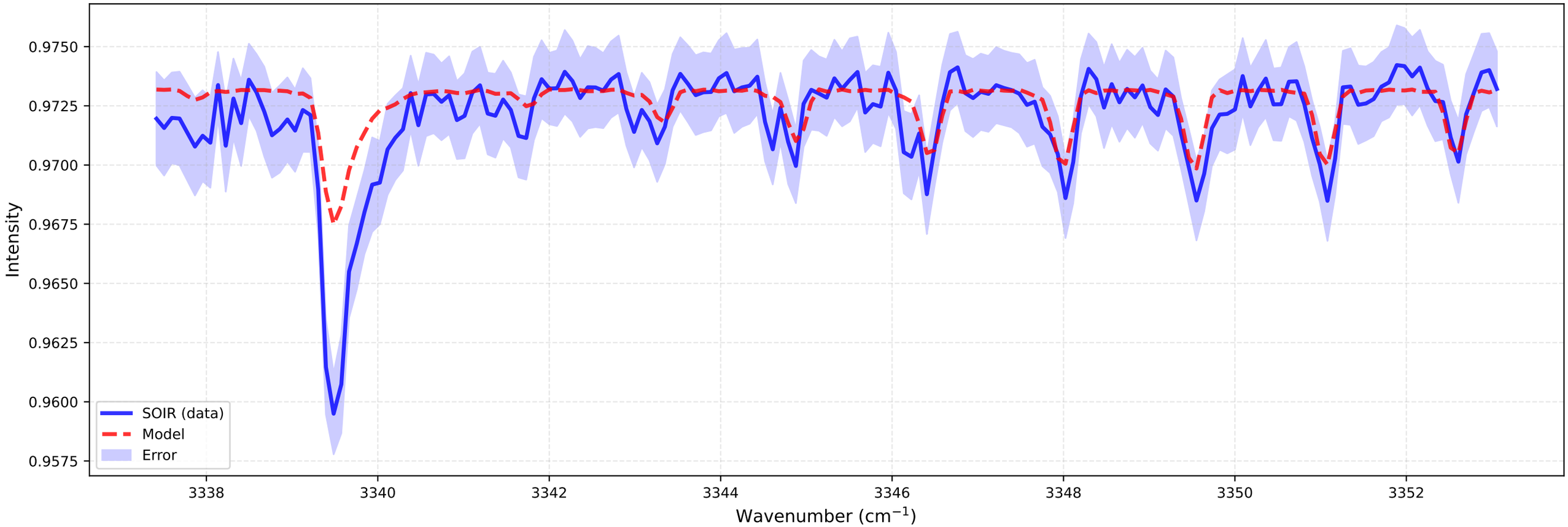

Fitting for orbit 20100805_E01

bt1 (at 118.2 km)
Temperature: 130.00 K | Number density: 1.0029e+13 cm^{-3}

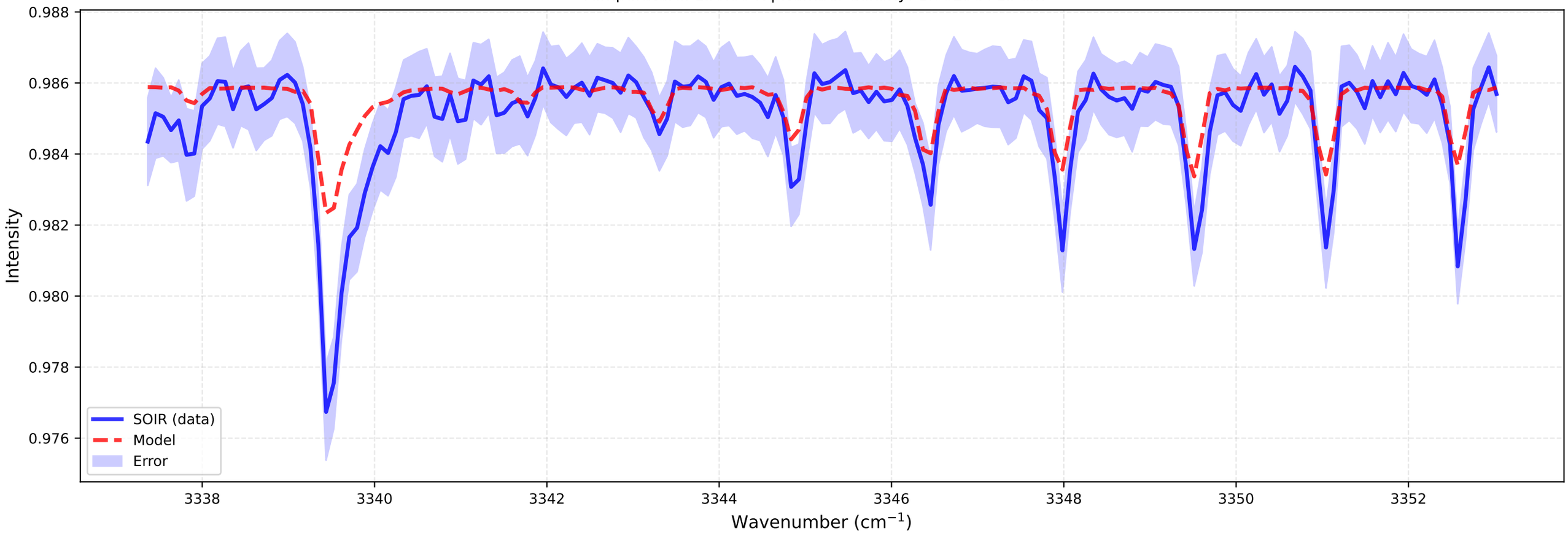
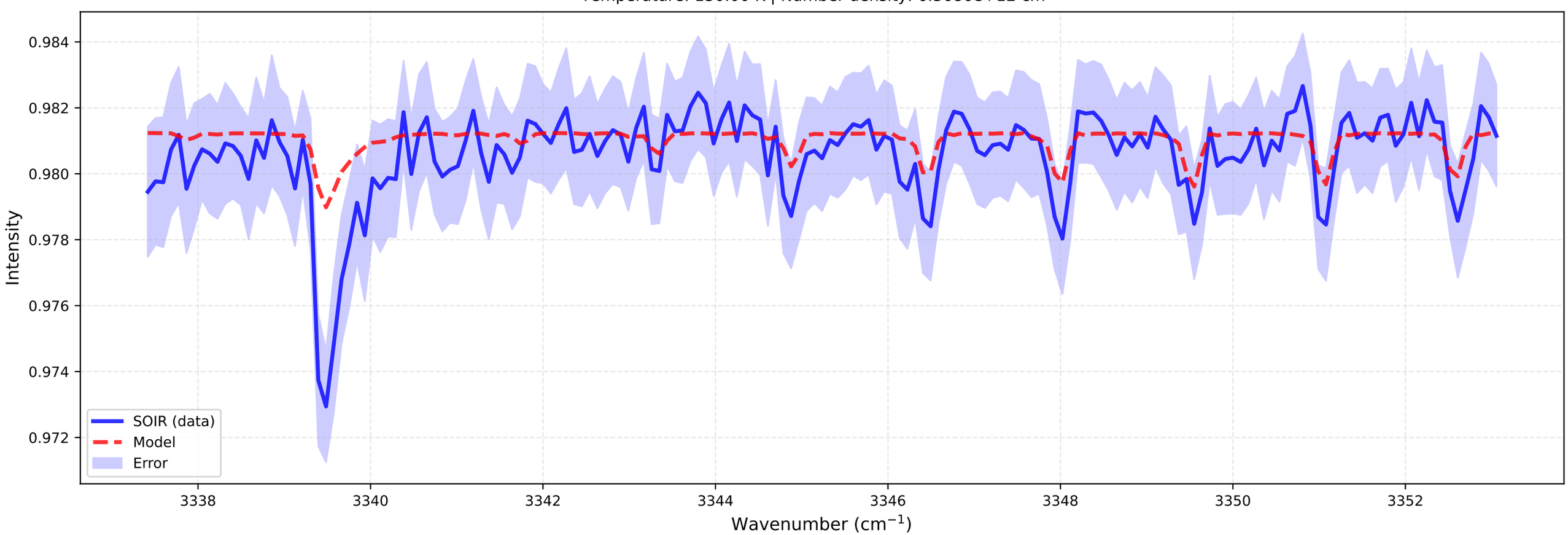
bt2 (at 118.5 km)
Temperature: 130.00 K | Number density: 6.3686e+12 cm^{-3}