Fitting for orbit 20110629_E02

bt1 (at 70.4 km)
Temperature: 292.91 K | Number density: 2.9043e+17 cm^{-3}

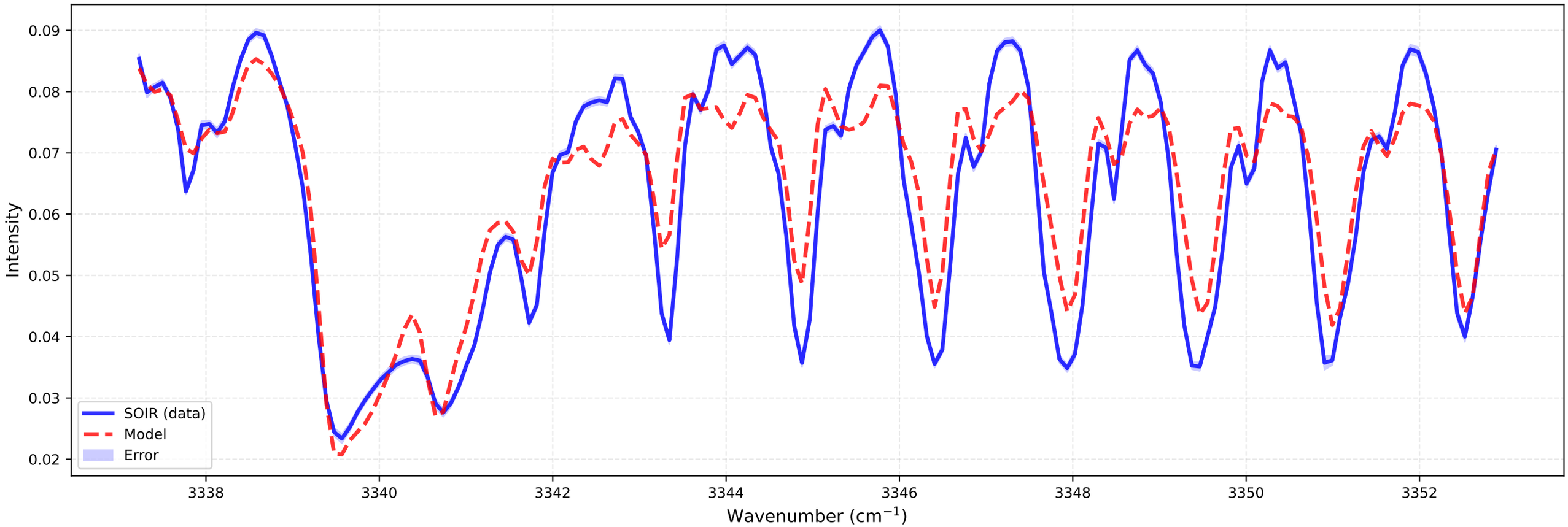

bt2 (at 70.6 km)
Temperature: 213.80 K | Number density: 5.3332e+17 cm^{-3}

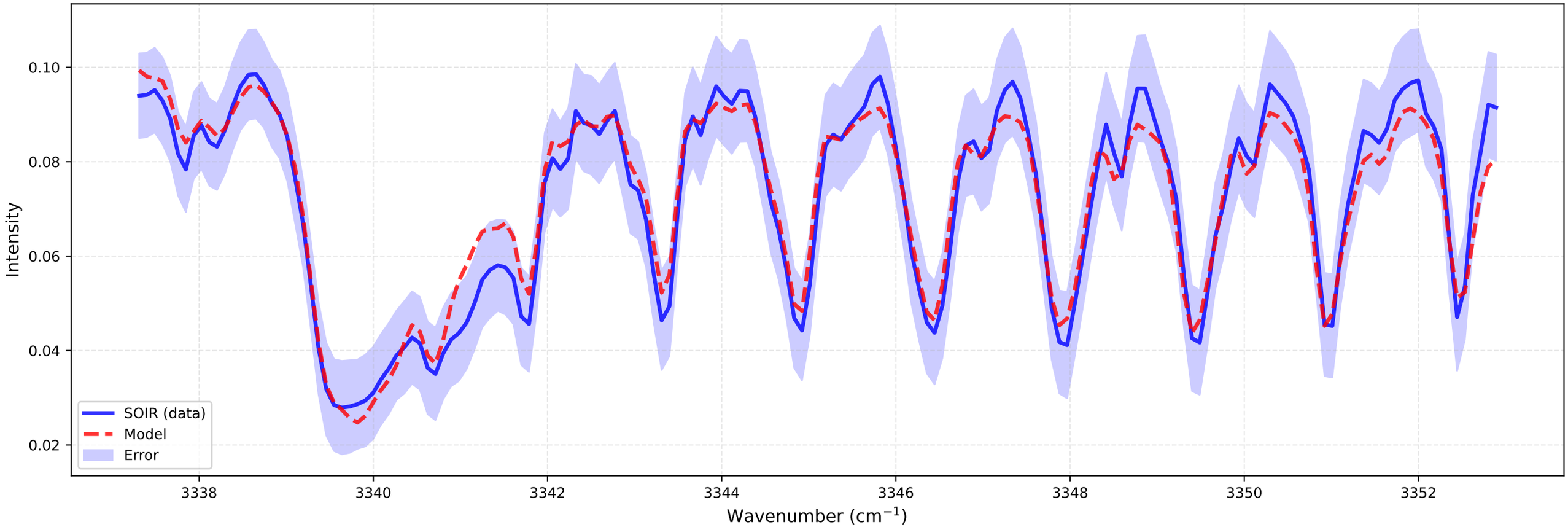

Fitting for orbit 20110629_E02

bt1 (at 71.0 km)
Temperature: 273.51 K | Number density: 2.8443e+17 cm^{-3}

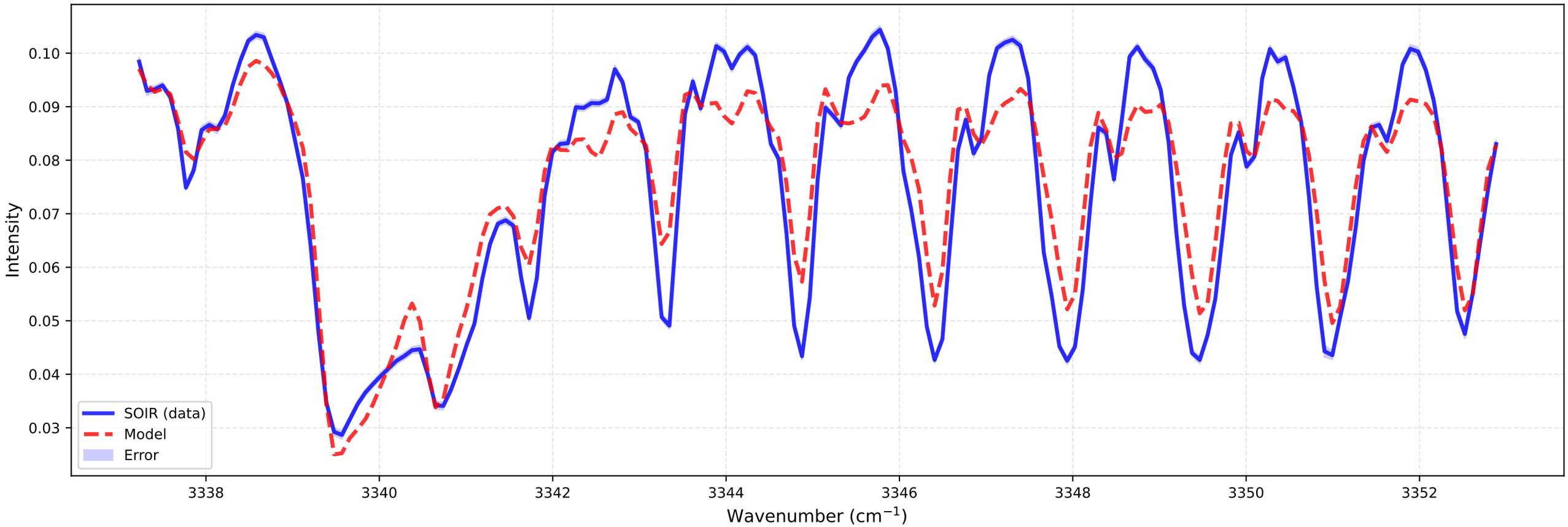

bt2 (at 71.2 km)
Temperature: 223.77 K | Number density: 4.5343e+17 cm^{-3}

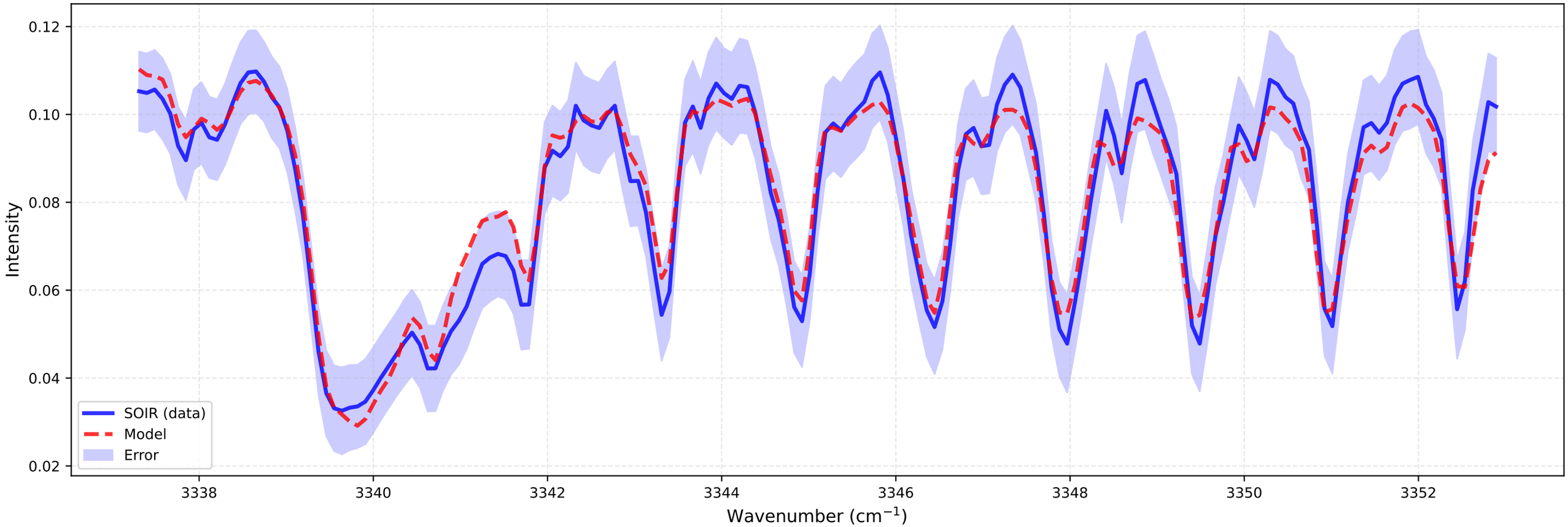

Fitting for orbit 20110629_E02

bt1 (at 71.5 km)
Temperature: 265.51 K | Number density: 2.6634e+17 cm^{-3}

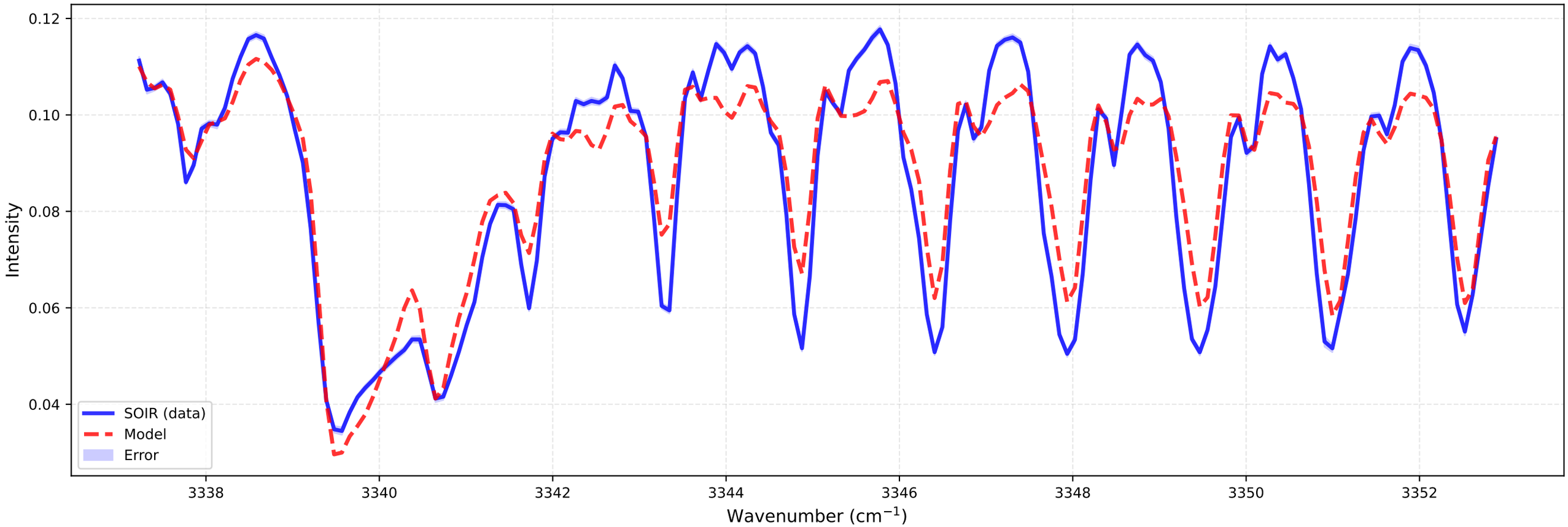

bt2 (at 71.7 km)
Temperature: 176.39 K | Number density: 5.0758e+17 cm^{-3}

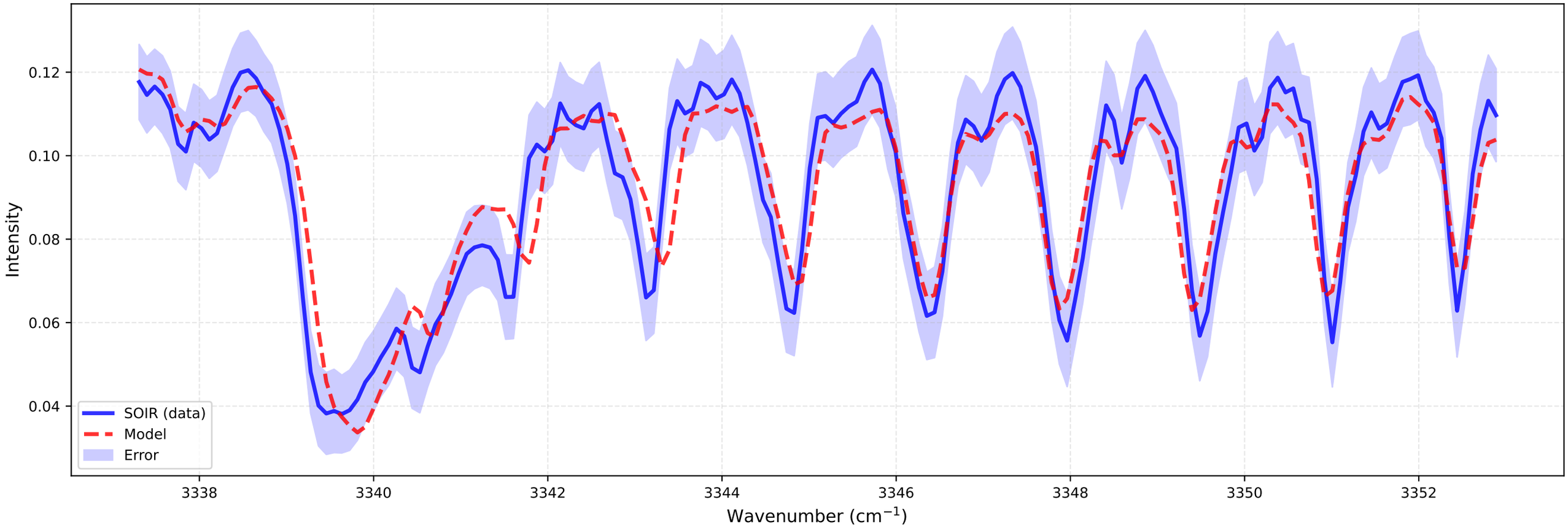

Fitting for orbit 20110629_E02

bt1 (at 72.1 km)
Temperature: 262.27 K | Number density: 2.4477e+17 cm^{-3}

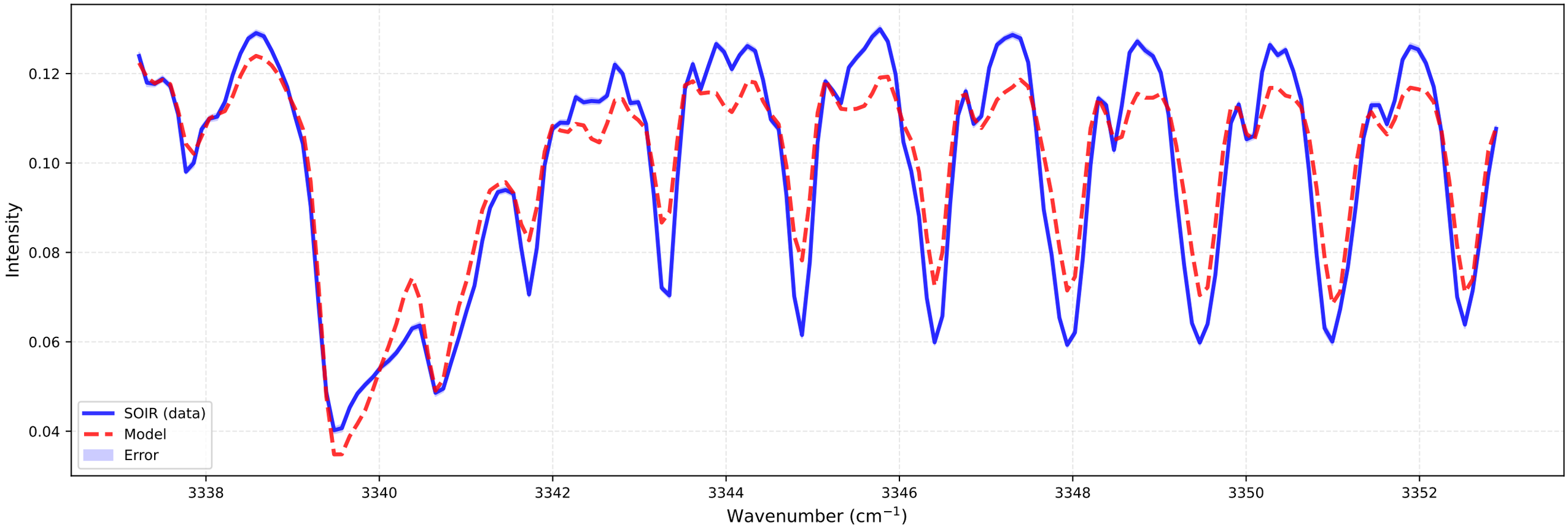

bt2 (at 72.3 km)
Temperature: 204.69 K | Number density: 3.8583e+17 cm^{-3}

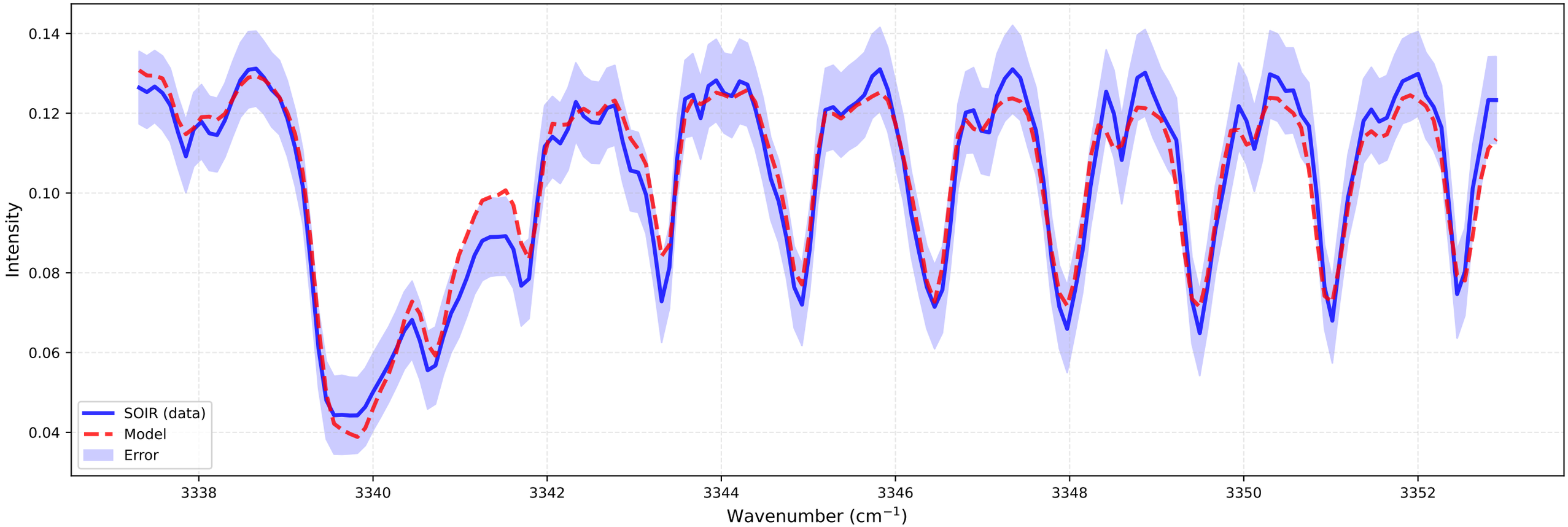

Fitting for orbit 20110629_E02

bt1 (at 72.7 km)
Temperature: 254.44 K | Number density: 2.2842e+17 cm^{-3}

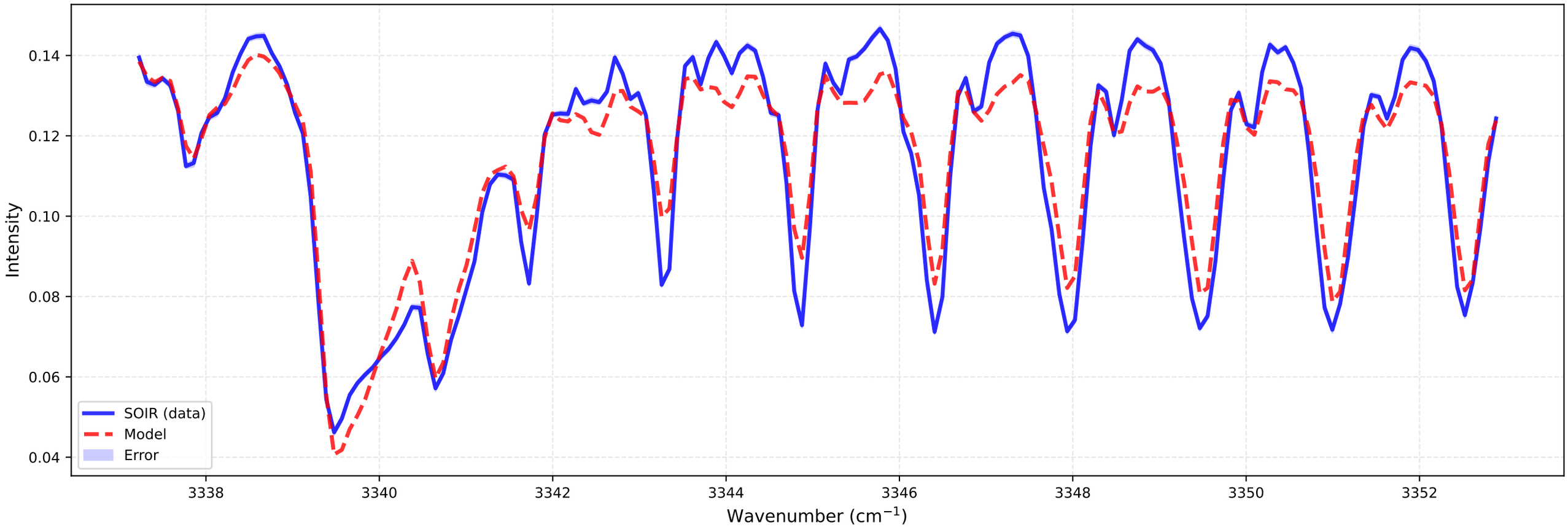

bt2 (at 72.9 km)
Temperature: 225.43 K | Number density: 3.1119e+17 cm^{-3}

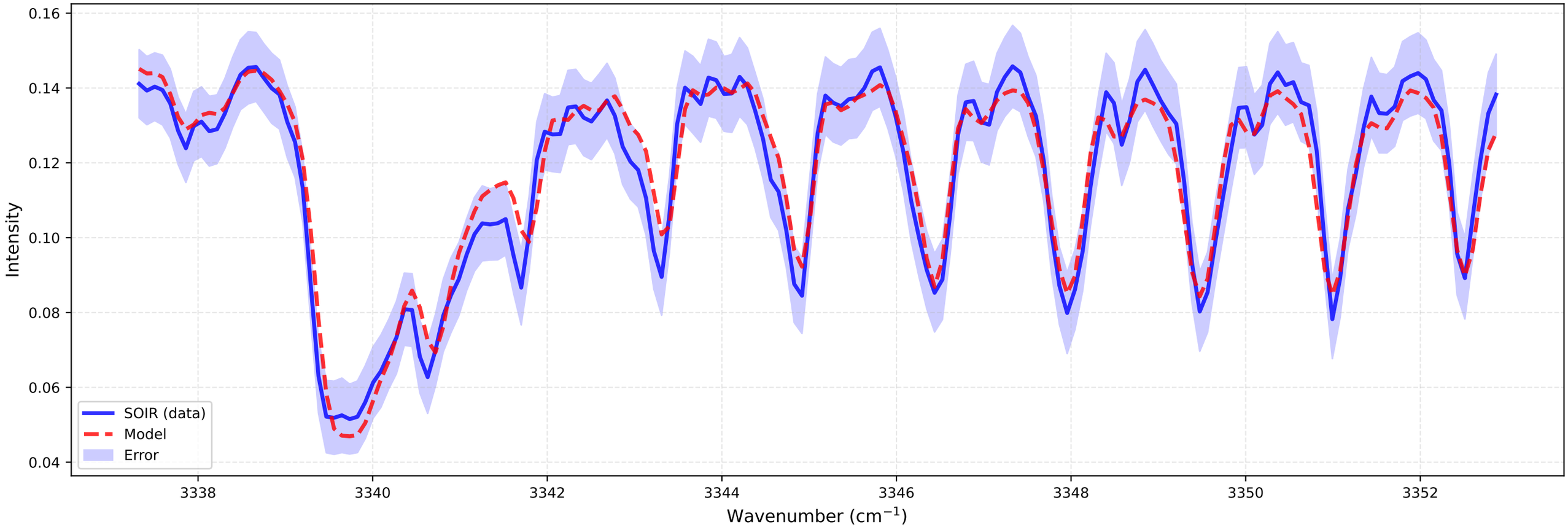

Fitting for orbit 20110629_E02

bt1 (at 73.3 km)
Temperature: 251.95 K | Number density: 2.0800e+17 cm^{-3}

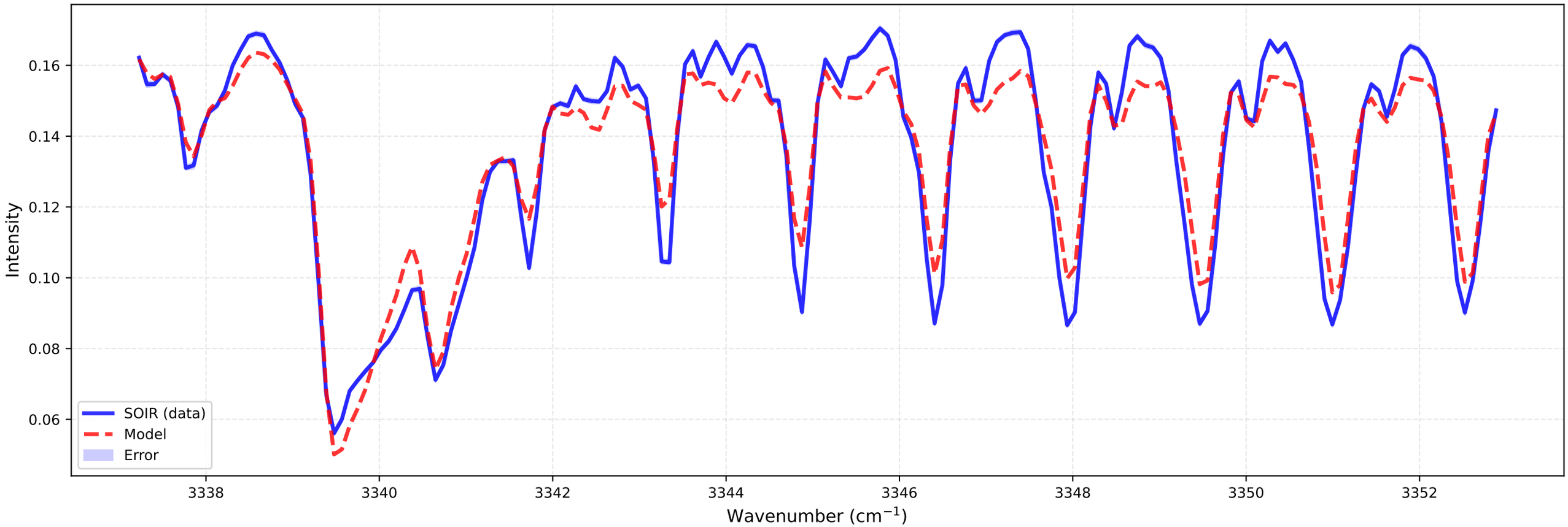

bt2 (at 73.4 km)
Temperature: 211.17 K | Number density: 2.9546e+17 cm^{-3}

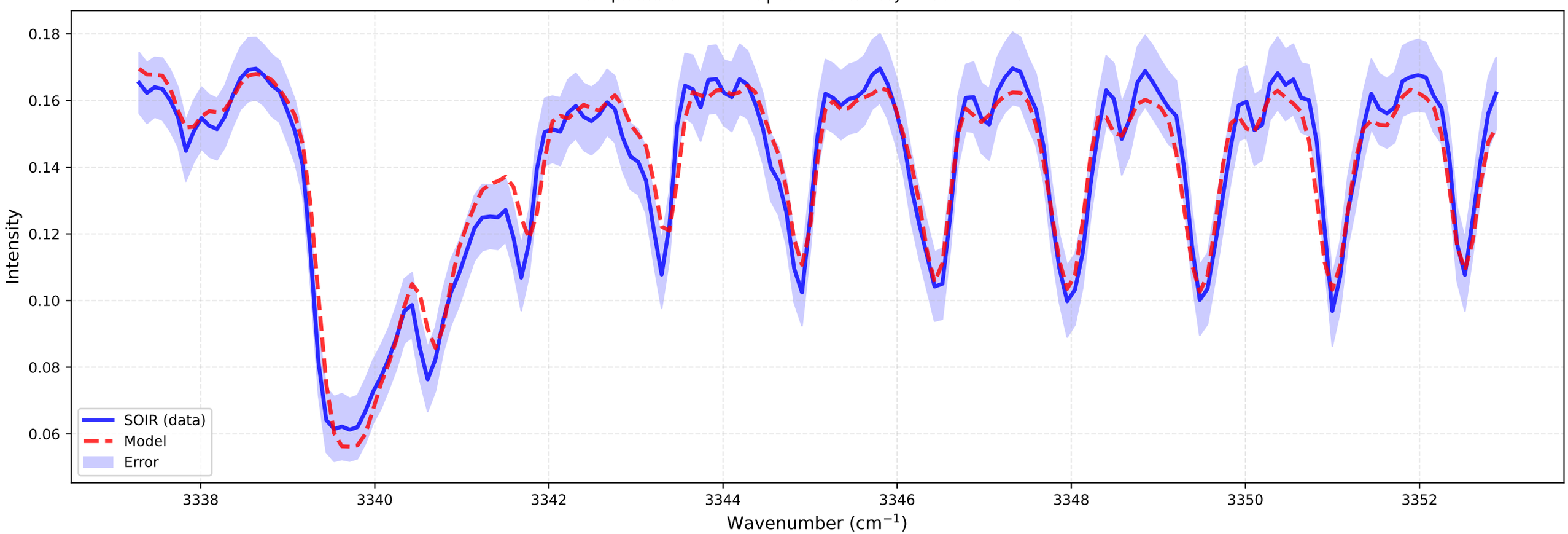

Fitting for orbit 20110629_E02

bt1 (at 73.9 km)
Temperature: 245.65 K | Number density: 1.9261e+17 cm^{-3}

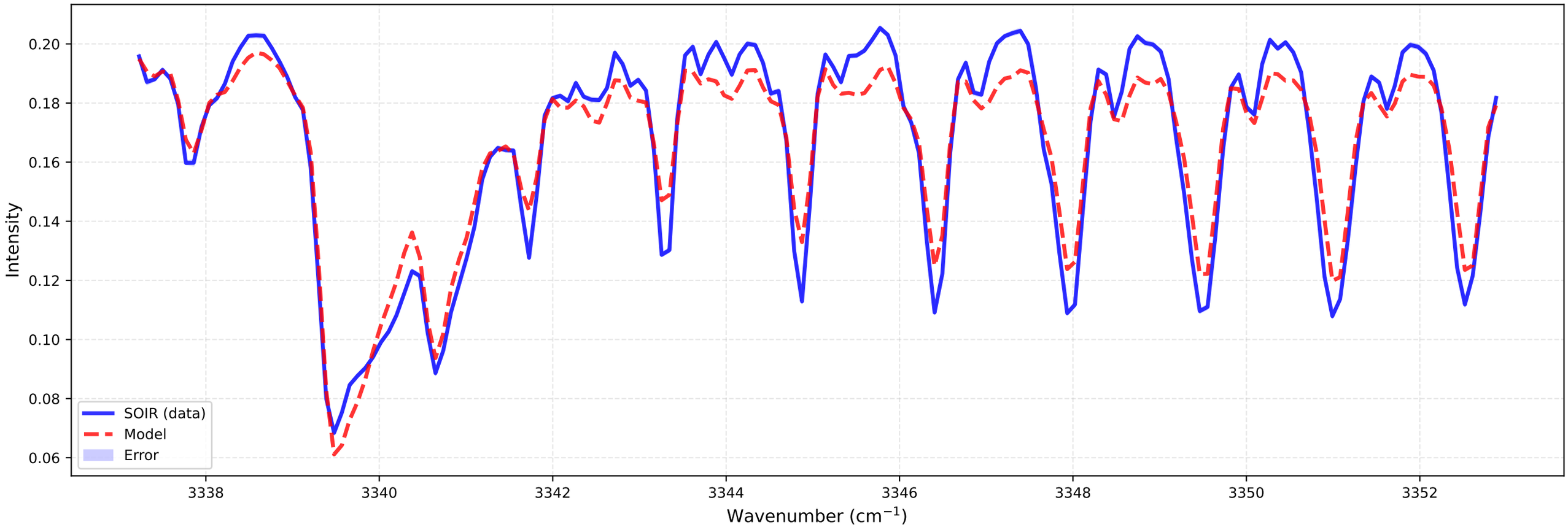

bt2 (at 74.0 km)
Temperature: 211.05 K | Number density: 2.6128e+17 cm^{-3}

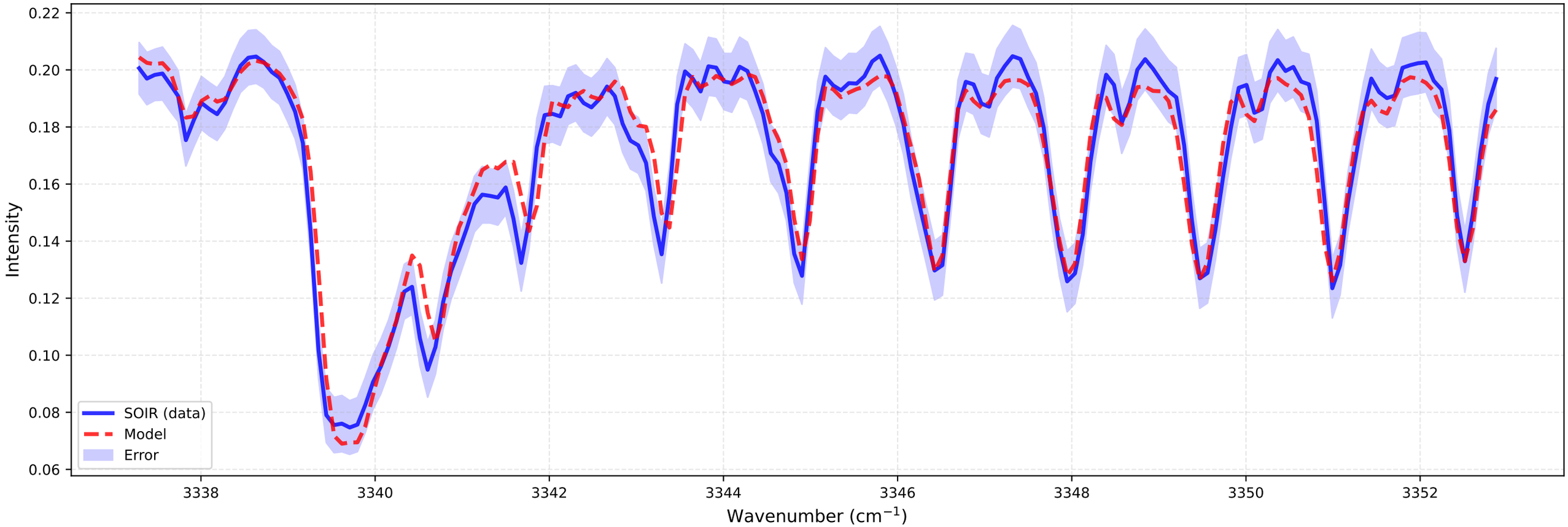

Fitting for orbit 20110629_E02

bt1 (at 74.5 km)
Temperature: 238.14 K | Number density: 1.7810e+17 cm^{-3}

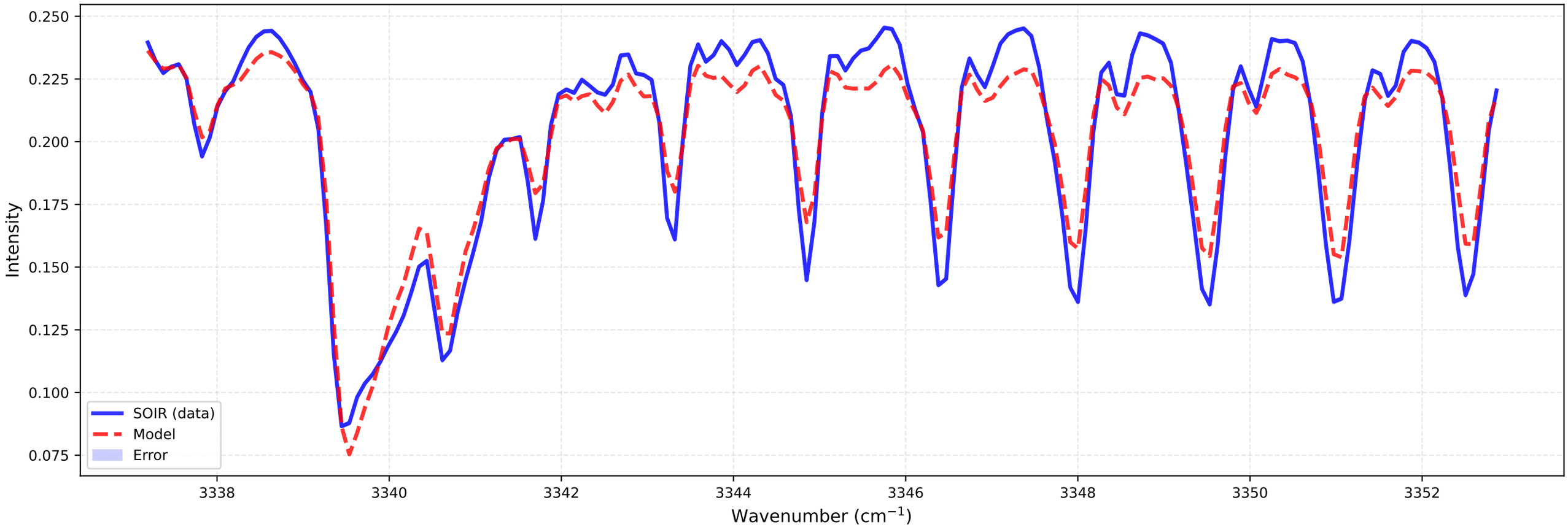

bt2 (at 74.6 km)
Temperature: 242.57 K | Number density: 2.0336e+17 cm^{-3}

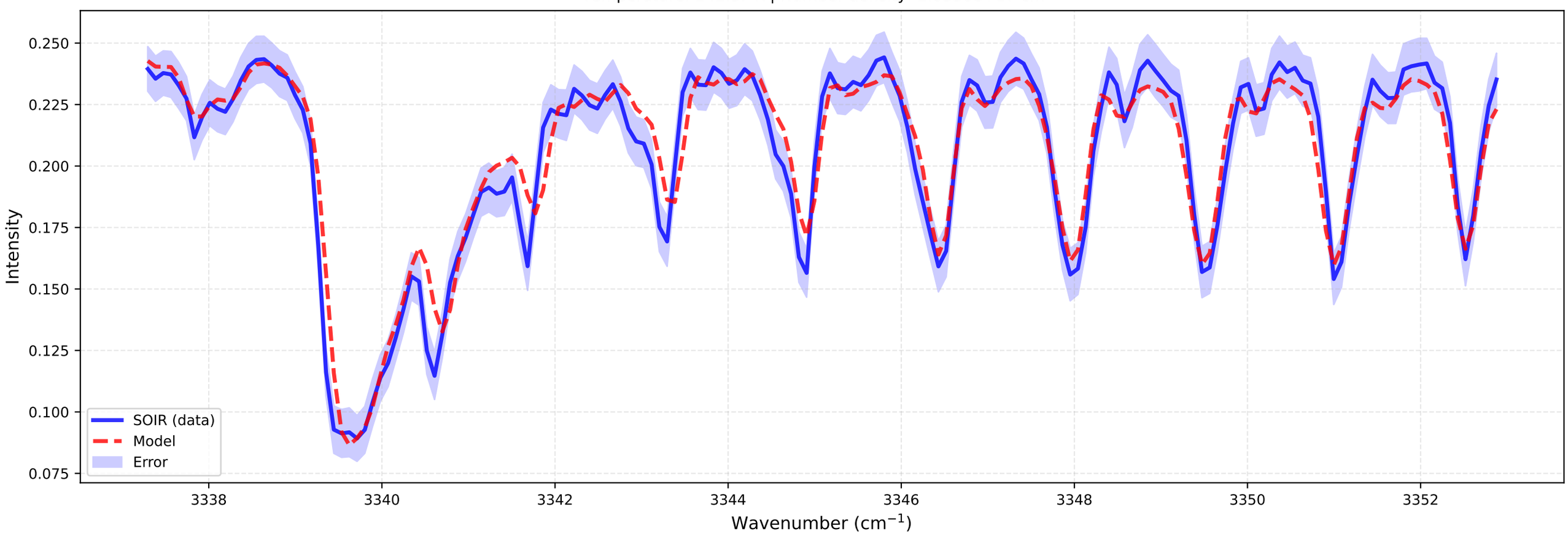

Fitting for orbit 20110629_E02

bt1 (at 75.0 km)
Temperature: 227.59 K | Number density: 1.6706e+17 cm^{-3}

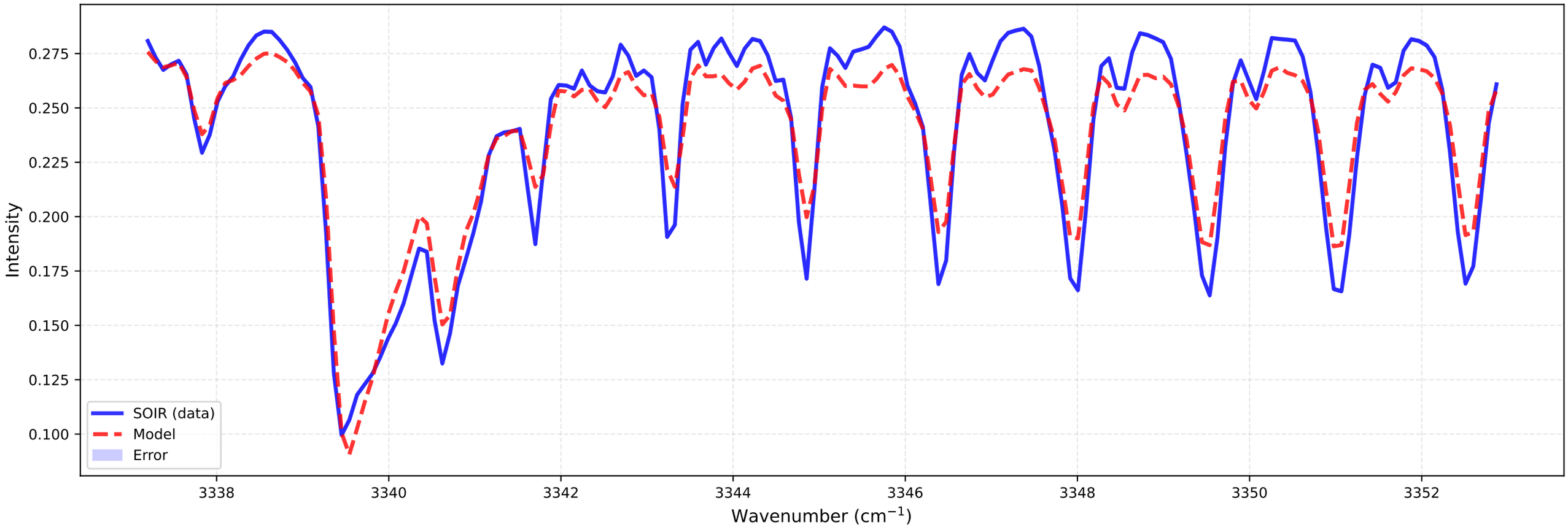

bt2 (at 75.2 km)
Temperature: 171.38 K | Number density: 2.5508e+17 cm^{-3}

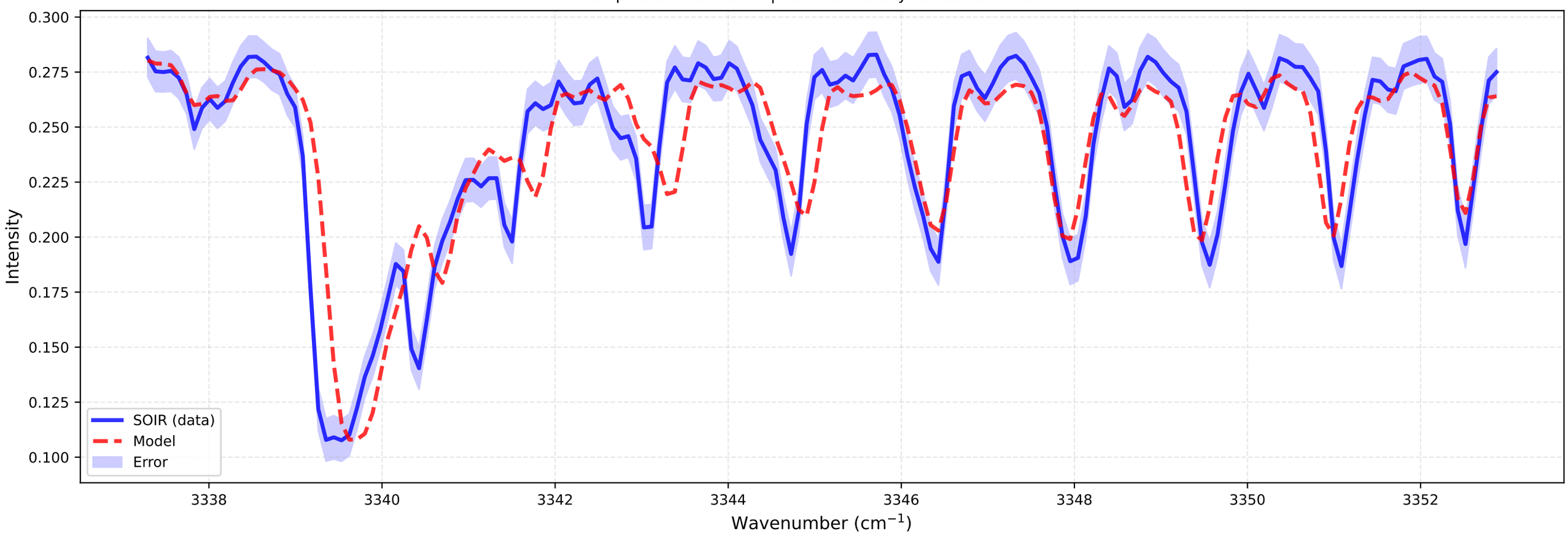

Fitting for orbit 20110629_E02

bt1 (at 75.6 km)
Temperature: 221.48 K | Number density: 1.5291e+17 cm^{-3}

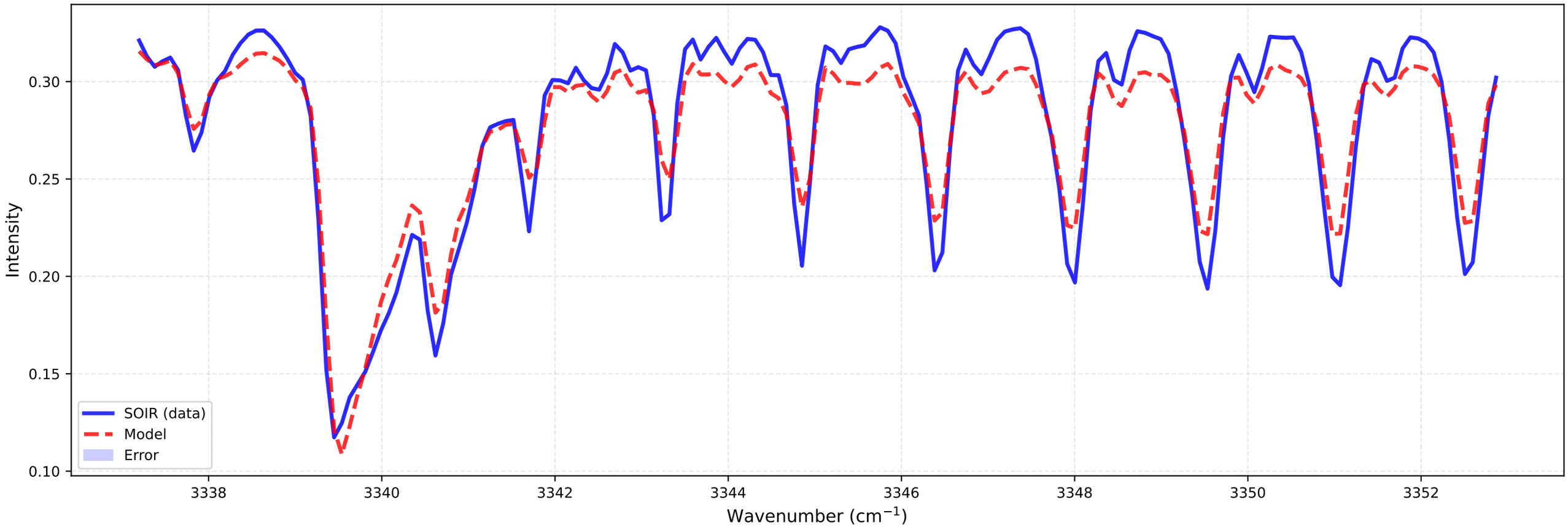

bt2 (at 75.8 km)
Temperature: 204.78 K | Number density: 1.8796e+17 cm^{-3}

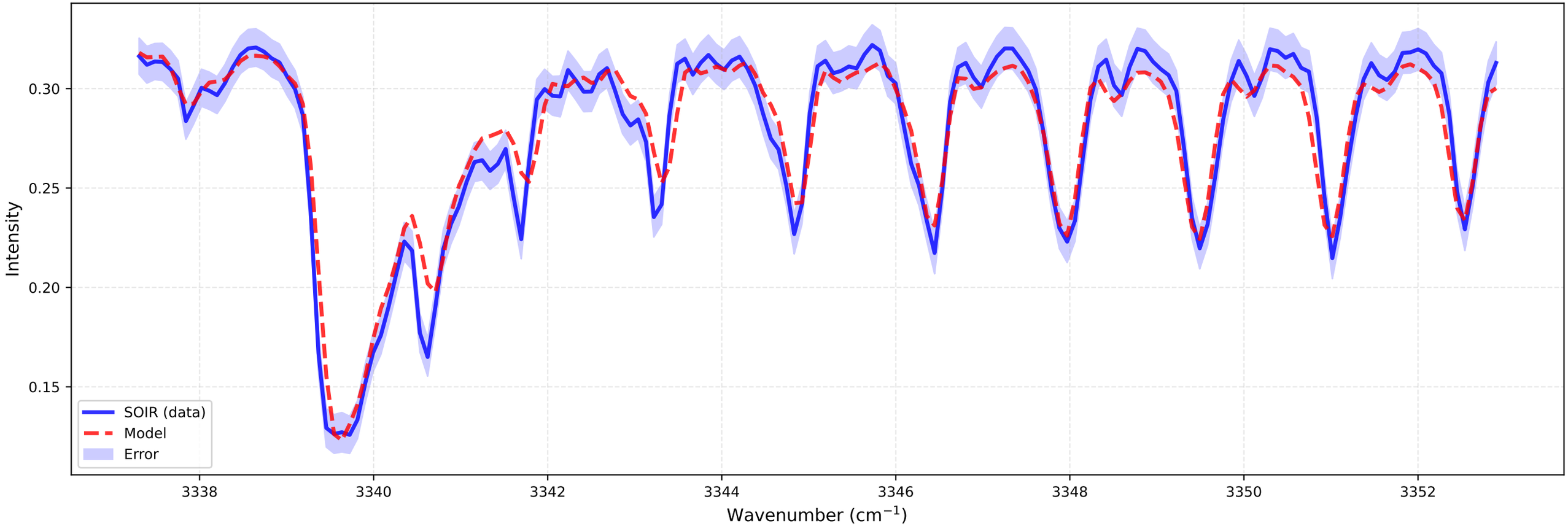

Fitting for orbit 20110629_E02

bt1 (at 76.2 km)
Temperature: 216.47 K | Number density: 1.3885e+17 cm^{-3}

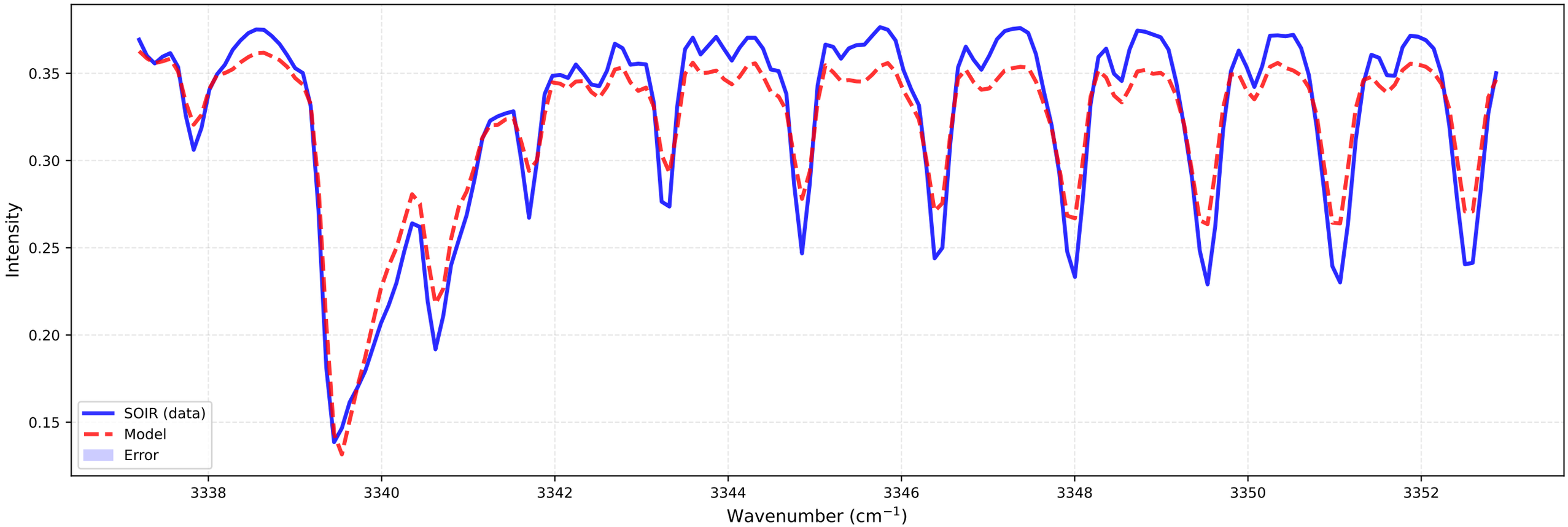

bt2 (at 76.3 km)
Temperature: 202.46 K | Number density: 1.6666e+17 cm^{-3}

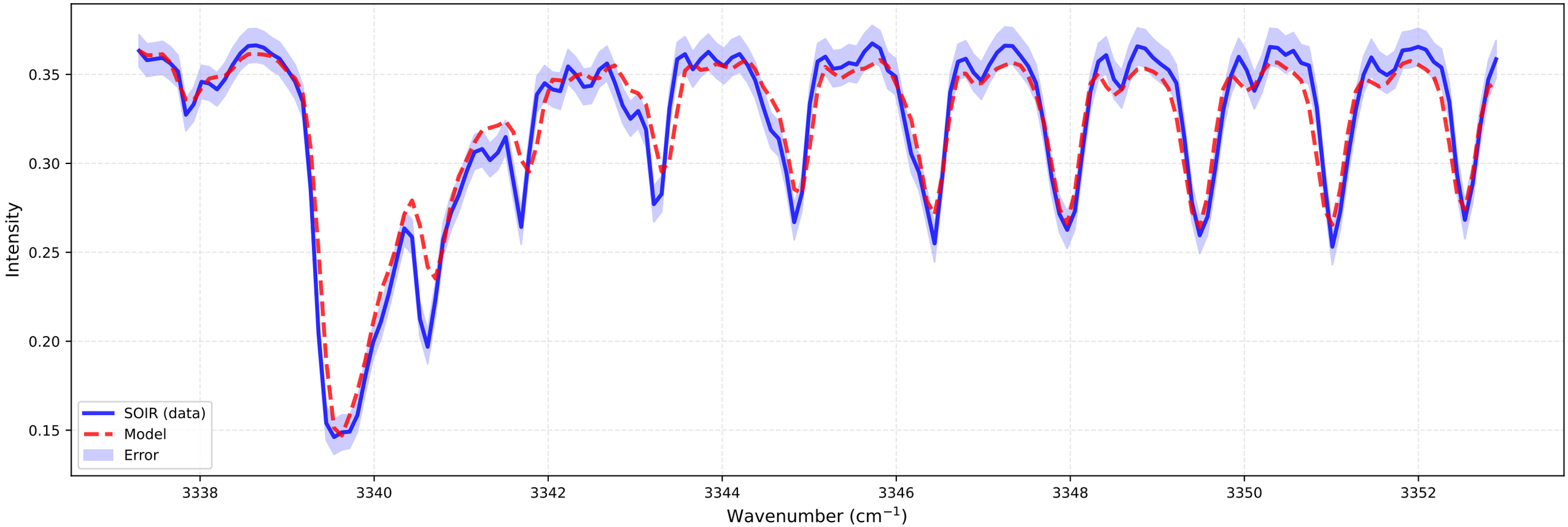

Fitting for orbit 20110629_E02

bt1 (at 76.8 km)
Temperature: 210.35 K | Number density: 1.2671e+17 cm^{-3}

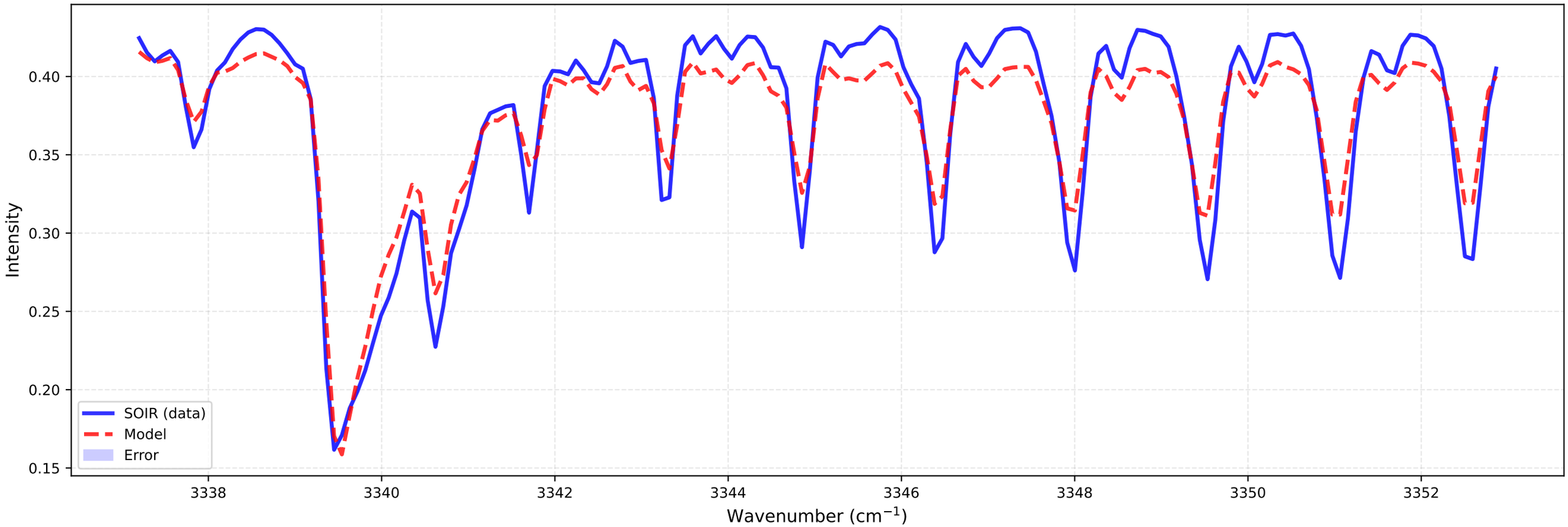

bt2 (at 76.9 km)
Temperature: 202.09 K | Number density: 1.4700e+17 cm^{-3}

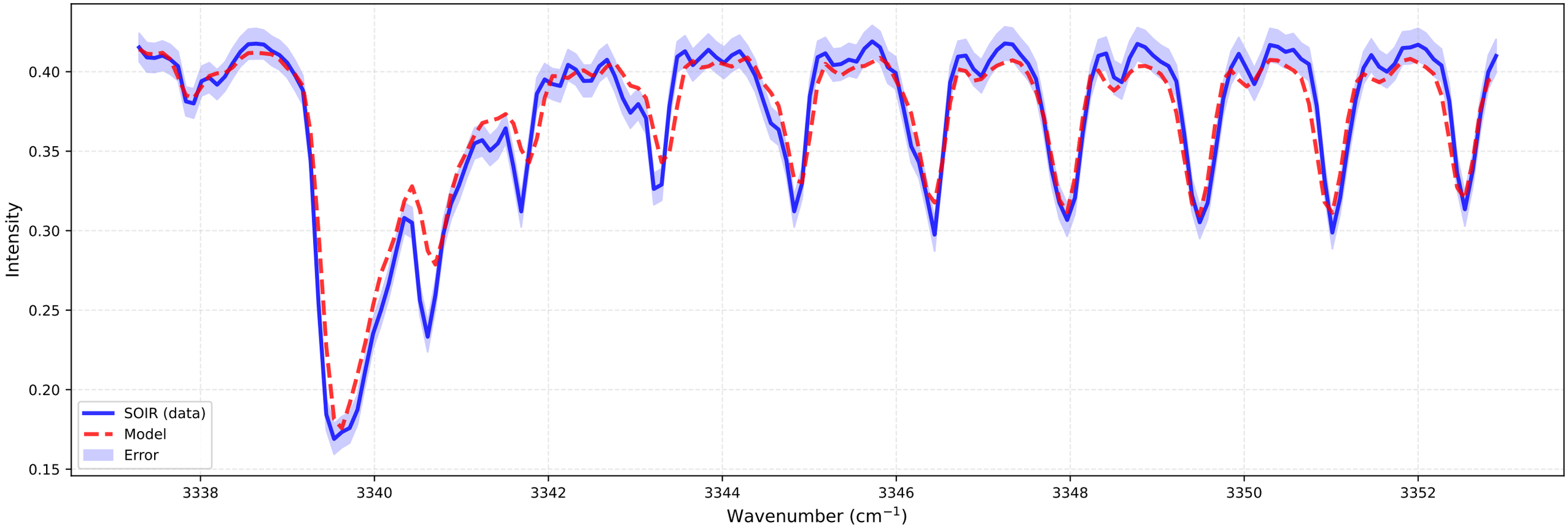

Fitting for orbit 20110629_E02

bt1 (at 77.4 km)
Temperature: 206.60 K | Number density: 1.1335e+17 cm^{-3}

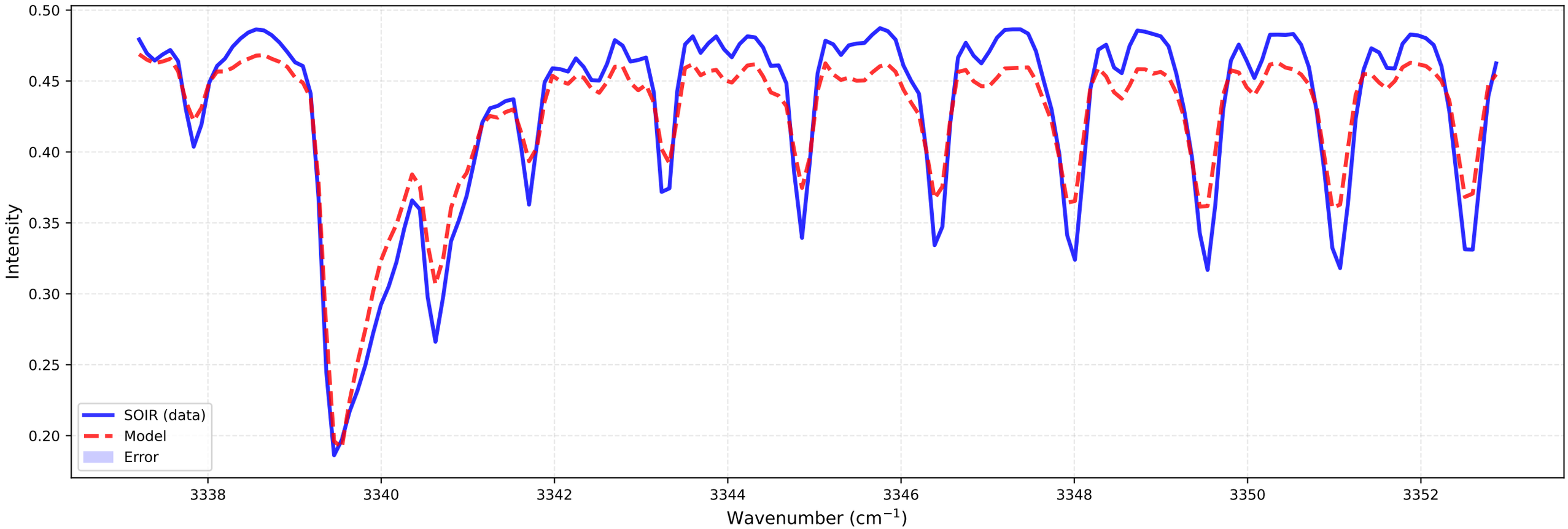

bt2 (at 77.5 km)
Temperature: 191.75 K | Number density: 1.3608e+17 cm^{-3}

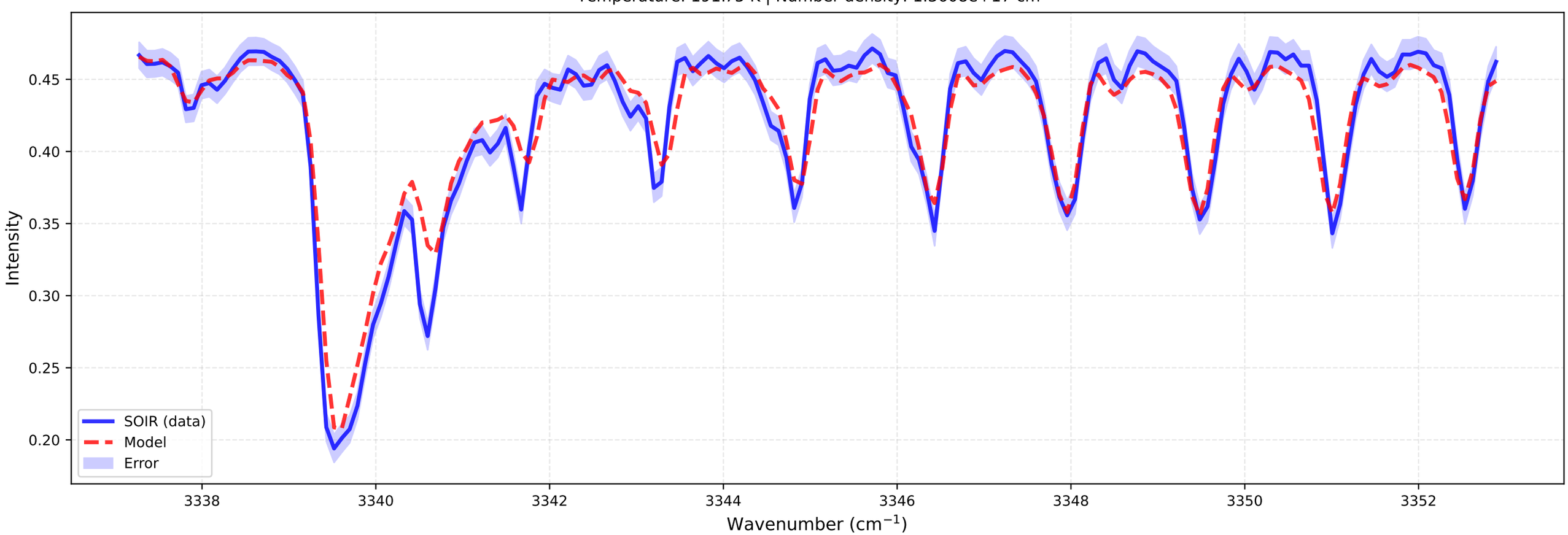

Fitting for orbit 20110629_E02

bt1 (at 78.0 km)
Temperature: 202.28 K | Number density: 1.0230e+17 cm^{-3}

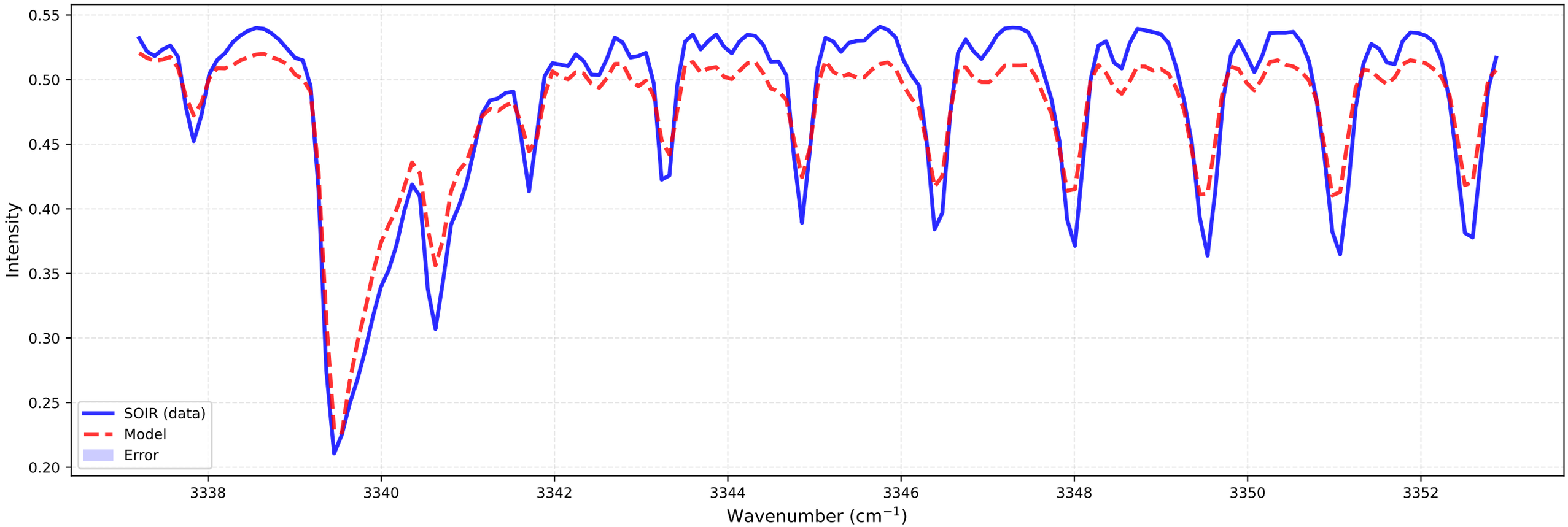

bt2 (at 78.1 km)
Temperature: 187.08 K | Number density: 1.2133e+17 cm^{-3}

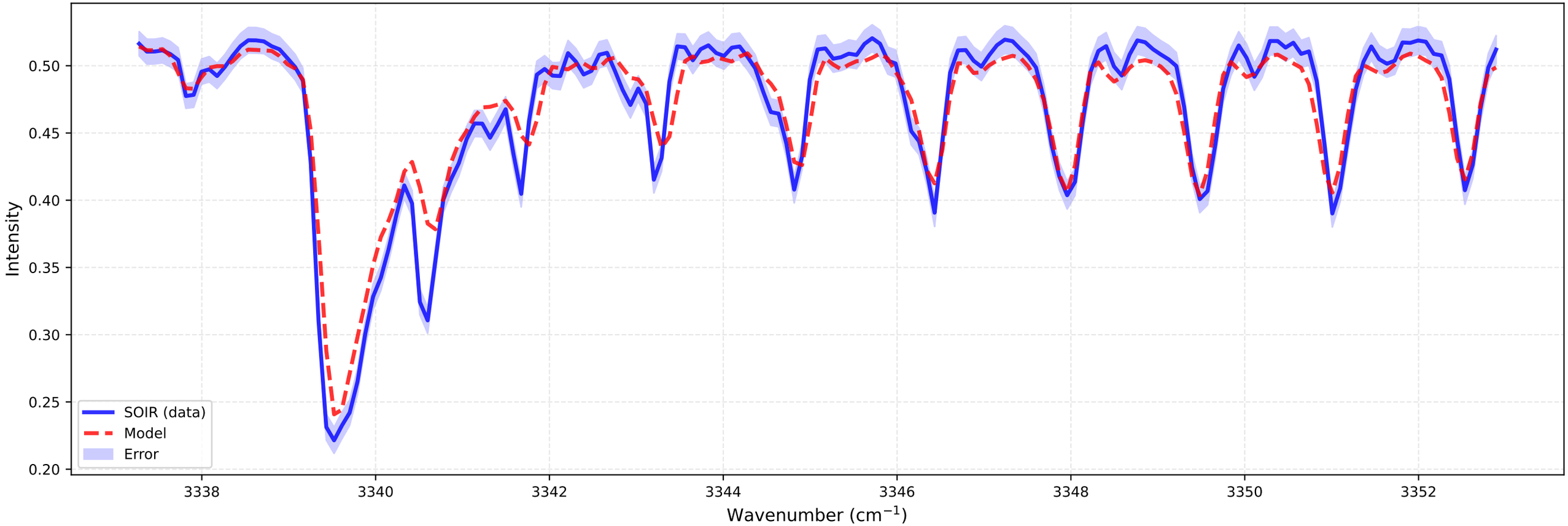

Fitting for orbit 20110629_E02

bt1 (at 78.6 km)
Temperature: 192.24 K | Number density: 9.4130e+16 cm^{-3}

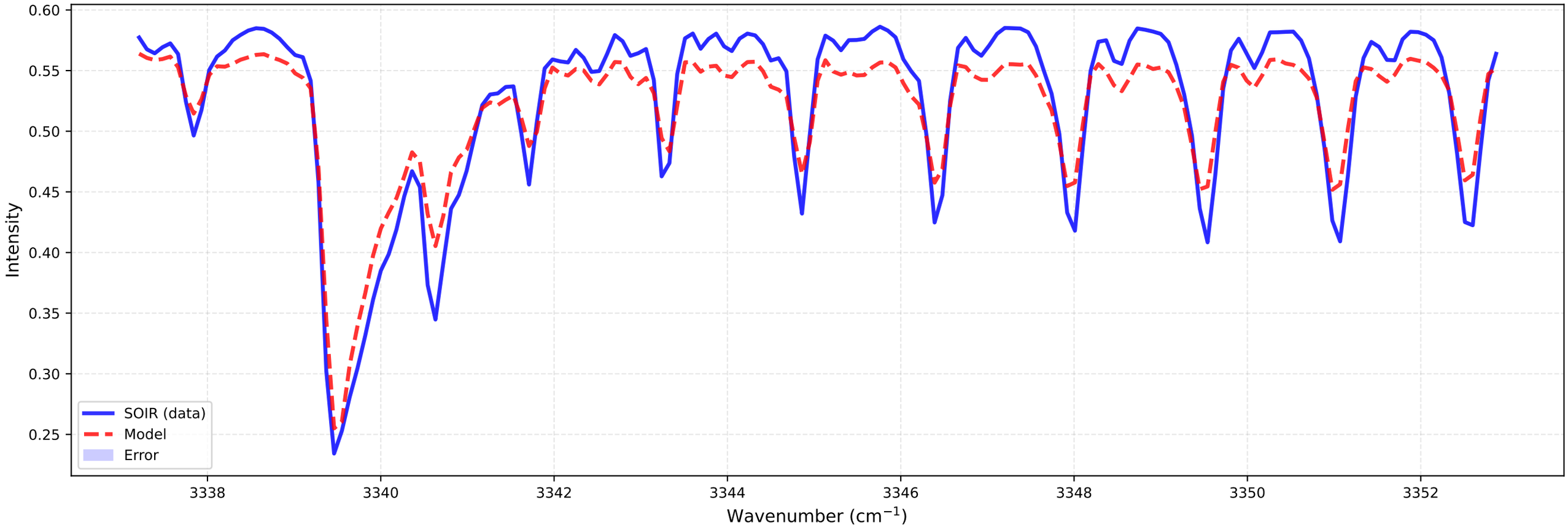

bt2 (at 78.7 km)
Temperature: 186.31 K | Number density: 1.0676e+17 cm^{-3}

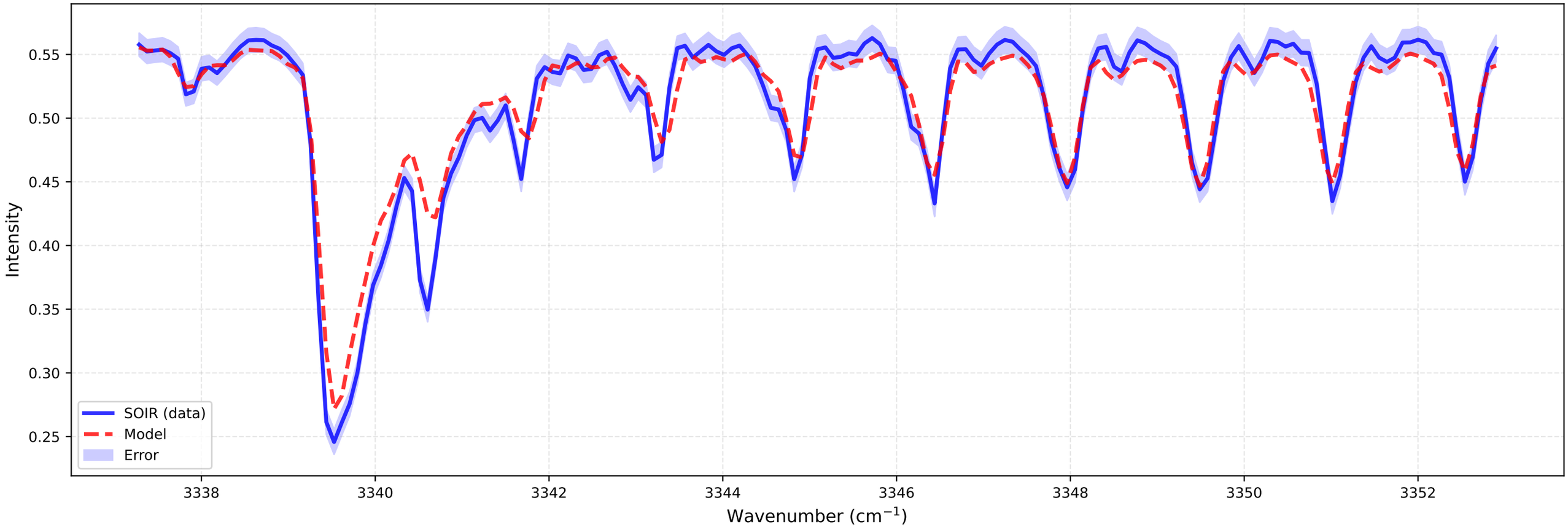

Fitting for orbit 20110629_E02

bt1 (at 79.2 km)
Temperature: 186.86 K | Number density: 8.4388e+16 cm^{-3}

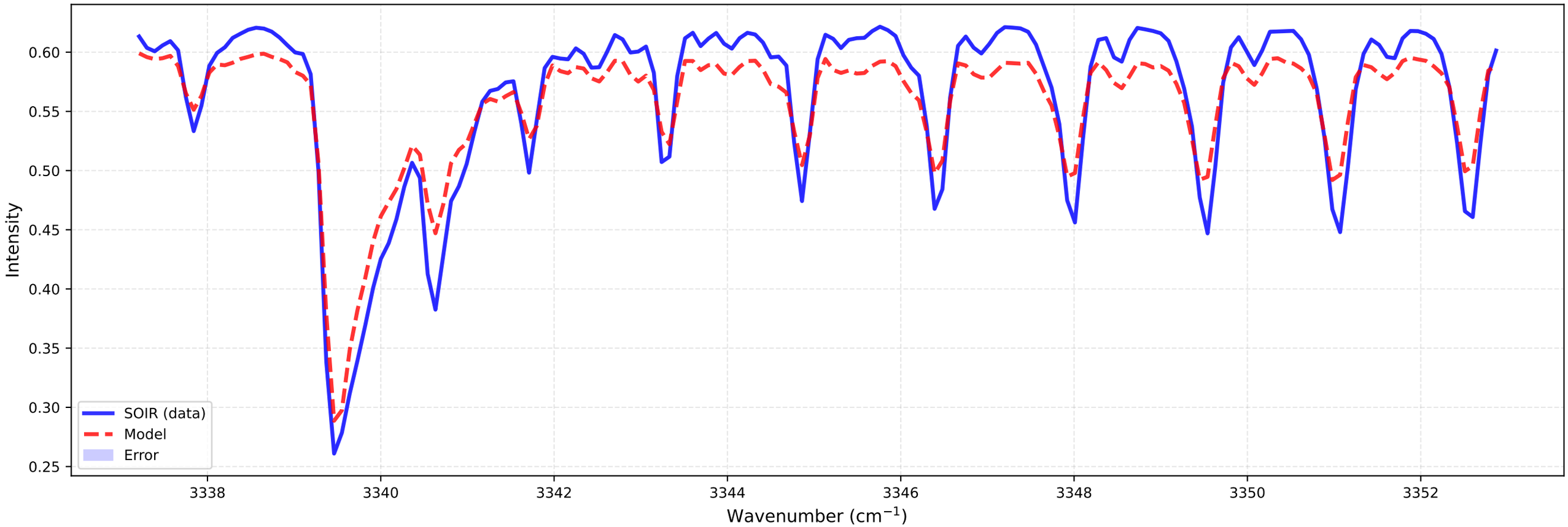

bt2 (at 79.2 km)
Temperature: 184.35 K | Number density: 9.3517e+16 cm^{-3}

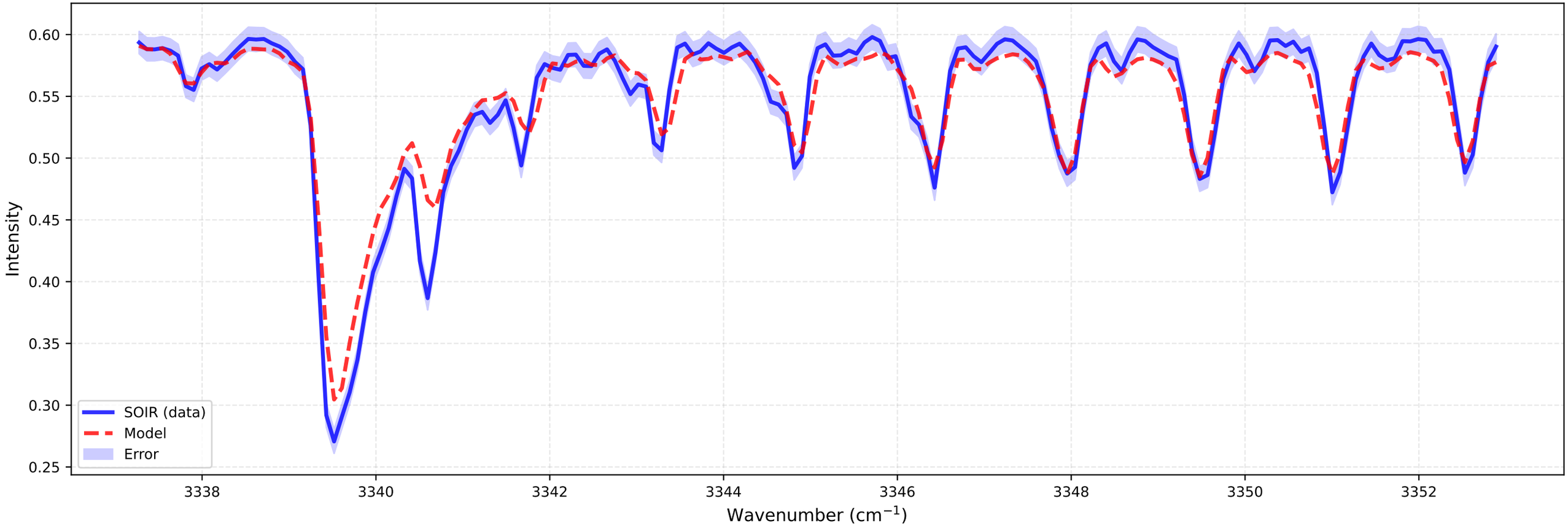

Fitting for orbit 20110629_E02

bt1 (at 79.8 km)
Temperature: 184.14 K | Number density: 7.4490e+16 cm^{-3}

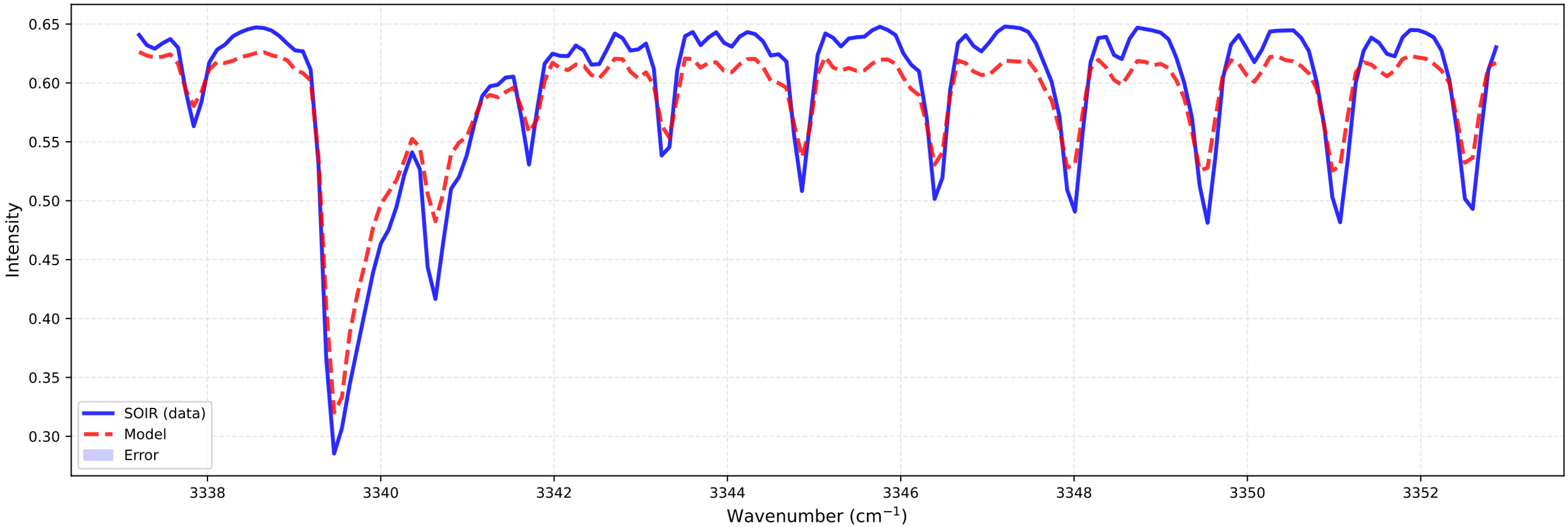

bt2 (at 79.8 km)
Temperature: 207.55 K | Number density: 7.2614e+16 cm^{-3}

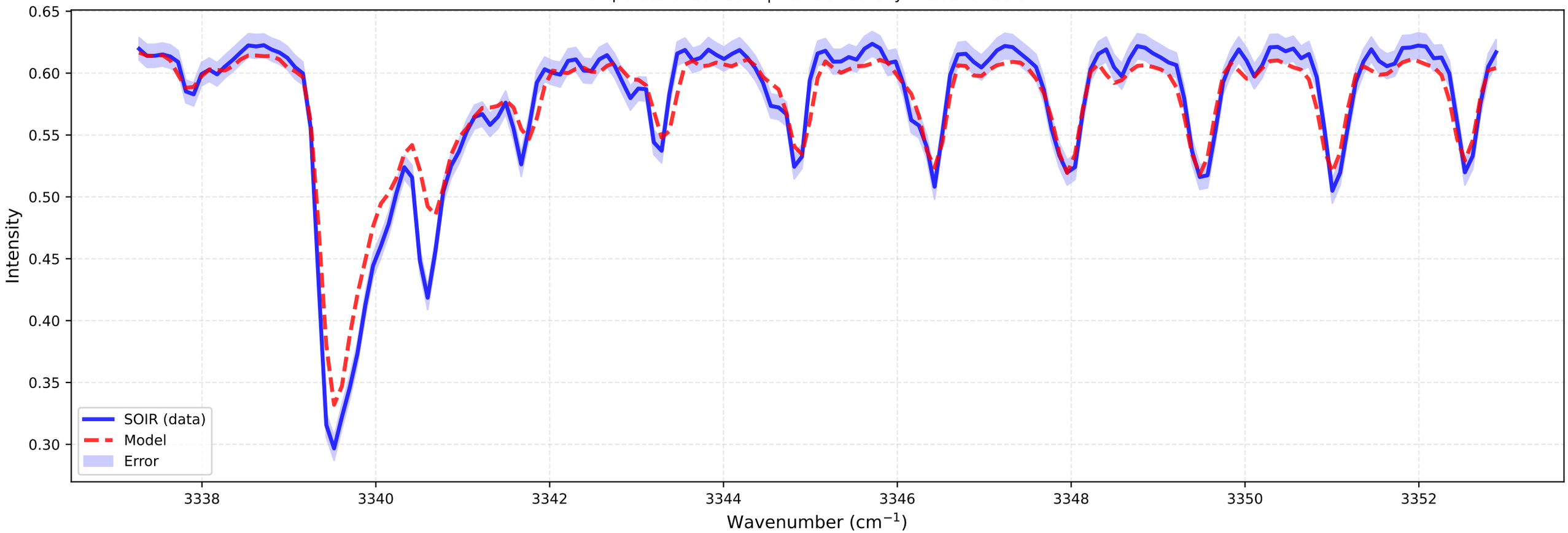

Fitting for orbit 20110629_E02

bt1 (at 80.4 km)
Temperature: 183.60 K | Number density: 6.4366e+16 cm^{-3}

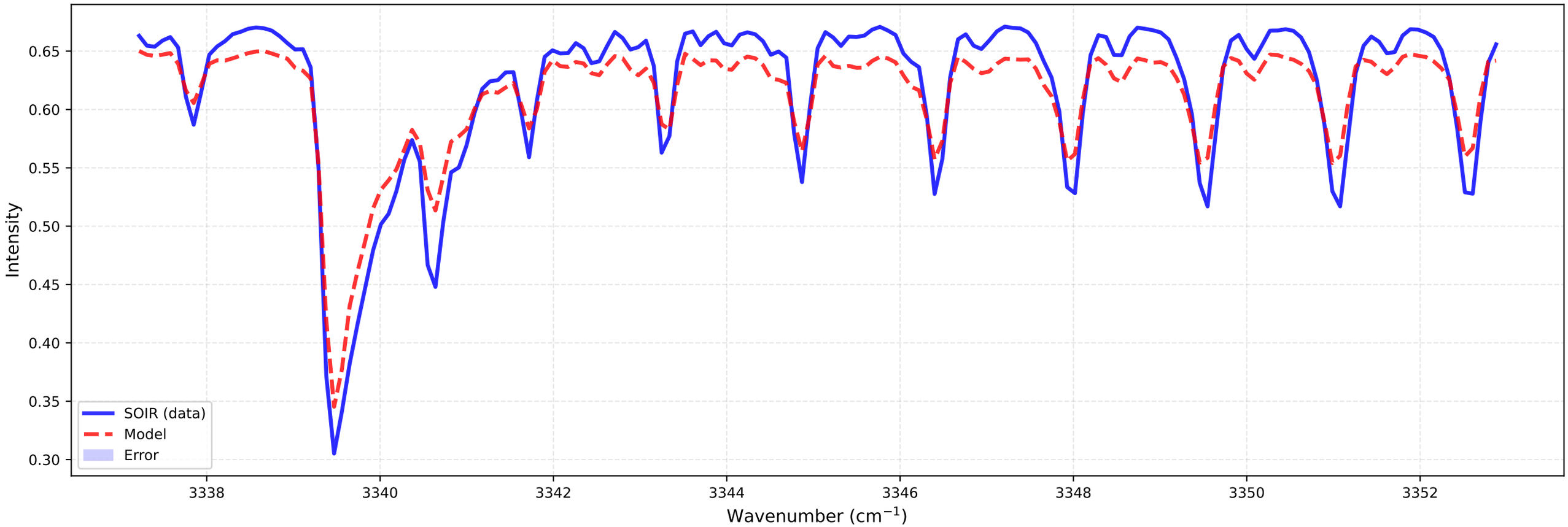

bt2 (at 80.4 km)
Temperature: 130.43 K | Number density: 9.8818e+16 cm^{-3}

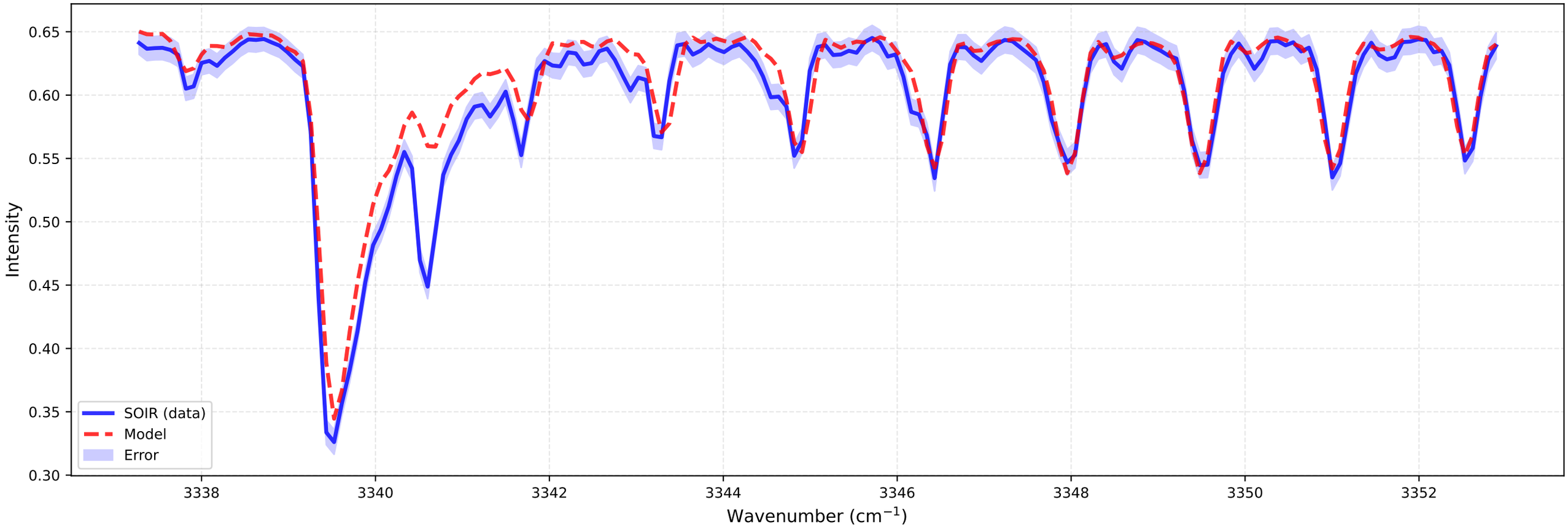

Fitting for orbit 20110629_E02

bt1 (at 81.0 km)
Temperature: 184.62 K | Number density: 5.5680e+16 cm^{-3}

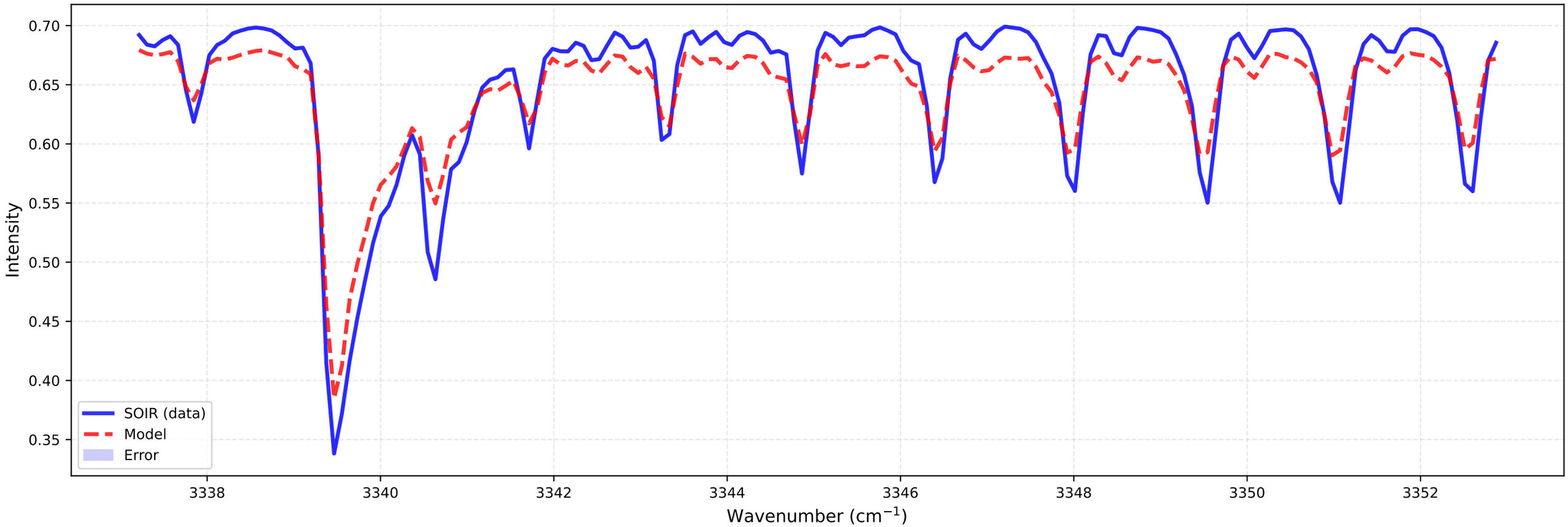

bt2 (at 81.0 km)
Temperature: 120.00 K | Number density: 8.9094e+16 cm^{-3}

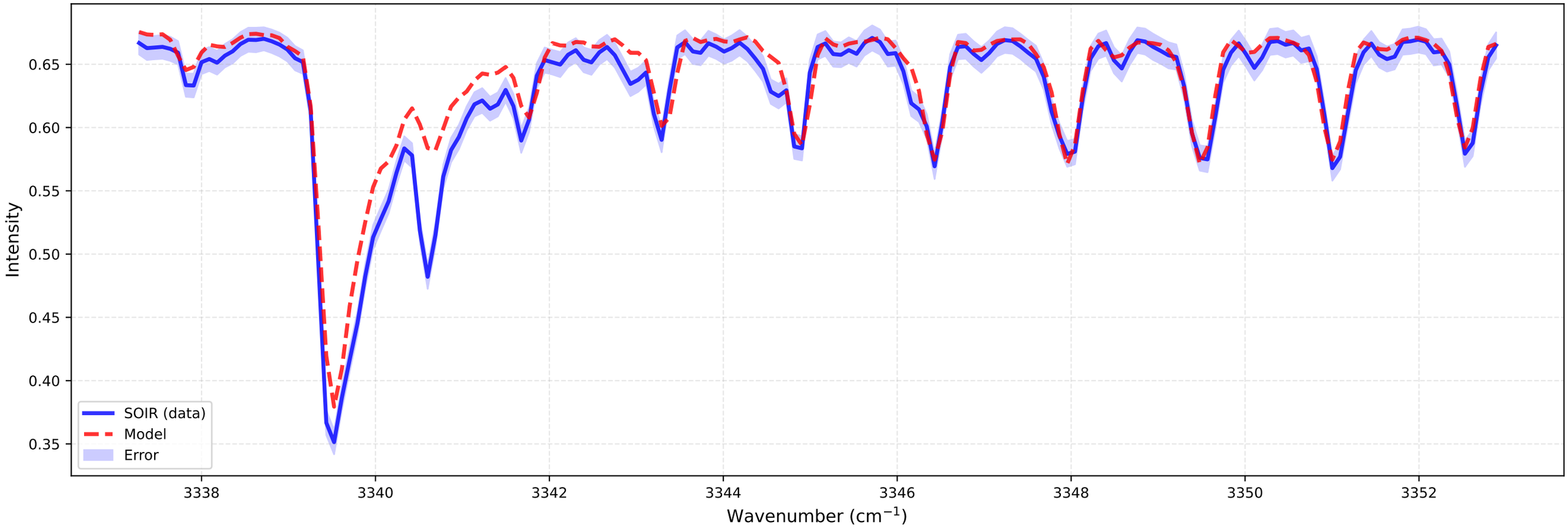

Fitting for orbit 20110629_E02

bt1 (at 81.6 km)
Temperature: 167.58 K | Number density: 5.2633e+16 cm^{-3}

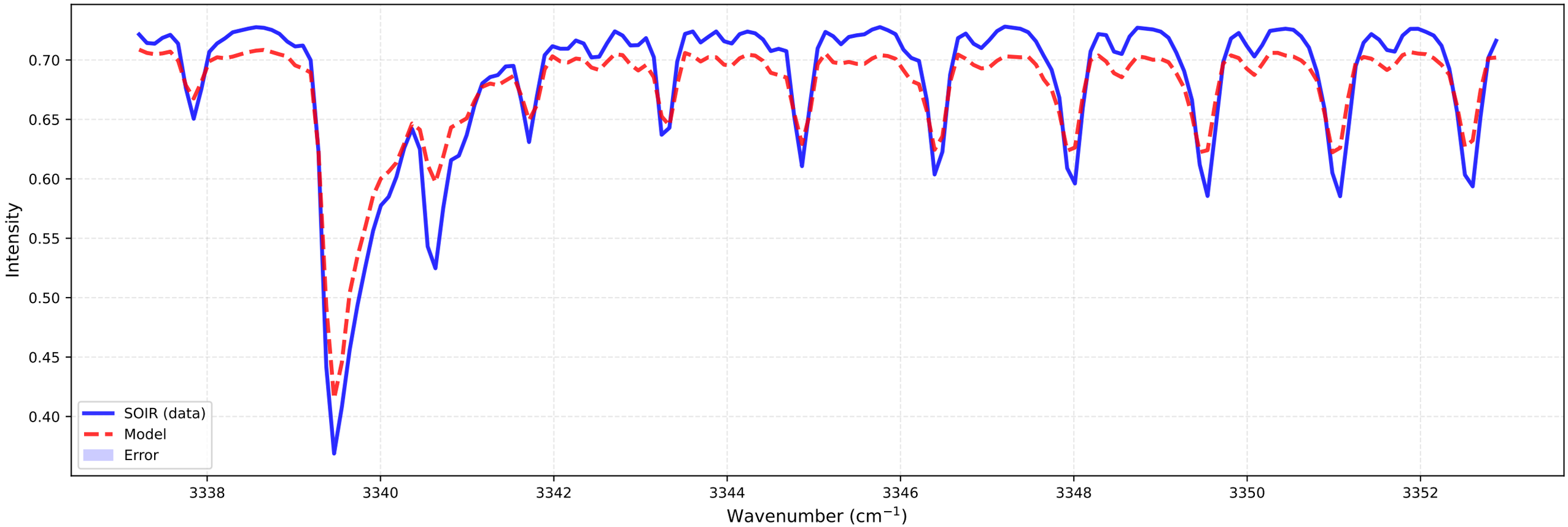

bt2 (at 81.6 km)
Temperature: 187.16 K | Number density: 4.8431e+16 cm^{-3}

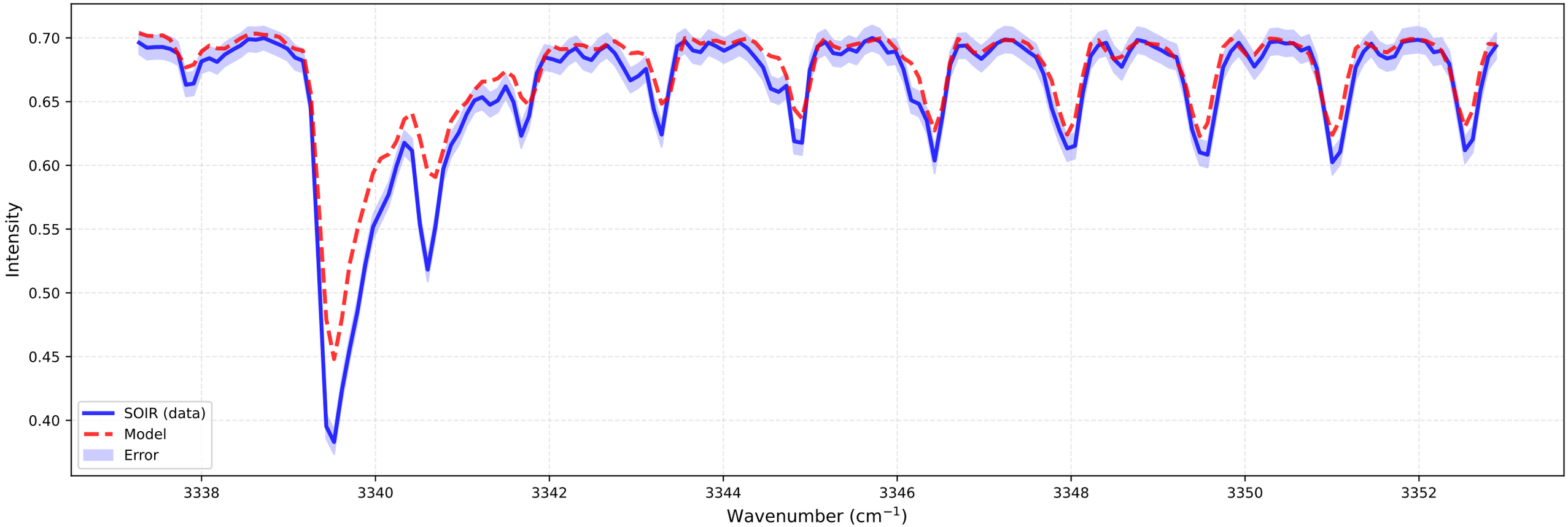

Fitting for orbit 20110629_E02

bt1 (at 82.2 km)
Temperature: 153.29 K | Number density: 4.9102e+16 cm^{-3}

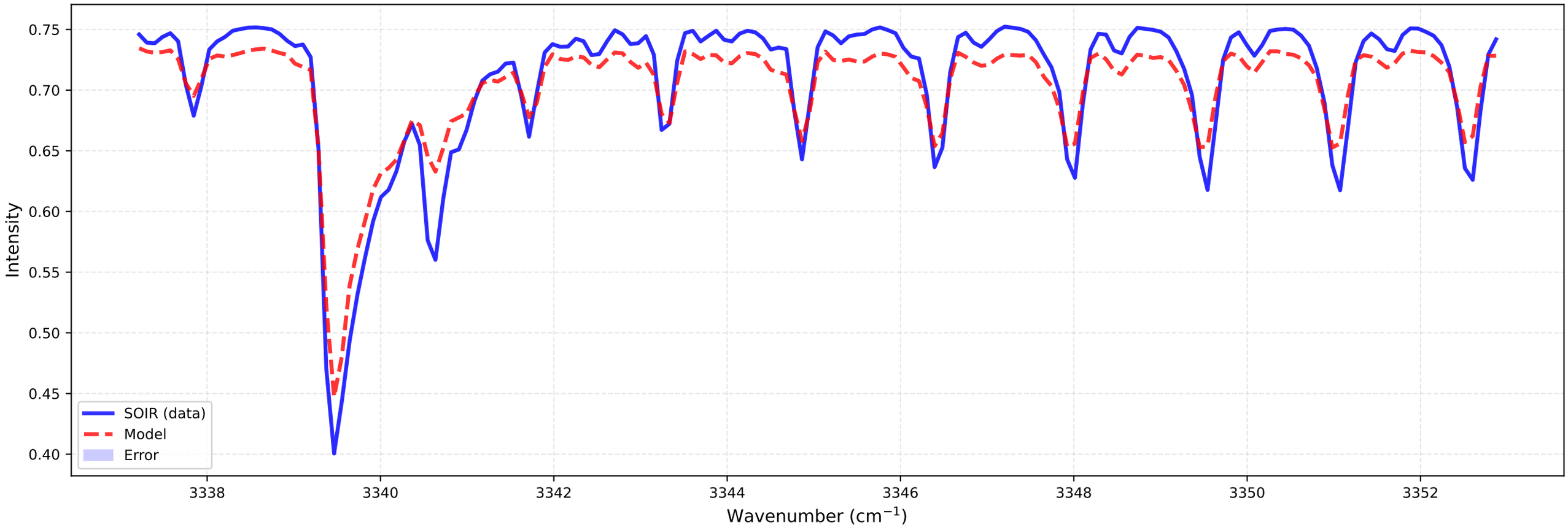

bt2 (at 82.2 km)
Temperature: 120.00 K | Number density: 6.3757e+16 cm^{-3}

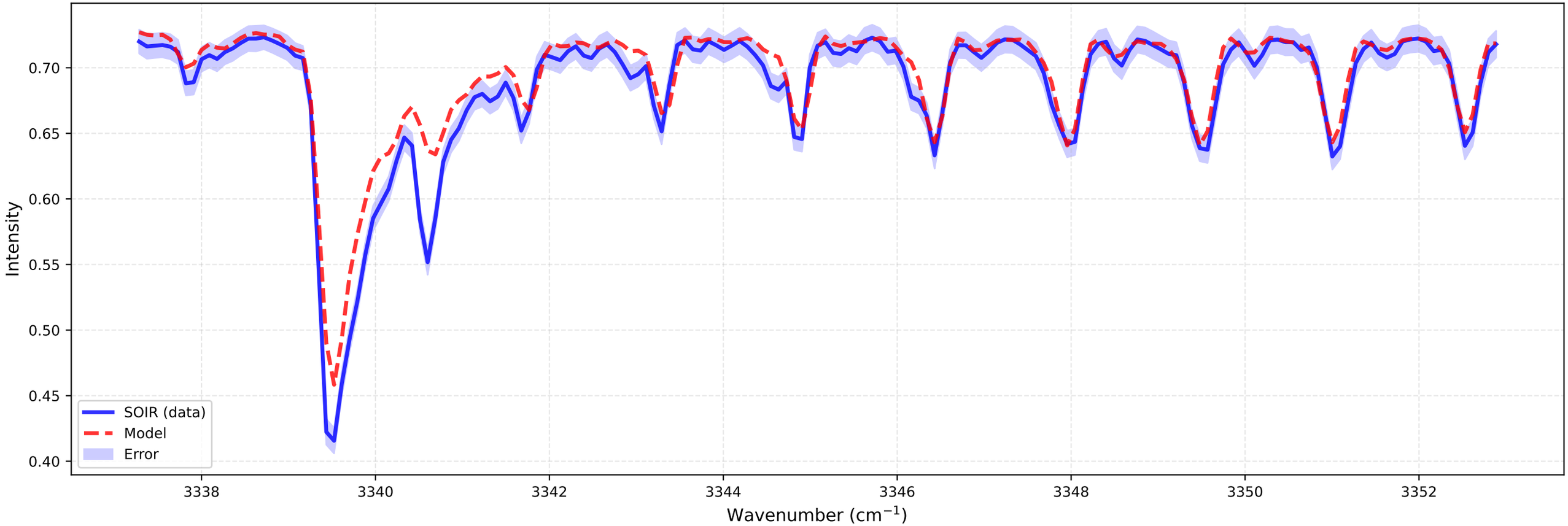

Fitting for orbit 20110629_E02

bt1 (at 82.8 km)
Temperature: 146.67 K | Number density: 4.3556e+16 cm^{-3}

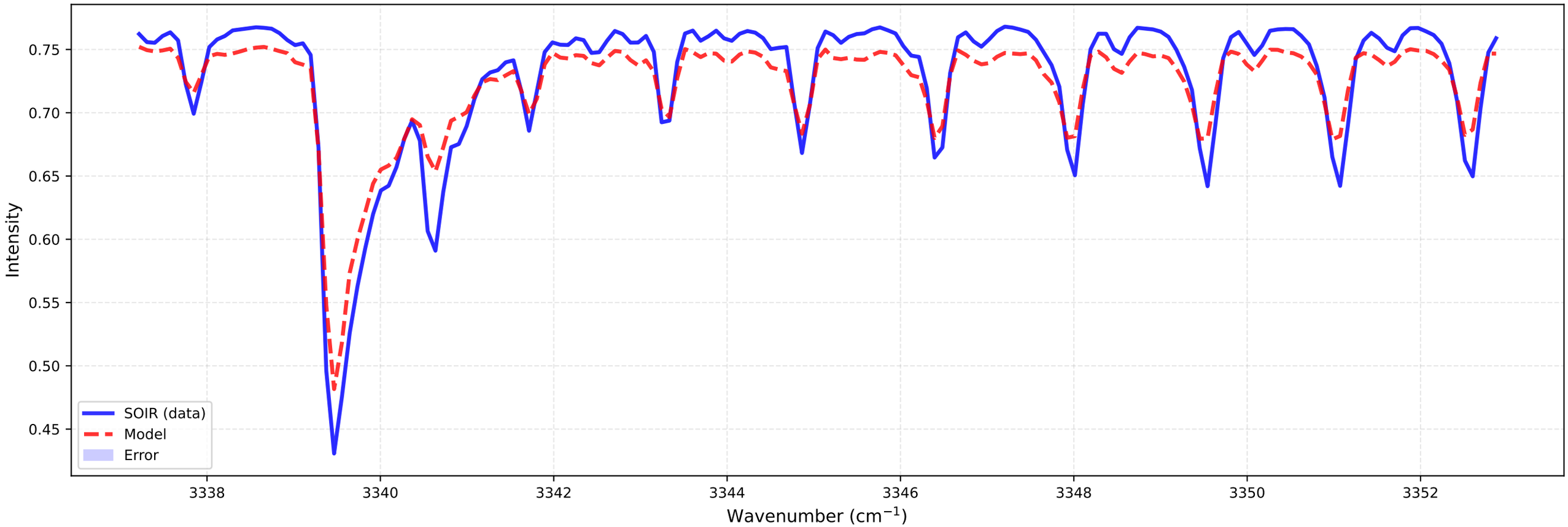

bt2 (at 82.8 km)
Temperature: 120.00 K | Number density: 5.3663e+16 cm^{-3}

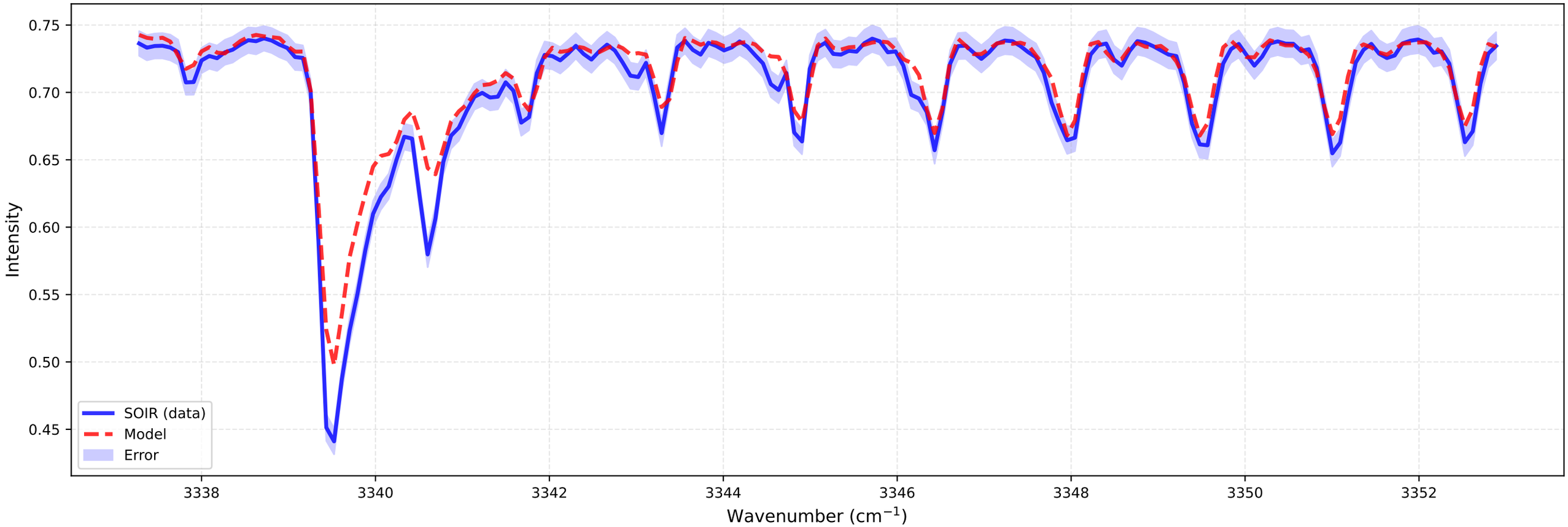

Fitting for orbit 20110629_E02

bt1 (at 83.4 km)
Temperature: 143.21 K | Number density: 3.7357e+16 cm^{-3}

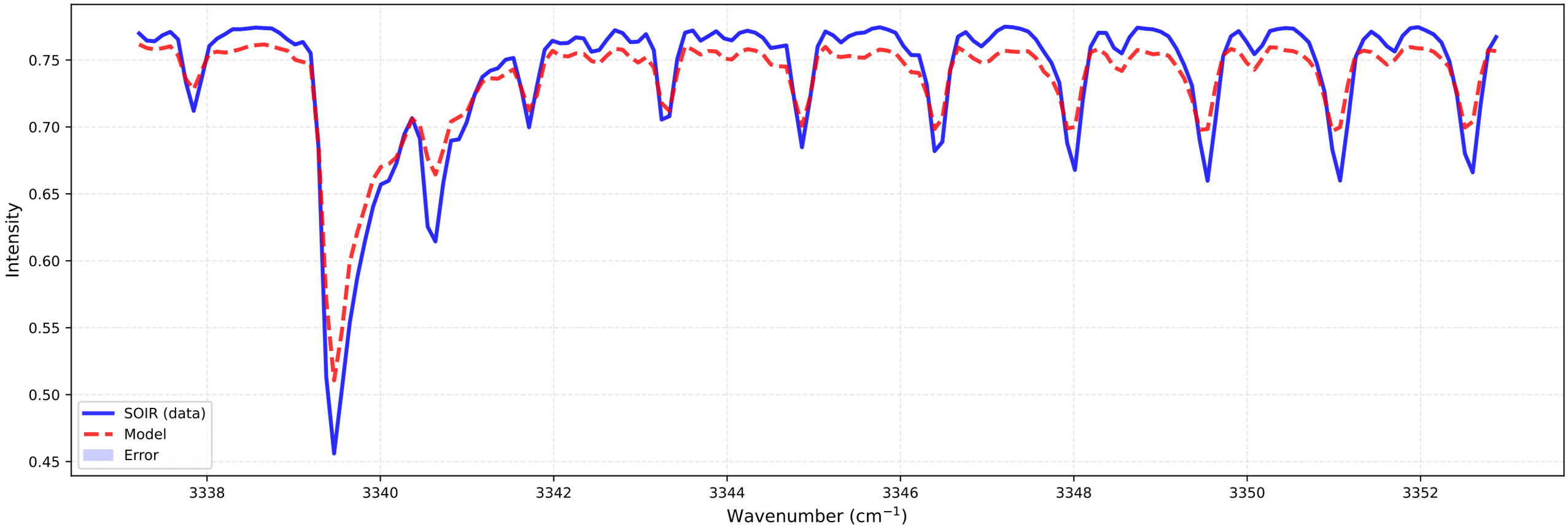

bt2 (at 83.4 km)
Temperature: 309.94 K | Number density: 1.7341e+16 cm^{-3}

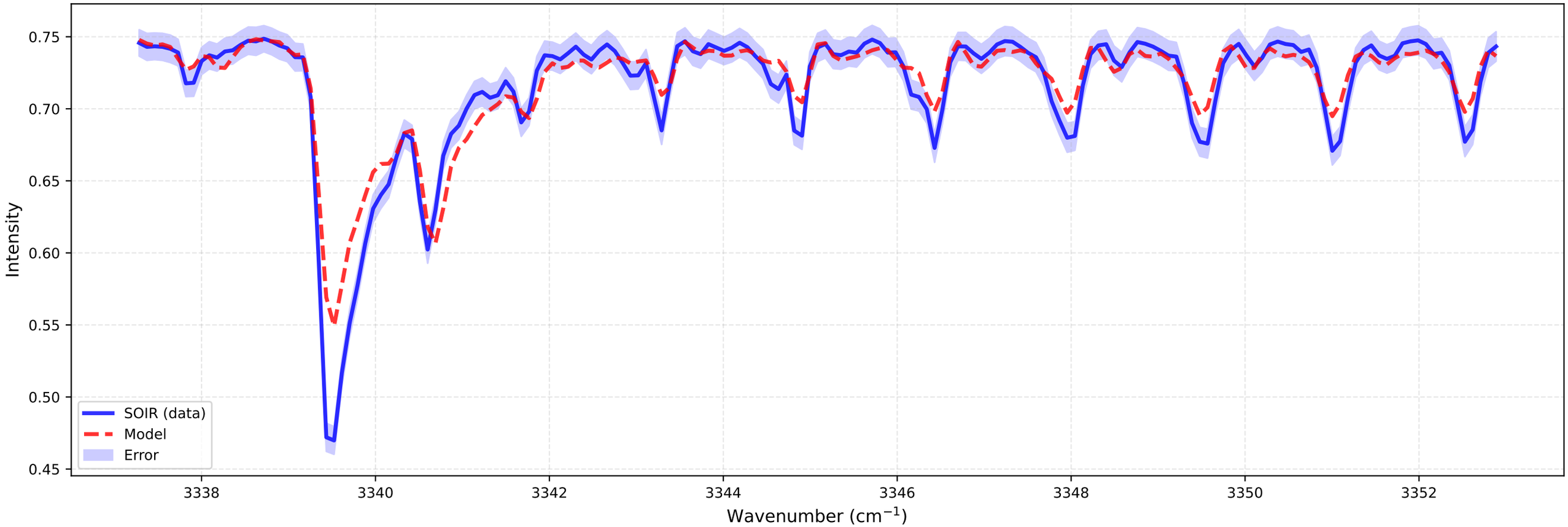

Fitting for orbit 20110629_E02

bt1 (at 84.0 km)
Temperature: 144.72 K | Number density: 3.1458e+16 cm^{-3}

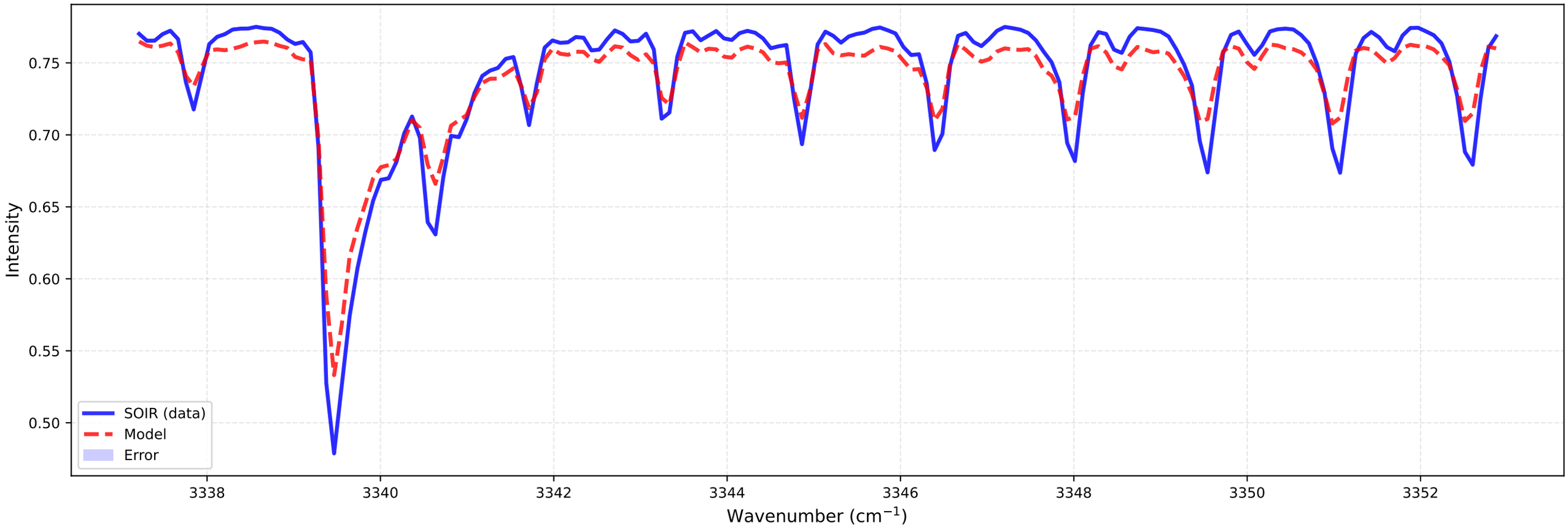

bt2 (at 83.9 km)
Temperature: 120.00 K | Number density: 3.8868e+16 cm^{-3}

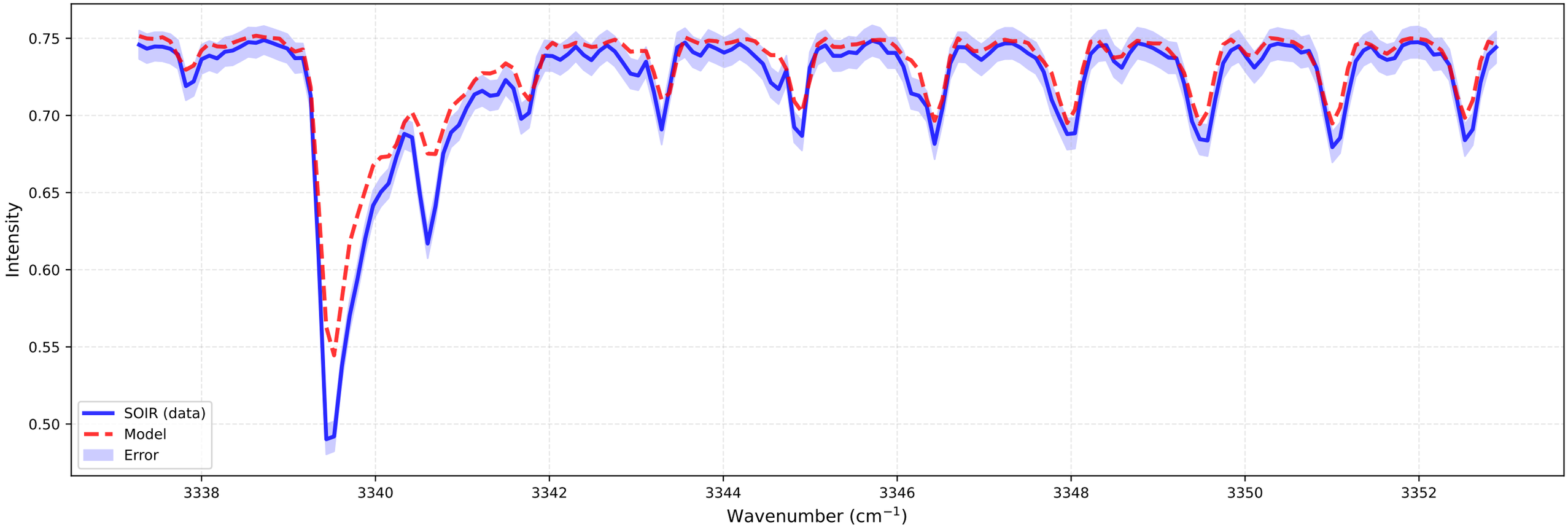

Fitting for orbit 20110629_E02

bt1 (at 84.6 km)
Temperature: 176.03 K | Number density: 2.1891e+16 cm^{-3}

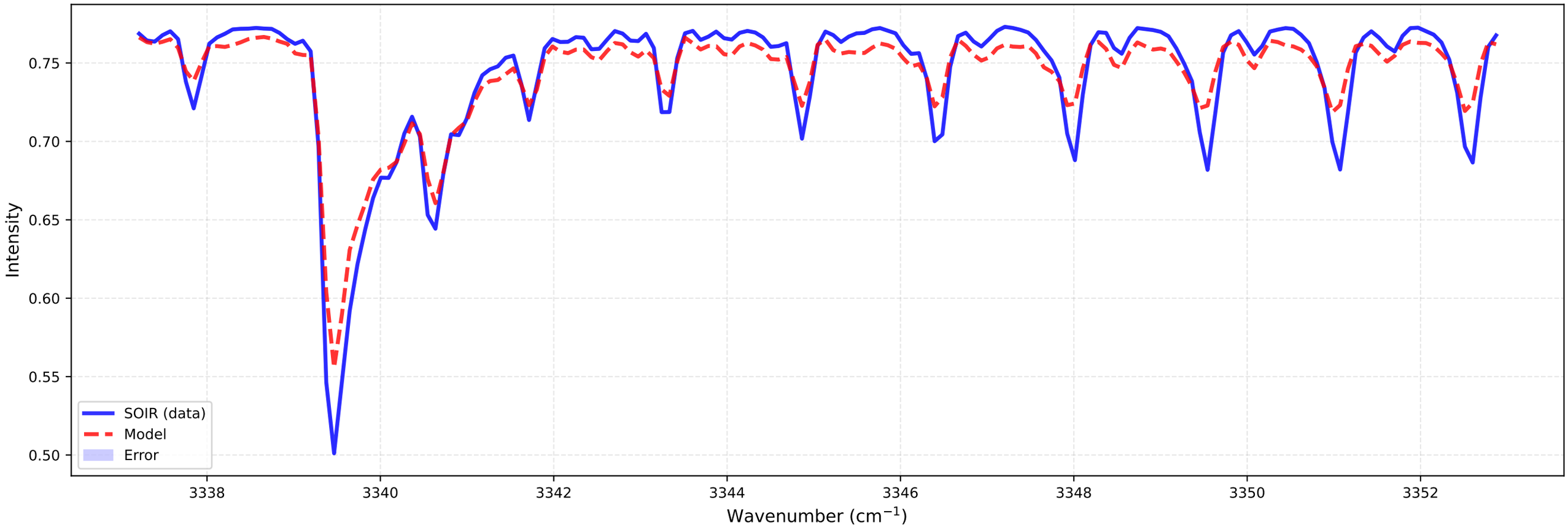

bt2 (at 84.5 km)
Temperature: 156.11 K | Number density: 2.5912e+16 cm^{-3}

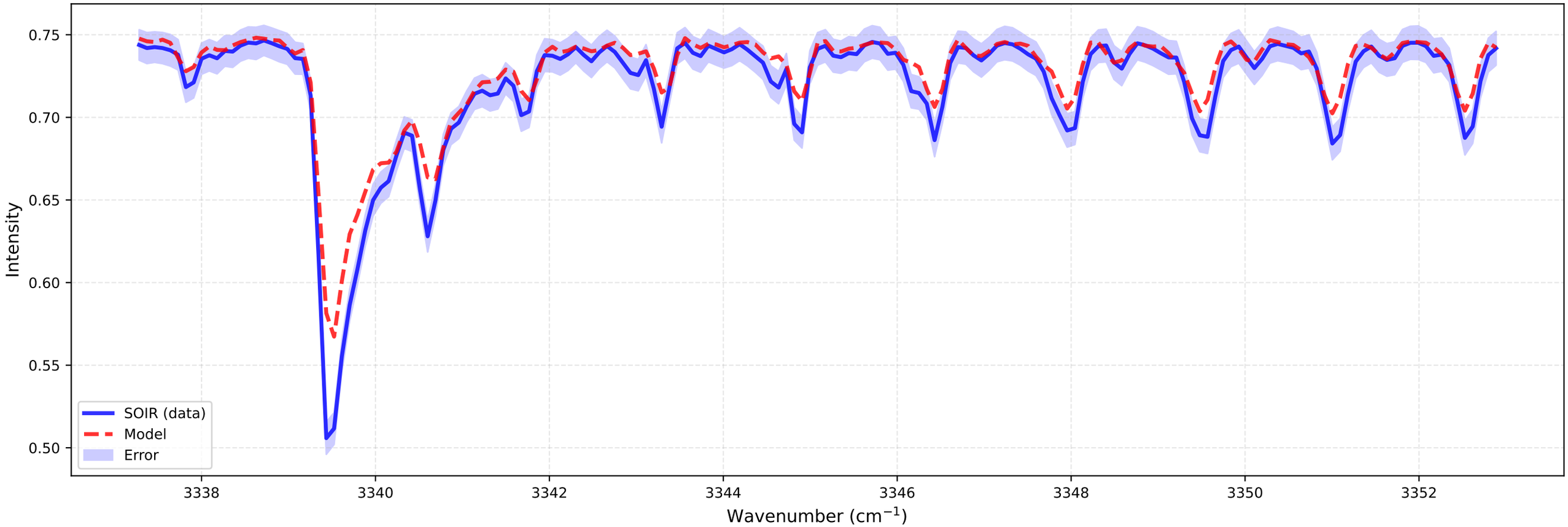

Fitting for orbit 20110629_E02

bt1 (at 85.2 km)
Temperature: 225.07 K | Number density: 1.4996e+16 cm^{-3}

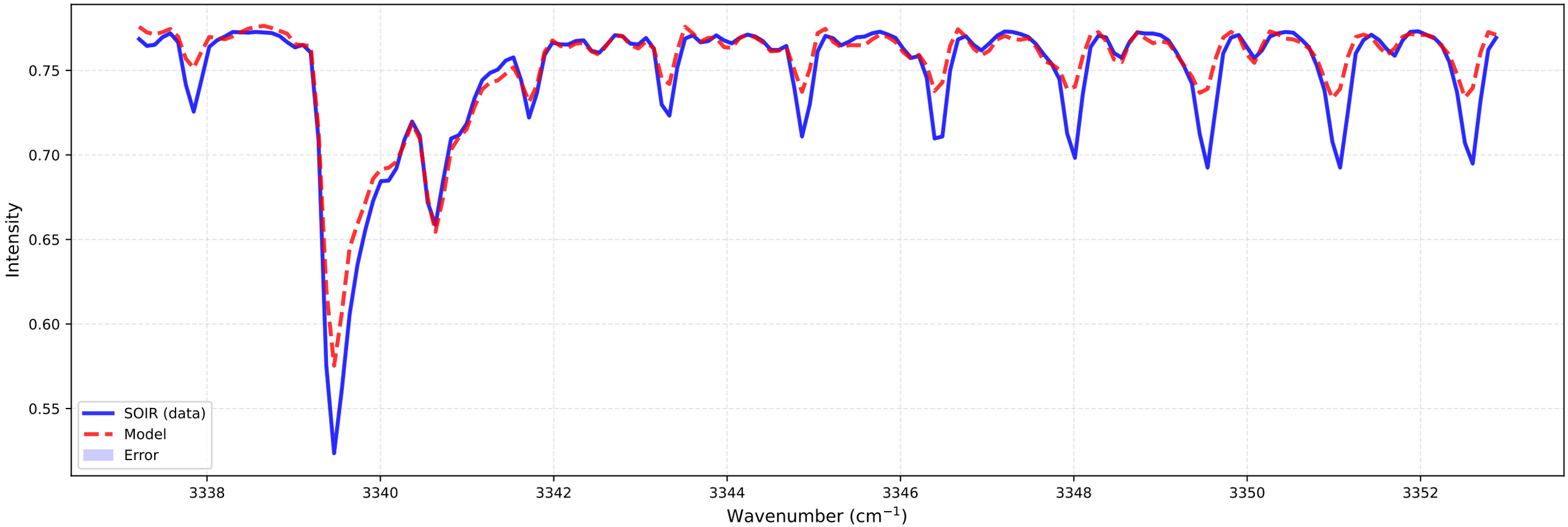

bt2 (at 85.1 km)
Temperature: 233.31 K | Number density: 1.4960e+16 cm^{-3}

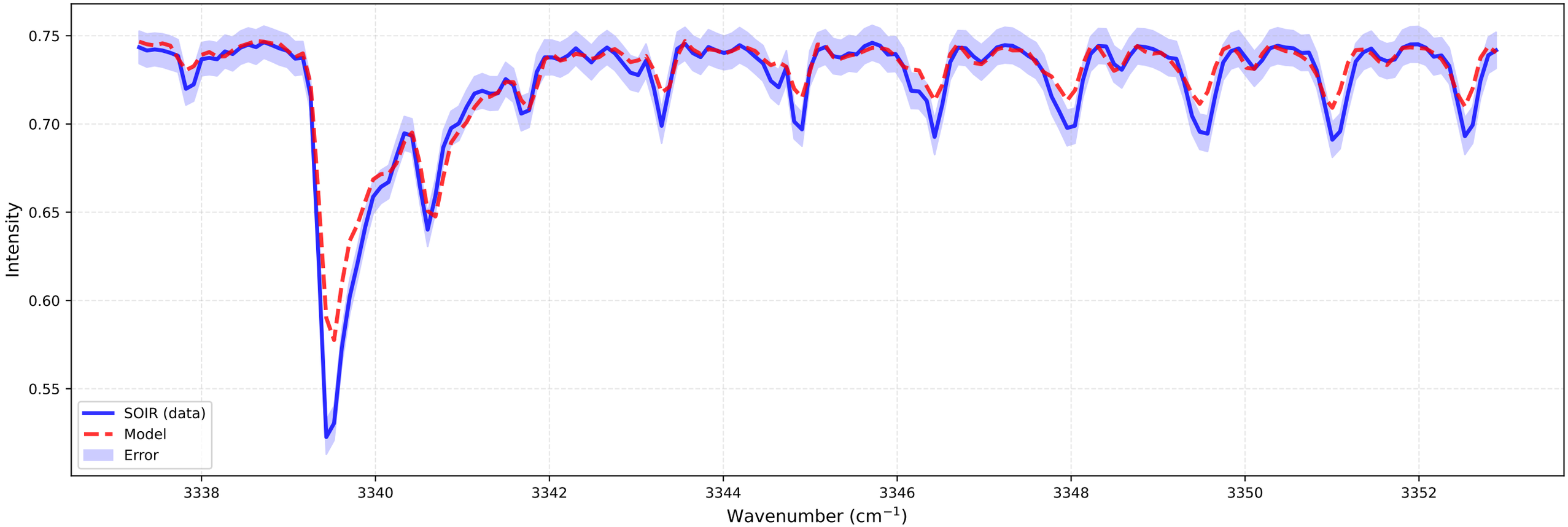

Fitting for orbit 20110629_E02

bt1 (at 85.8 km)
Temperature: 230.61 K | Number density: 1.2936e+16 cm^{-3}

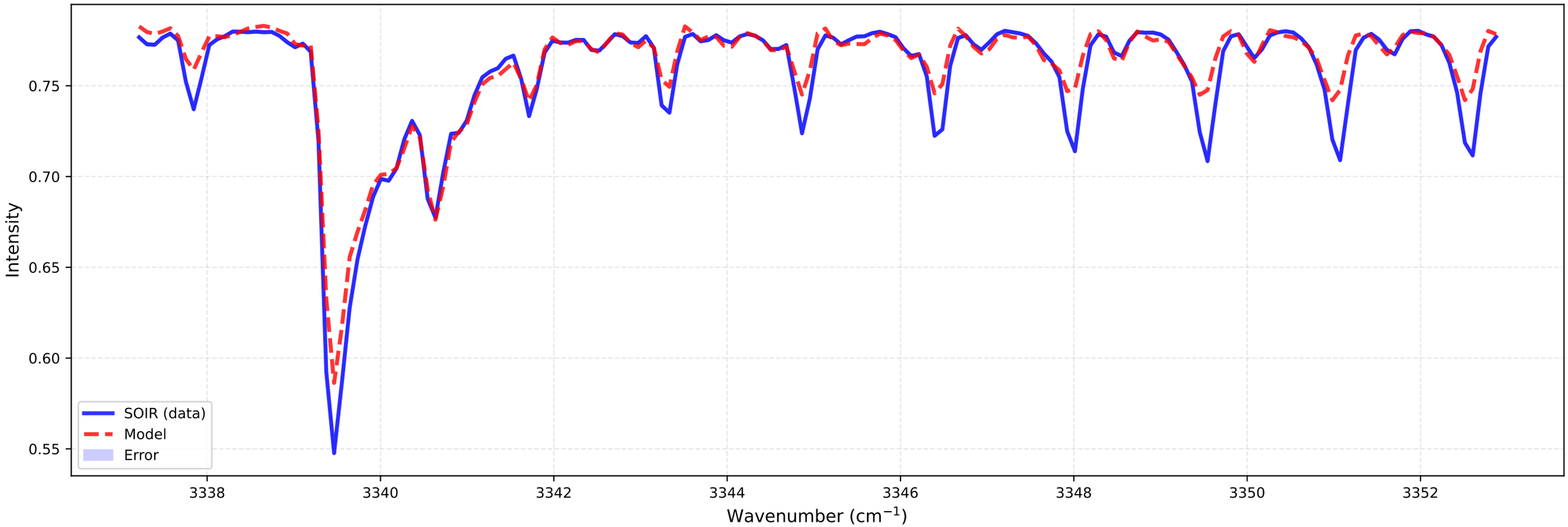

bt2 (at 85.7 km)
Temperature: 230.40 K | Number density: 1.3395e+16 cm^{-3}

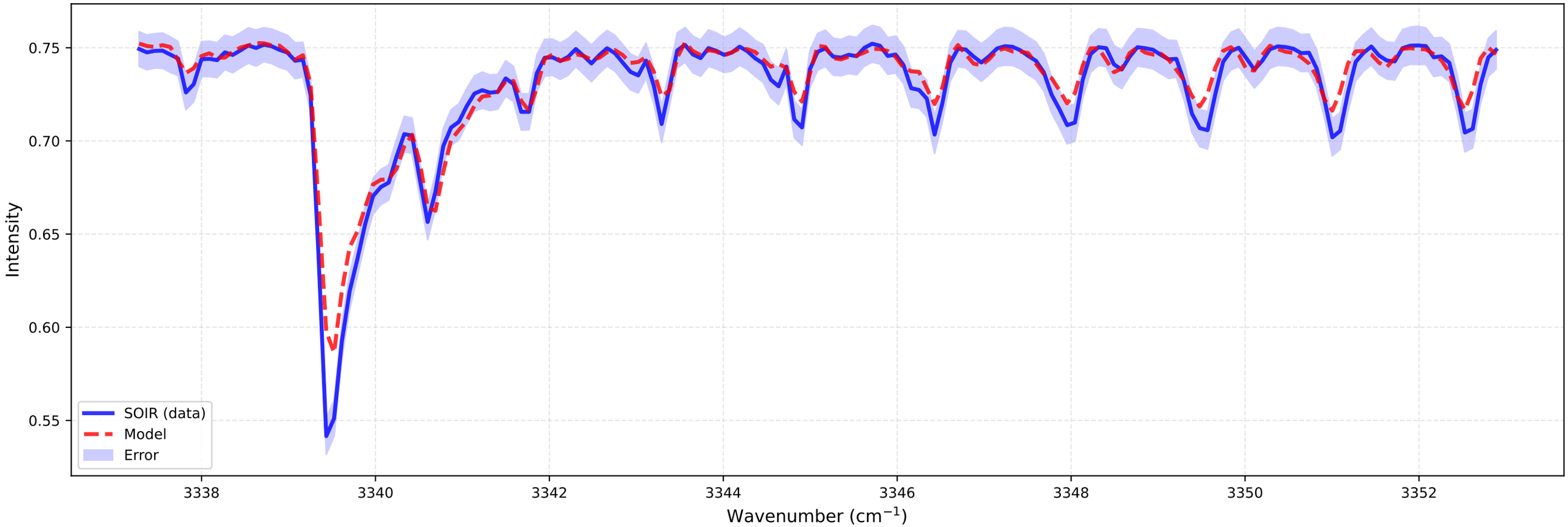

Fitting for orbit 20110629_E02

bt1 (at 86.4 km)
Temperature: 224.06 K | Number density: 1.1808e+16 cm^{-3}

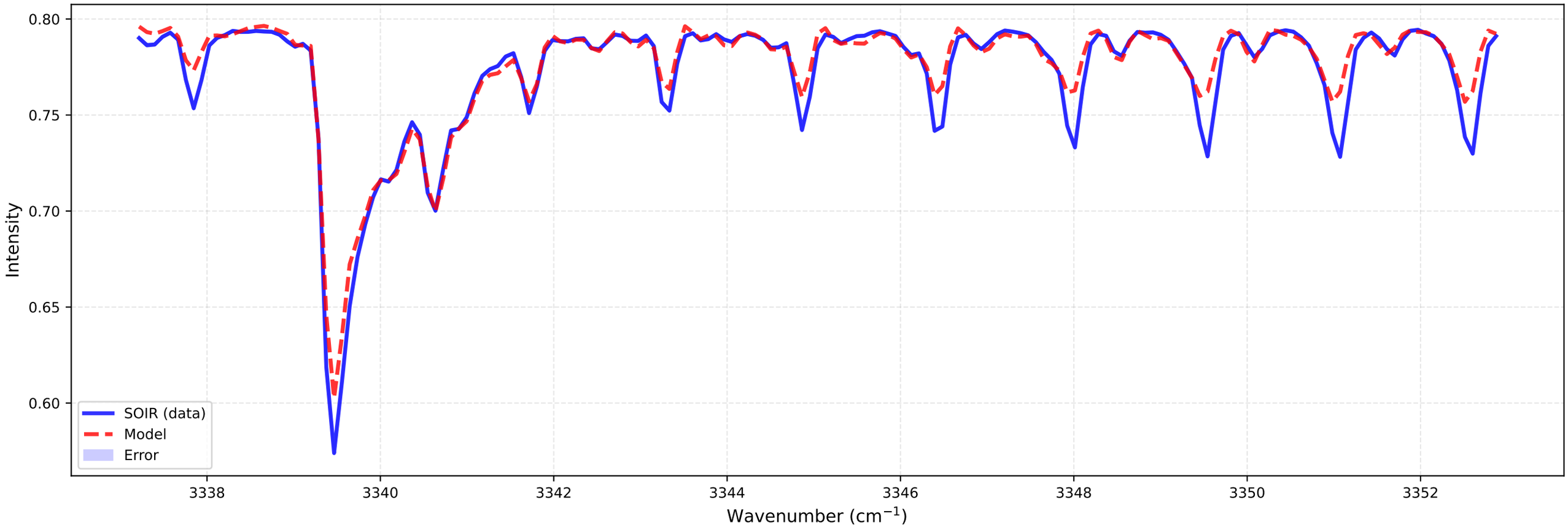

bt2 (at 86.3 km)
Temperature: 219.43 K | Number density: 1.2374e+16 cm^{-3}

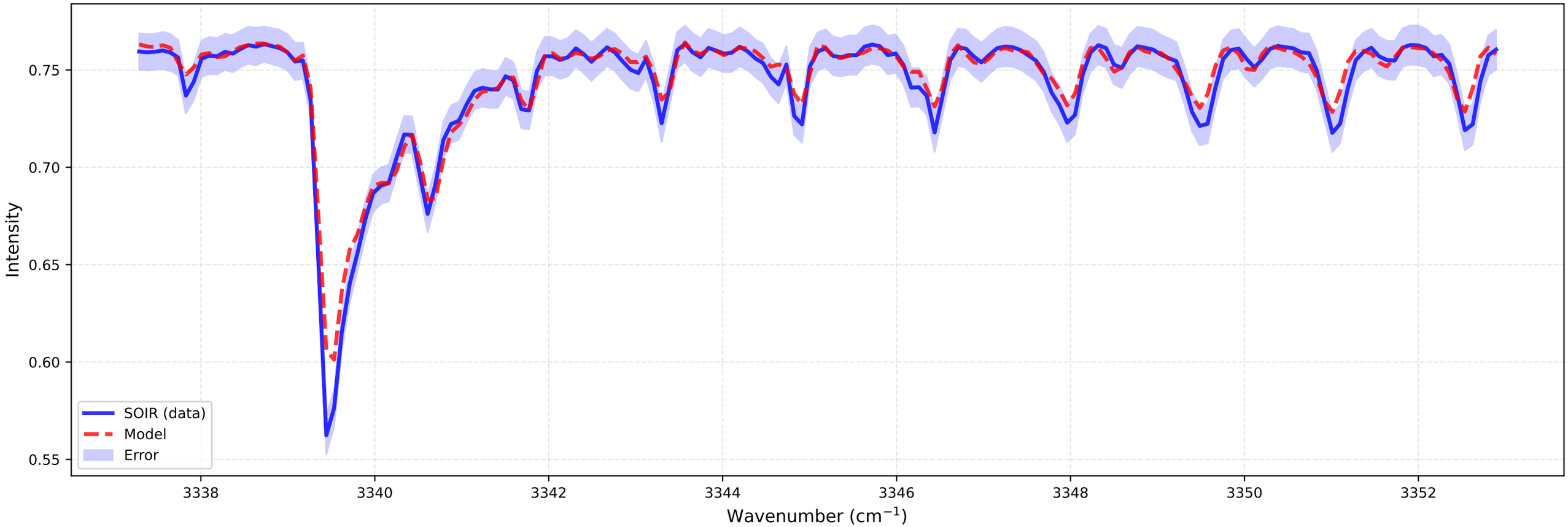

Fitting for orbit 20110629_E02

bt1 (at 87.0 km)
Temperature: 214.76 K | Number density: 1.0909e+16 cm^{-3}

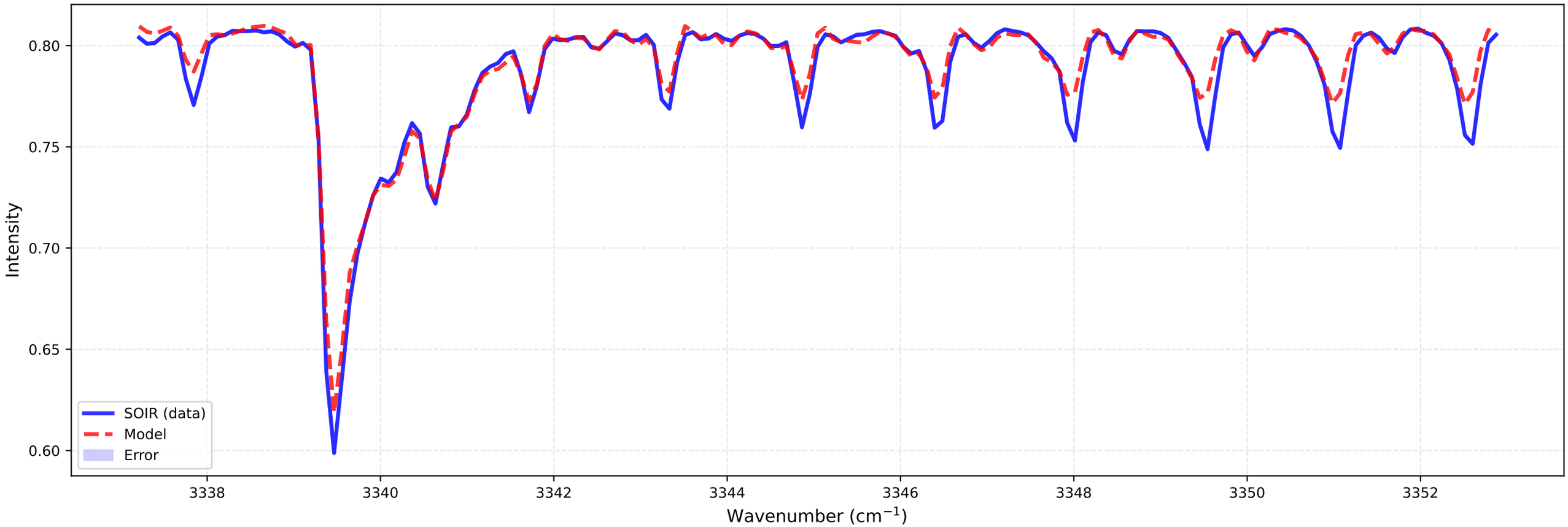

bt2 (at 86.9 km)
Temperature: 214.66 K | Number density: 1.1196e+16 cm^{-3}

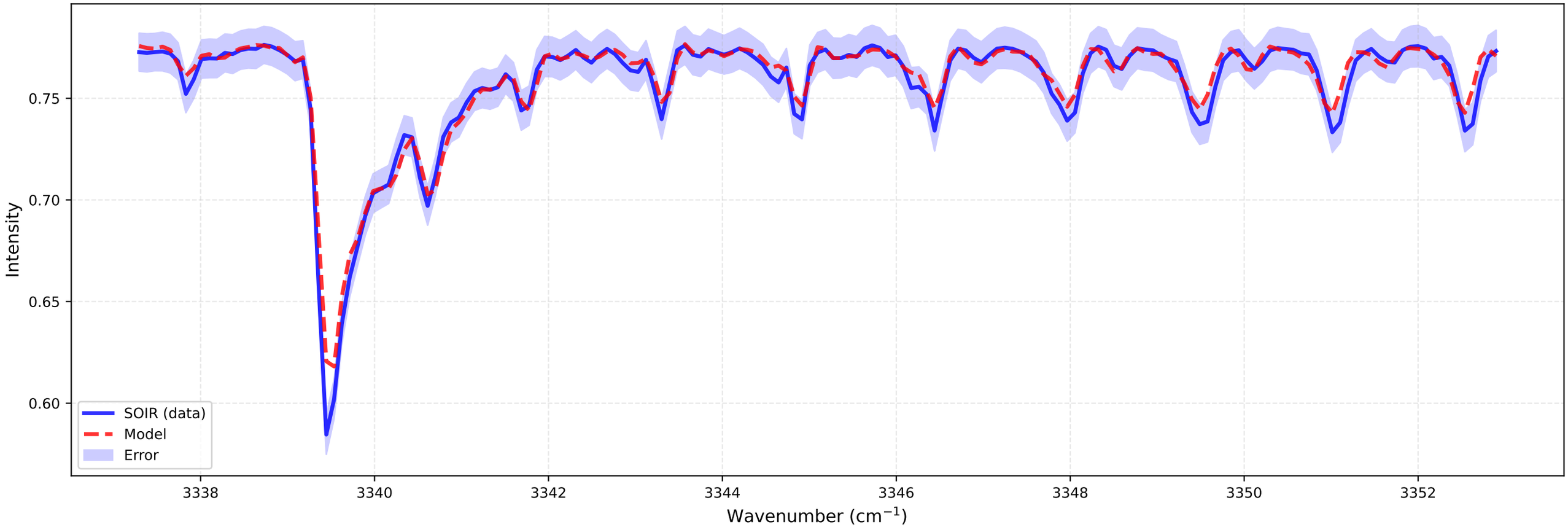

Fitting for orbit 20110629_E02

bt1 (at 87.6 km)
Temperature: 206.93 K | Number density: 9.9377e+15 cm^{-3}

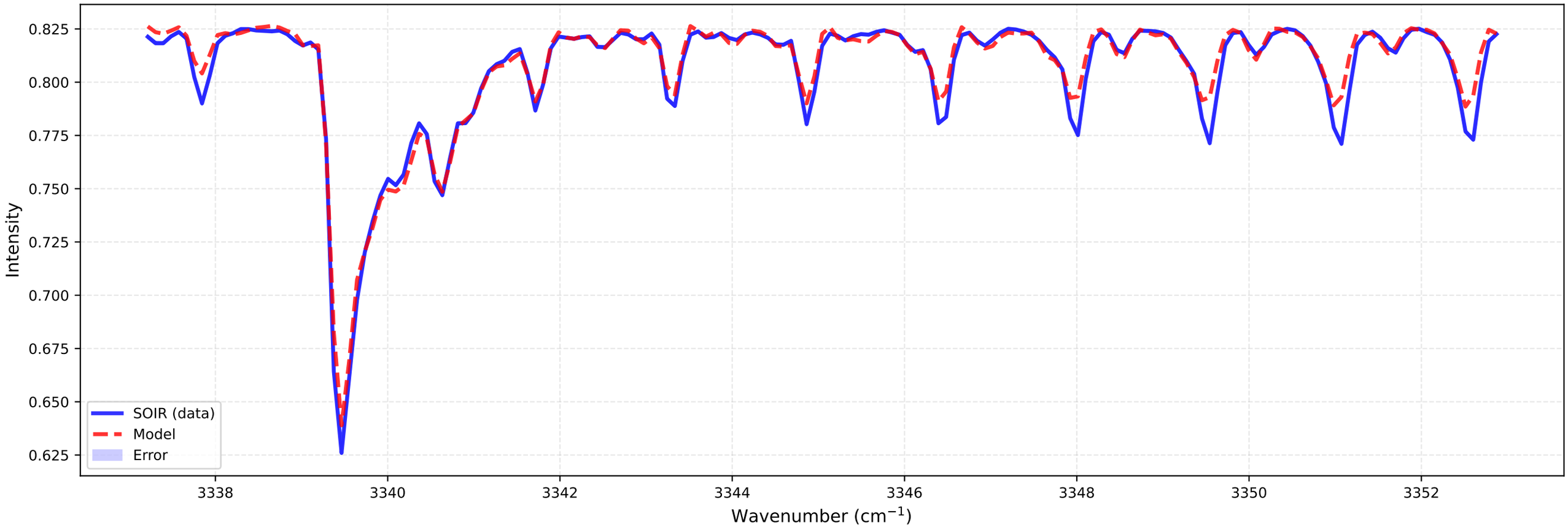

bt2 (at 87.5 km)
Temperature: 209.66 K | Number density: 1.0100e+16 cm^{-3}

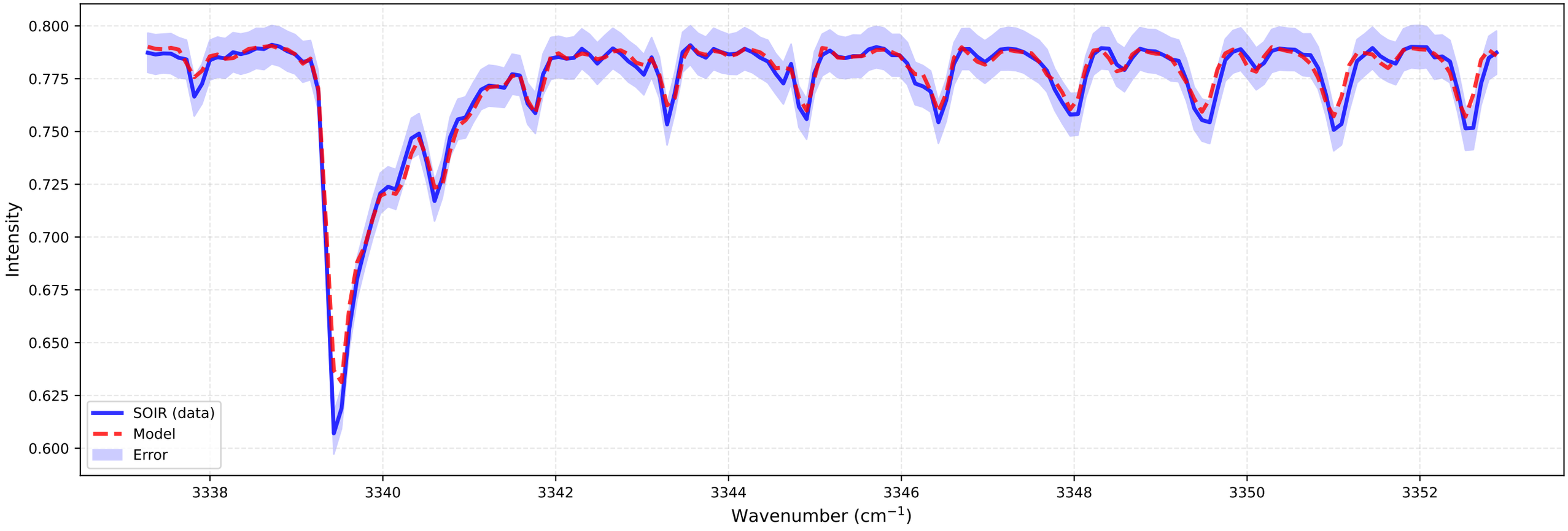

Fitting for orbit 20110629_E02

bt1 (at 88.2 km)
Temperature: 201.41 K | Number density: 8.9581e+15 cm^{-3}

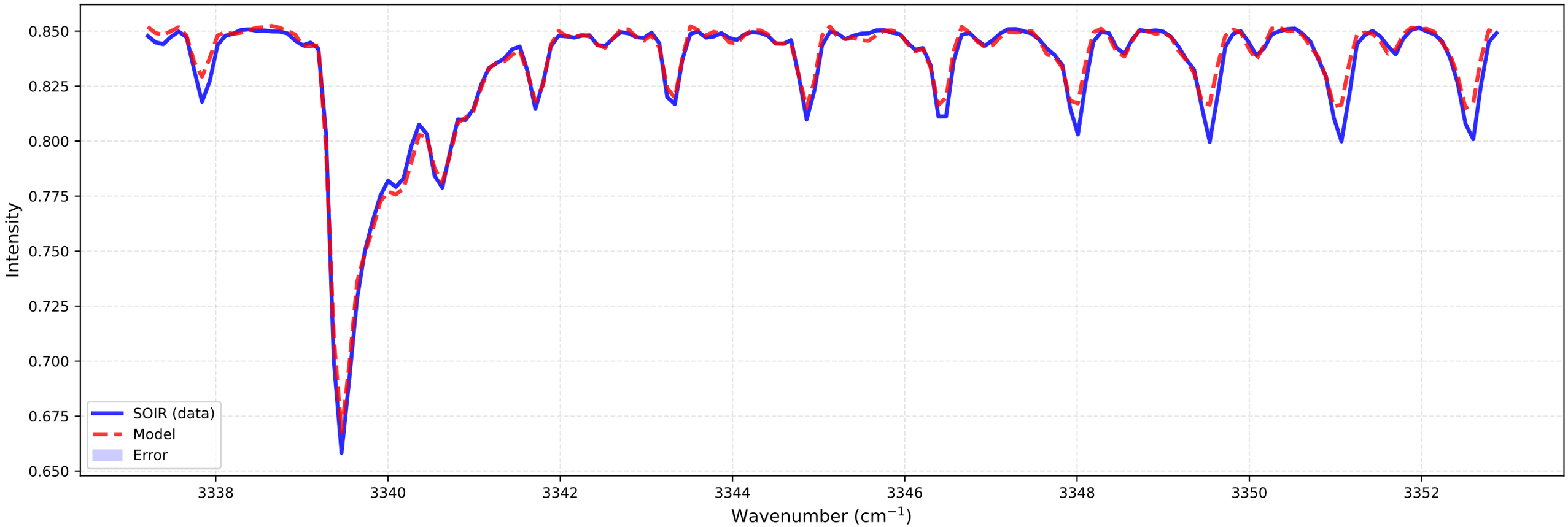

bt2 (at 88.1 km)
Temperature: 208.09 K | Number density: 8.9371e+15 cm^{-3}

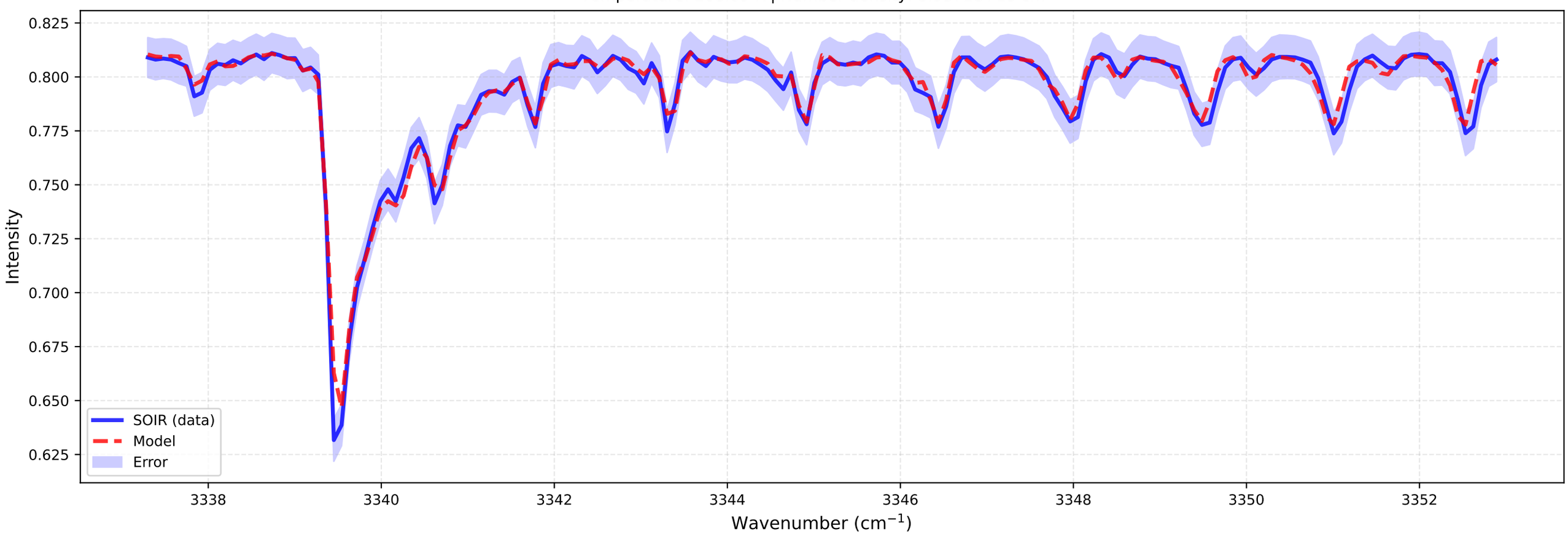

Fitting for orbit 20110629_E02

bt1 (at 88.8 km)
Temperature: 197.75 K | Number density: 7.9916e+15 cm^{-3}

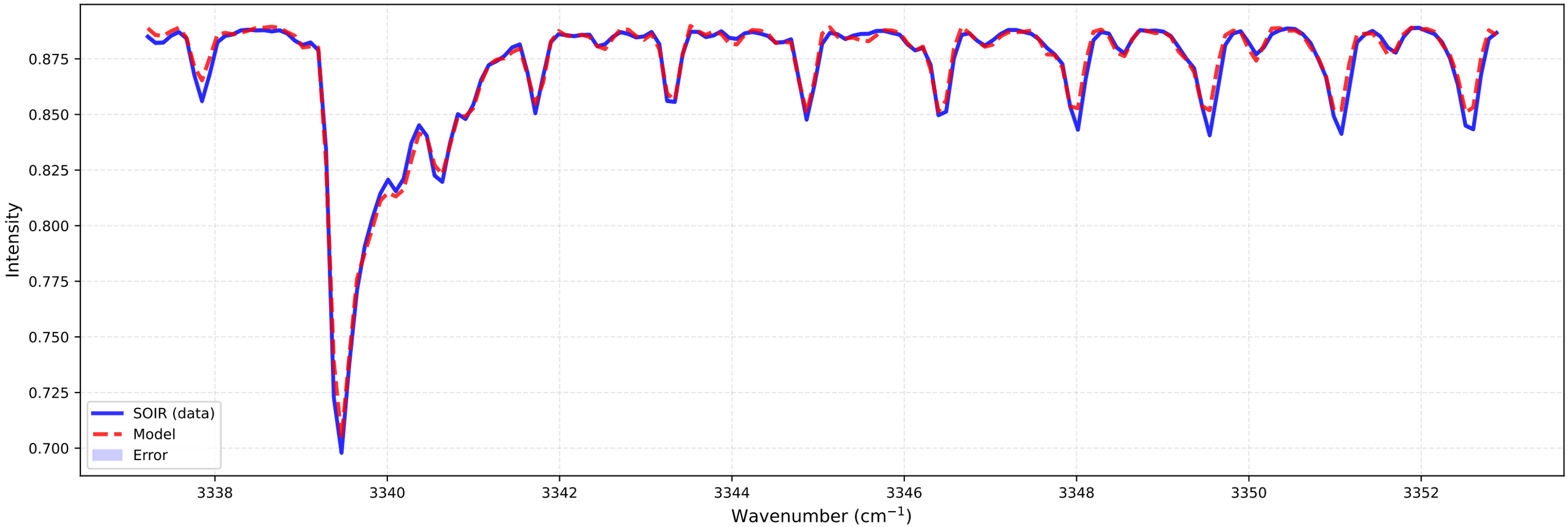

bt2 (at 88.7 km)
Temperature: 198.27 K | Number density: 8.2162e+15 cm^{-3}

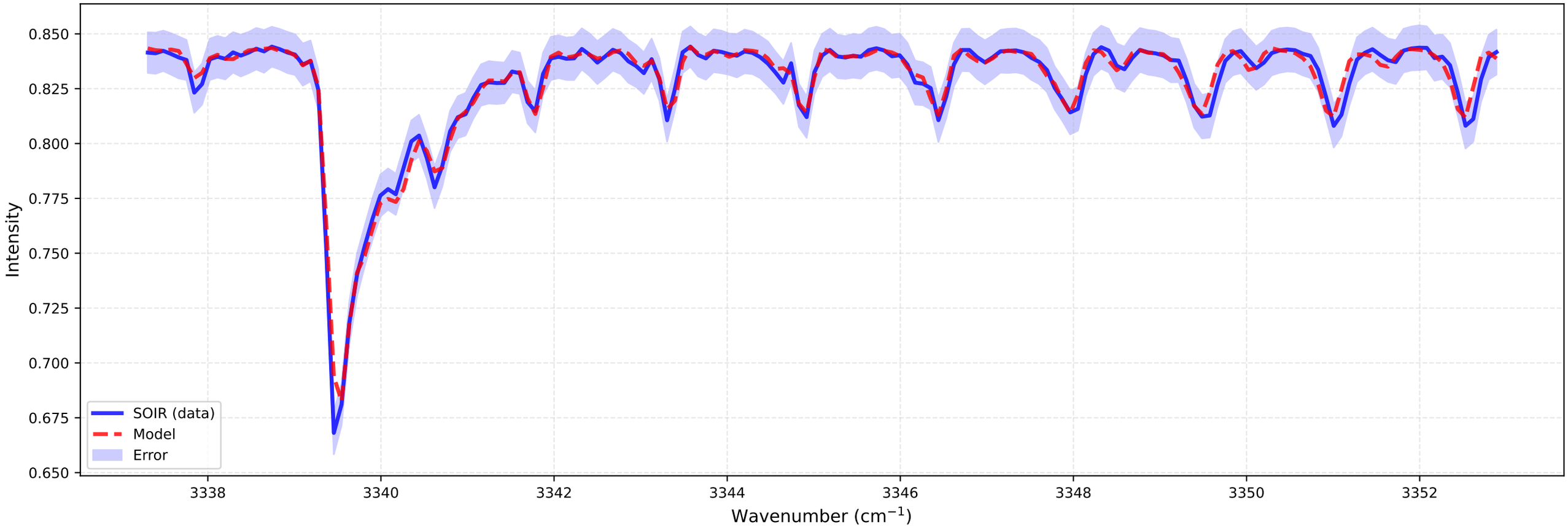

Fitting for orbit 20110629_E02

bt1 (at 89.4 km)
Temperature: 197.14 K | Number density: 6.9575e+15 cm^{-3}

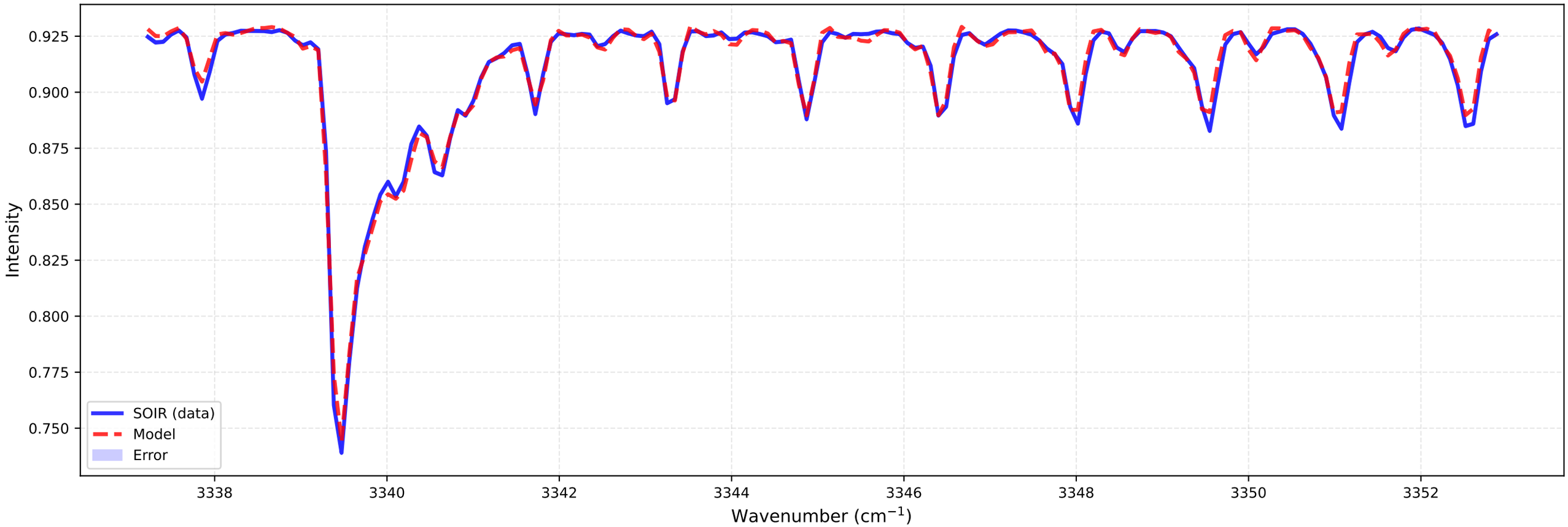

bt2 (at 89.3 km)
Temperature: 190.62 K | Number density: 7.3977e+15 cm^{-3}

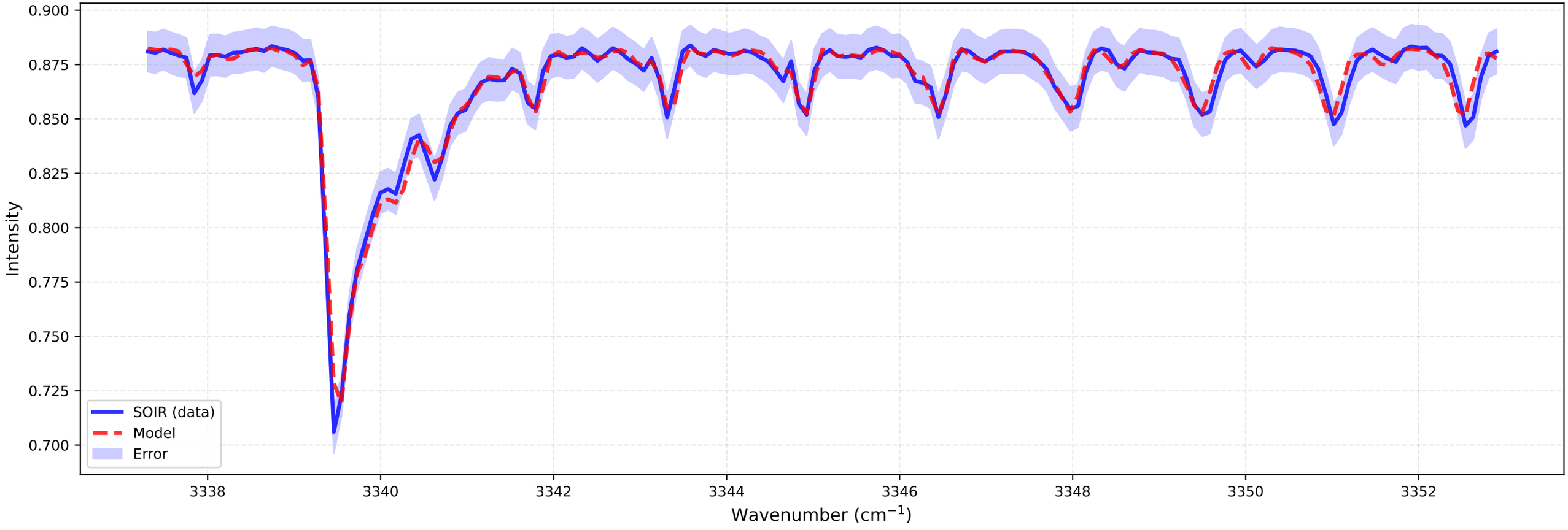

Fitting for orbit 20110629_E02

bt1 (at 90.0 km)
Temperature: 199.70 K | Number density: 6.0326e+15 cm^{-3}

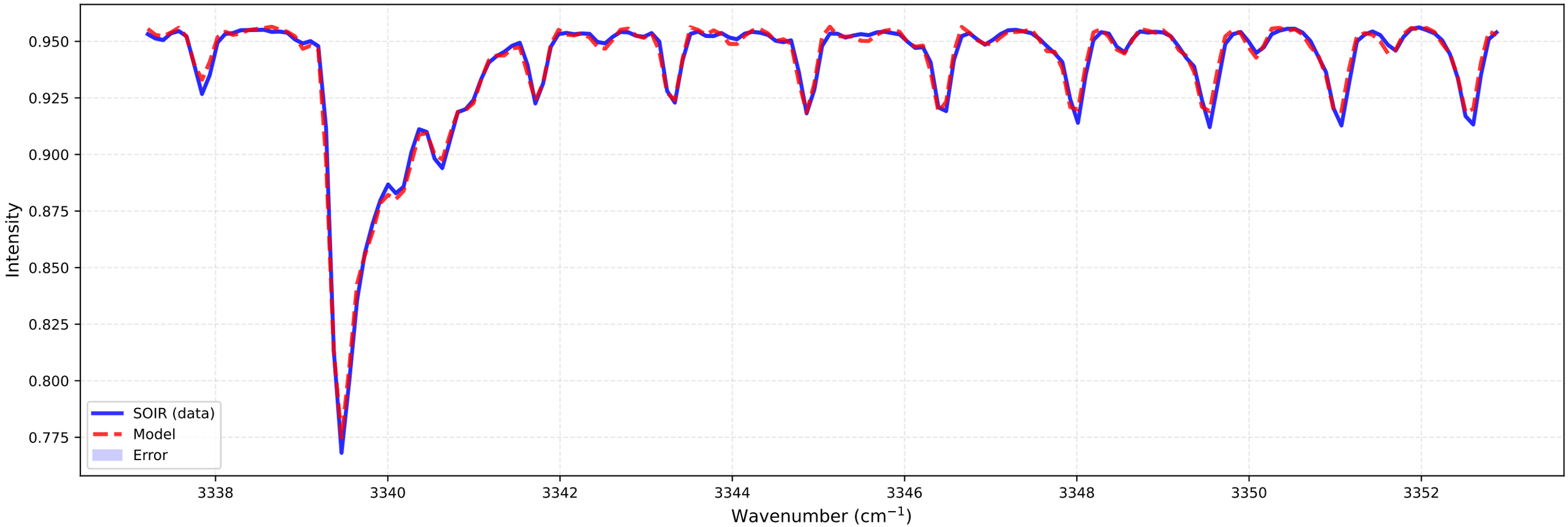

bt2 (at 89.9 km)
Temperature: 190.97 K | Number density: 6.4599e+15 cm^{-3}

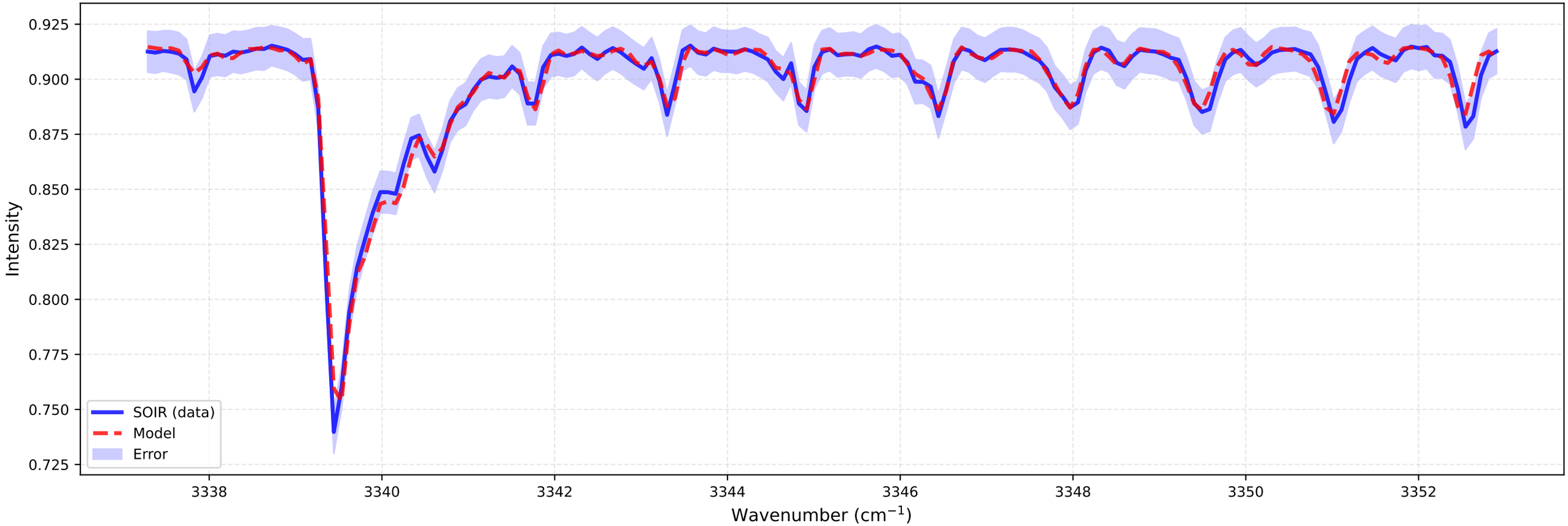

Fitting for orbit 20110629_E02

bt1 (at 90.6 km)
Temperature: 197.11 K | Number density: 5.3245e+15 cm^{-3}

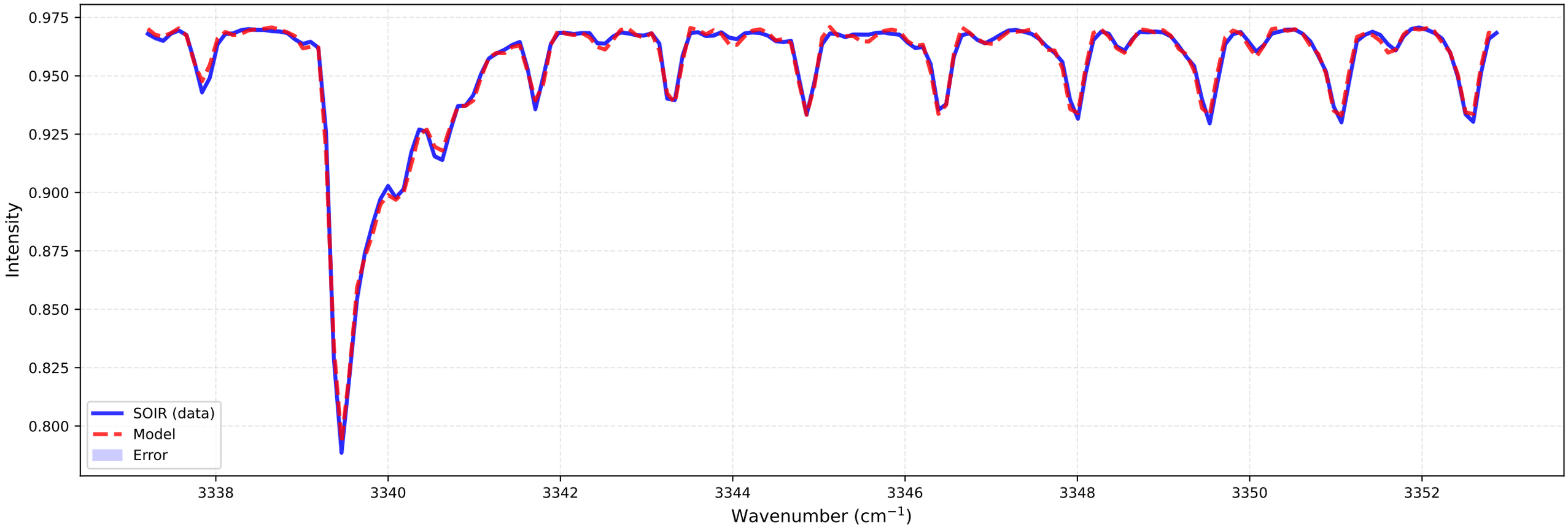

bt2 (at 90.5 km)
Temperature: 194.54 K | Number density: 5.5094e+15 cm^{-3}

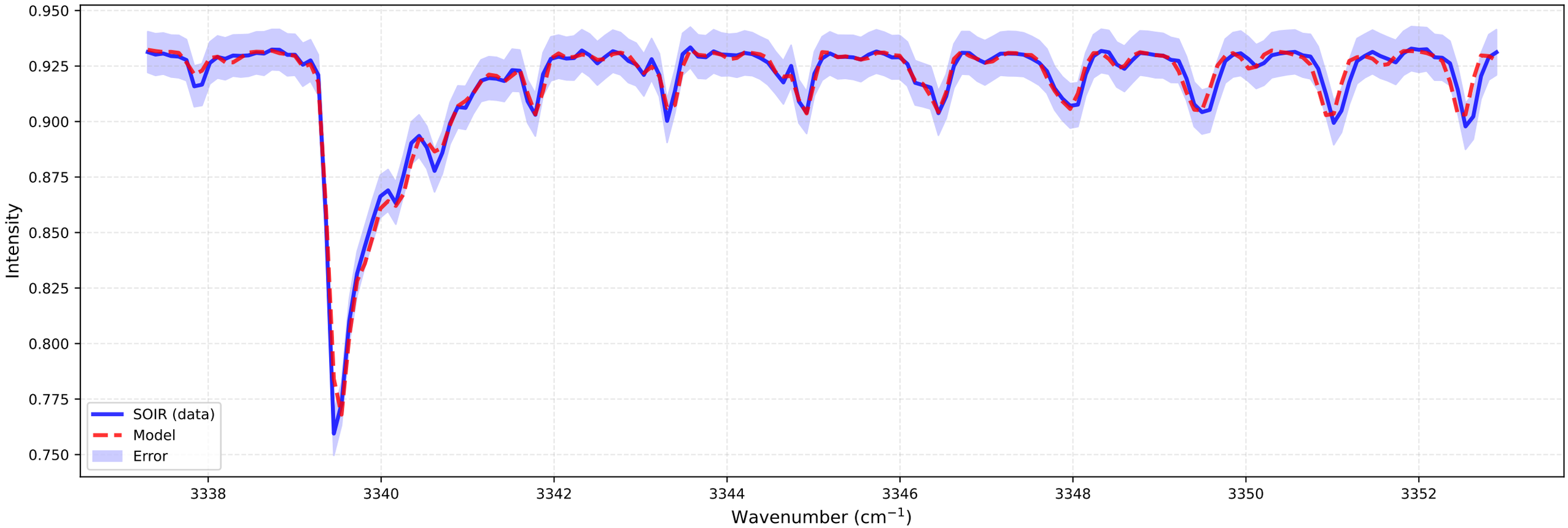

Fitting for orbit 20110629_E02

bt1 (at 91.2 km)
Temperature: 195.55 K | Number density: 4.6761e+15 cm^{-3}

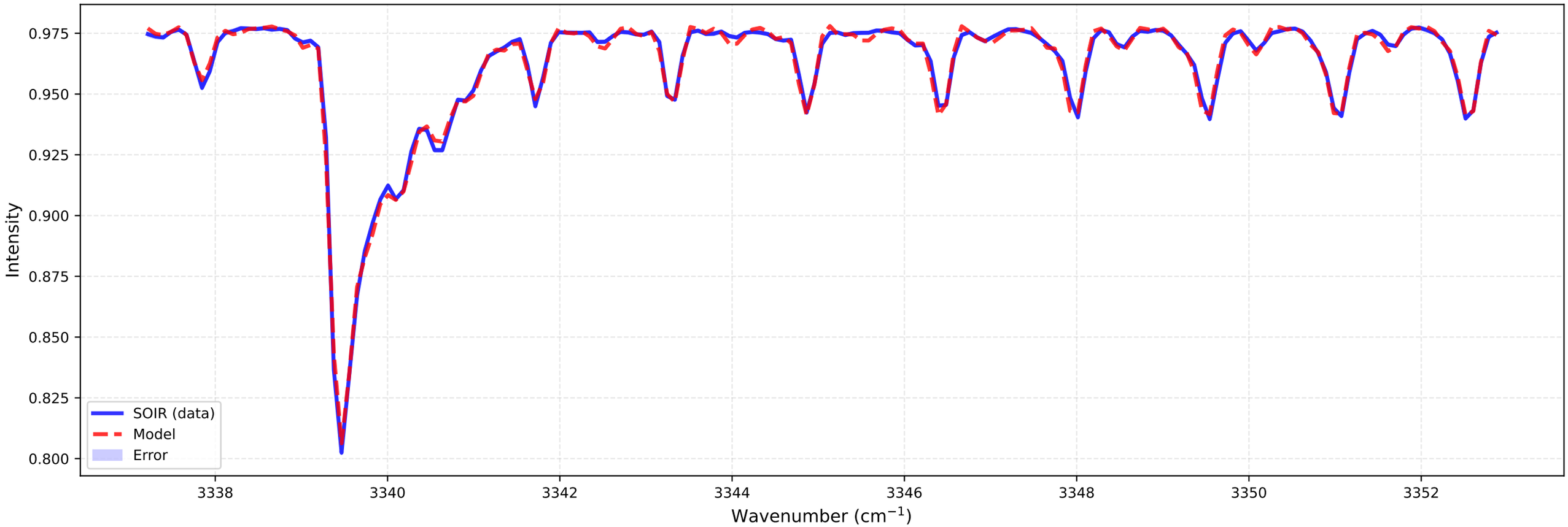

bt2 (at 91.1 km)
Temperature: 188.92 K | Number density: 4.9245e+15 cm^{-3}

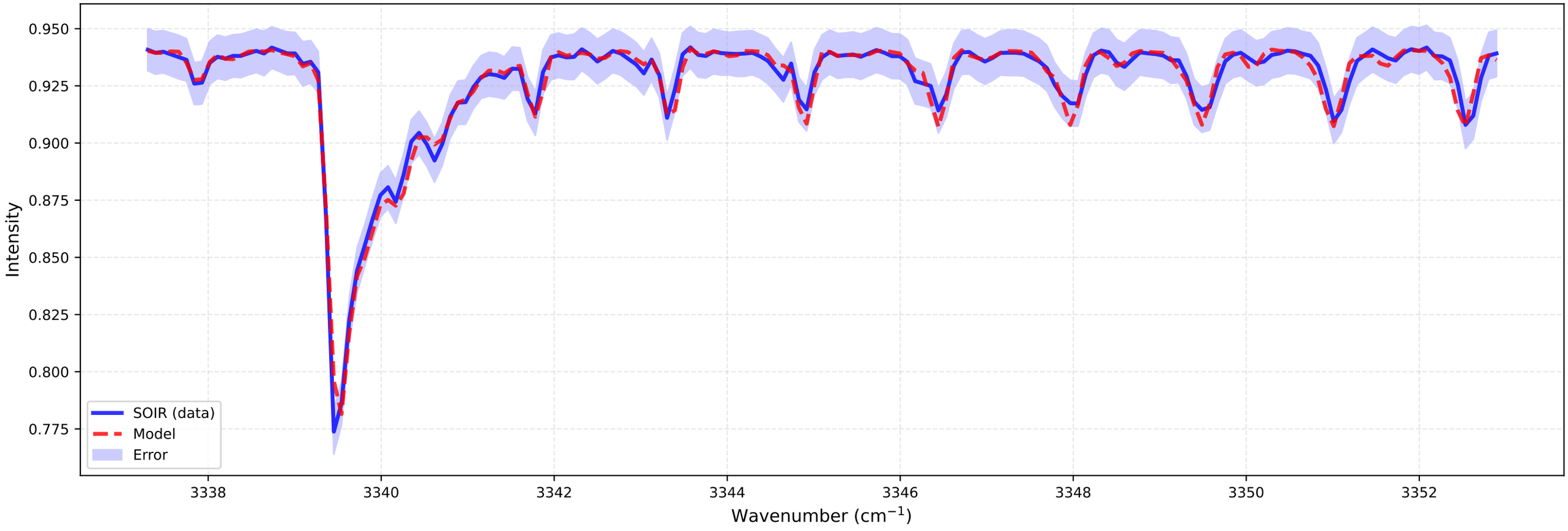

Fitting for orbit 20110629_E02

bt1 (at 91.9 km)
Temperature: 193.37 K | Number density: 4.1253e+15 cm^{-3}

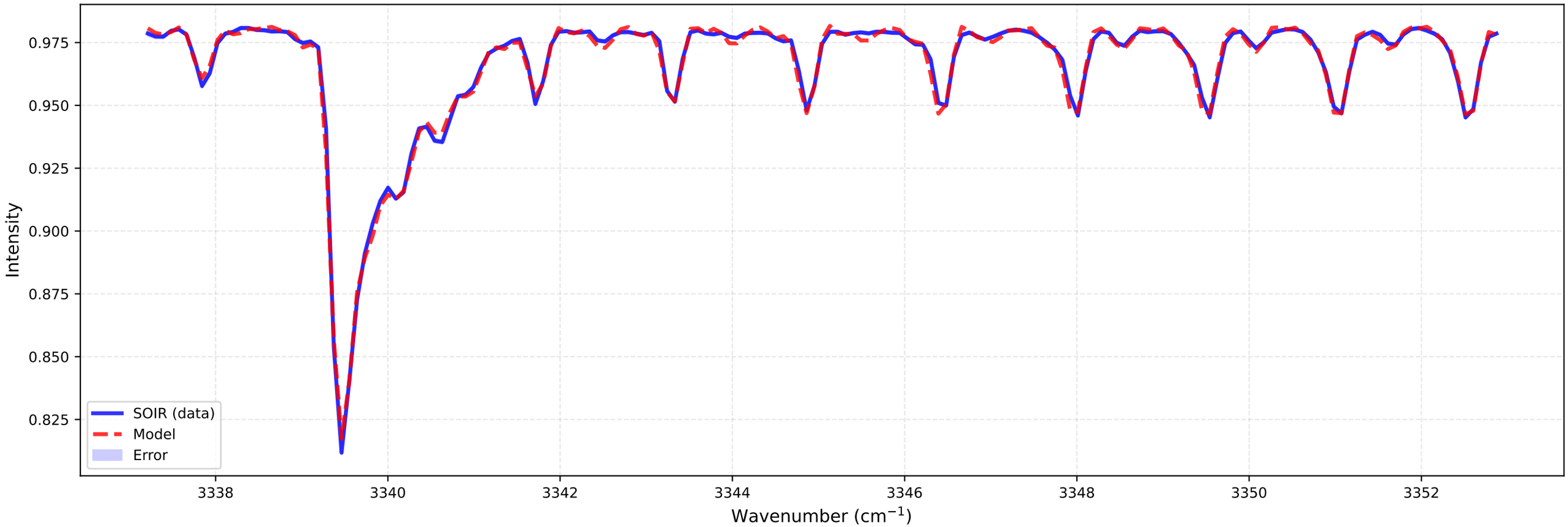

bt2 (at 91.7 km)
Temperature: 182.80 K | Number density: 4.4186e+15 cm^{-3}

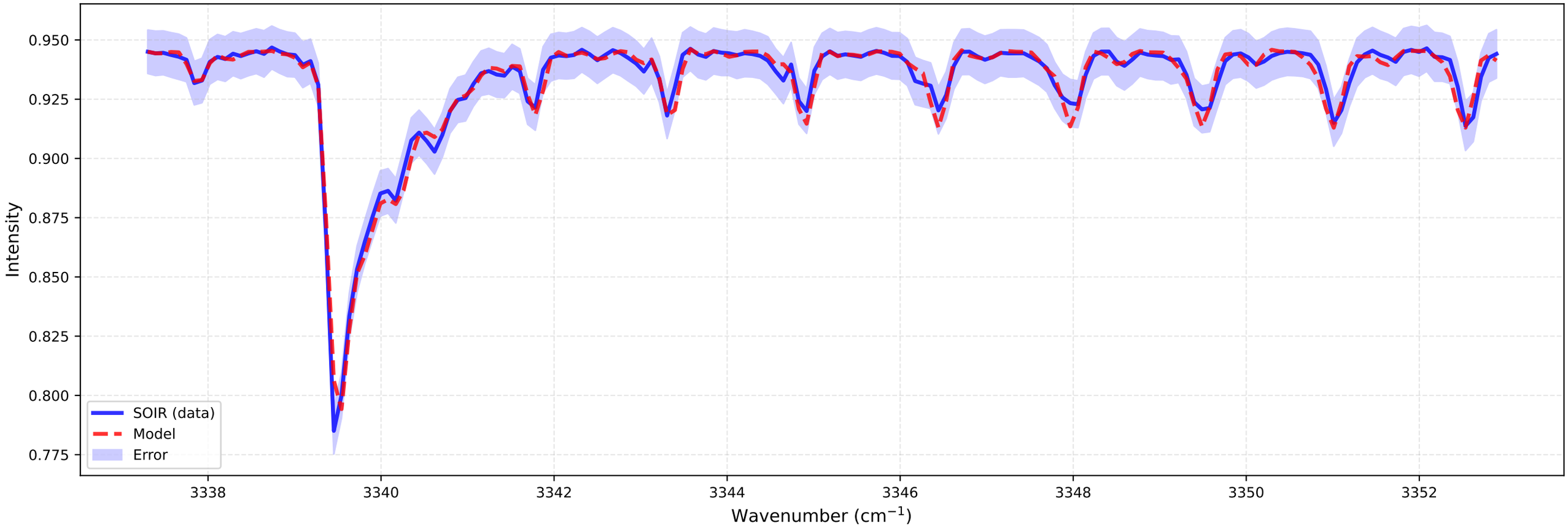

Fitting for orbit 20110629_E02

bt1 (at 92.5 km)
Temperature: 188.99 K | Number density: 3.6490e+15 cm^{-3}

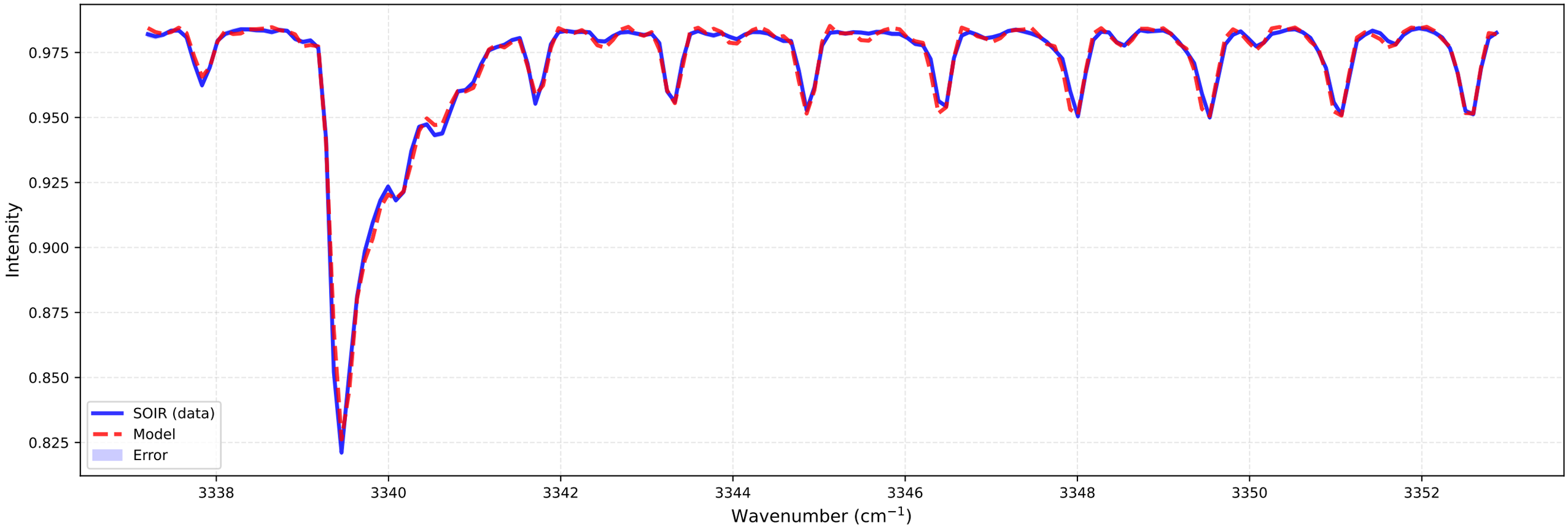

bt2 (at 92.3 km)
Temperature: 182.98 K | Number density: 3.7875e+15 cm^{-3}

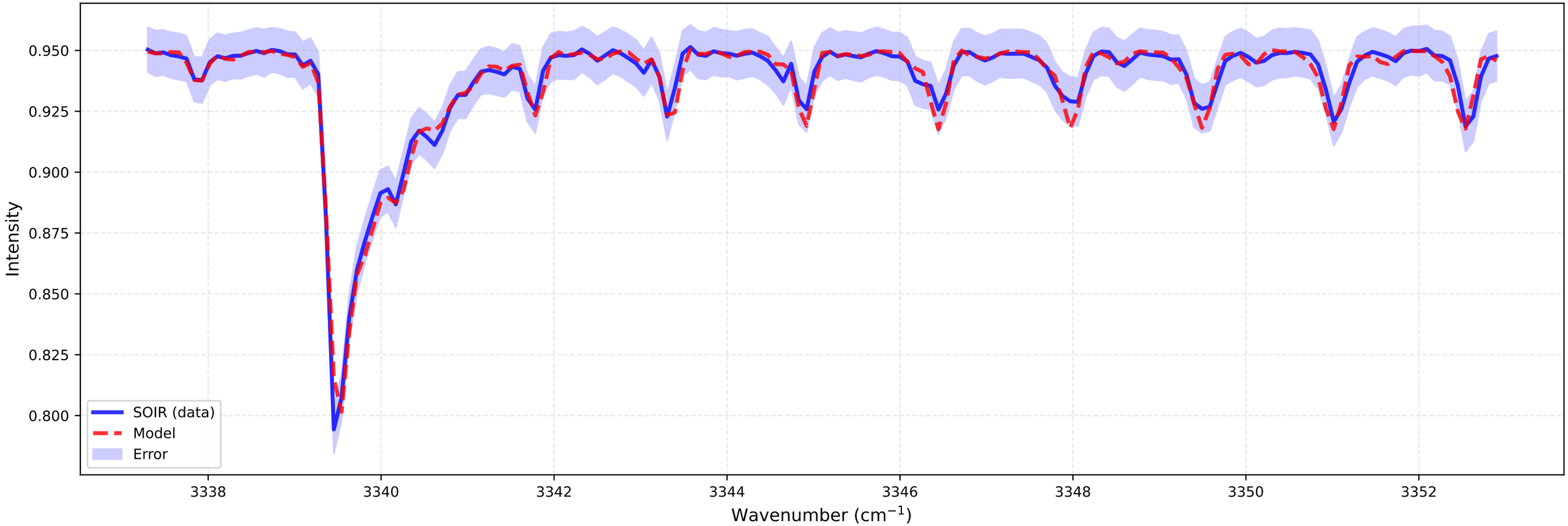

Fitting for orbit 20110629_E02

bt1 (at 93.1 km)
Temperature: 184.59 K | Number density: 3.2472e+15 cm^{-3}

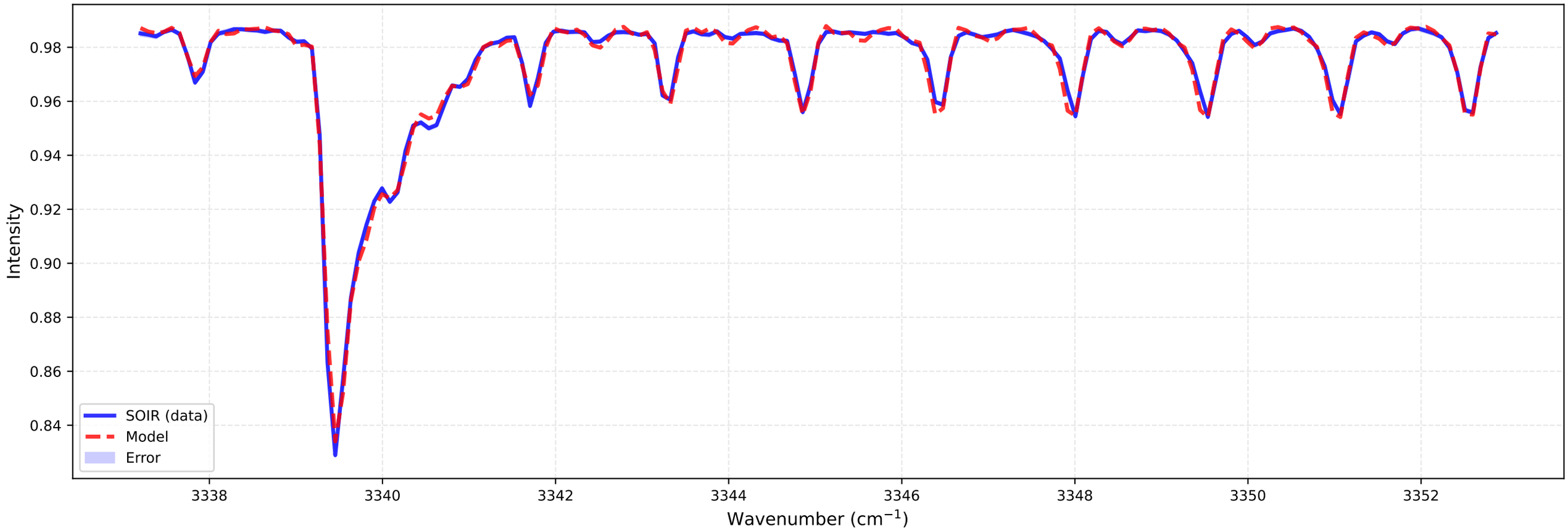

bt2 (at 92.9 km)
Temperature: 178.91 K | Number density: 3.3519e+15 cm^{-3}

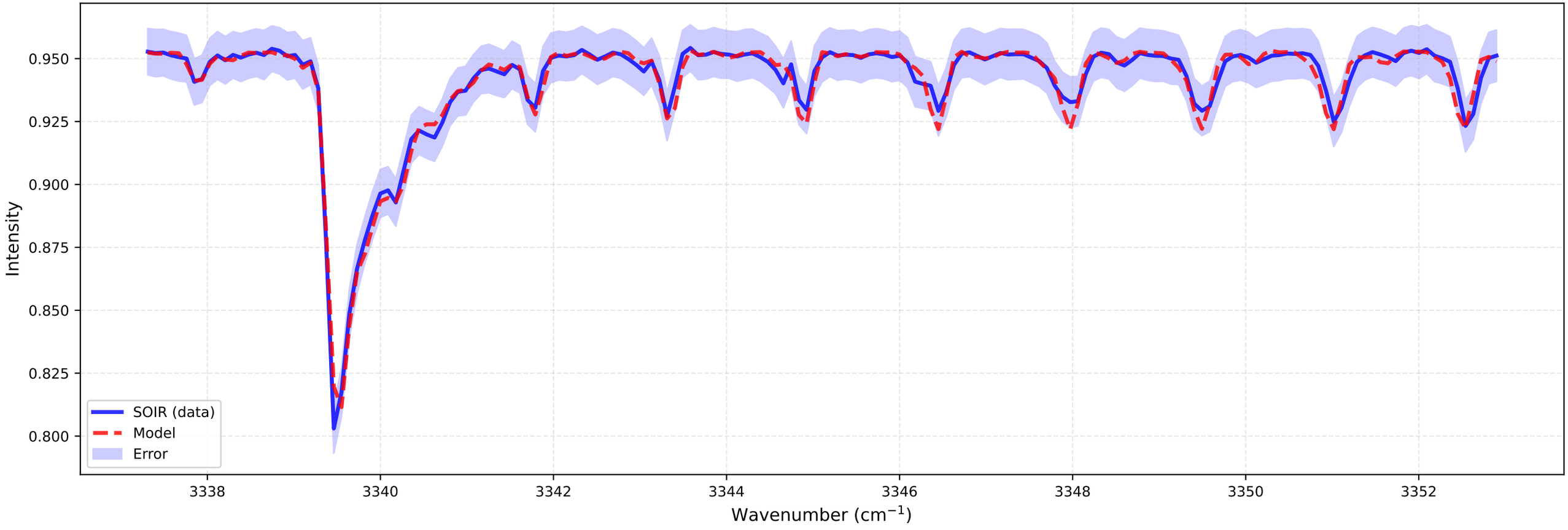

Fitting for orbit 20110629_E02

bt1 (at 93.7 km)
Temperature: 183.68 K | Number density: 2.8176e+15 cm^{-3}

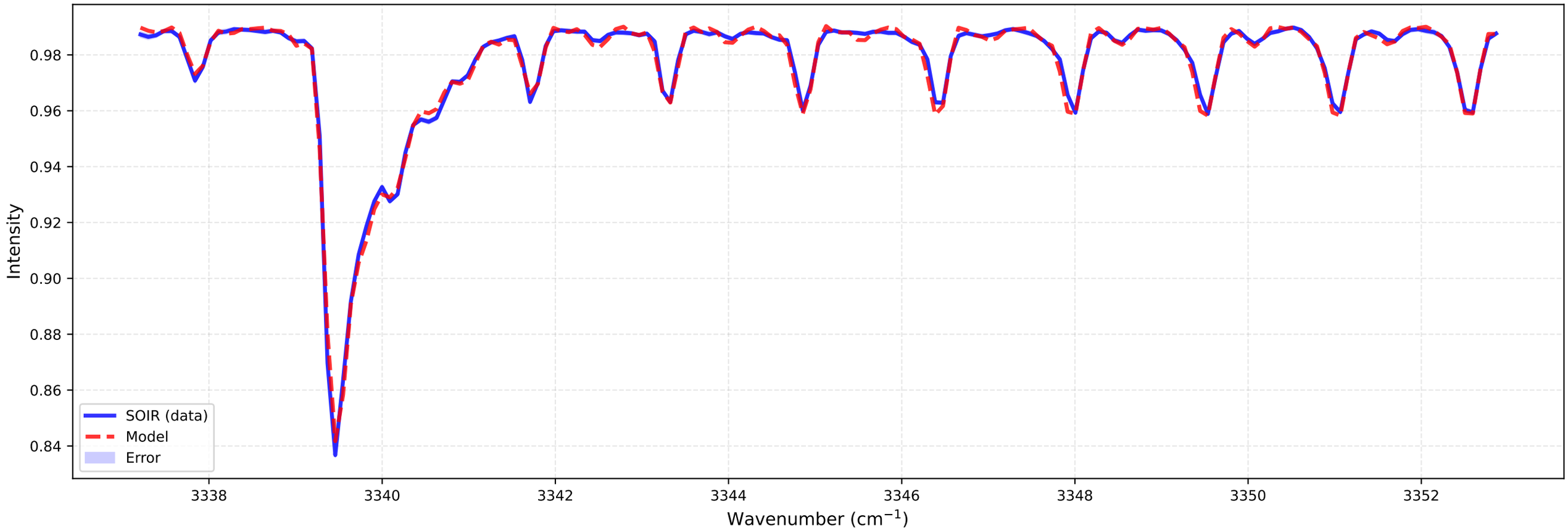

bt2 (at 93.5 km)
Temperature: 174.46 K | Number density: 2.9442e+15 cm^{-3}

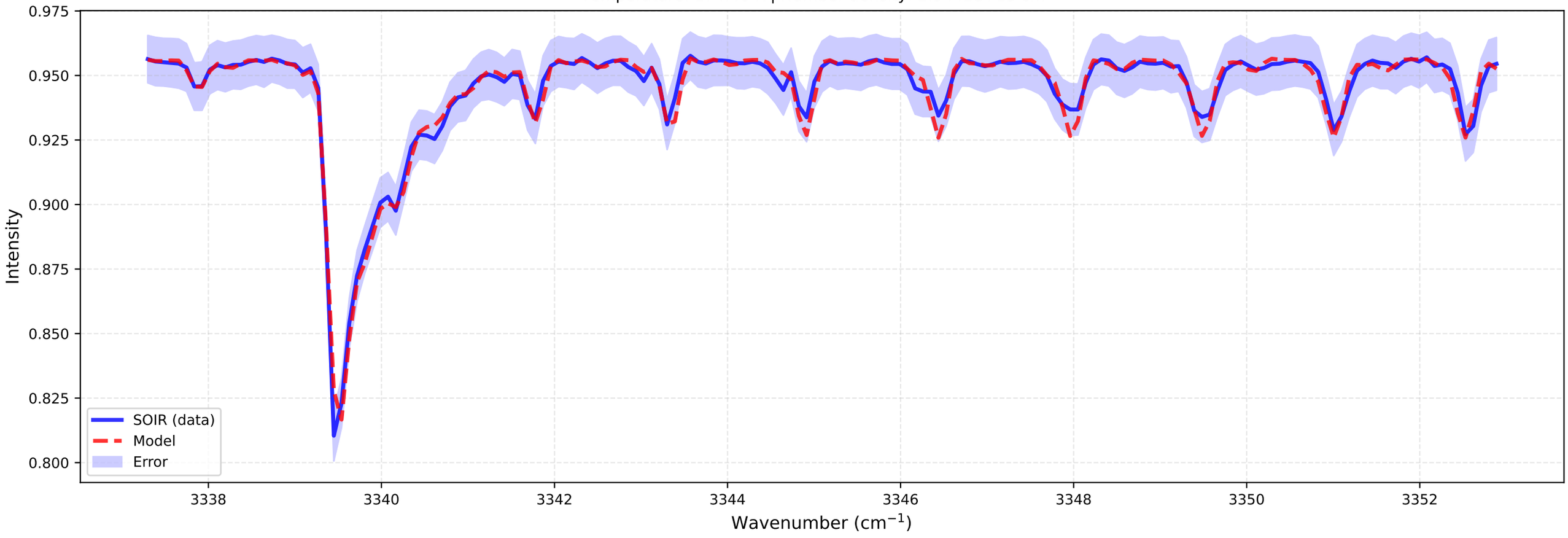

Fitting for orbit 20110629_E02

bt1 (at 94.3 km)
Temperature: 183.87 K | Number density: 2.4220e+15 cm^{-3}

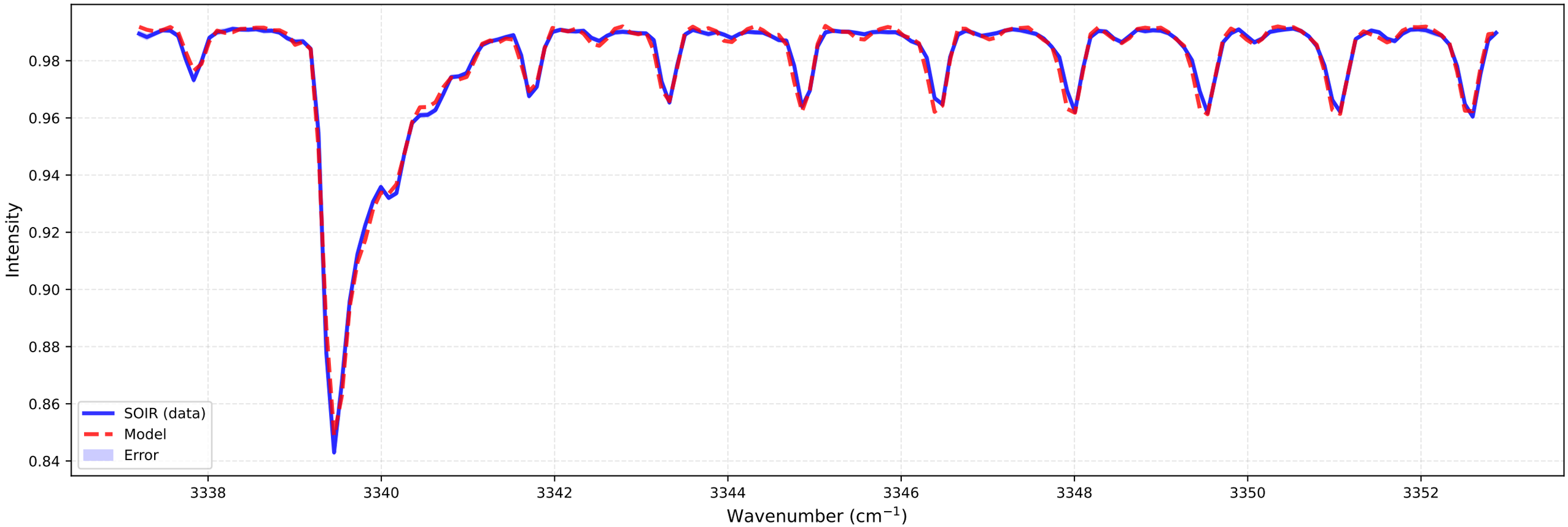

bt2 (at 94.1 km)
Temperature: 175.22 K | Number density: 2.5047e+15 cm^{-3}

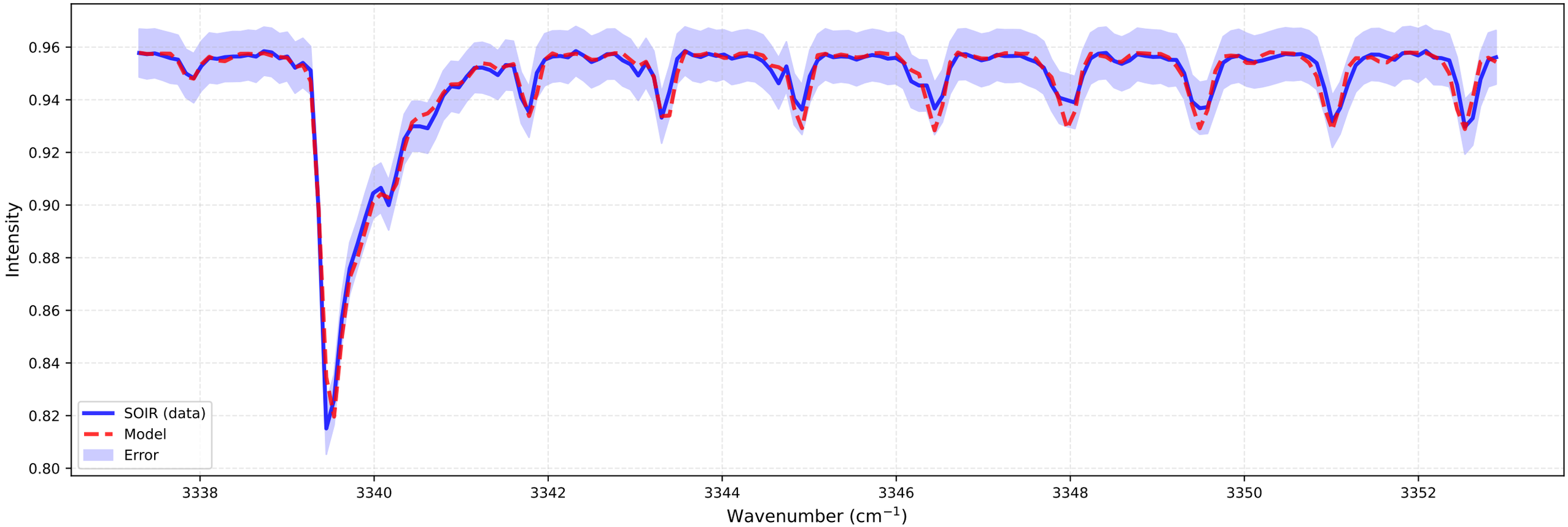

Fitting for orbit 20110629_E02

bt1 (at 94.9 km)
Temperature: 178.96 K | Number density: 2.1538e+15 cm^{-3}

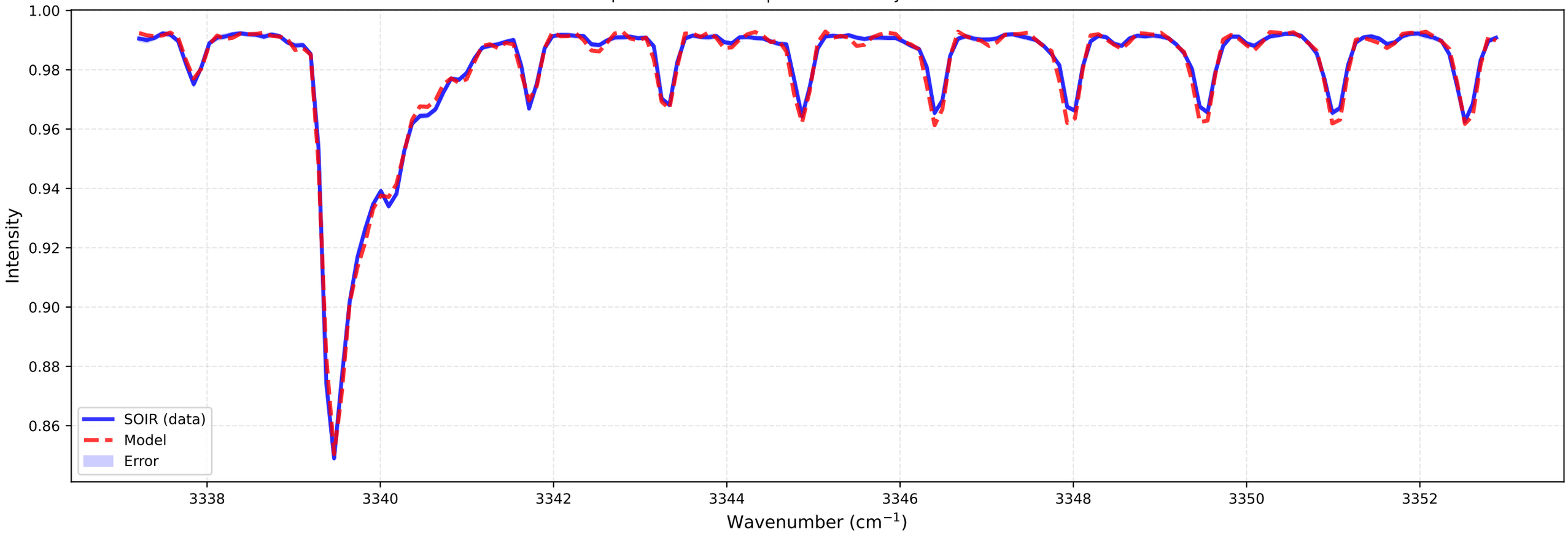

bt2 (at 94.8 km)
Temperature: 157.21 K | Number density: 2.3831e+15 cm^{-3}

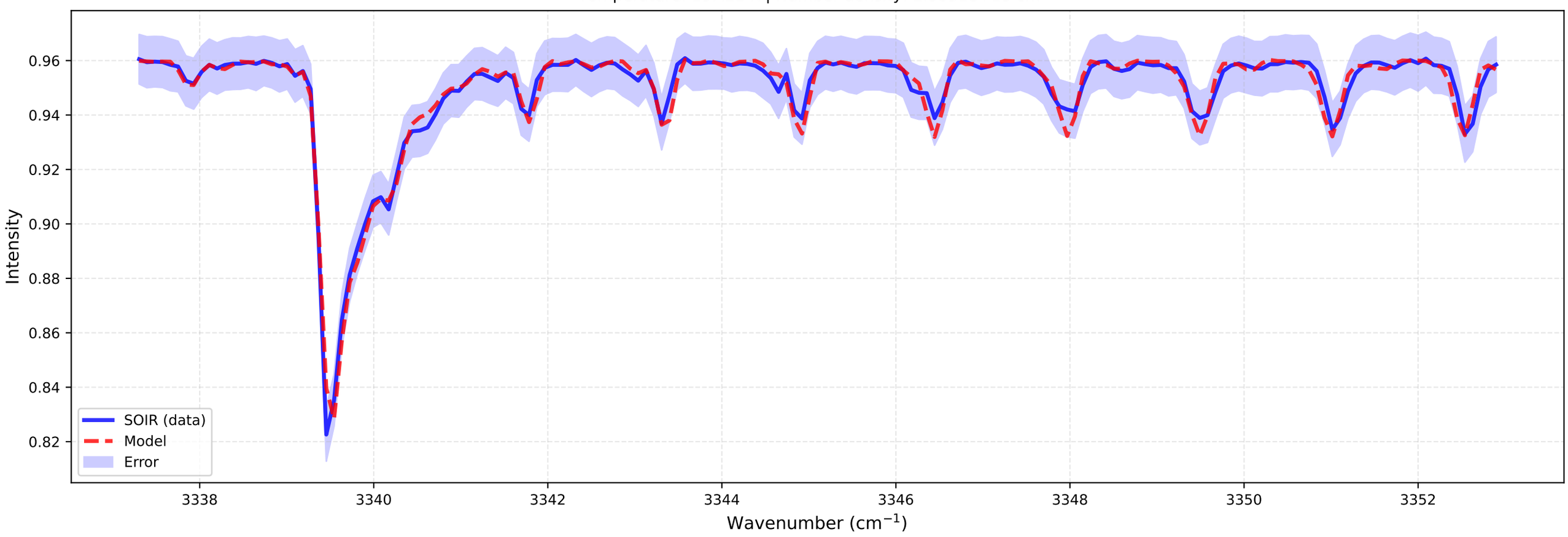

Fitting for orbit 20110629_E02

bt1 (at 95.5 km)
Temperature: 186.09 K | Number density: 1.7776e+15 cm^{-3}

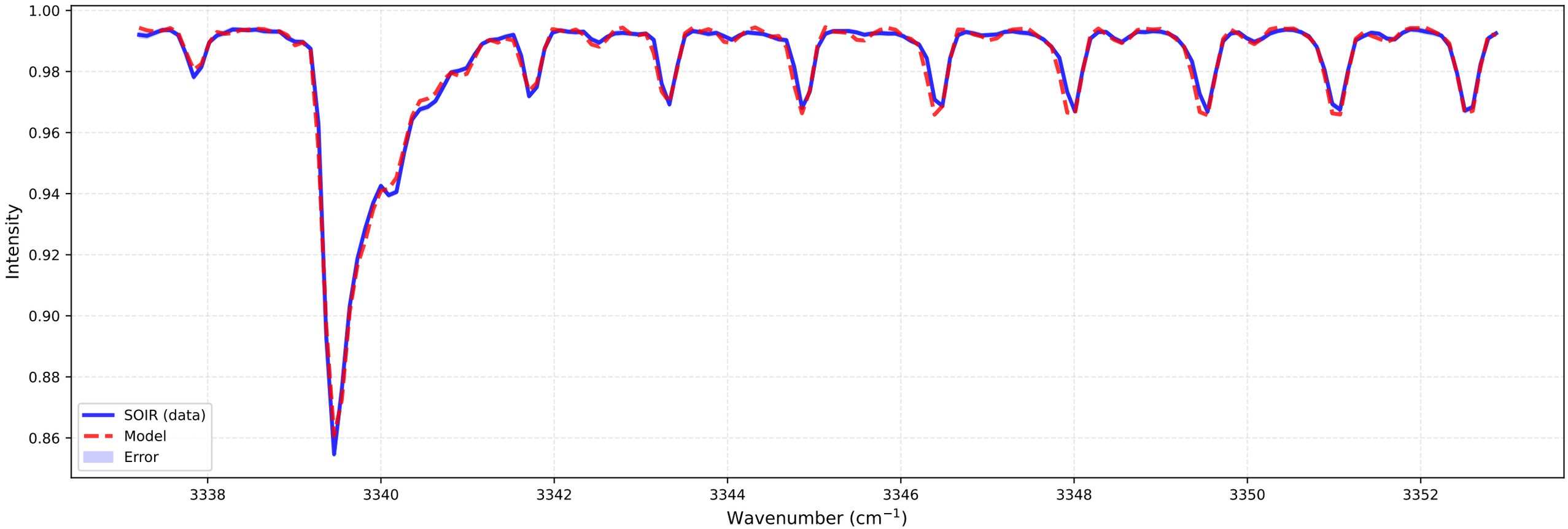

bt2 (at 95.4 km)
Temperature: 188.89 K | Number density: 1.6685e+15 cm^{-3}

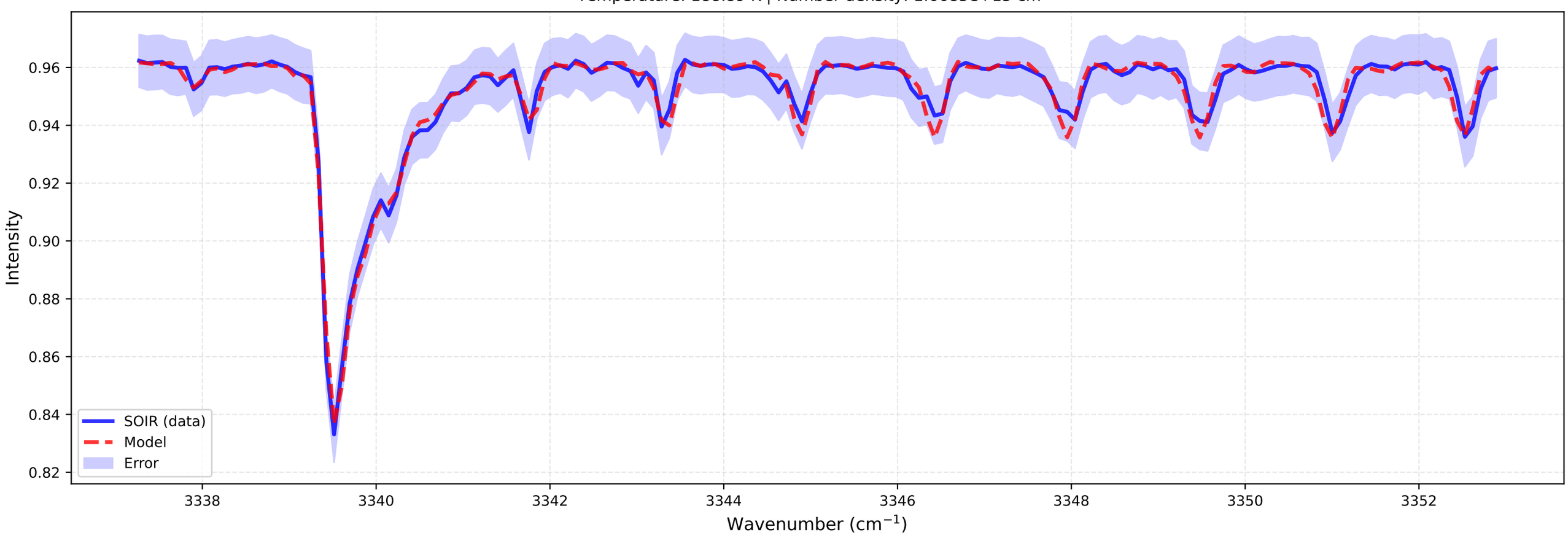

Fitting for orbit 20110629_E02

bt1 (at 96.2 km)
Temperature: 186.39 K | Number density: 1.5379e+15 cm^{-3}

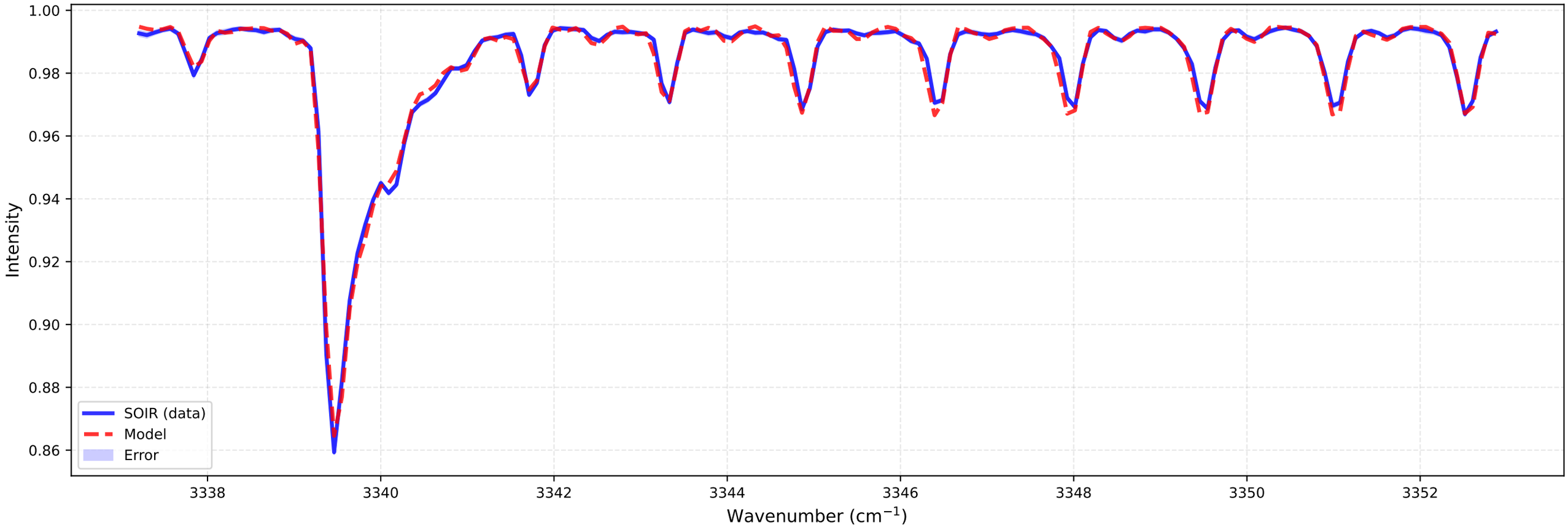

bt2 (at 96.0 km)
Temperature: 152.14 K | Number density: 1.7666e+15 cm^{-3}

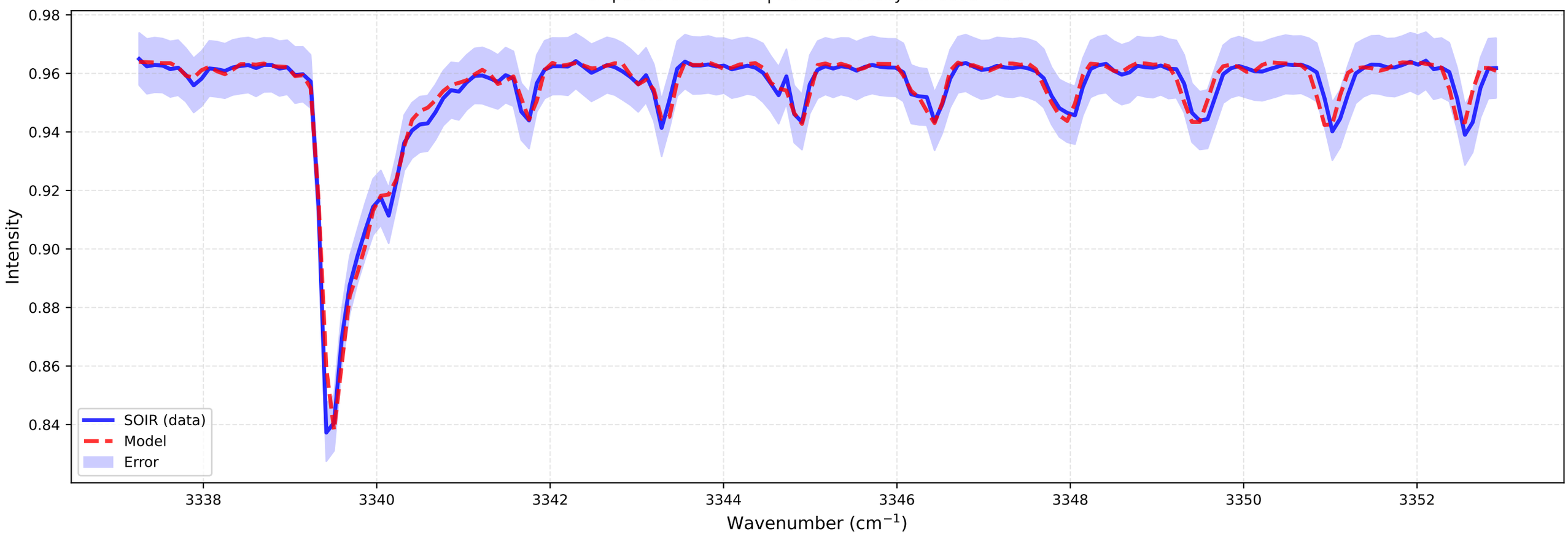

Fitting for orbit 20110629_E02

bt1 (at 96.8 km)
Temperature: 191.29 K | Number density: 1.2980e+15 cm^{-3}

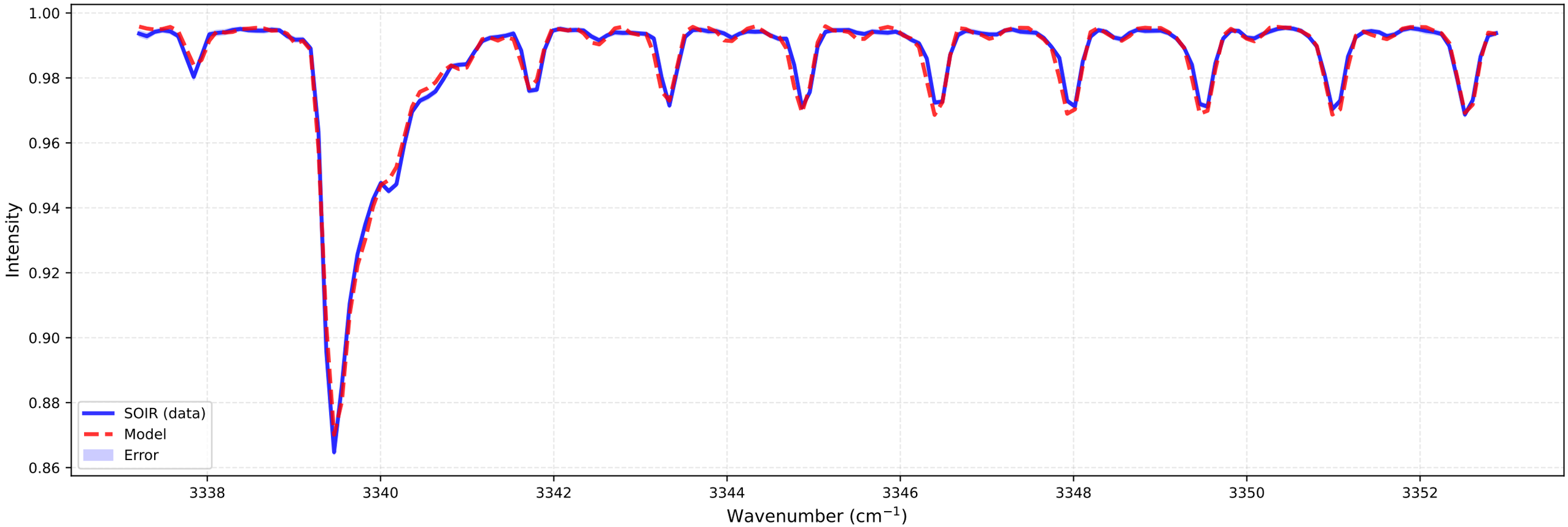

bt2 (at 96.6 km)
Temperature: 202.00 K | Number density: 1.1320e+15 cm^{-3}

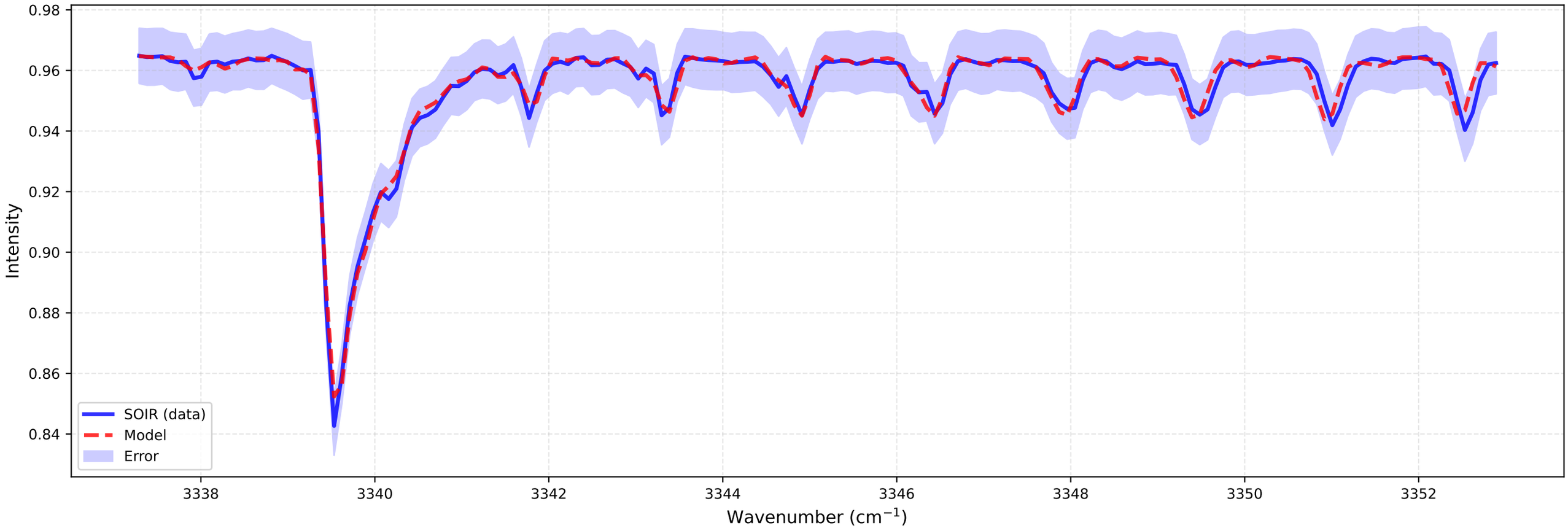

Fitting for orbit 20110629_E02

bt1 (at 97.4 km)
Temperature: 189.12 K | Number density: 1.1311e+15 cm^{-3}

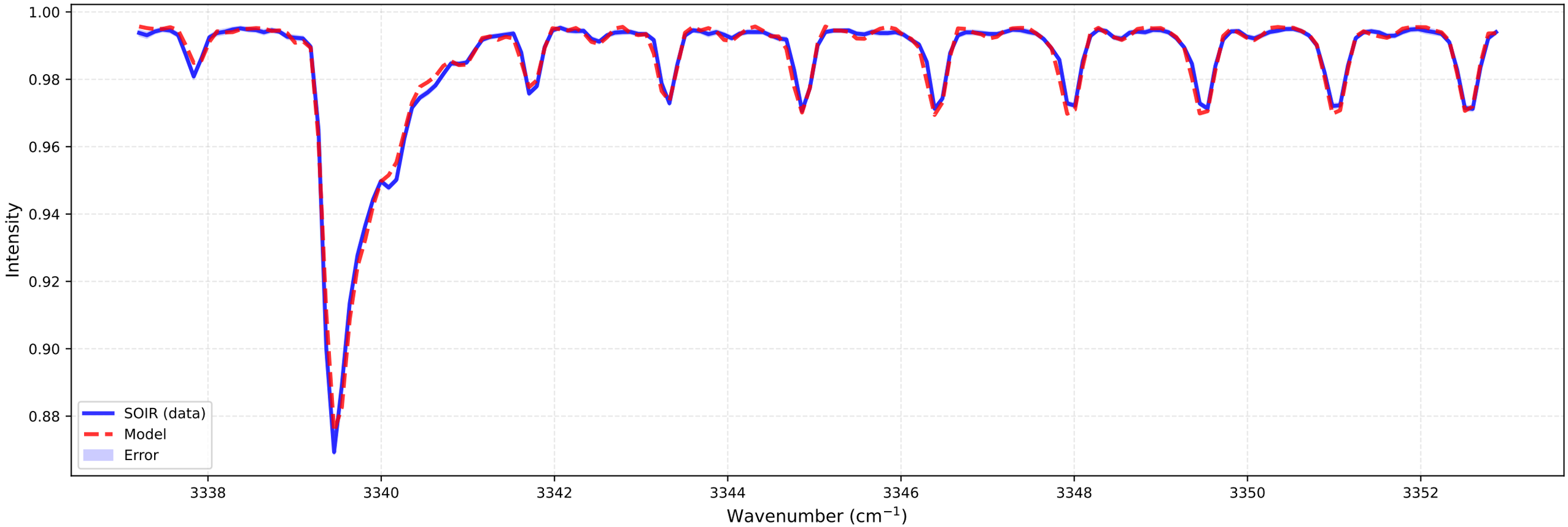

bt2 (at 97.2 km)
Temperature: 193.50 K | Number density: 1.0235e+15 cm^{-3}

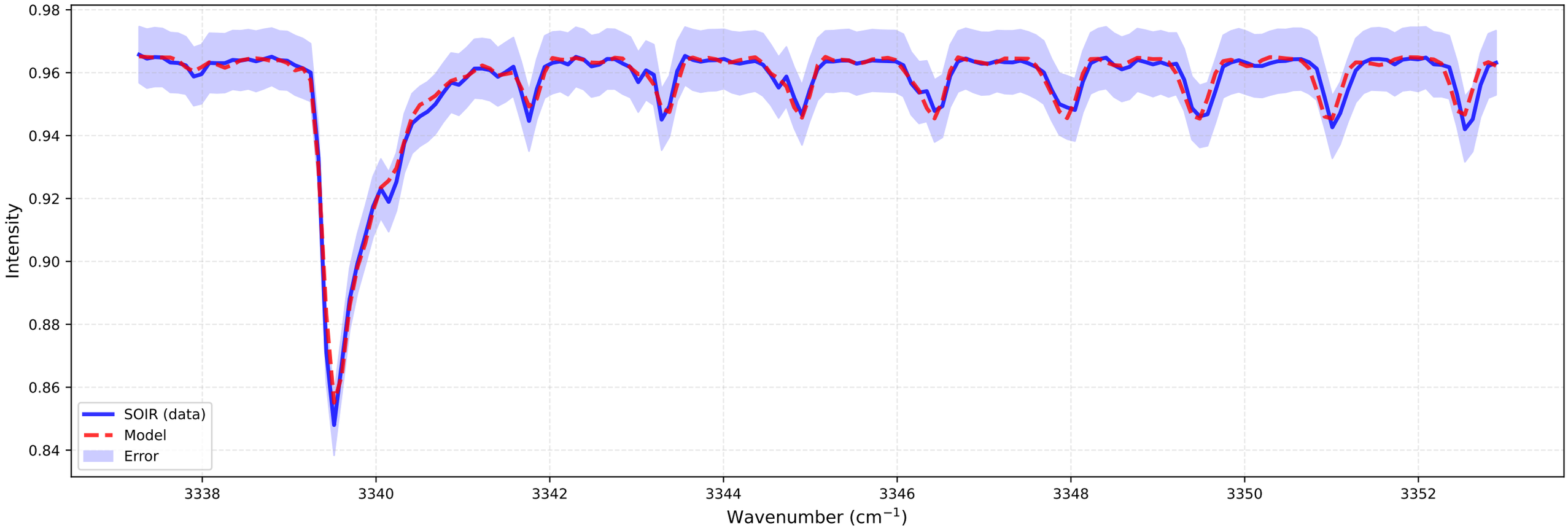

Fitting for orbit 20110629_E02

bt1 (at 98.0 km)
Temperature: 179.37 K | Number density: 1.0345e+15 cm^{-3}

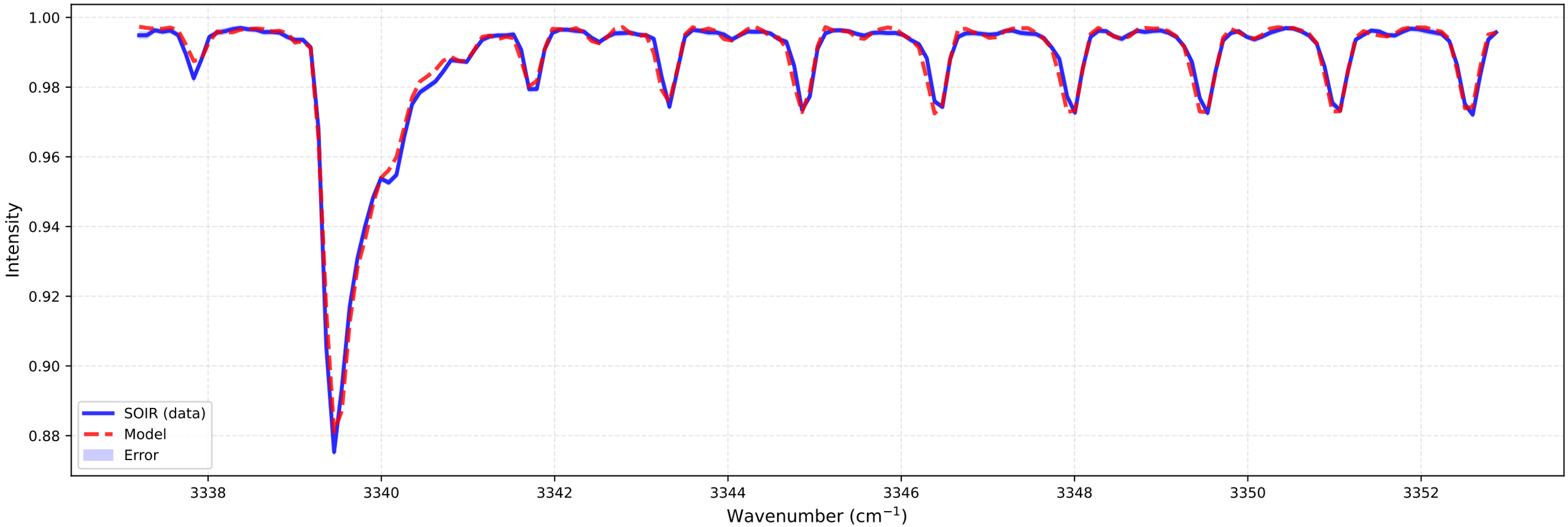

bt2 (at 97.8 km)
Temperature: 209.08 K | Number density: 8.2917e+14 cm^{-3}

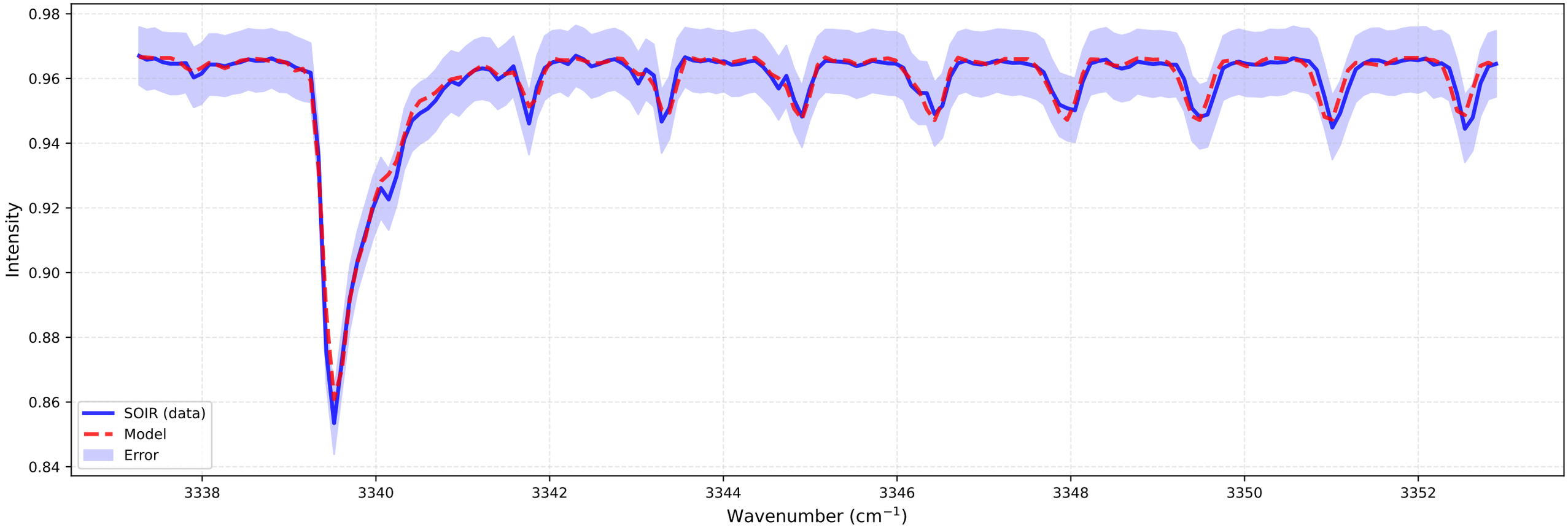

Fitting for orbit 20110629_E02

bt1 (at 98.6 km)
Temperature: 186.08 K | Number density: 8.5763e+14 cm^{-3}

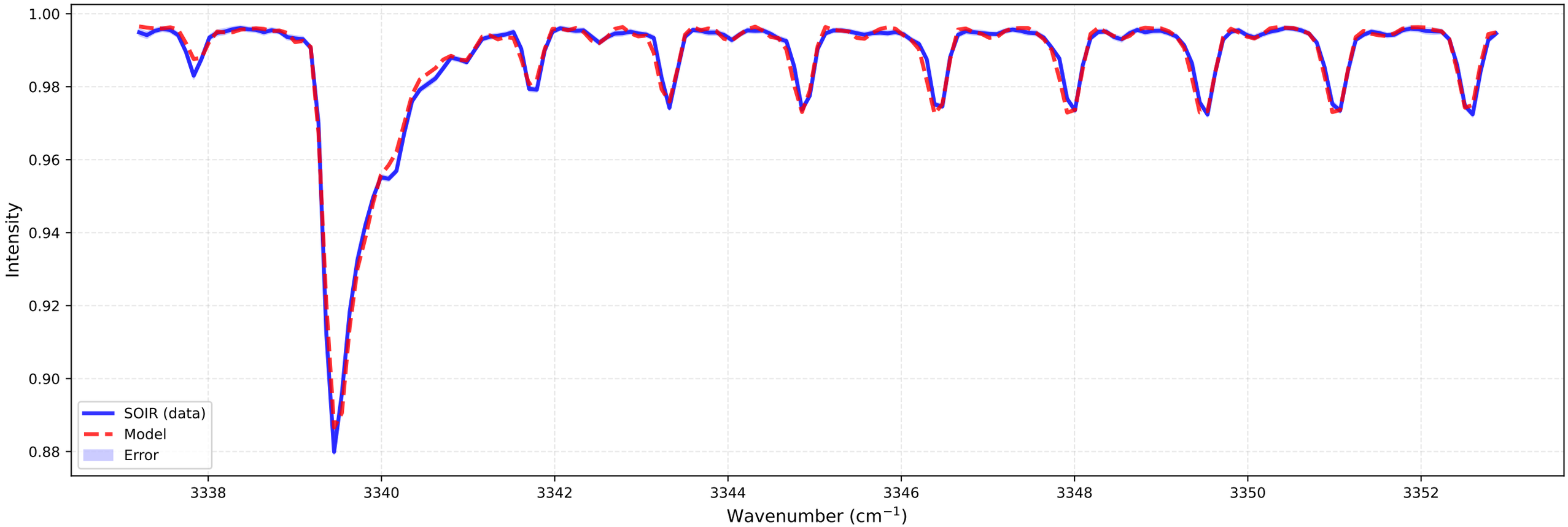

bt2 (at 98.4 km)
Temperature: 193.29 K | Number density: 7.8073e+14 cm^{-3}

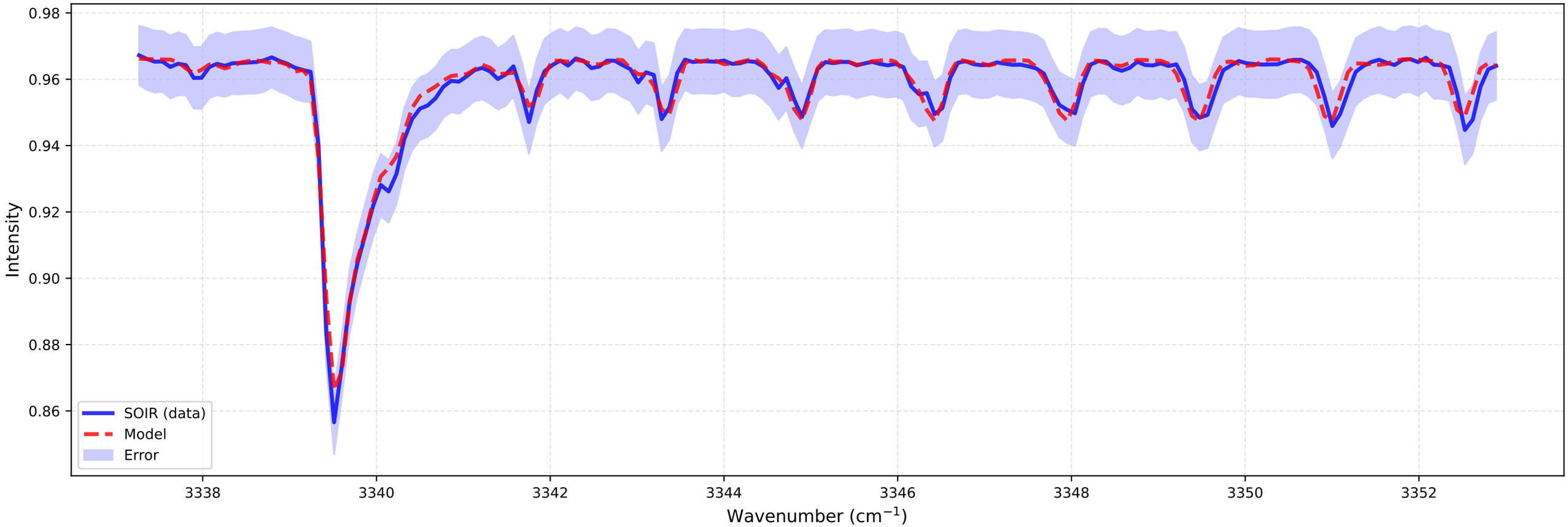

Fitting for orbit 20110629_E02

bt1 (at 99.3 km)
Temperature: 185.23 K | Number density: 7.4320e+14 cm^{-3}

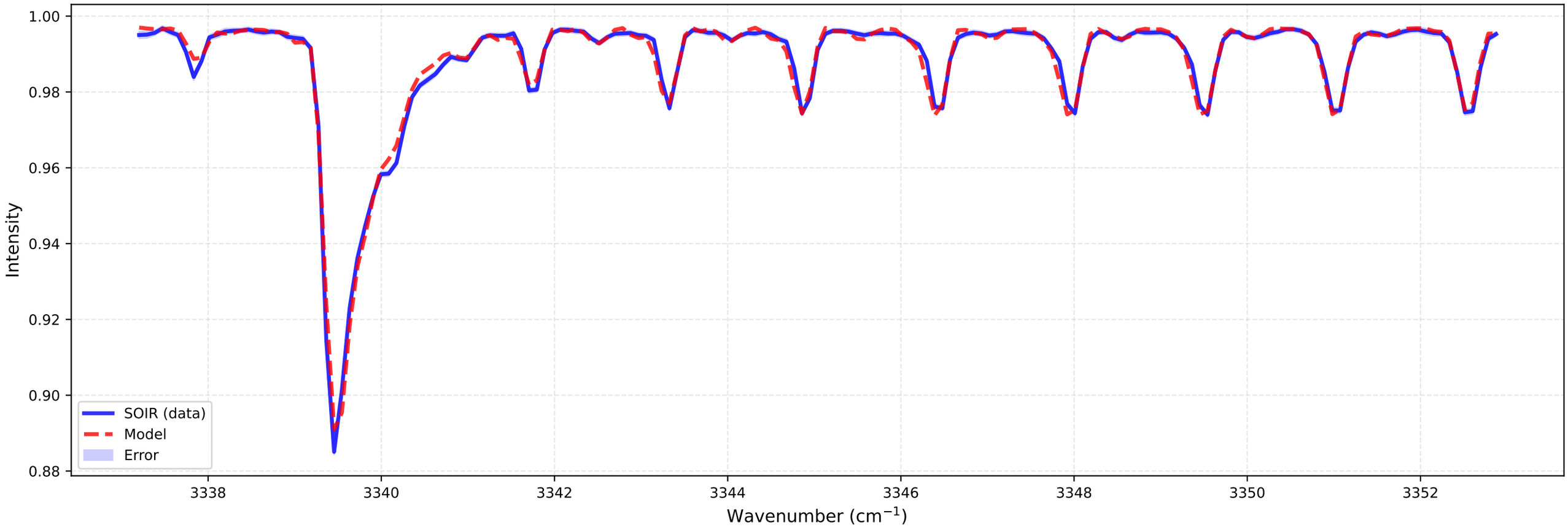

bt2 (at 99.0 km)
Temperature: 168.25 K | Number density: 7.7514e+14 cm^{-3}

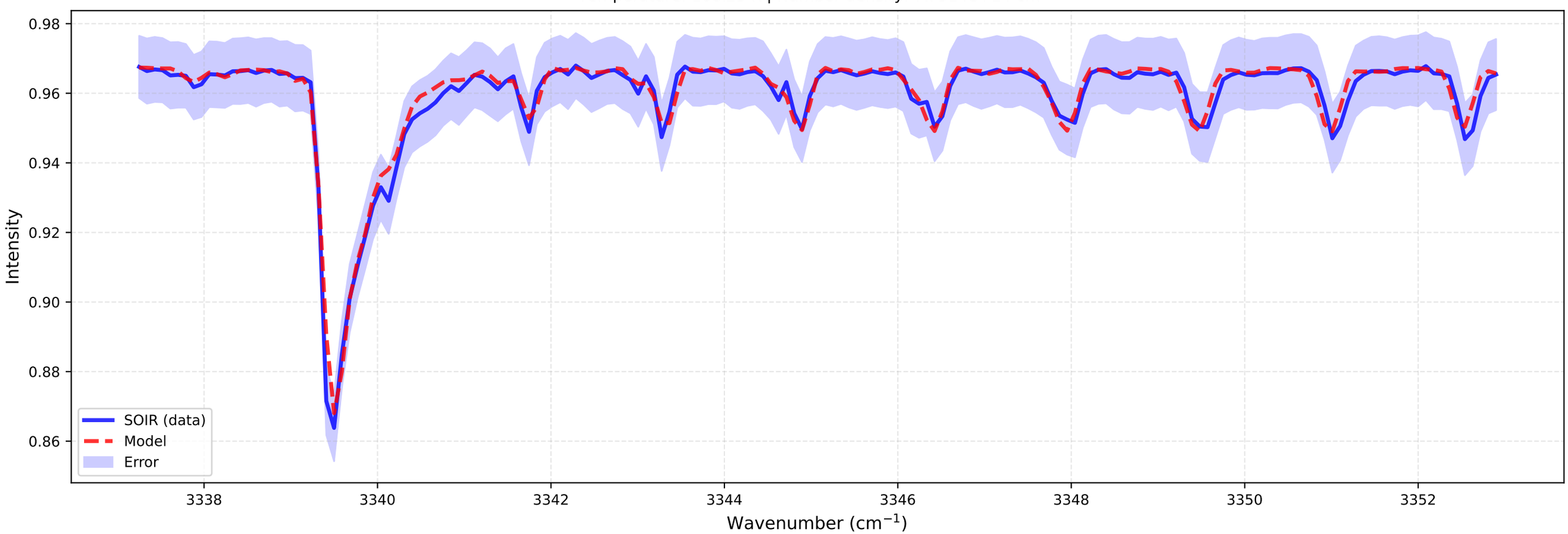

Fitting for orbit 20110629_E02

bt1 (at 99.9 km)
Temperature: 186.99 K | Number density: 6.3679e+14 cm^{-3}

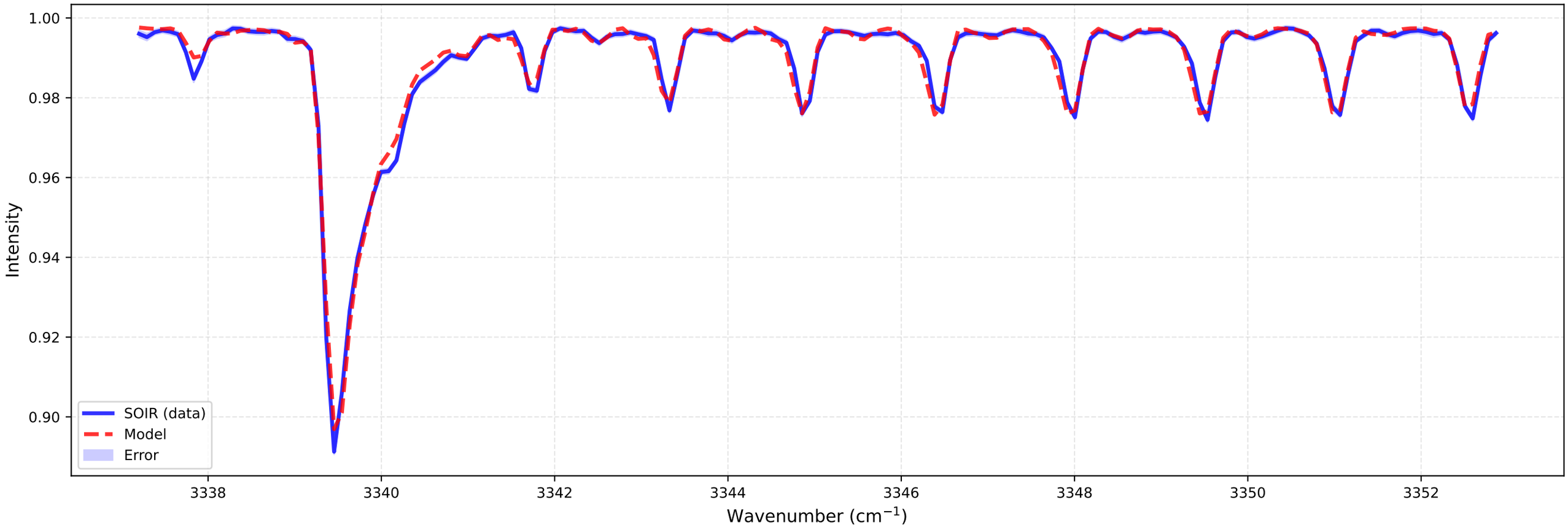

bt2 (at 99.6 km)
Temperature: 151.01 K | Number density: 7.3648e+14 cm^{-3}

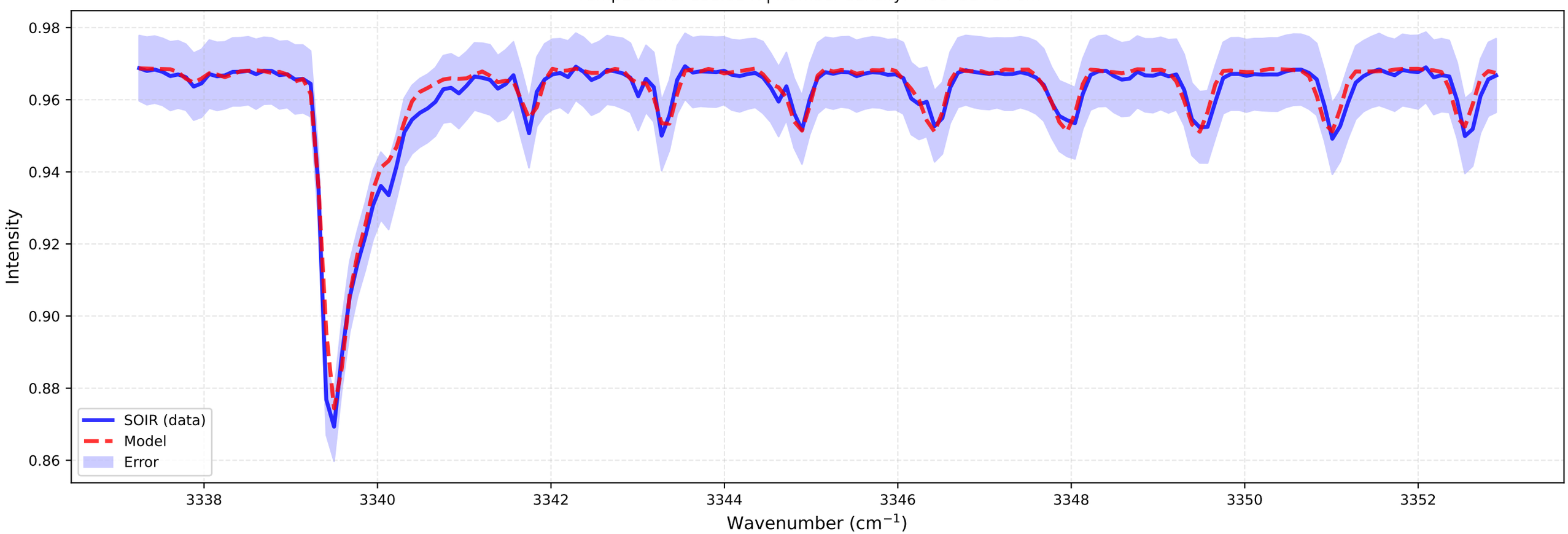

Fitting for orbit 20110629_E02

bt1 (at 100.5 km)
Temperature: 175.81 K | Number density: 5.8011e+14 cm^{-3}

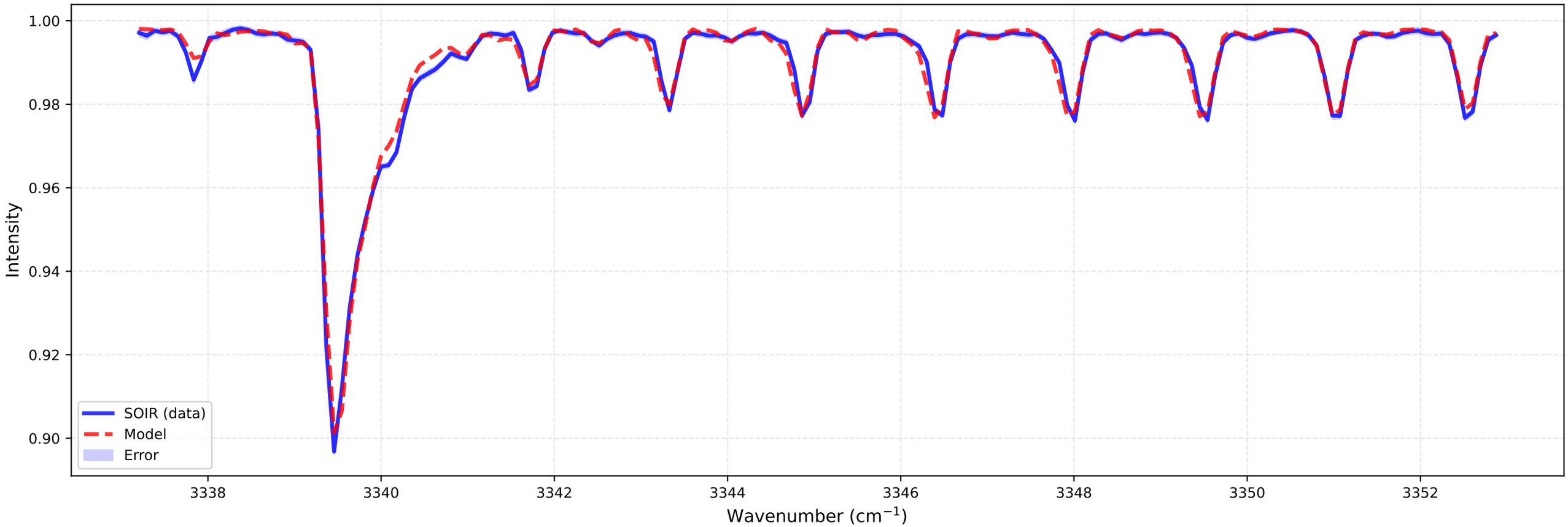

bt2 (at 100.3 km)
Temperature: 159.70 K | Number density: 5.8653e+14 cm^{-3}

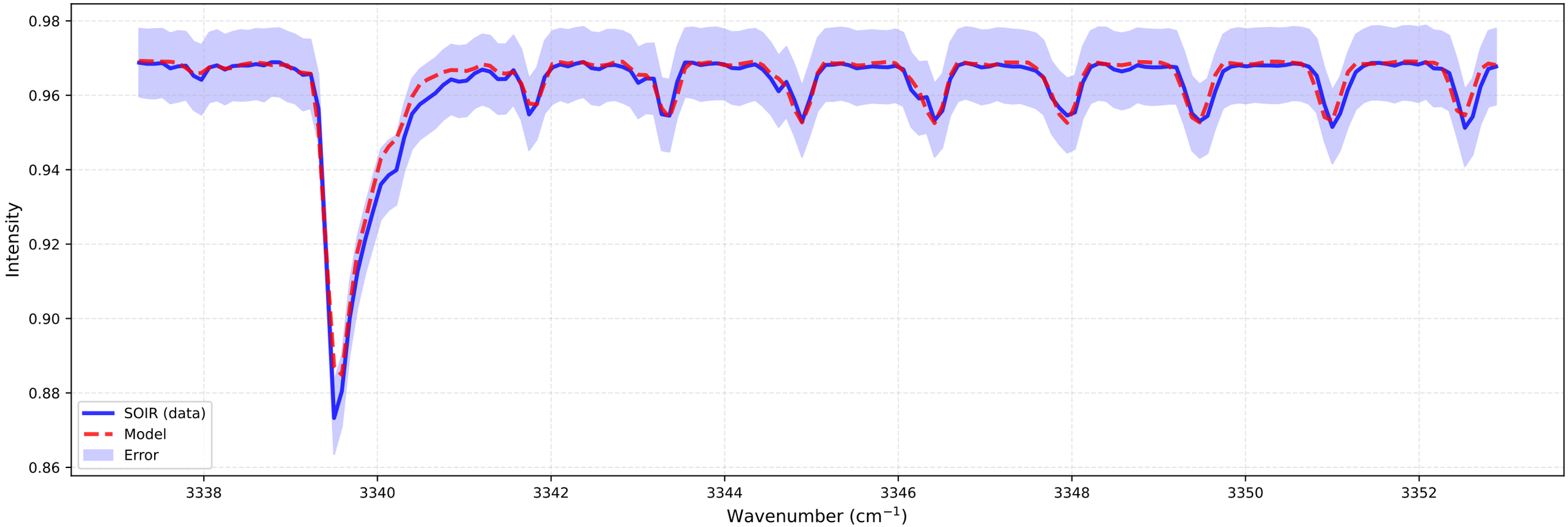

Fitting for orbit 20110629_E02

bt1 (at 101.1 km)
Temperature: 167.10 K | Number density: 5.2235e+14 cm^{-3}

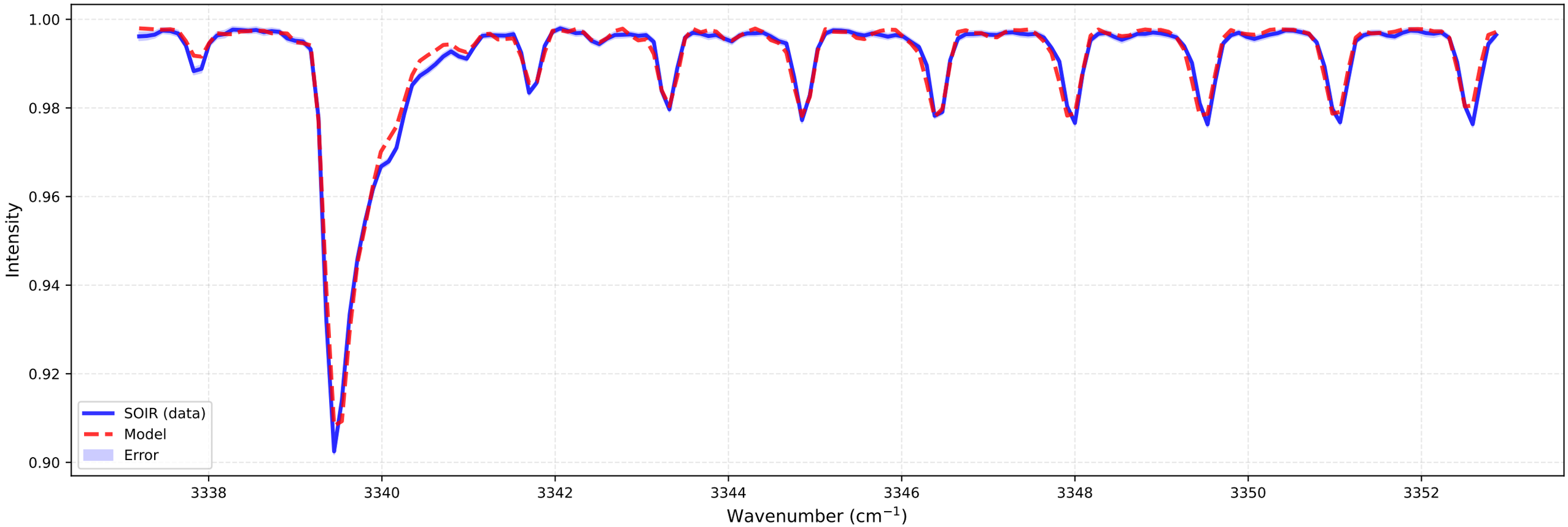

bt2 (at 100.9 km)
Temperature: 143.39 K | Number density: 5.5035e+14 cm^{-3}

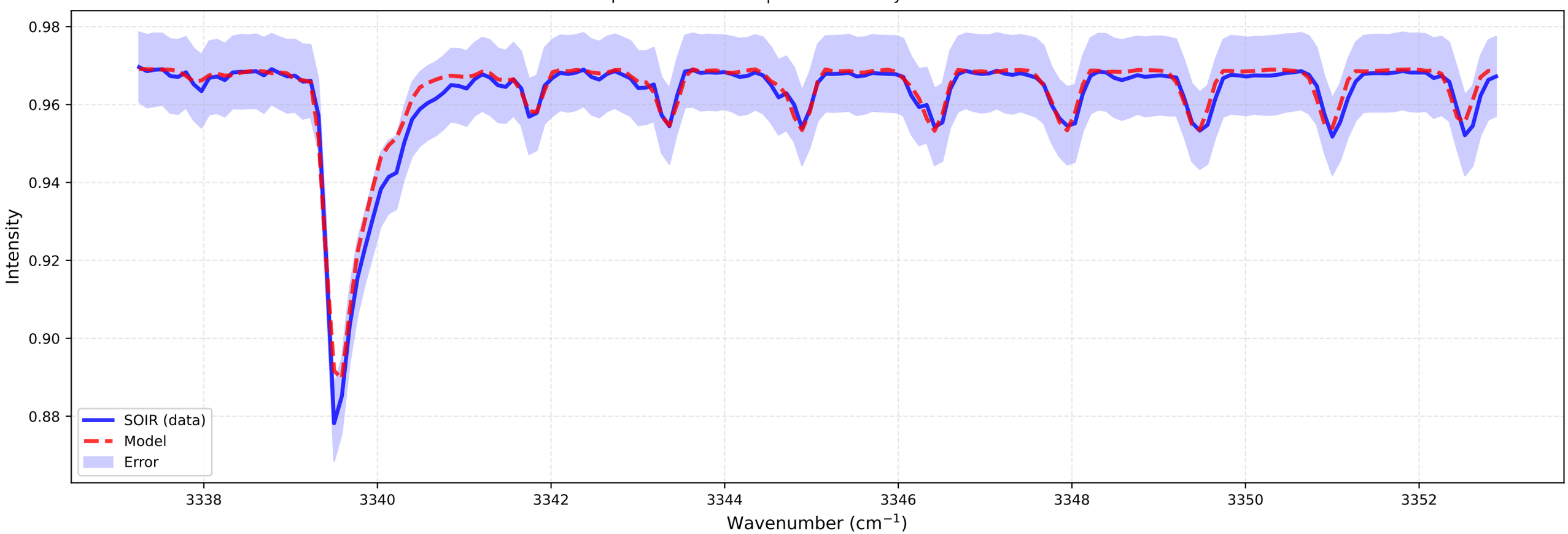

Fitting for orbit 20110629_E02

bt1 (at 101.8 km)
Temperature: 157.85 K | Number density: 4.6763e+14 cm^{-3}

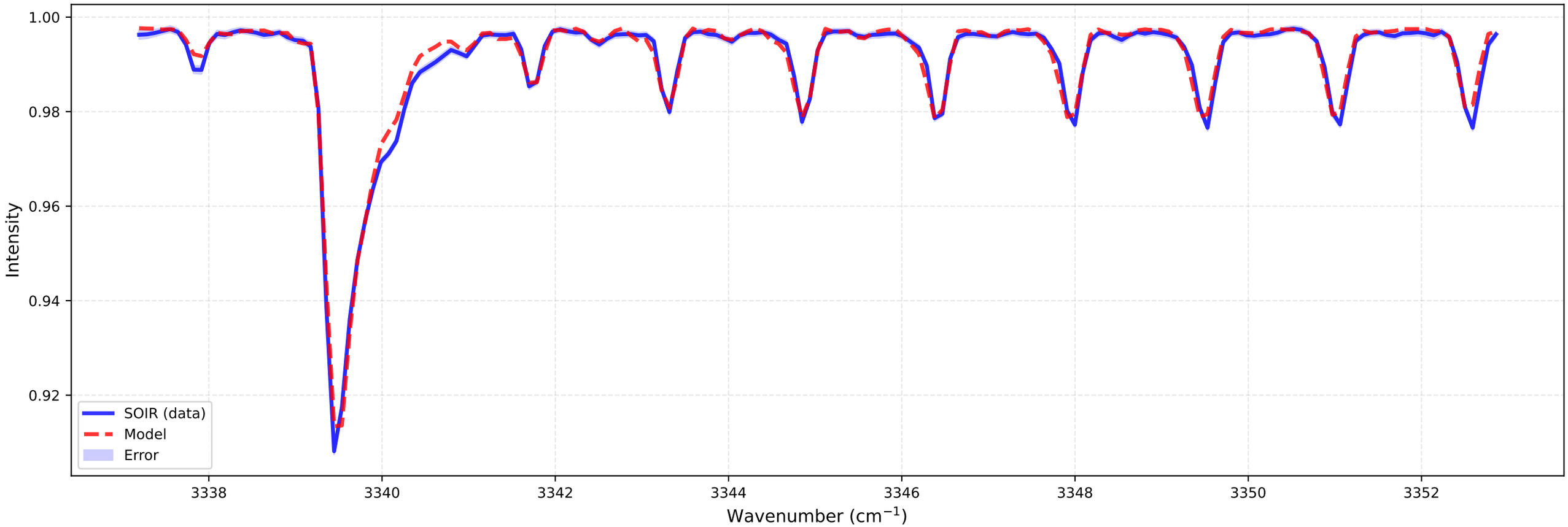

bt2 (at 101.5 km)
Temperature: 120.20 K | Number density: 5.4210e+14 cm^{-3}

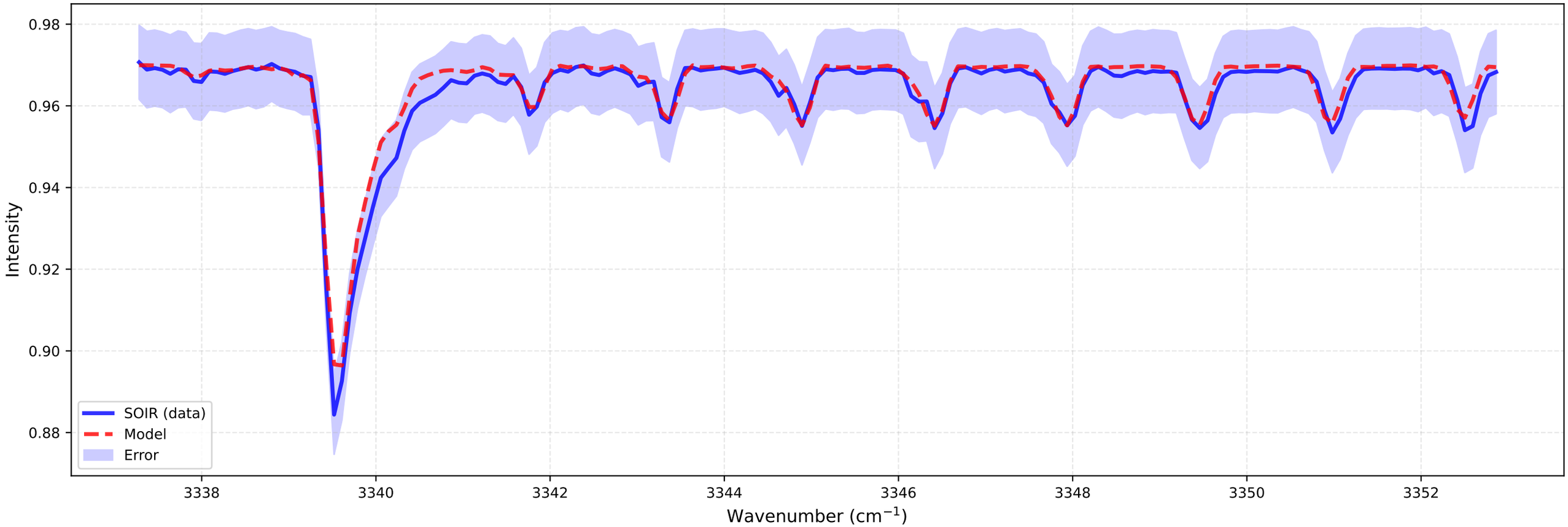

Fitting for orbit 20110629_E02

bt1 (at 102.4 km)
Temperature: 143.33 K | Number density: 4.2869e+14 cm^{-3}

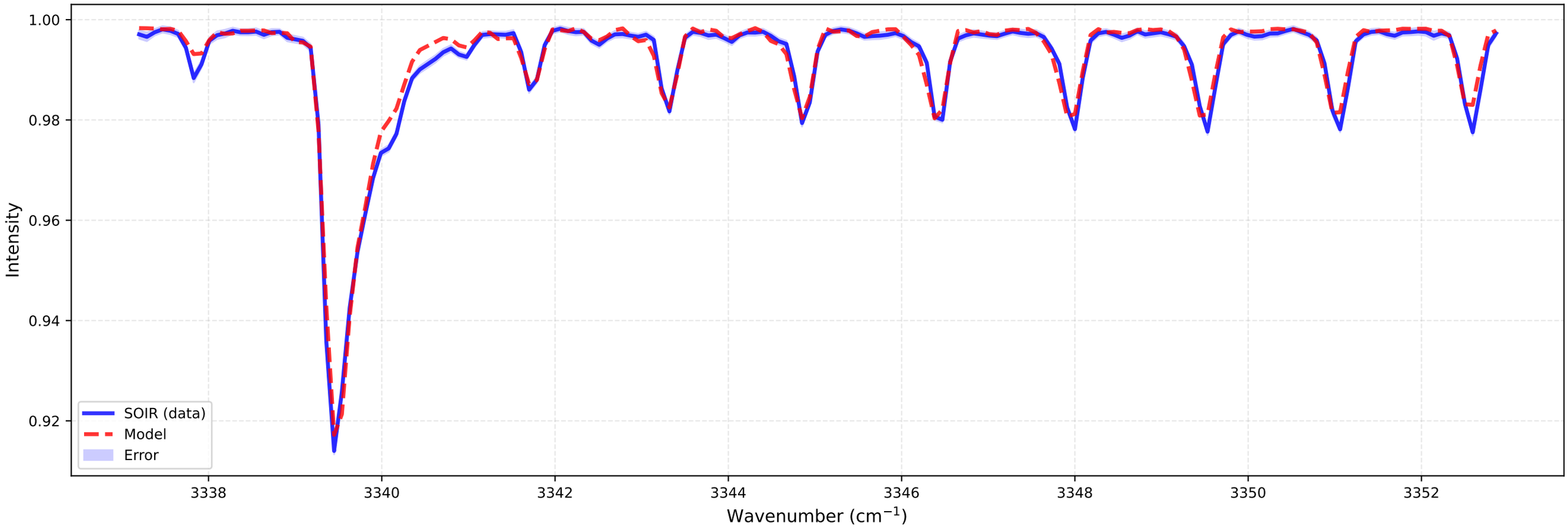

bt2 (at 102.7 km)
Temperature: 120.00 K | Number density: 3.5388e+14 cm^{-3}

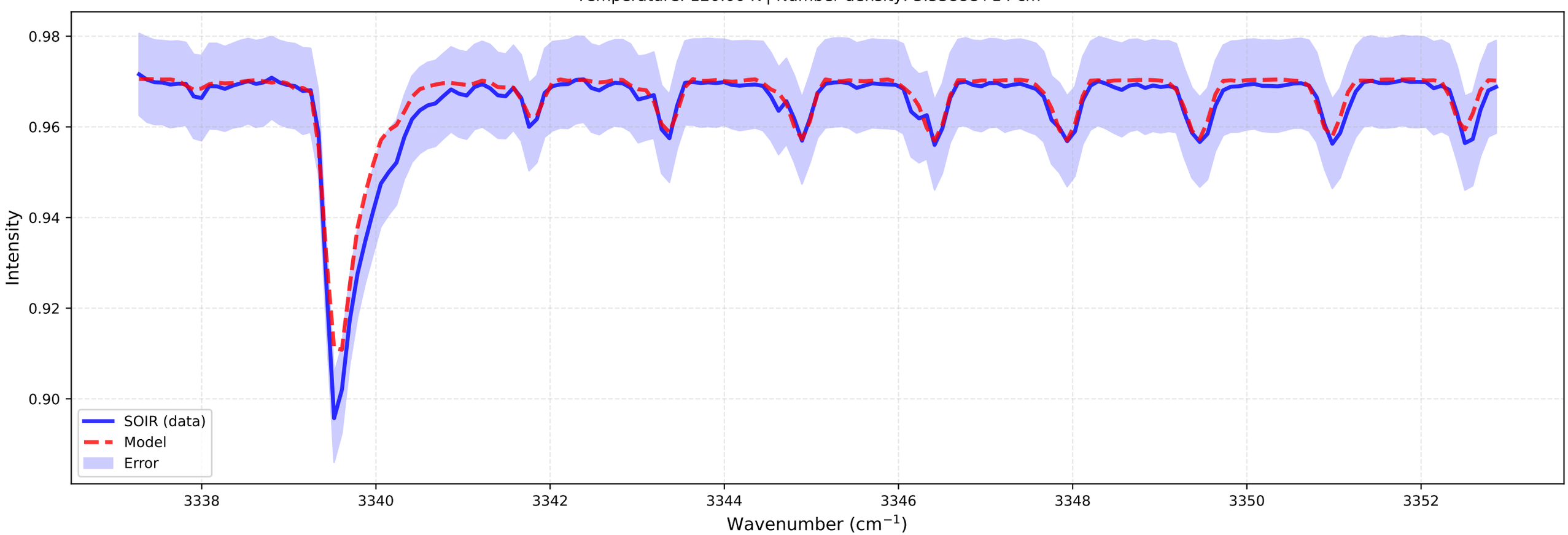

Fitting for orbit 20110629_E02

bt1 (at 103.0 km)
Temperature: 143.33 K | Number density: 3.5762e+14 cm^{-3}

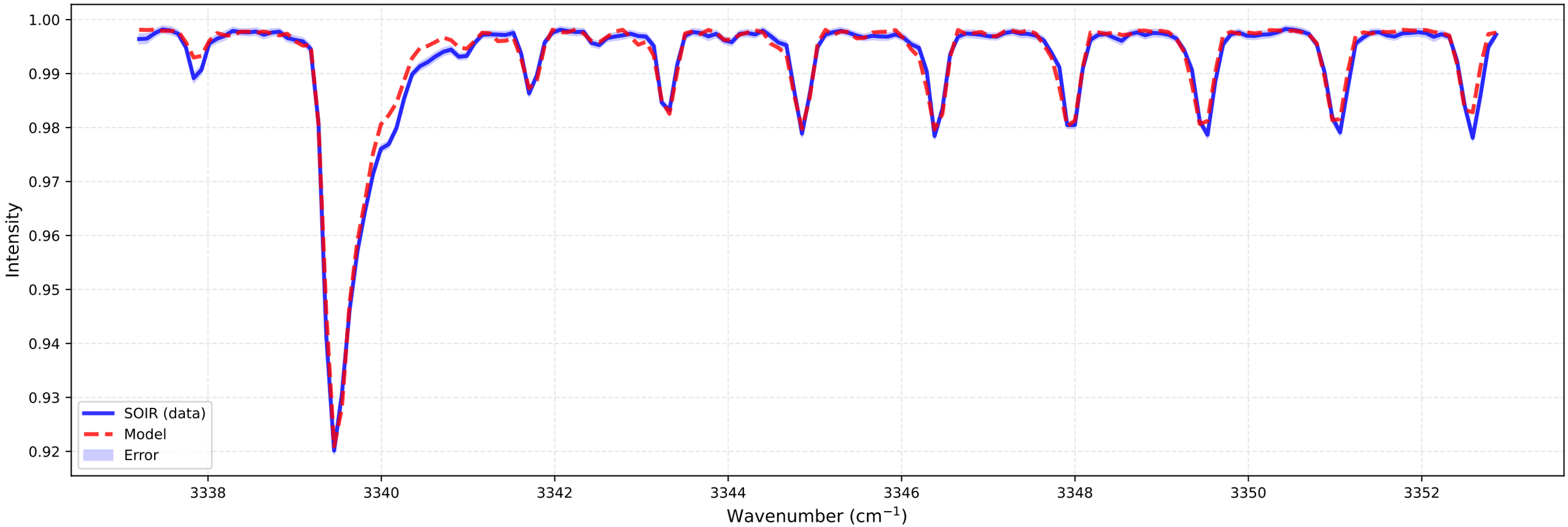

bt2 (at 103.3 km)
Temperature: 120.00 K | Number density: 2.8032e+14 cm^{-3}

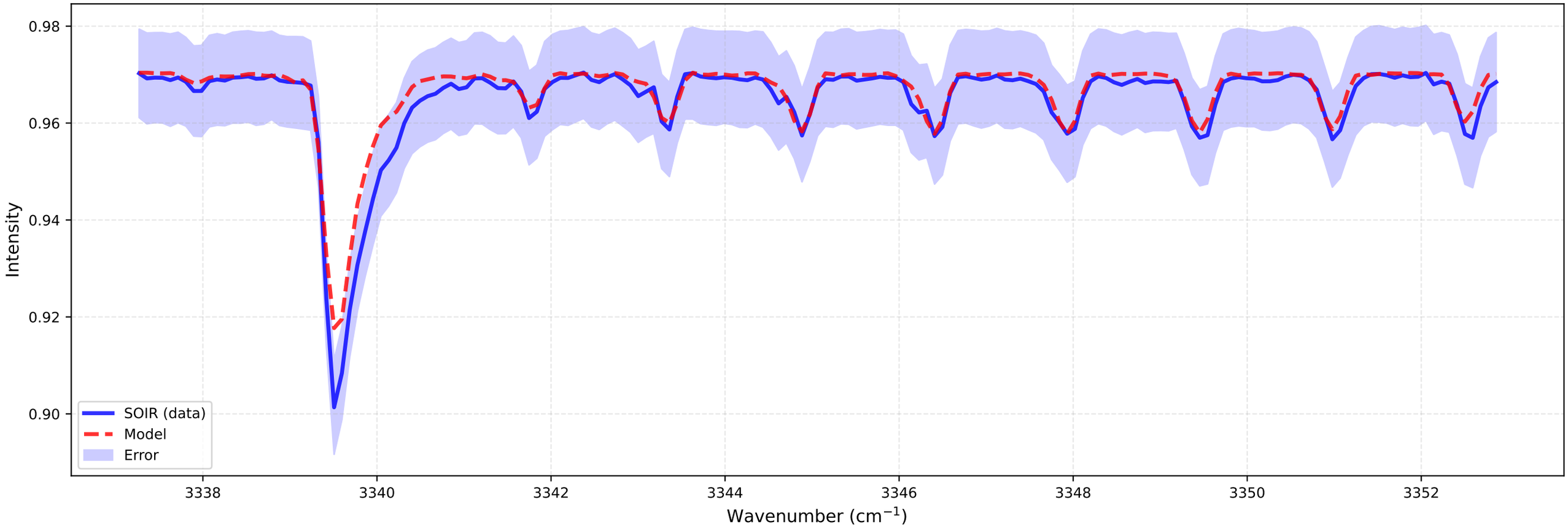

Fitting for orbit 20110629_E02

bt1 (at 103.6 km)
Temperature: 132.95 K | Number density: 3.1551e+14 cm^{-3}

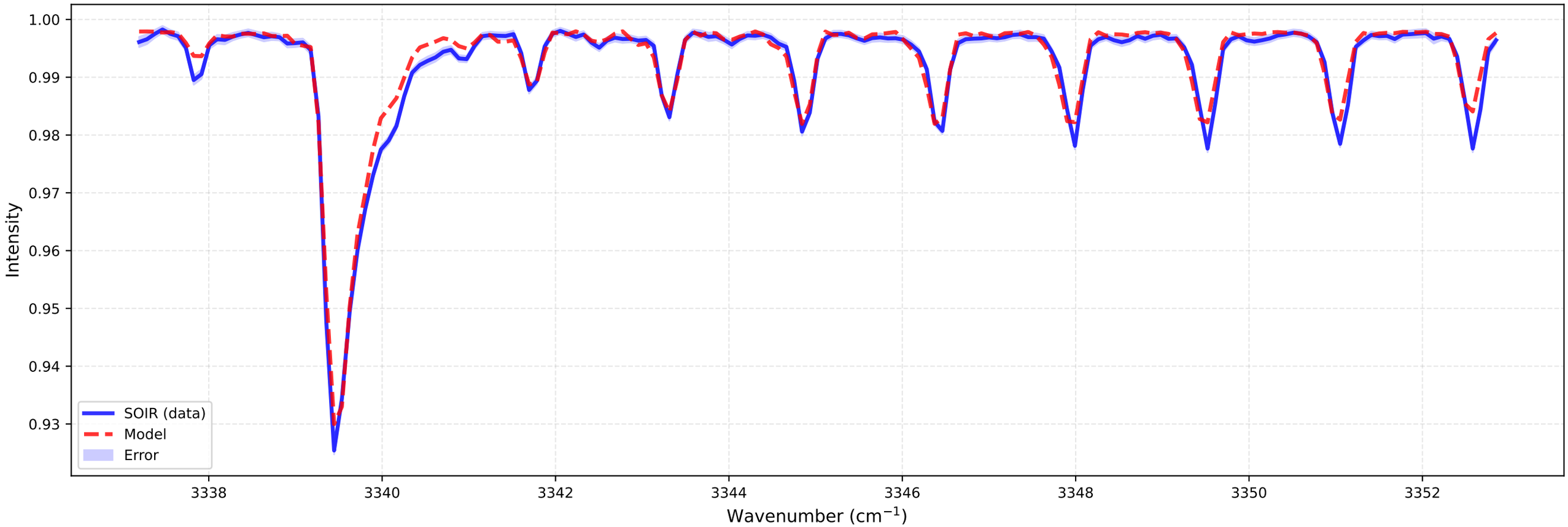

bt2 (at 104.0 km)
Temperature: 120.00 K | Number density: 2.2643e+14 cm^{-3}

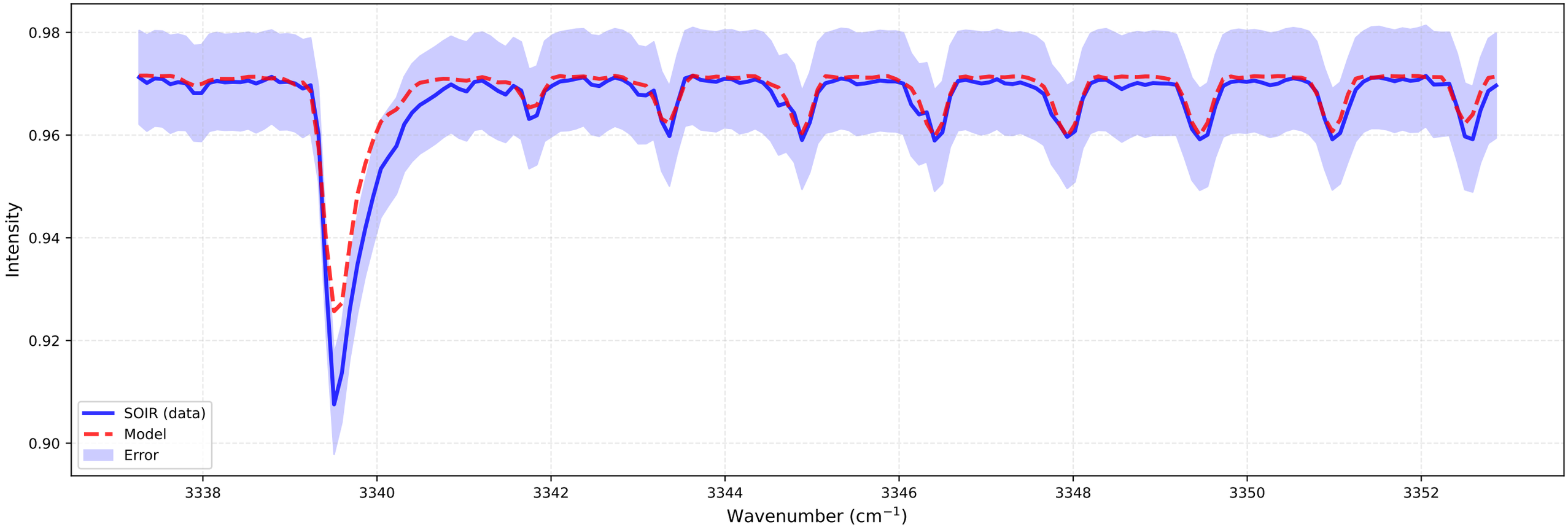

Fitting for orbit 20110629_E02

bt1 (at 104.3 km)
Temperature: 130.00 K | Number density: 2.6233e+14 cm^{-3}

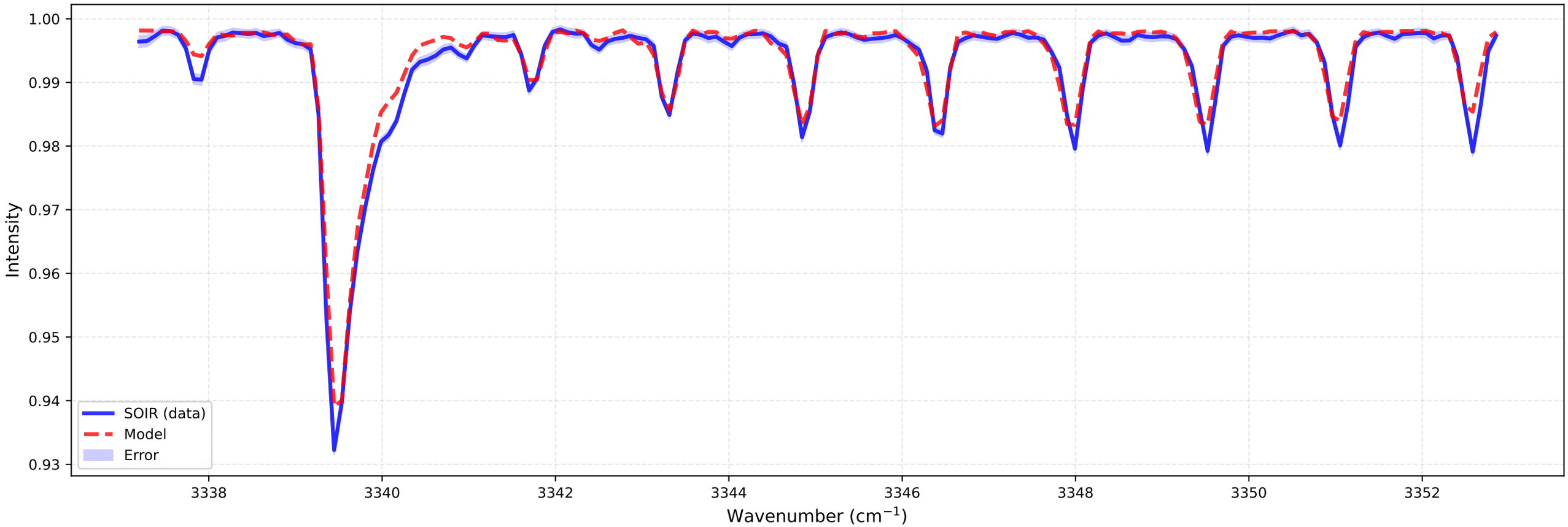

bt2 (at 104.6 km)
Temperature: 120.00 K | Number density: 1.7881e+14 cm^{-3}

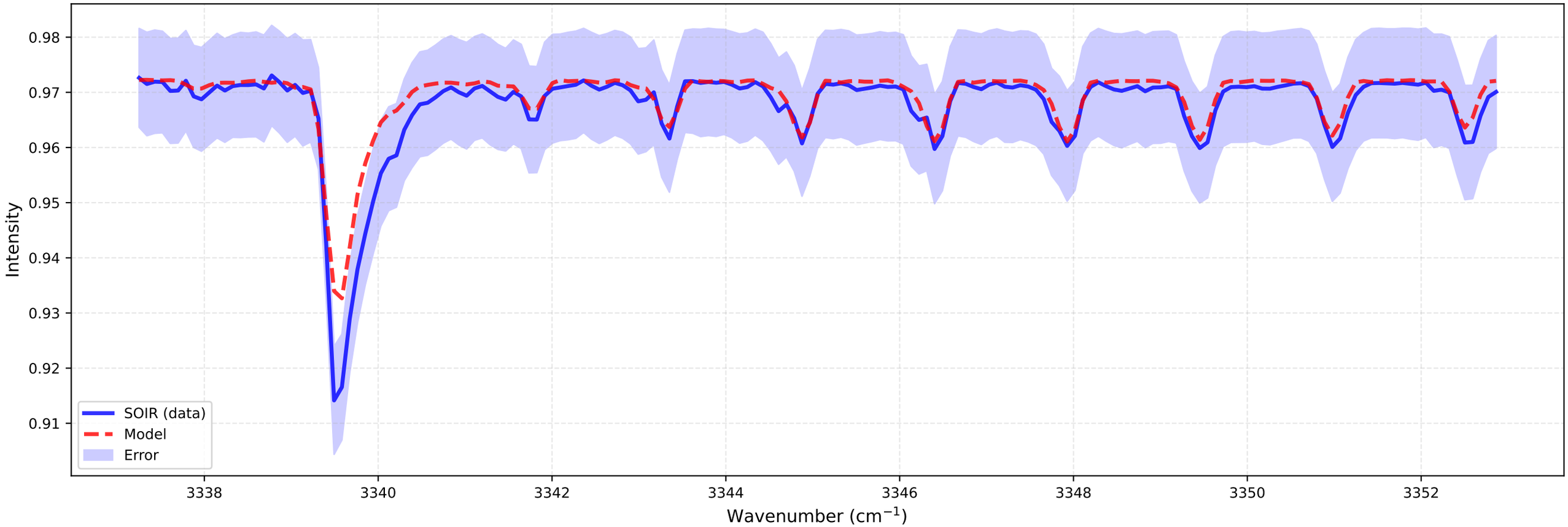

Fitting for orbit 20110629_E02

bt1 (at 104.9 km)
Temperature: 130.00 K | Number density: 2.1393e+14 cm^{-3}

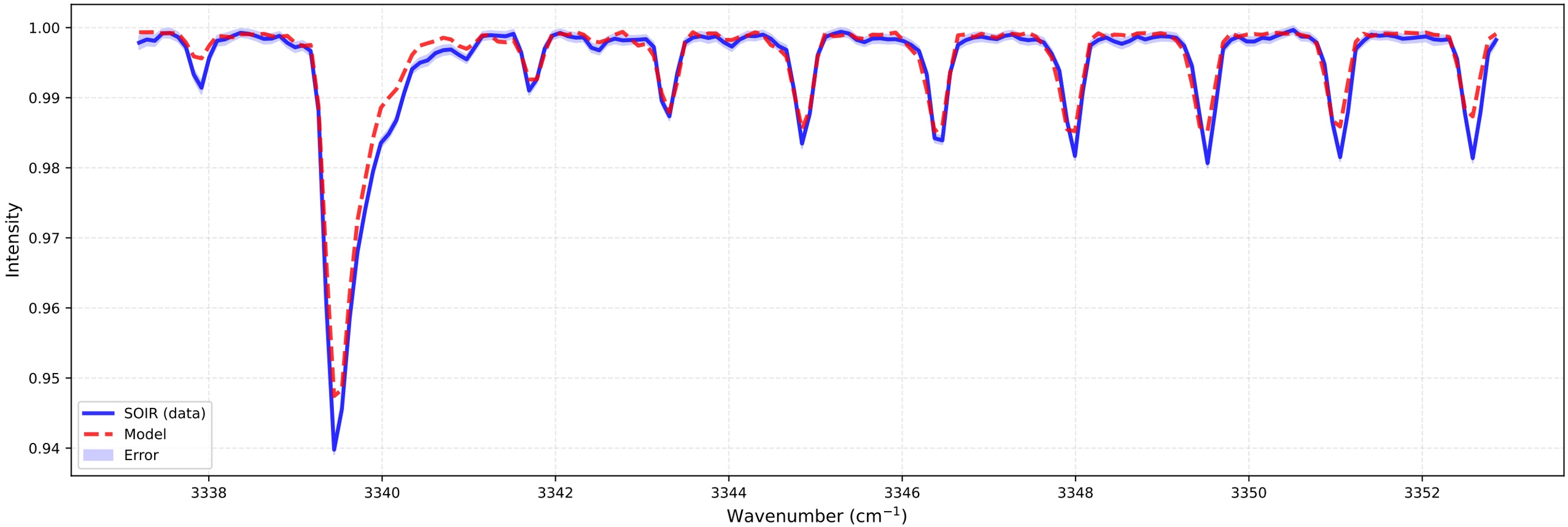

bt2 (at 105.2 km)
Temperature: 110.00 K | Number density: 1.5503e+14 cm^{-3}

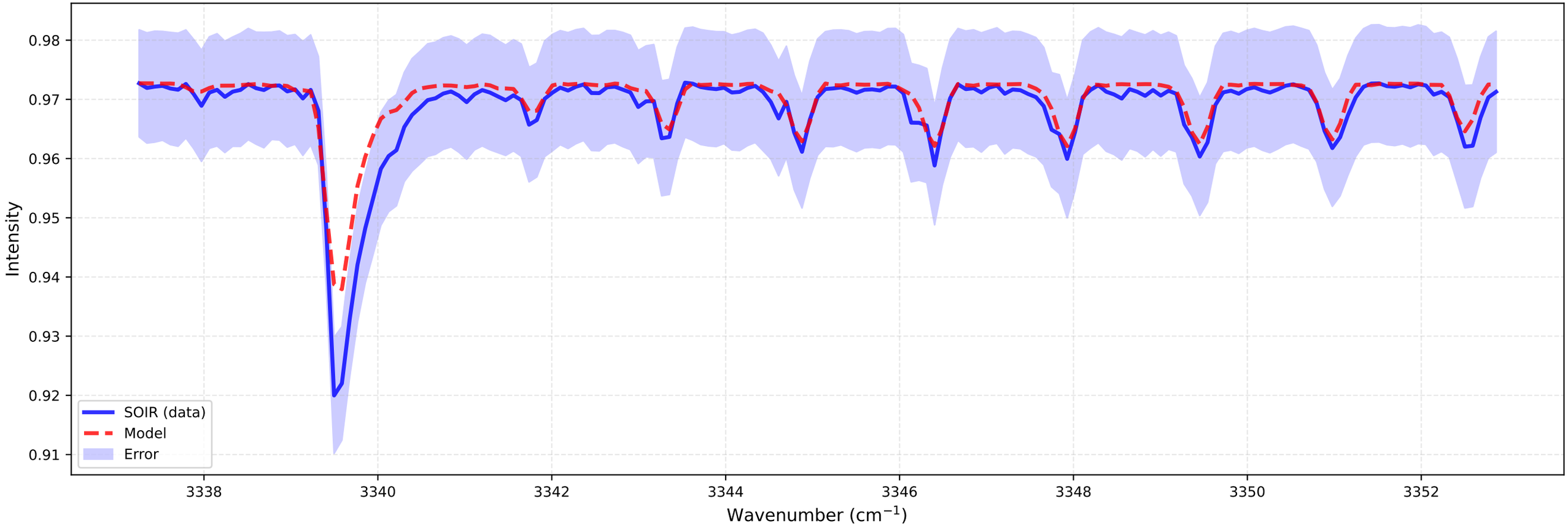

Fitting for orbit 20110629_E02

bt1 (at 105.5 km)
Temperature: 130.00 K | Number density: 1.7164e+14 cm^{-3}

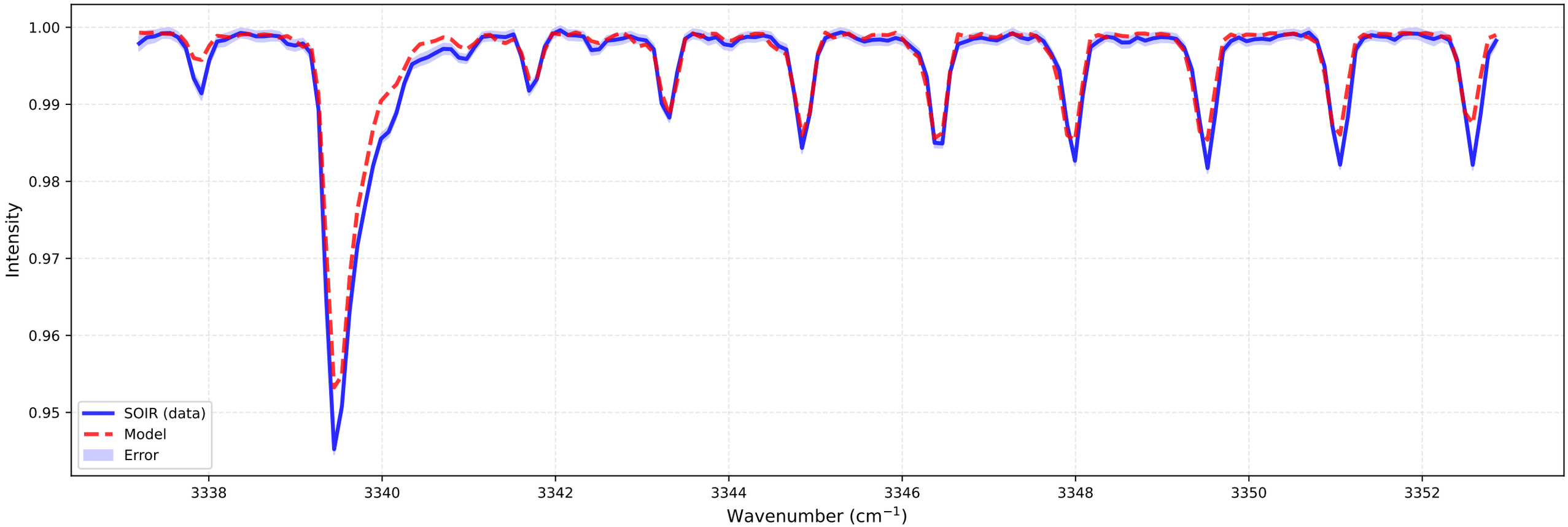

bt2 (at 105.8 km)
Temperature: 110.00 K | Number density: 1.2212e+14 cm^{-3}

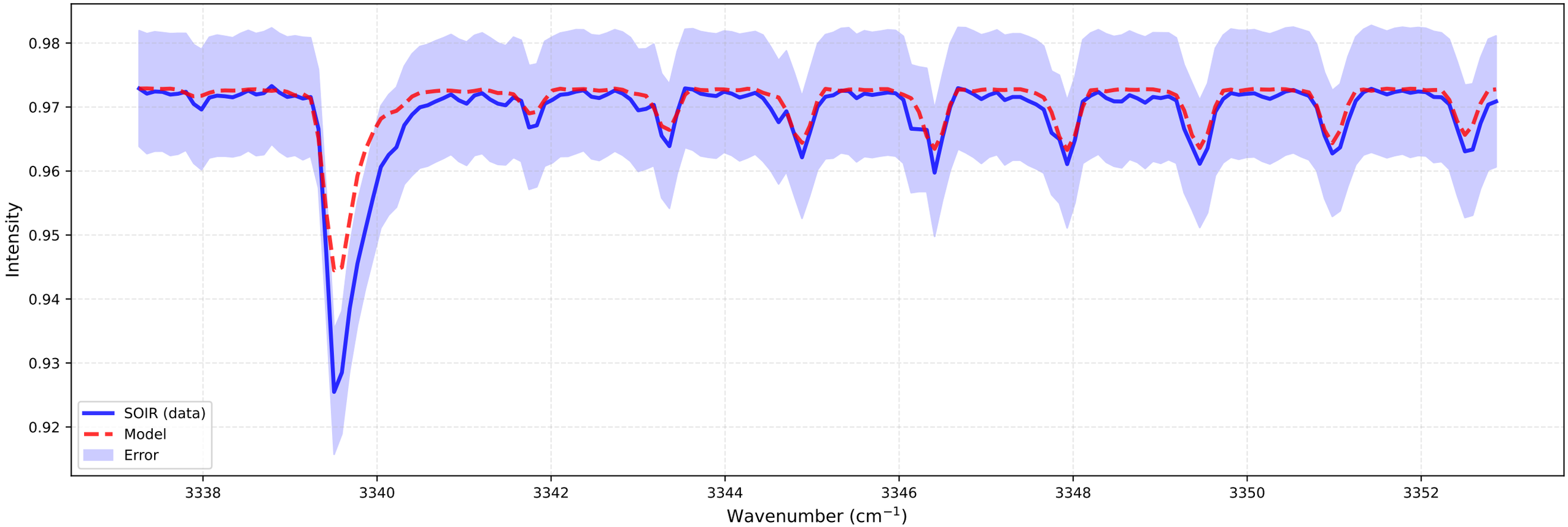

Fitting for orbit 20110629_E02

bt1 (at 106.1 km)
Temperature: 130.00 K | Number density: 1.4027e+14 cm^{-3}

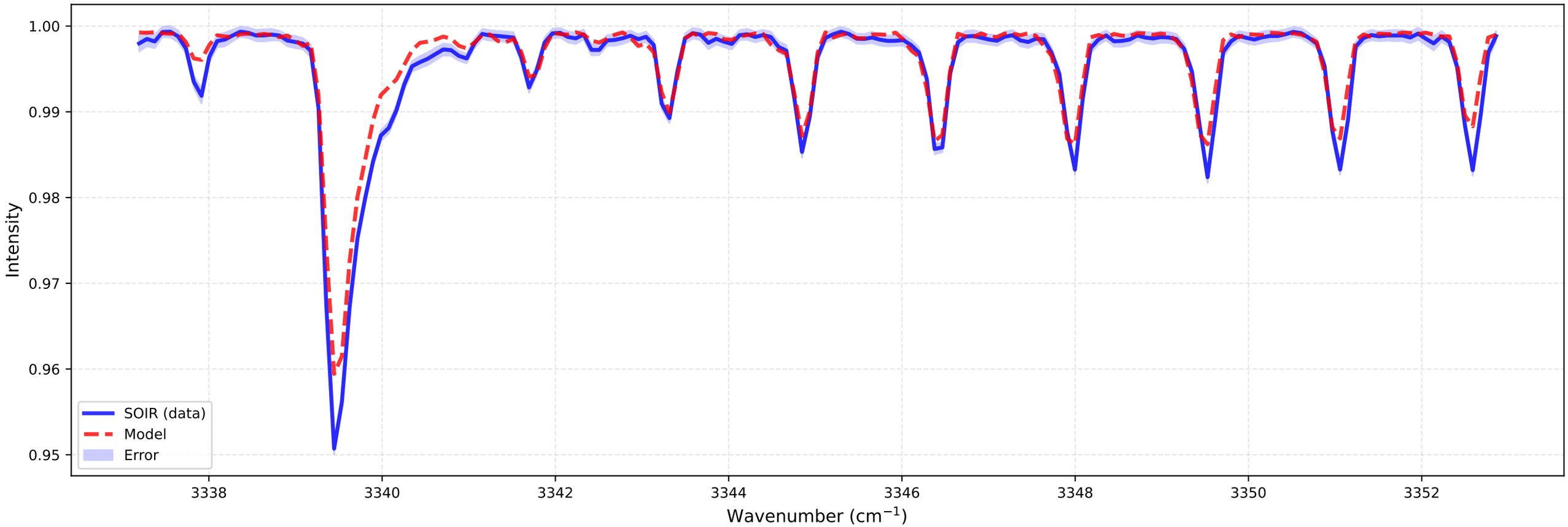

bt2 (at 106.4 km)
Temperature: 110.00 K | Number density: 9.3990e+13 cm^{-3}

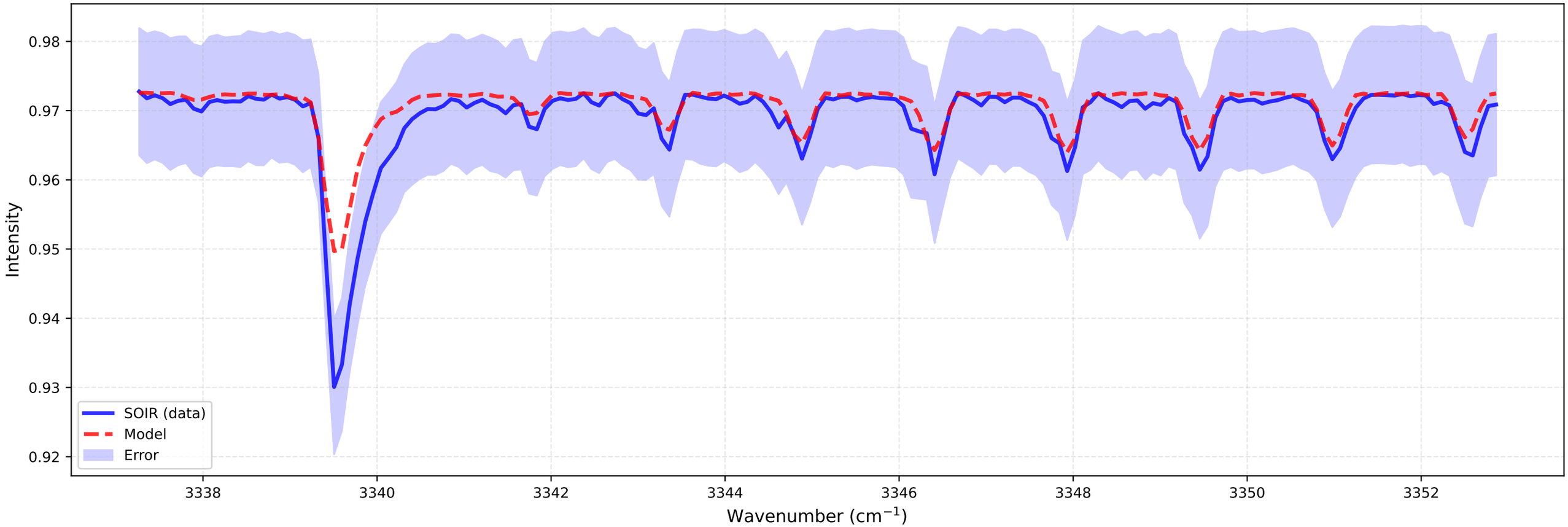

Fitting for orbit 20110629_E02

bt1 (at 106.8 km)
Temperature: 130.00 K | Number density: 1.1364e+14 cm^{-3}

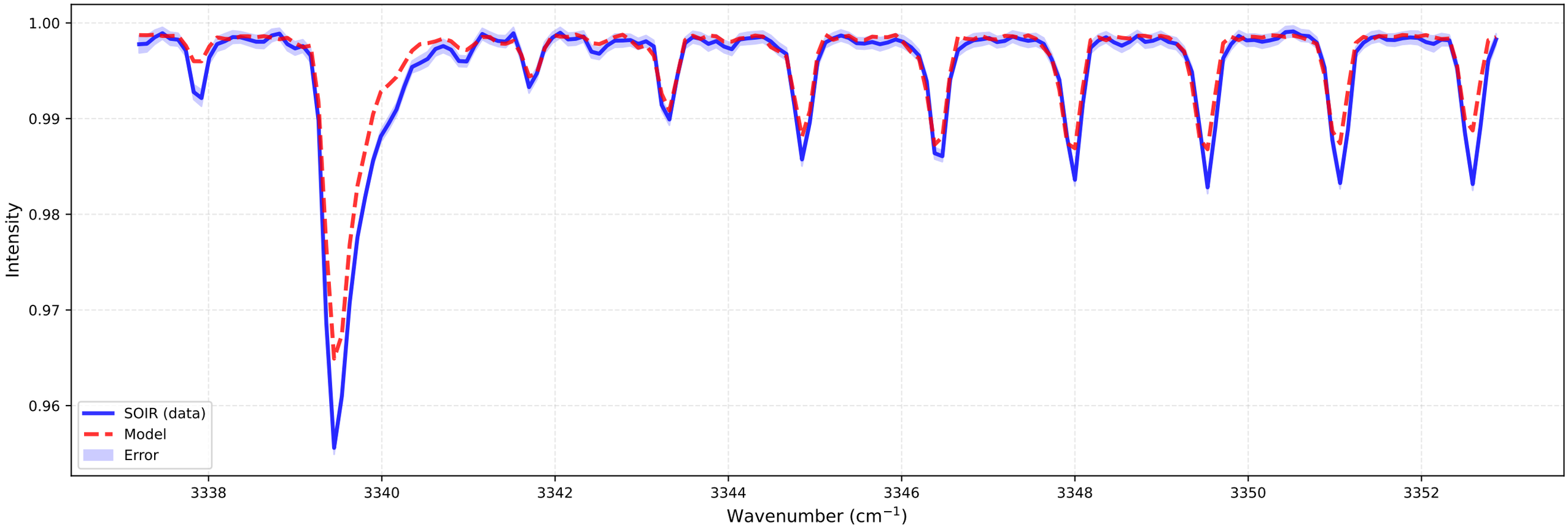

bt2 (at 107.1 km)
Temperature: 110.00 K | Number density: 7.4854e+13 cm^{-3}

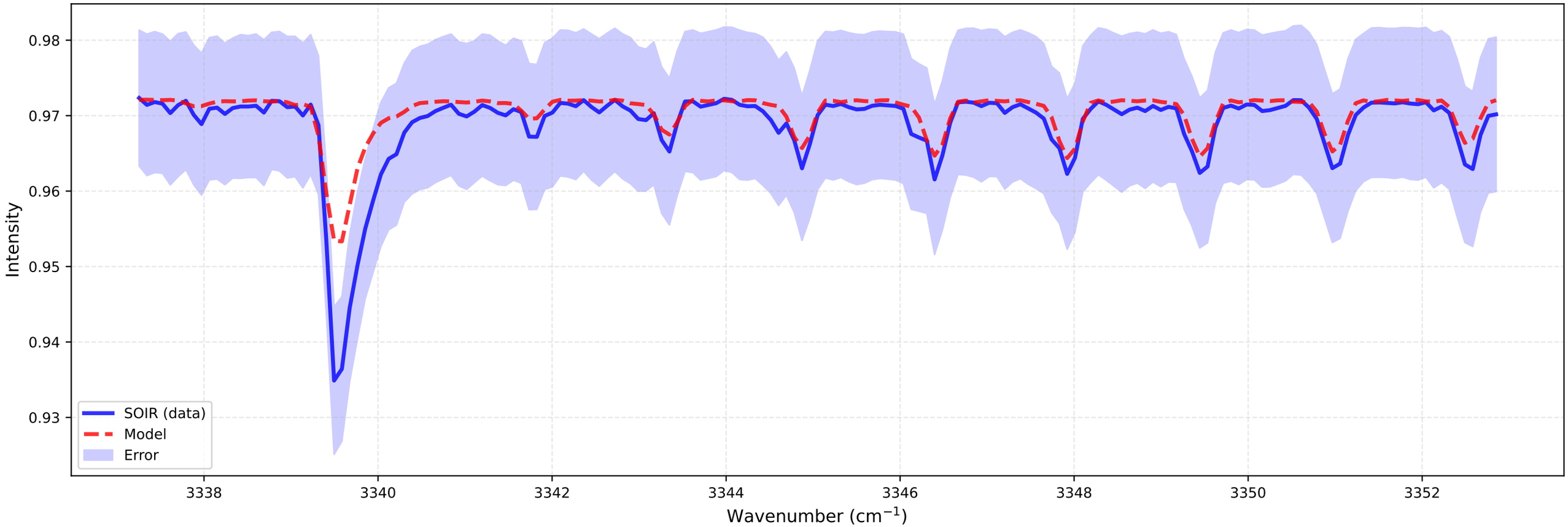

Fitting for orbit 20110629_E02

bt1 (at 107.4 km)
Temperature: 130.00 K | Number density: 9.1188e+13 cm^{-3}

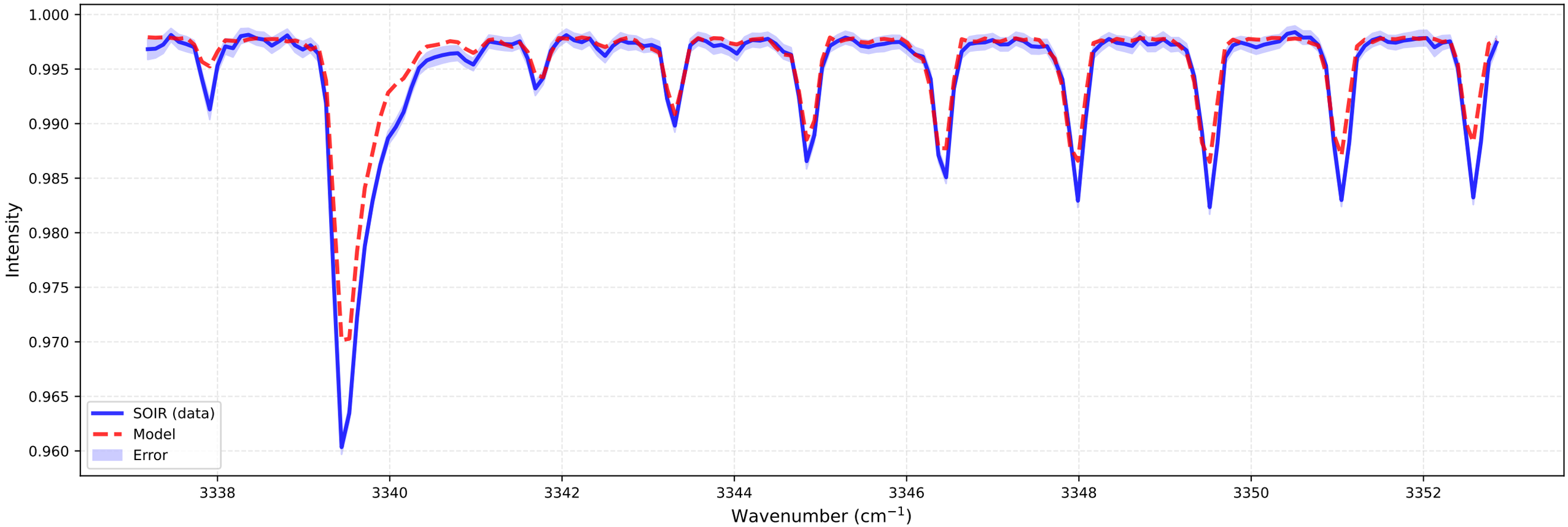

bt2 (at 107.7 km)
Temperature: 110.00 K | Number density: 5.8094e+13 cm^{-3}

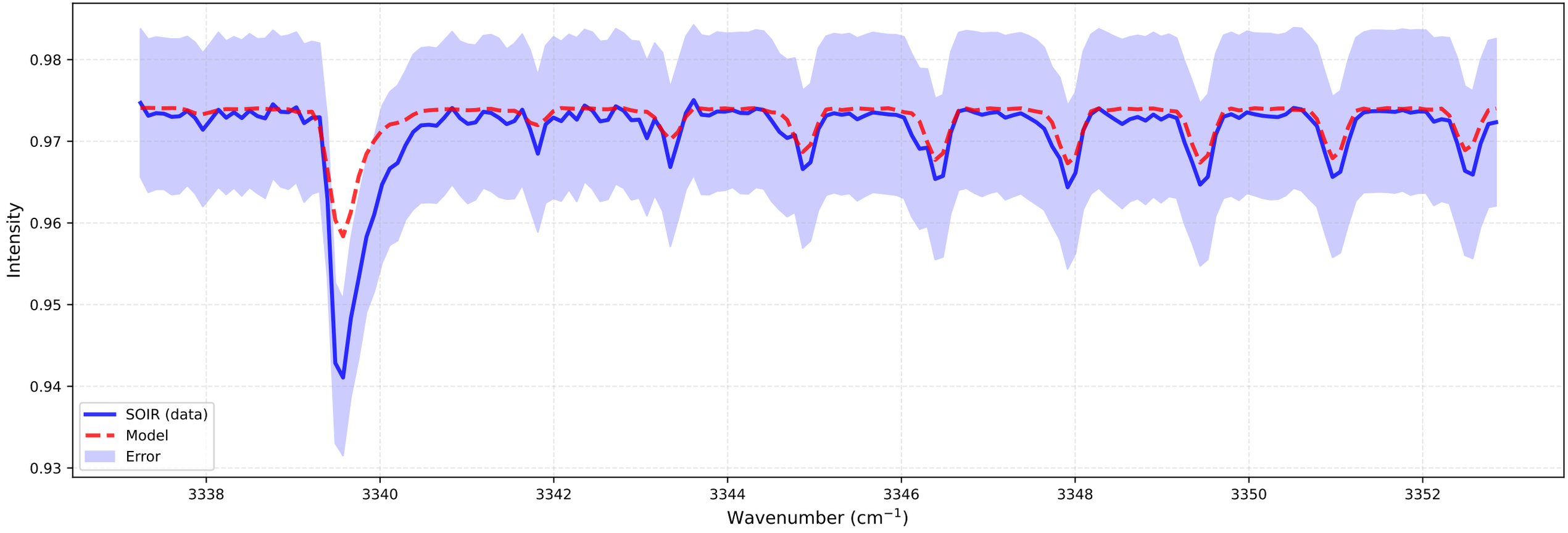

Fitting for orbit 20110629_E02

bt1 (at 108.0 km)
Temperature: 130.00 K | Number density: 7.4732e+13 cm^{-3}

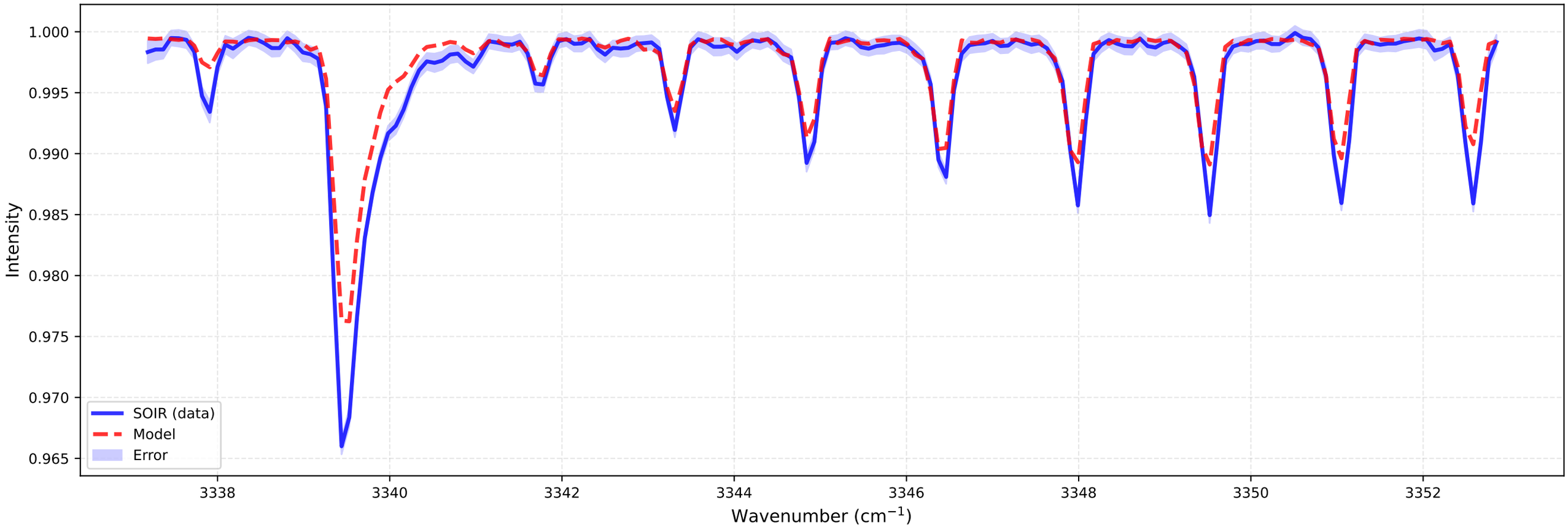

bt2 (at 108.3 km)
Temperature: 110.00 K | Number density: 4.5447e+13 cm^{-3}

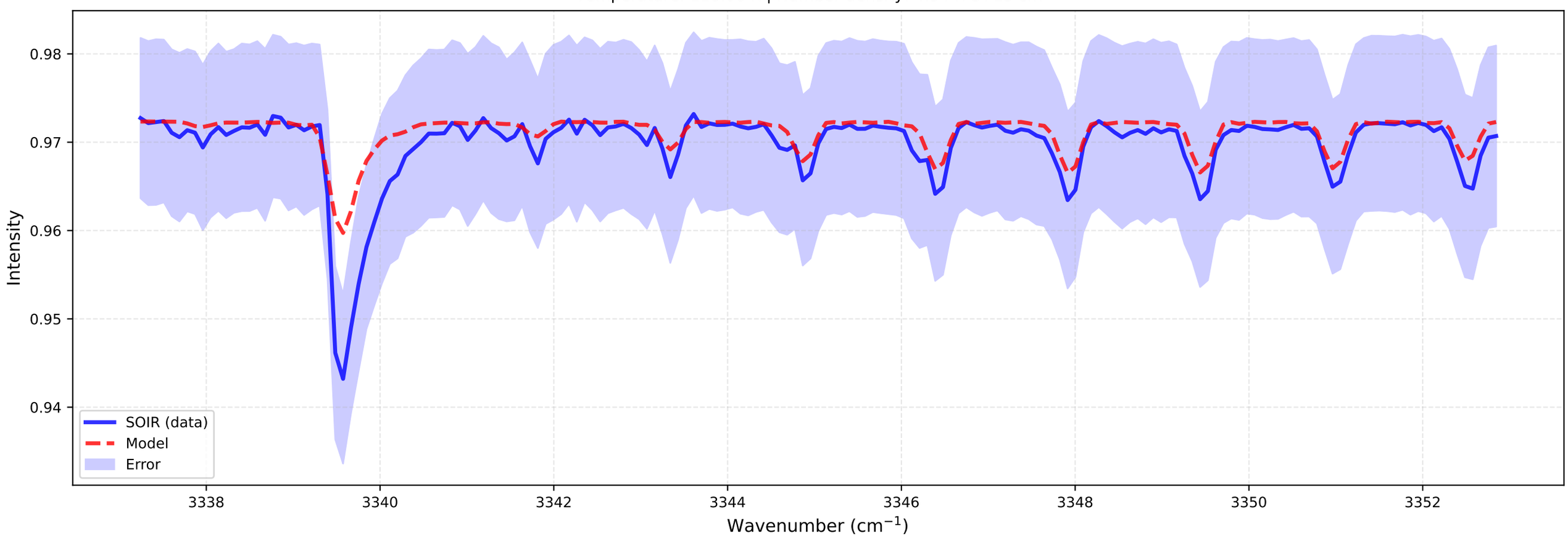

Fitting for orbit 20110629_E02

bt1 (at 108.7 km)
Temperature: 130.00 K | Number density: 6.0285e+13 cm^{-3}

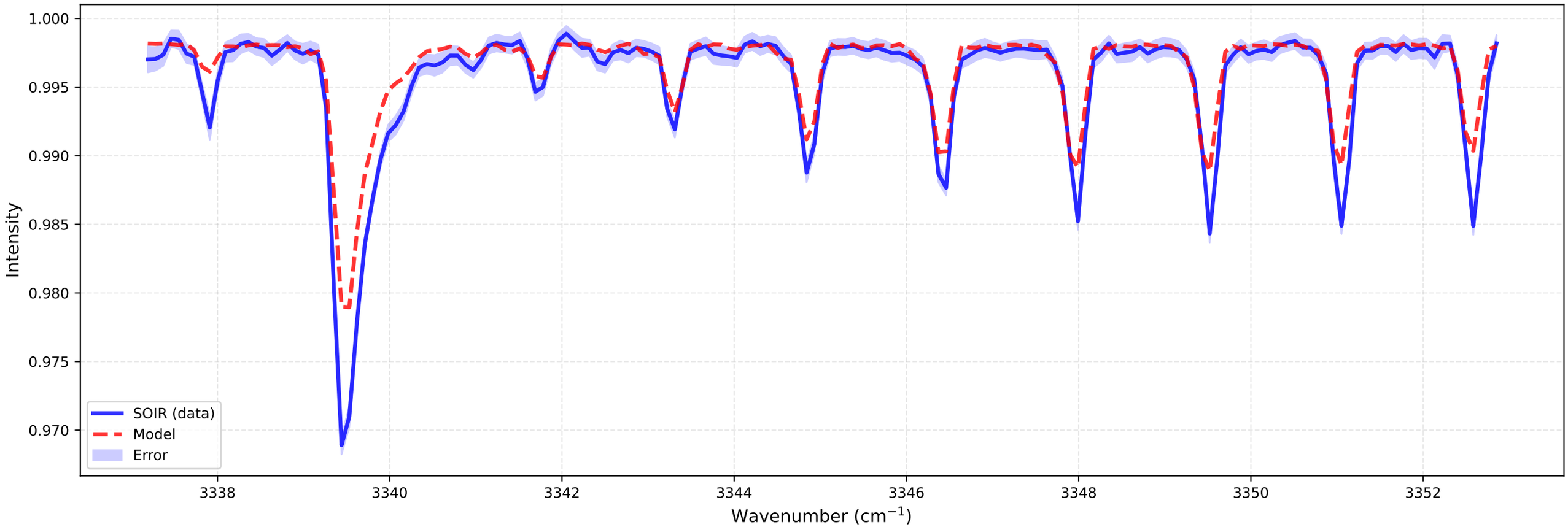

bt2 (at 108.9 km)
Temperature: 110.00 K | Number density: 3.5790e+13 cm^{-3}

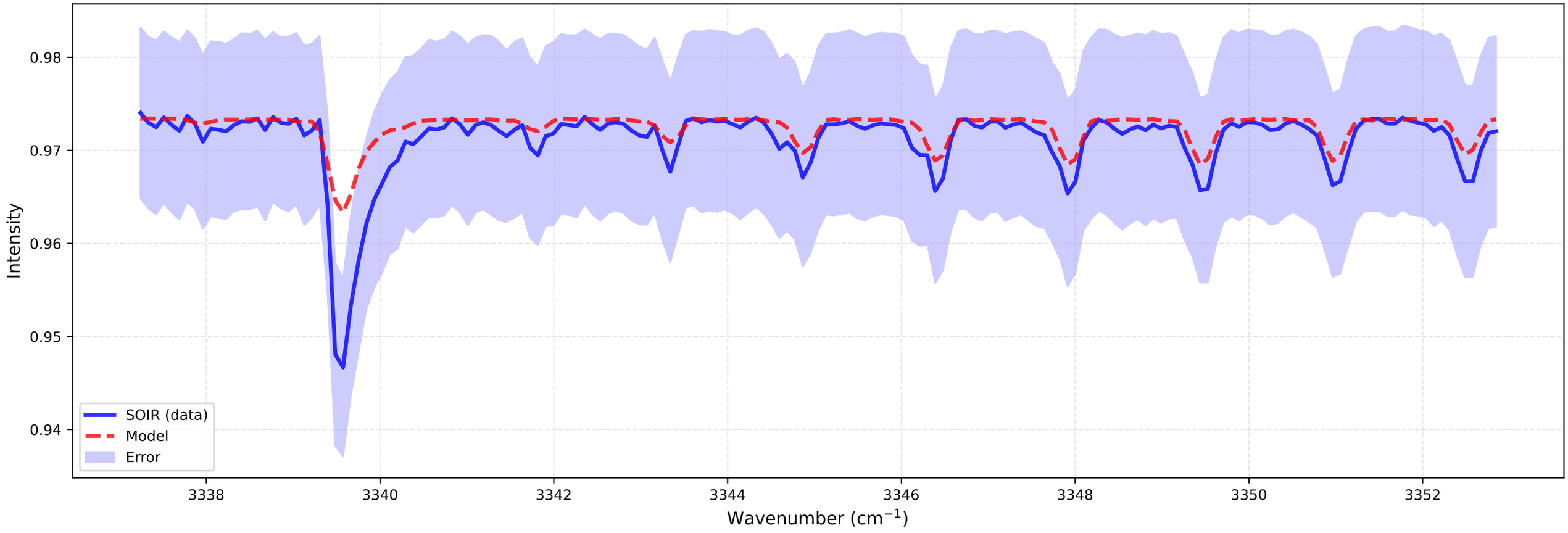

Fitting for orbit 20110629_E02

bt1 (at 109.3 km)
Temperature: 130.00 K | Number density: 4.8776e+13 cm^{-3}

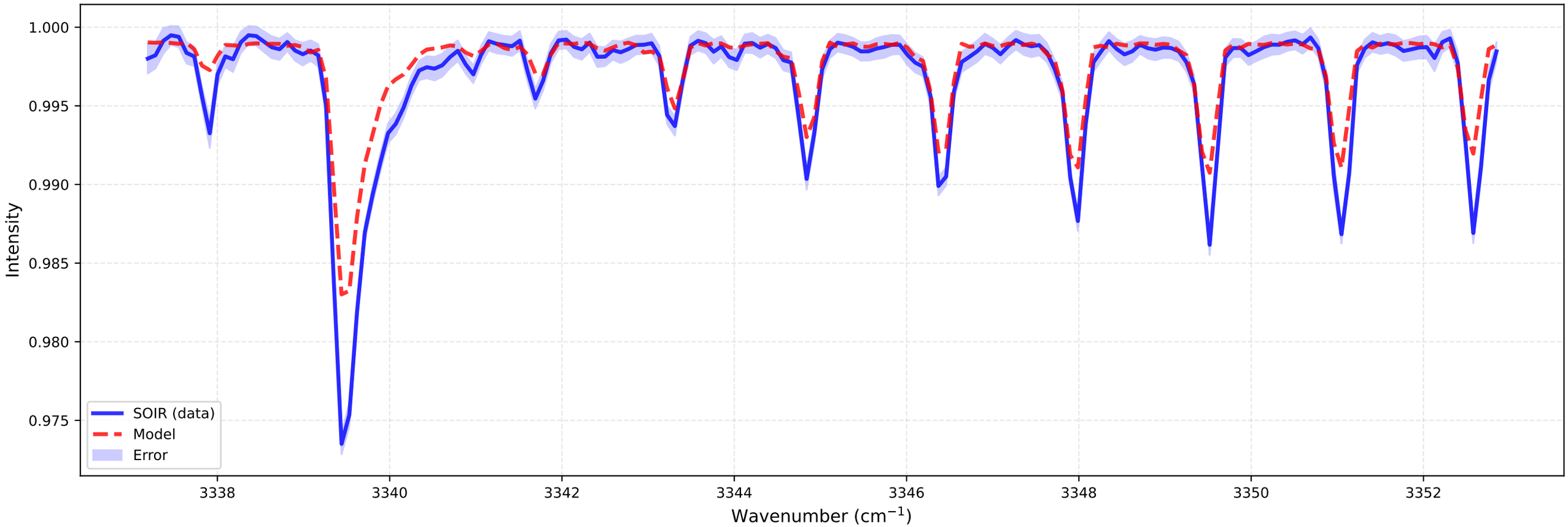

bt2 (at 109.6 km)
Temperature: 110.00 K | Number density: 2.7571e+13 cm^{-3}

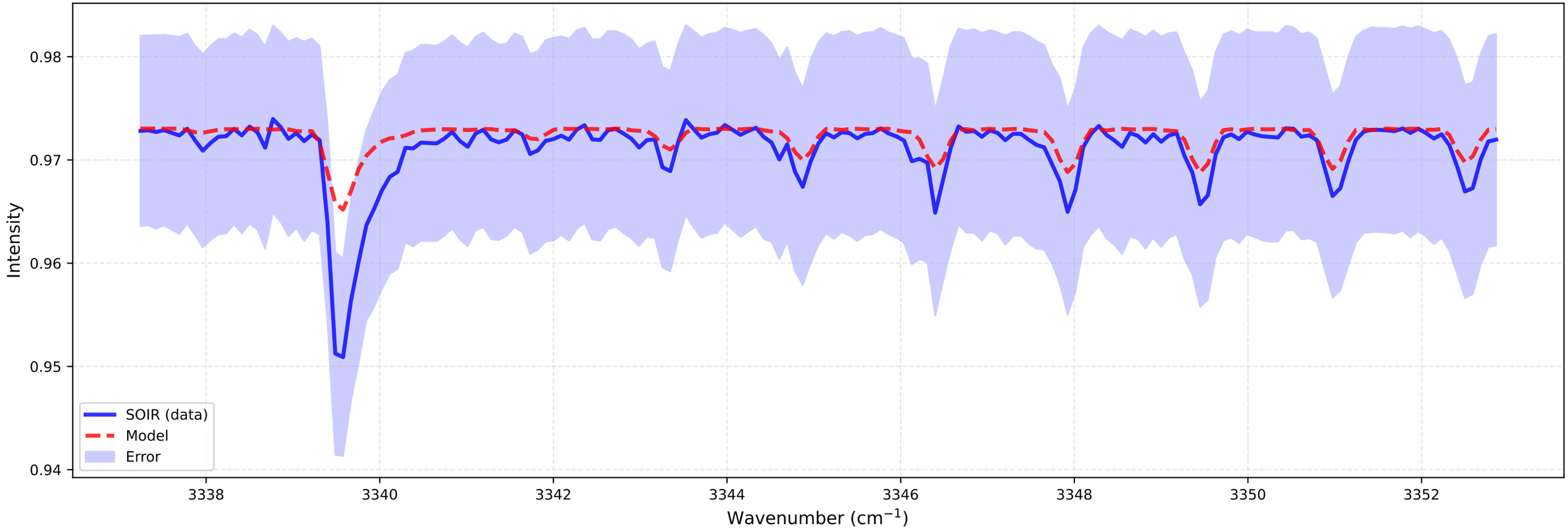

Fitting for orbit 20110629_E02

bt1 (at 109.9 km)
Temperature: 130.00 K | Number density: 3.9771e+13 cm^{-3}

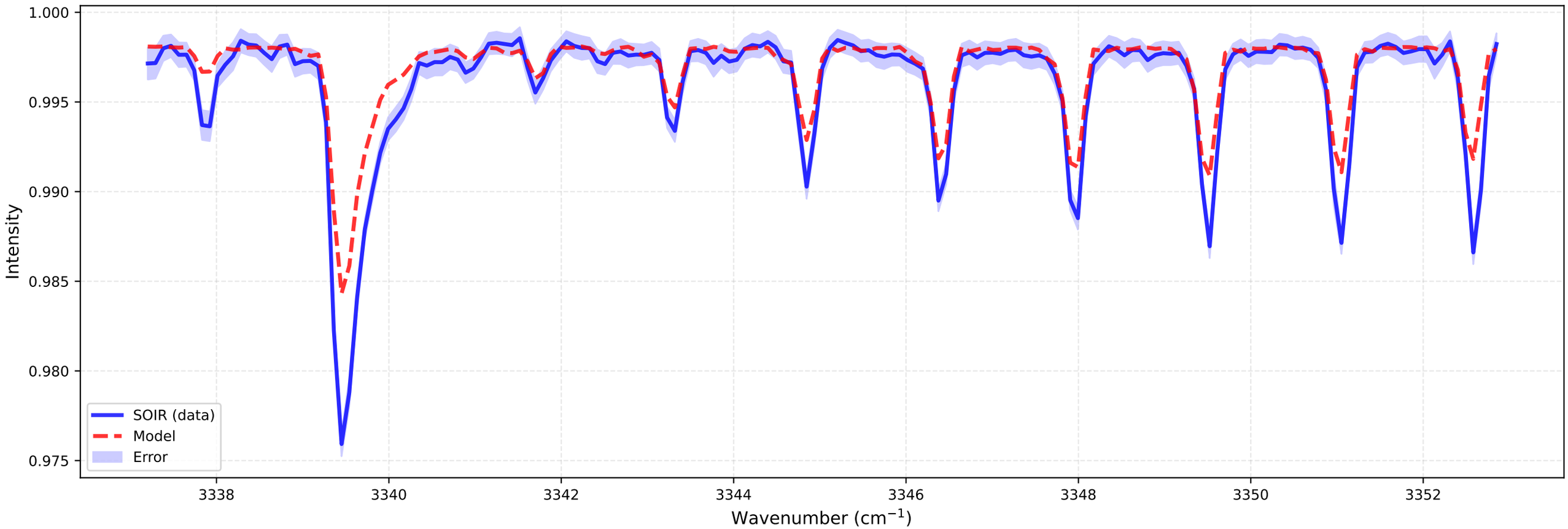

bt2 (at 110.2 km)
Temperature: 110.00 K | Number density: 2.1873e+13 cm^{-3}

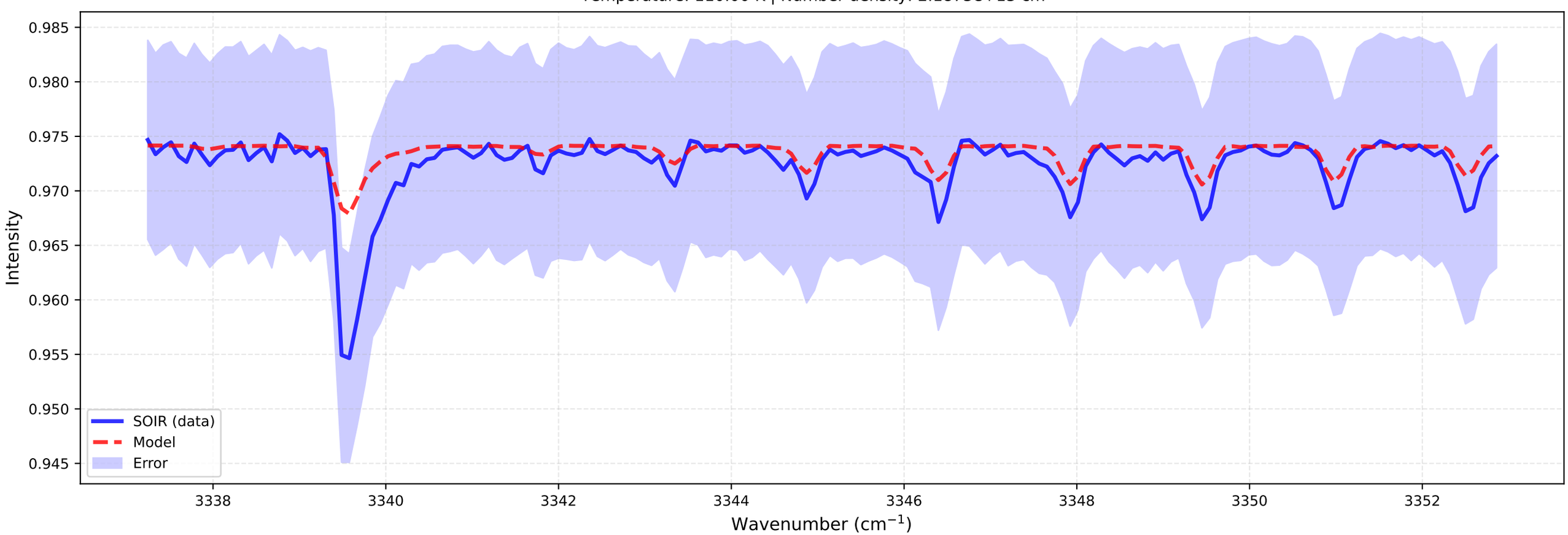

Fitting for orbit 20110629_E02

bt1 (at 110.6 km)
Temperature: 130.00 K | Number density: 3.1951e+13 cm^{-3}

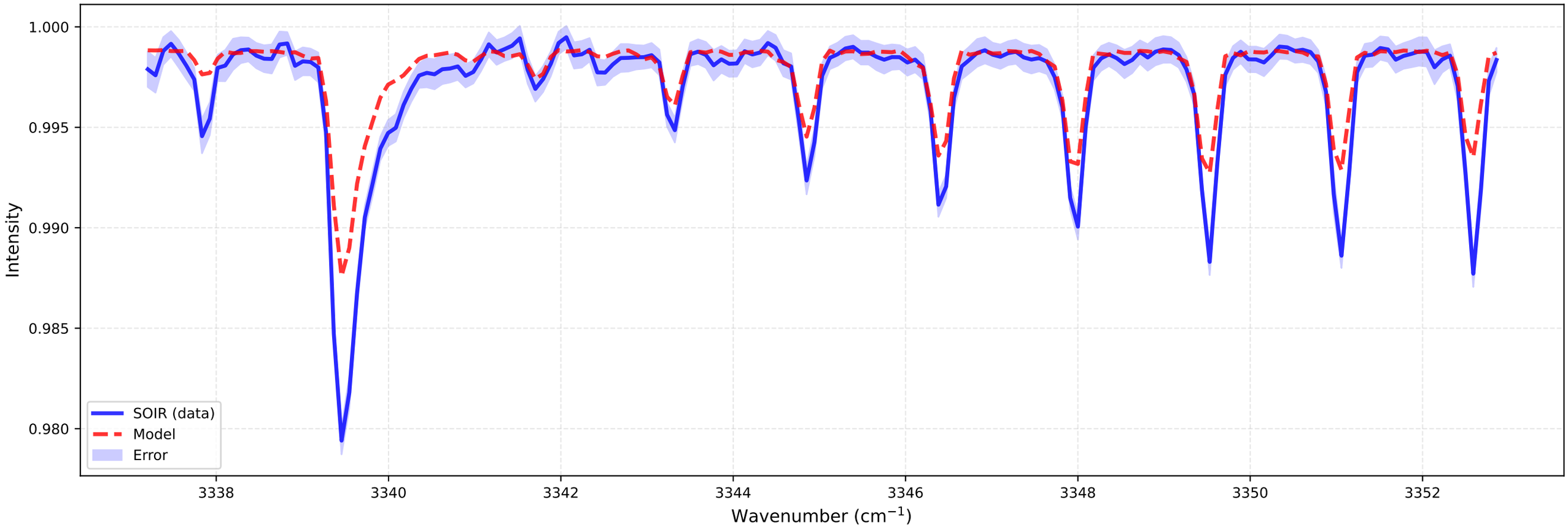

bt2 (at 110.8 km)
Temperature: 110.00 K | Number density: 1.7066e+13 cm^{-3}

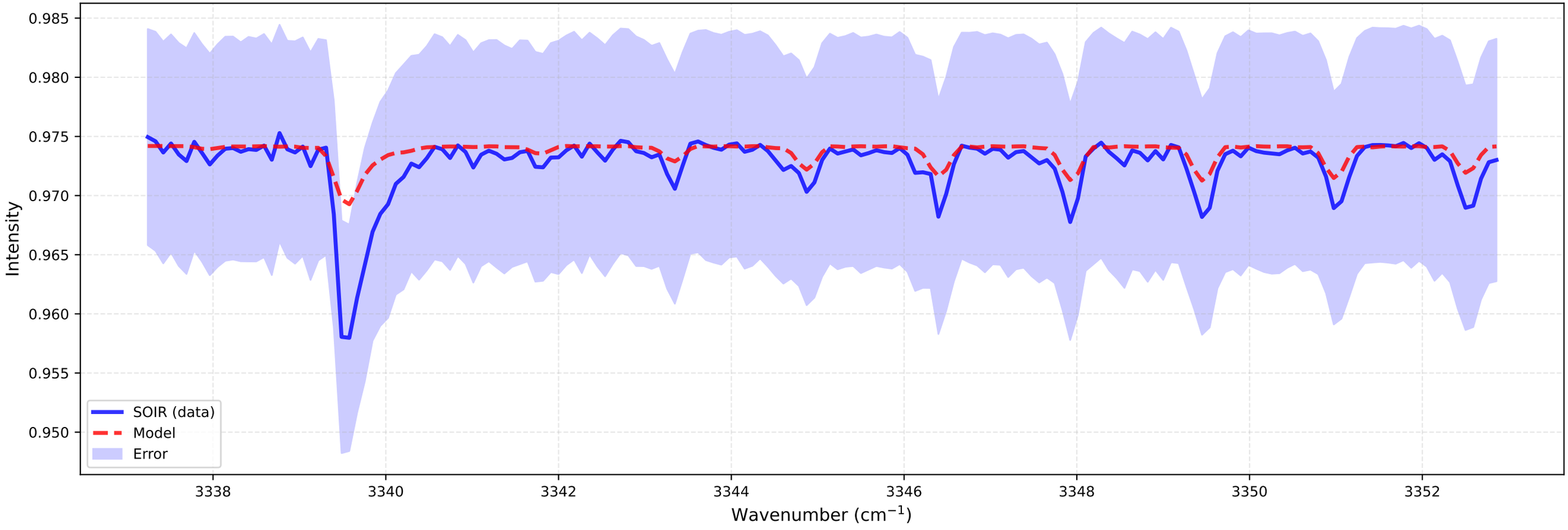

Fitting for orbit 20110629_E02

bt1 (at 111.2 km)
Temperature: 130.00 K | Number density: 2.6049e+13 cm^{-3}

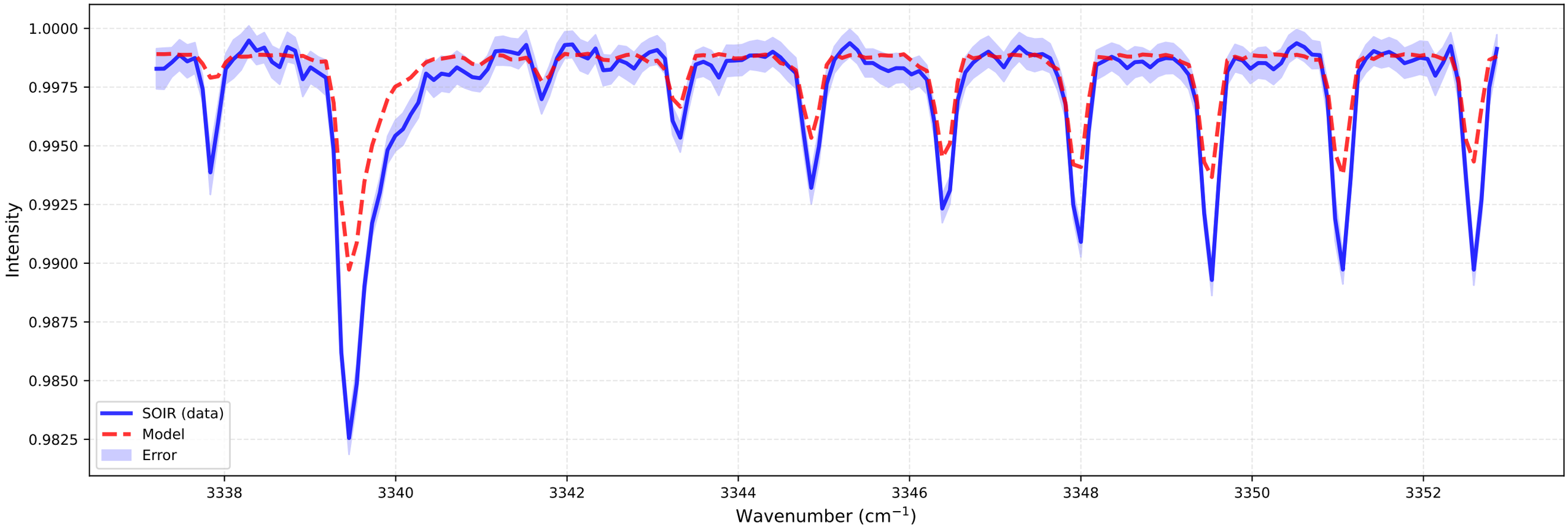

bt2 (at 111.4 km)
Temperature: 110.00 K | Number density: 1.3233e+13 cm^{-3}

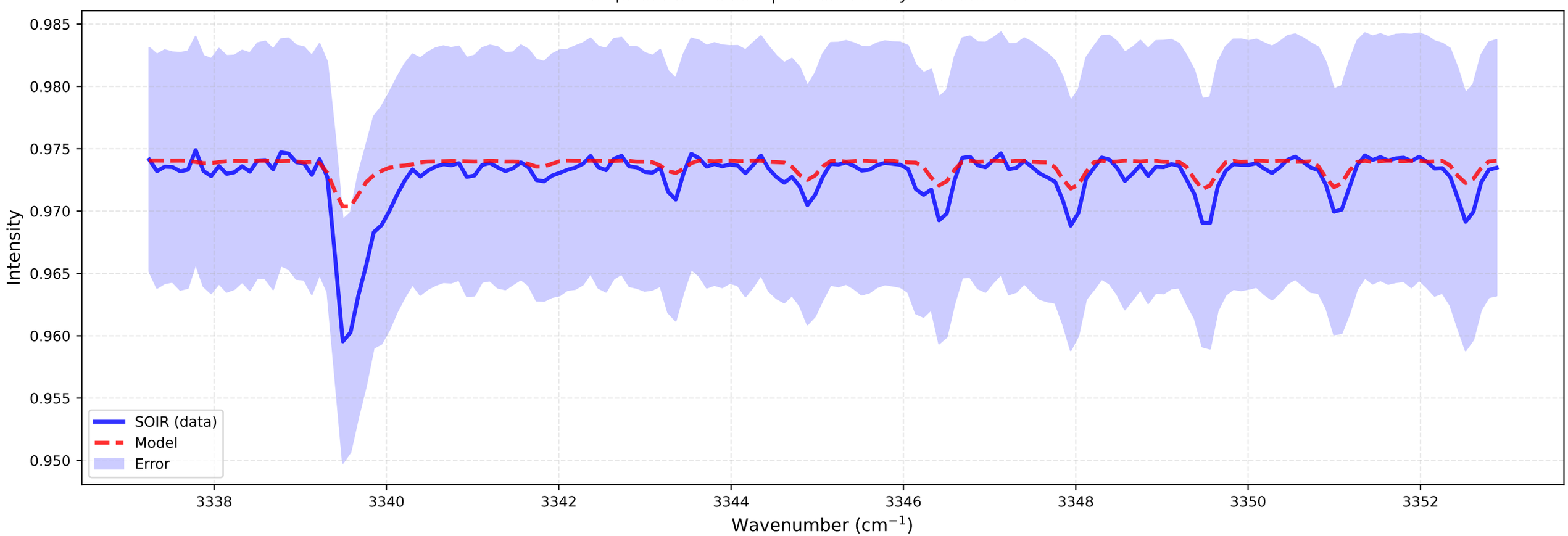

Fitting for orbit 20110629_E02

bt1 (at 111.8 km)
Temperature: 130.00 K | Number density: 2.1146e+13 cm^{-3}

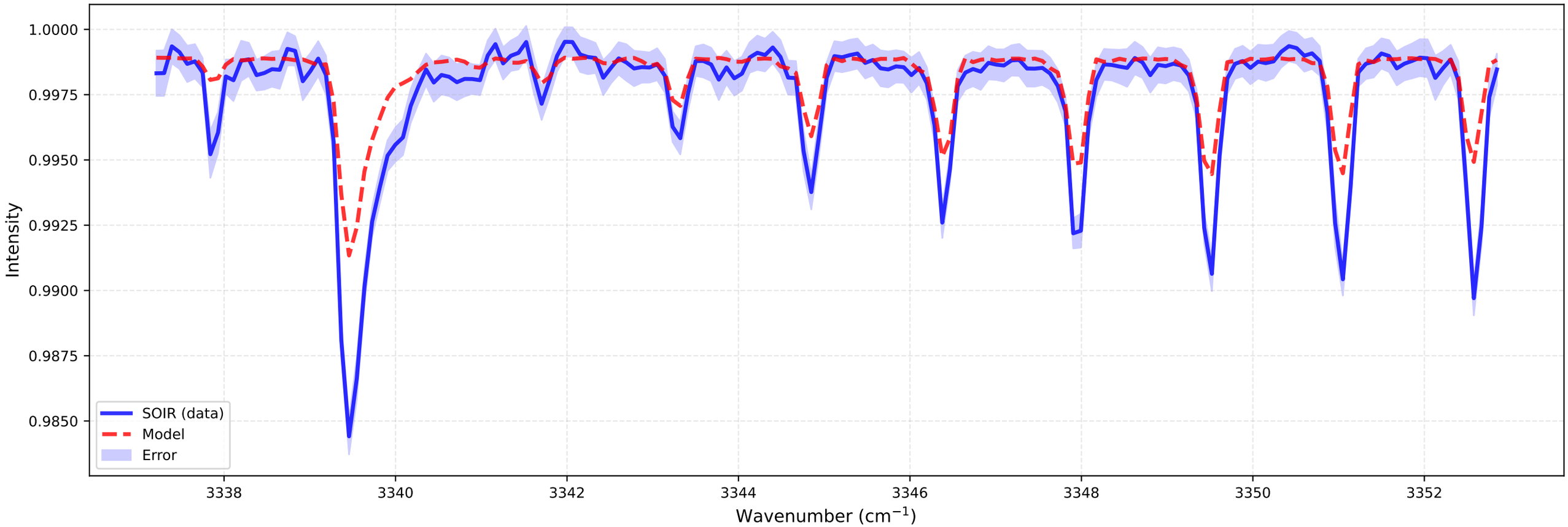

bt2 (at 112.1 km)
Temperature: 110.01 K | Number density: 1.0483e+13 cm^{-3}

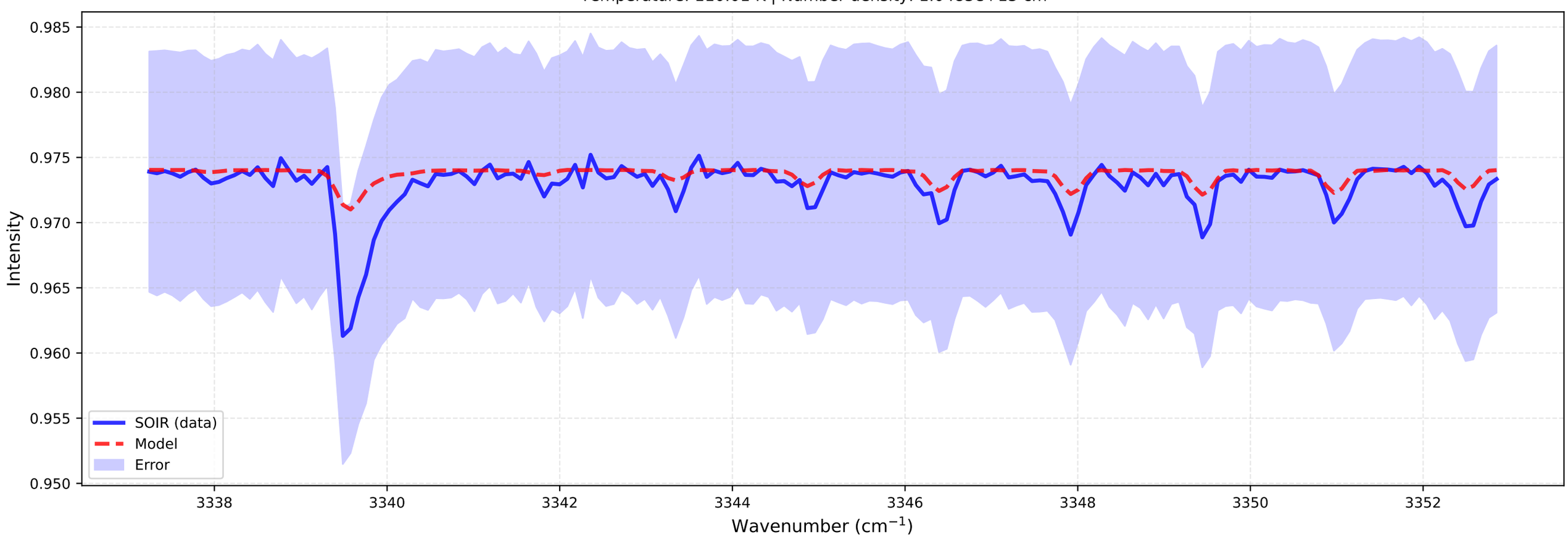

Fitting for orbit 20110629_E02

bt1 (at 112.5 km)
Temperature: 130.00 K | Number density: 1.6933e+13 cm^{-3}

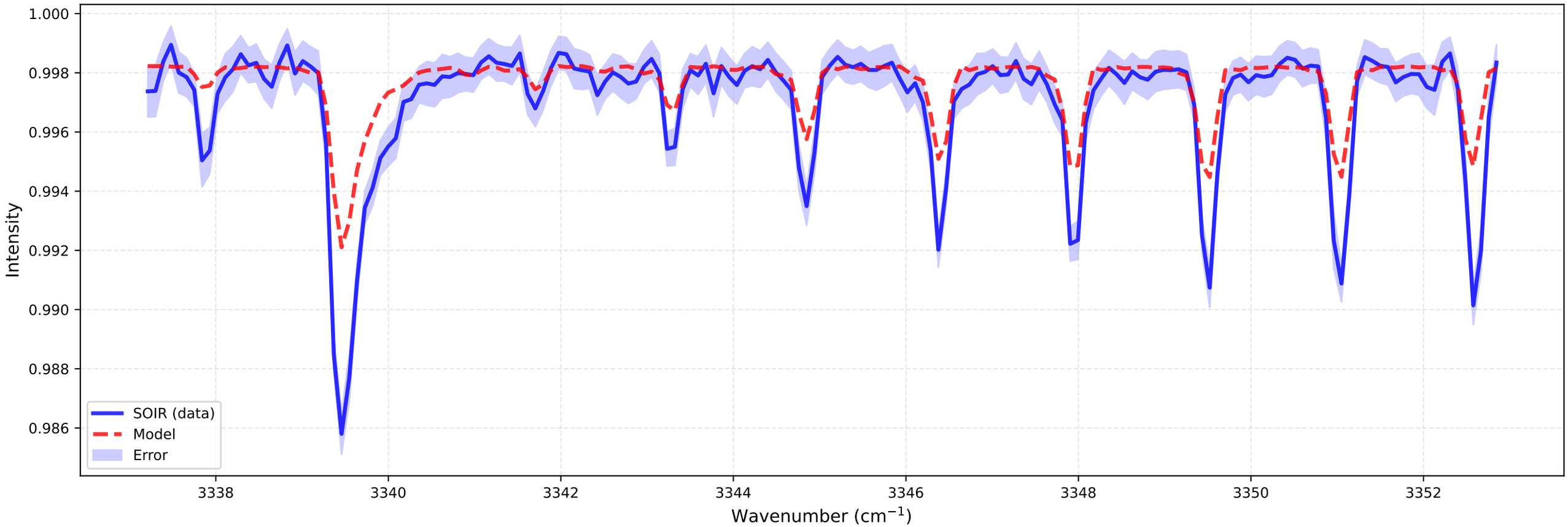

bt2 (at 112.7 km)
Temperature: 110.00 K | Number density: 8.1170e+12 cm^{-3}

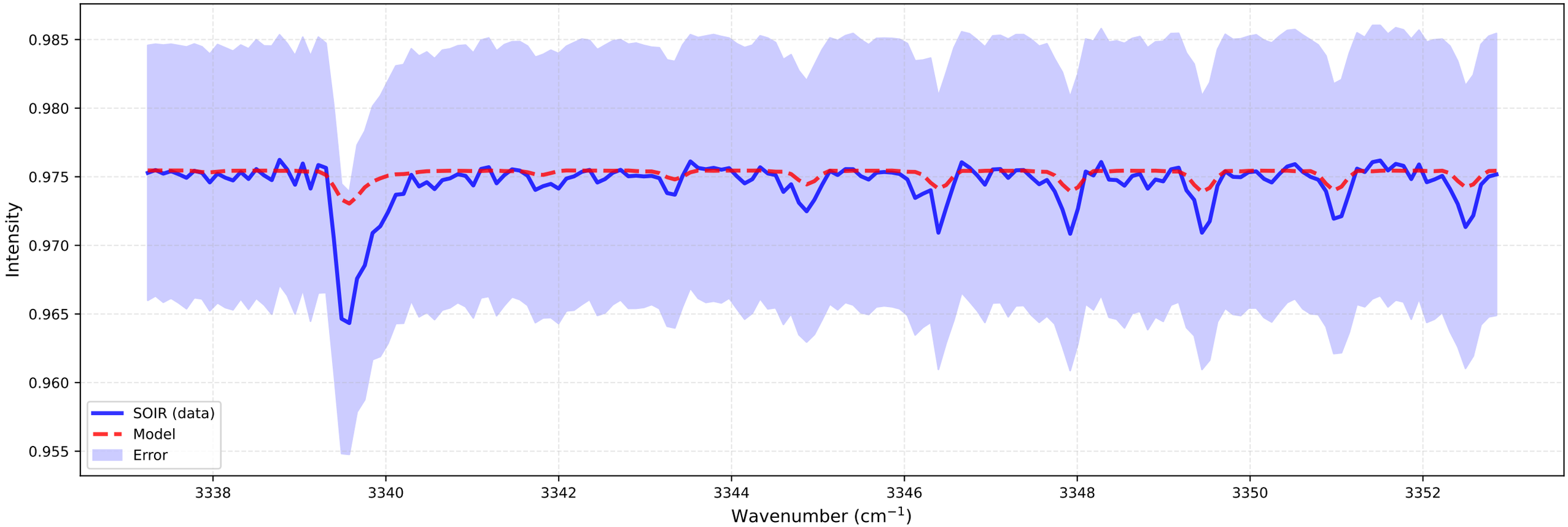

Fitting for orbit 20110629_E02

bt1 (at 113.1 km)
Temperature: 130.00 K | Number density: 1.3898e+13 cm^{-3}

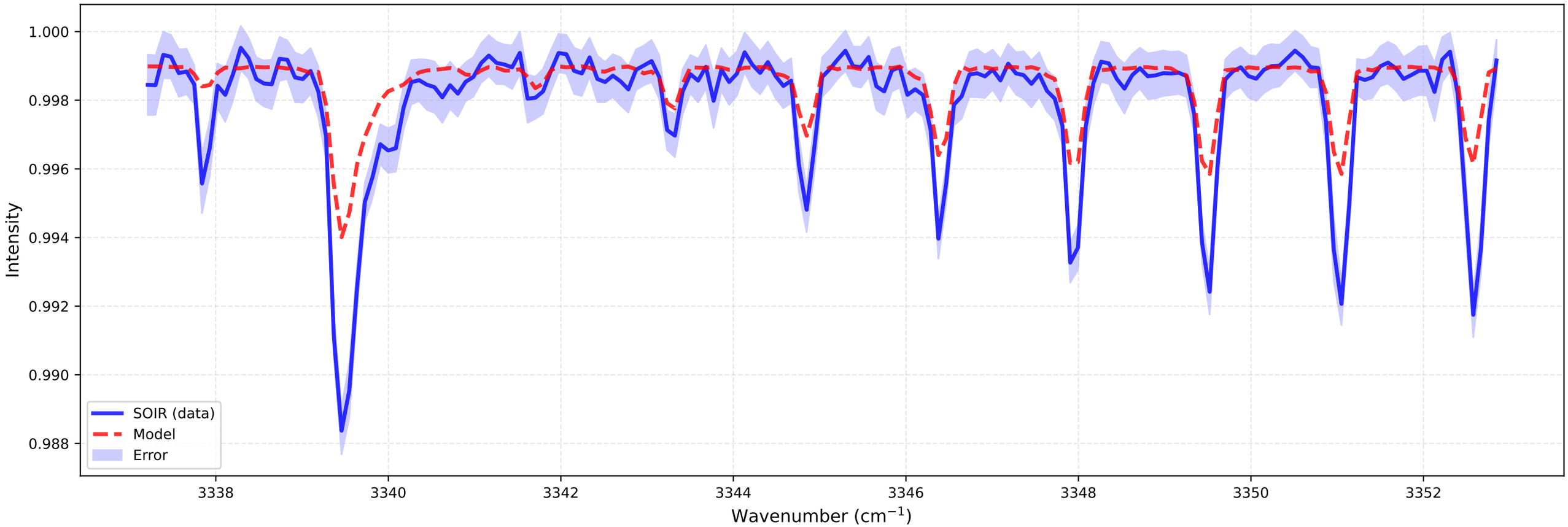

bt2 (at 113.3 km)
Temperature: 110.00 K | Number density: 6.3857e+12 cm^{-3}

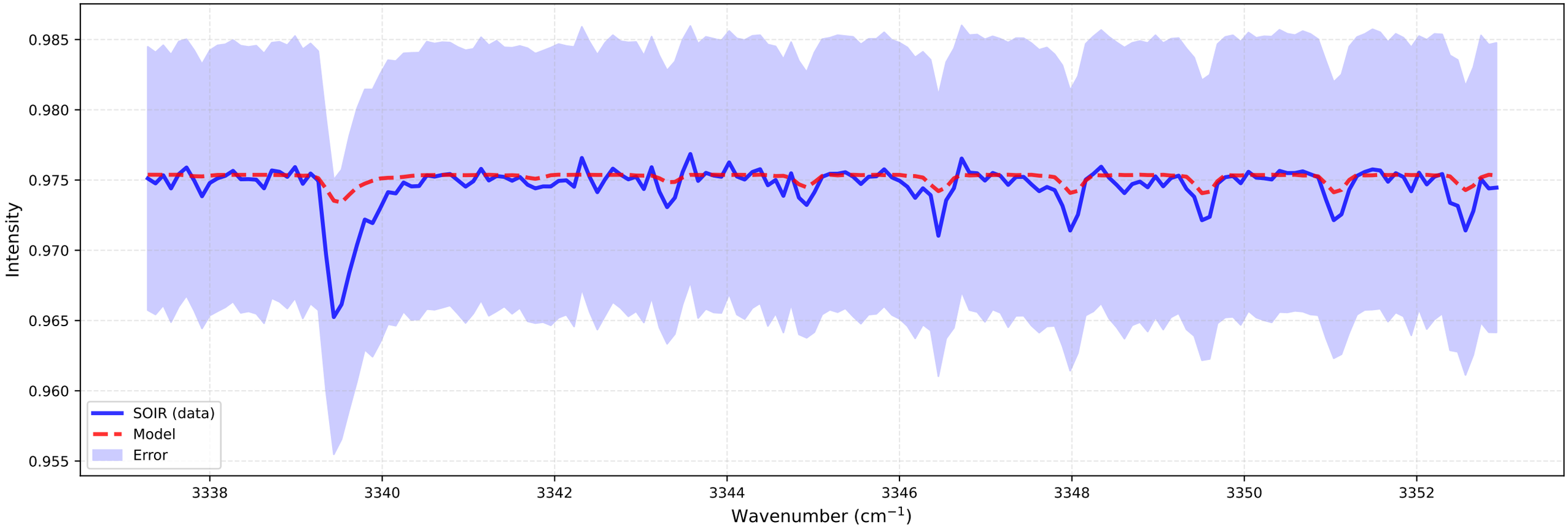

Fitting for orbit 20110629_E02

bt1 (at 113.7 km)
Temperature: 130.00 K | Number density: 1.1238e+13 cm^{-3}

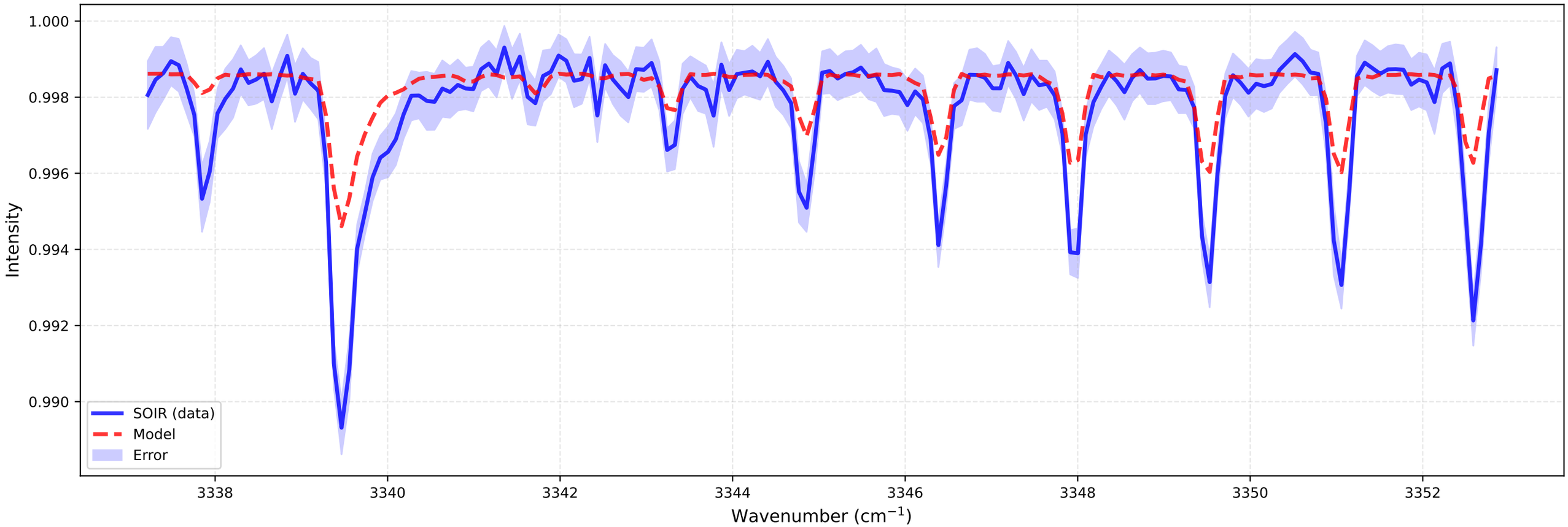

bt2 (at 113.9 km)
Temperature: 110.00 K | Number density: 5.0124e+12 cm^{-3}

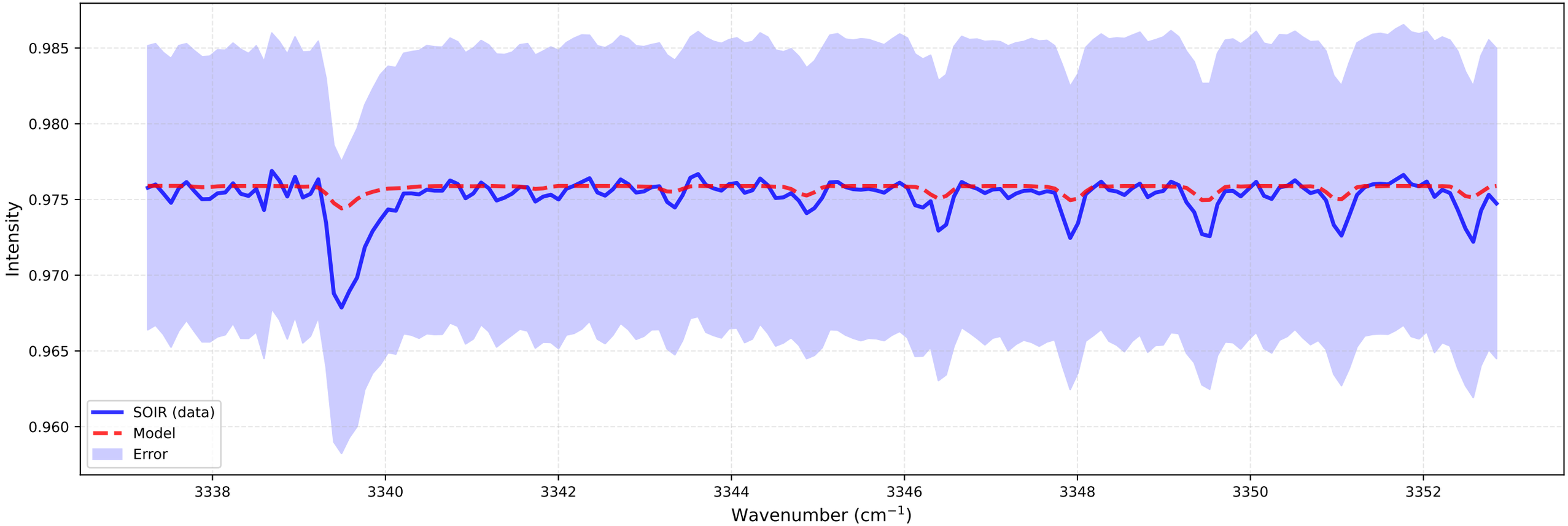

Fitting for orbit 20110629_E02

bt1 (at 114.4 km)
Temperature: 130.00 K | Number density: 9.0617e+12 cm^{-3}

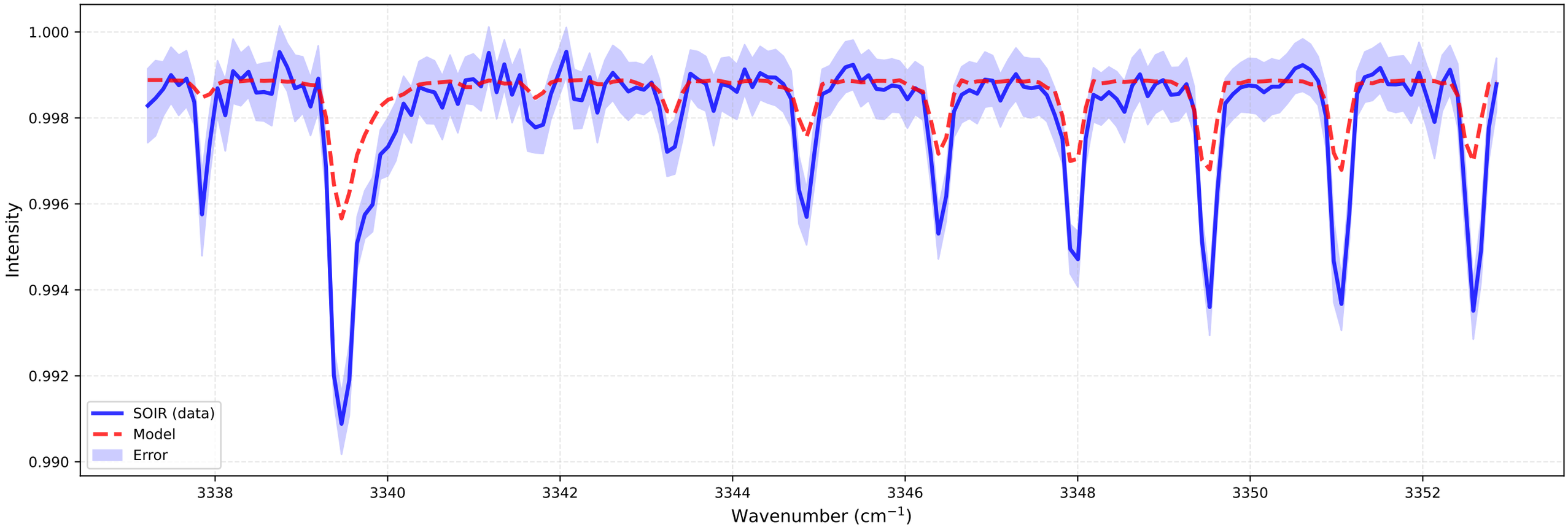

bt2 (at 114.6 km)
Temperature: 110.00 K | Number density: 3.8554e+12 cm^{-3}

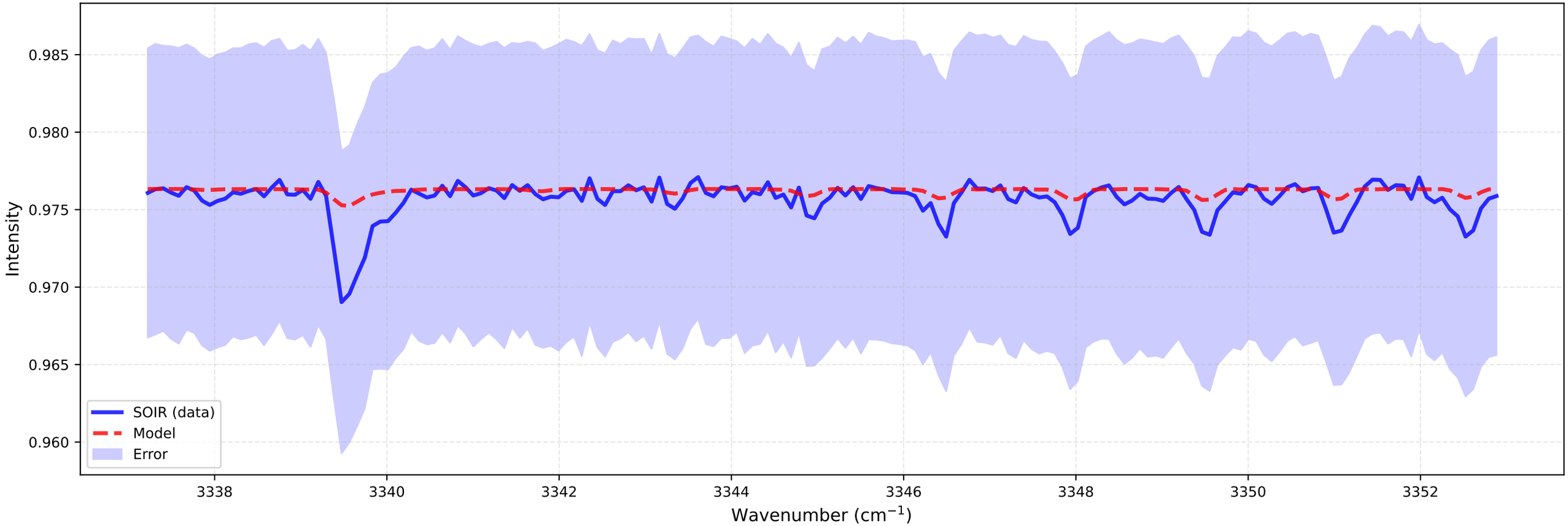

Fitting for orbit 20110629_E02

bt1 (at 115.0 km)
Temperature: 130.00 K | Number density: 7.4126e+12 cm^{-3}

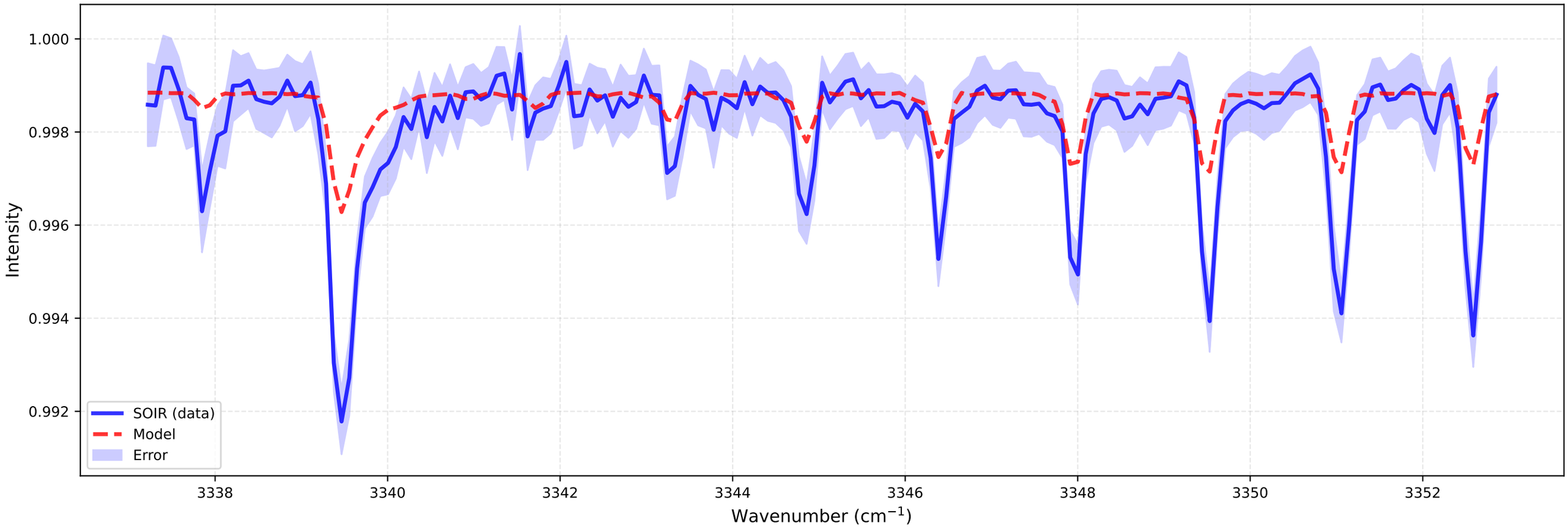

bt2 (at 115.2 km)
Temperature: 110.00 K | Number density: 3.0709e+12 cm^{-3}

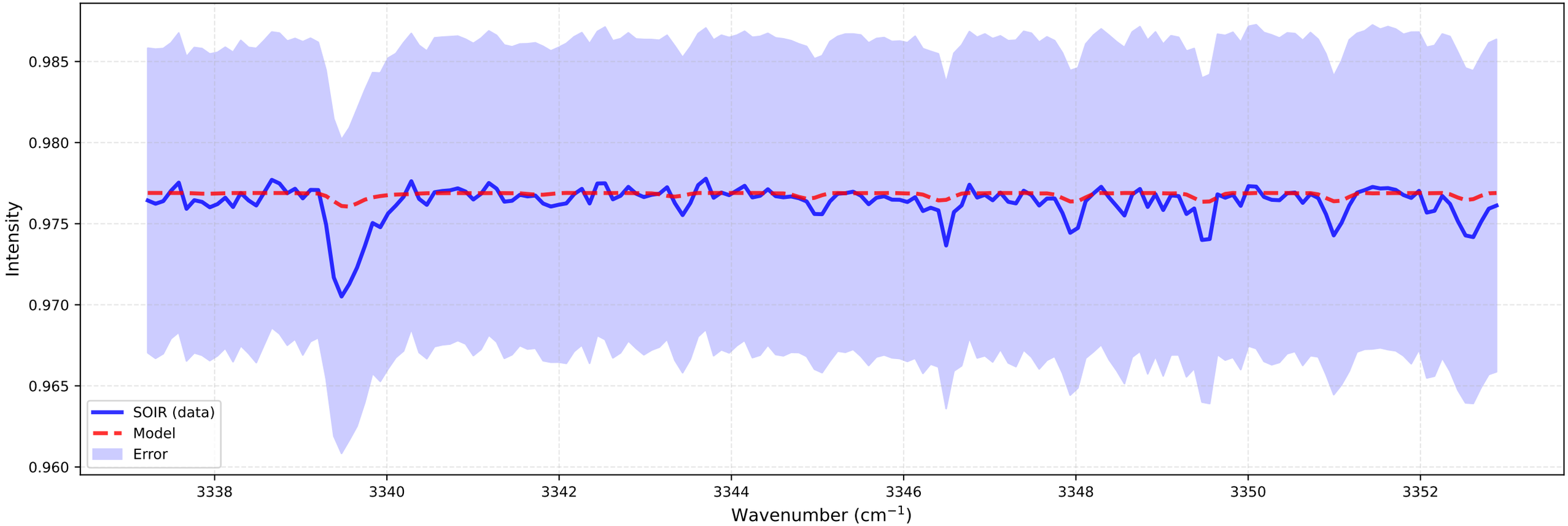

Fitting for orbit 20110629_E02

bt1 (at 115.6 km)
Temperature: 130.00 K | Number density: 5.9764e+12 cm^{-3}

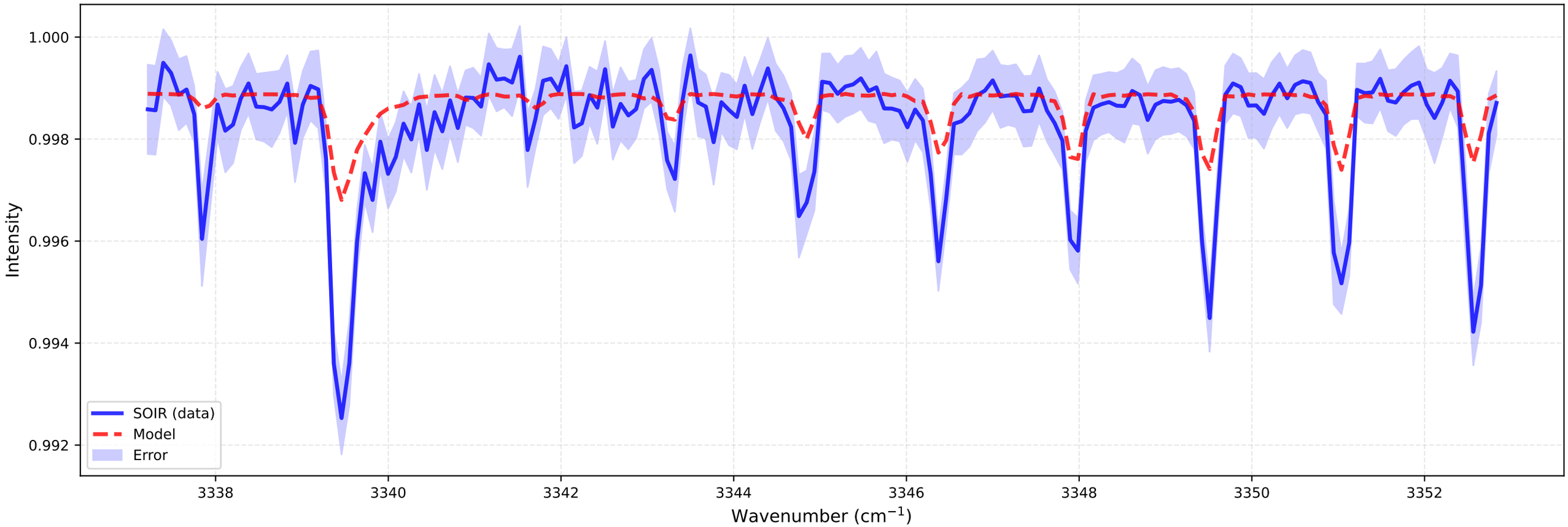

bt2 (at 115.8 km)
Temperature: 110.00 K | Number density: 2.3903e+12 cm^{-3}

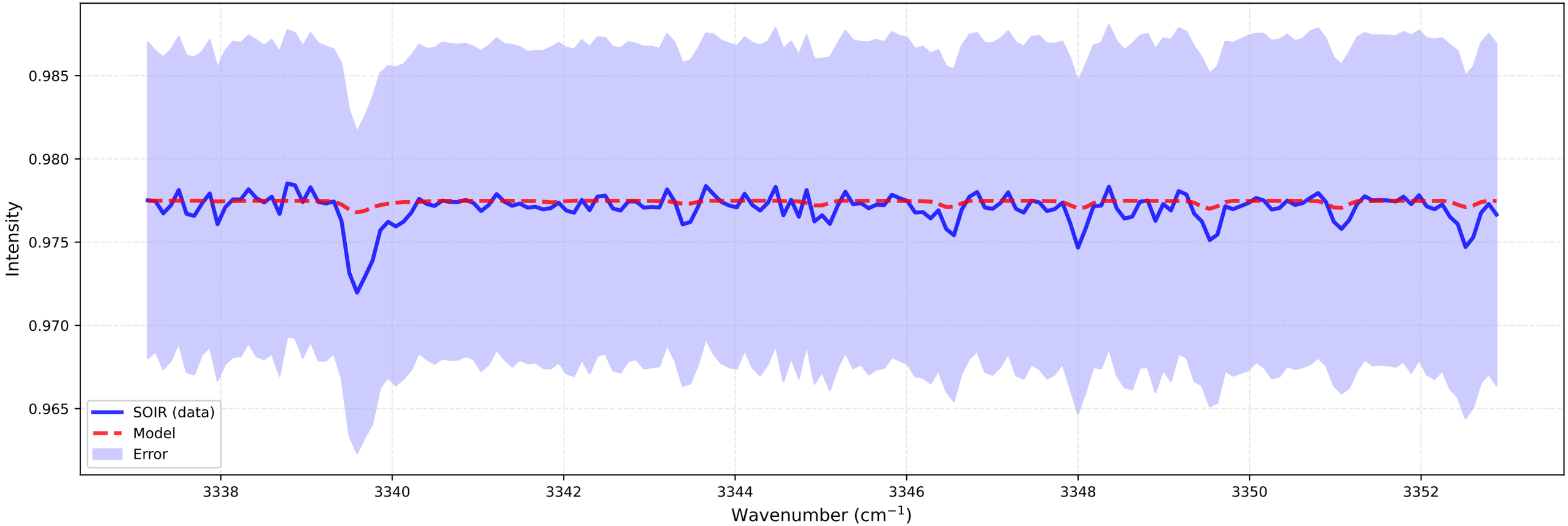

Fitting for orbit 20110629_E02

bt1 (at 116.3 km)
Temperature: 130.00 K | Number density: 4.8509e+12 cm^{-3}

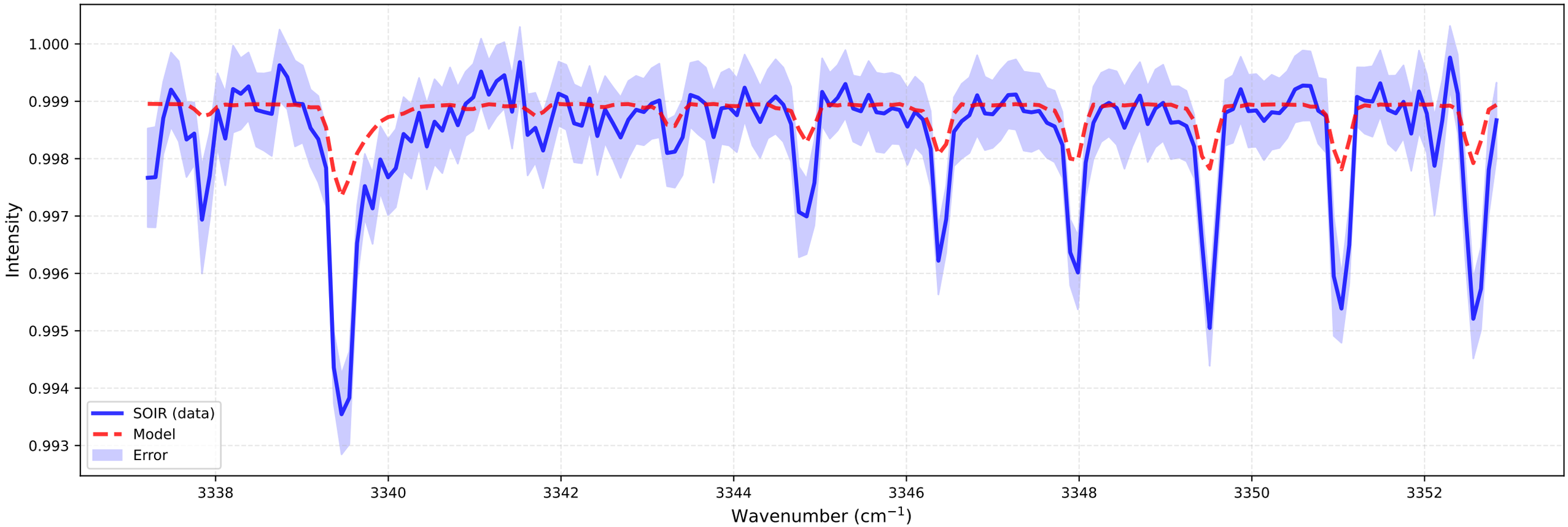

bt2 (at 116.5 km)
Temperature: 110.00 K | Number density: 1.8634e+12 cm^{-3}

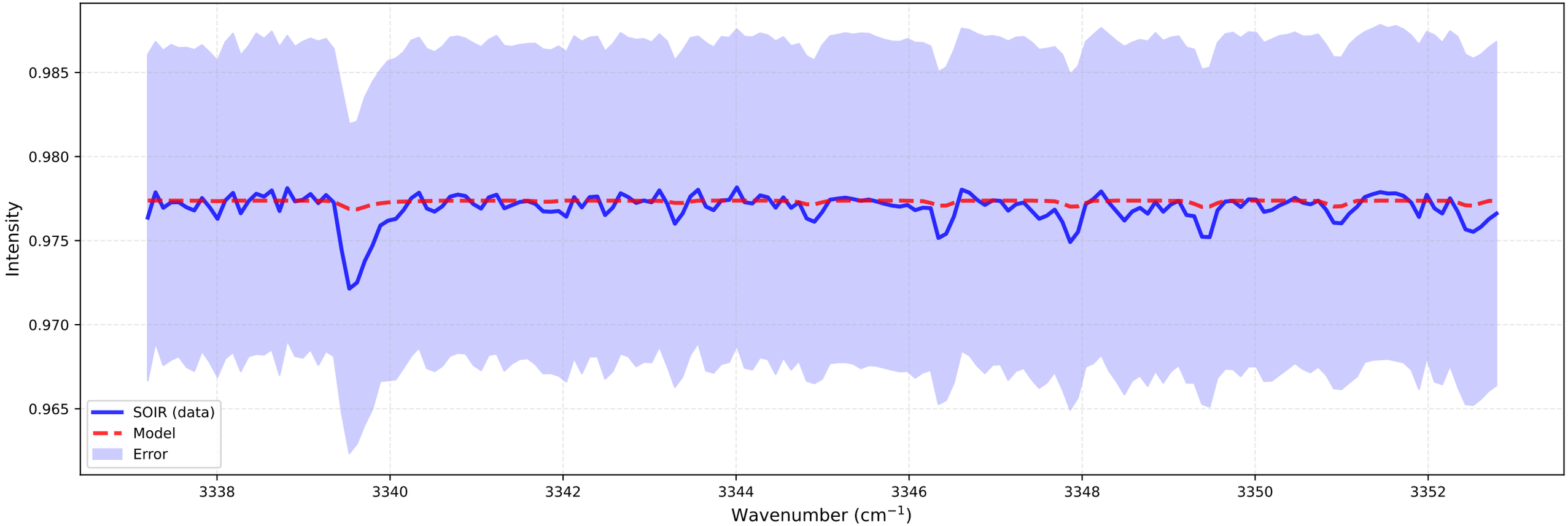

Fitting for orbit 20110629_E02

bt1 (at 116.9 km)
Temperature: 130.00 K | Number density: 3.9729e+12 cm^{-3}

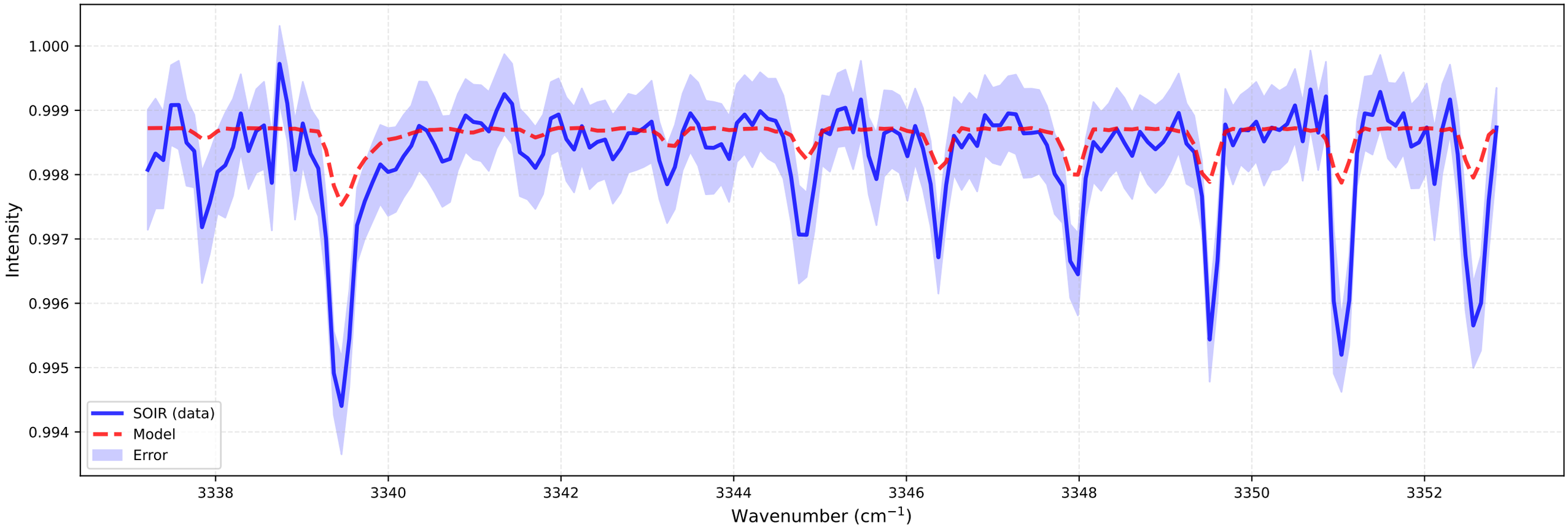

bt2 (at 117.1 km)
Temperature: 110.00 K | Number density: 1.4740e+12 cm^{-3}

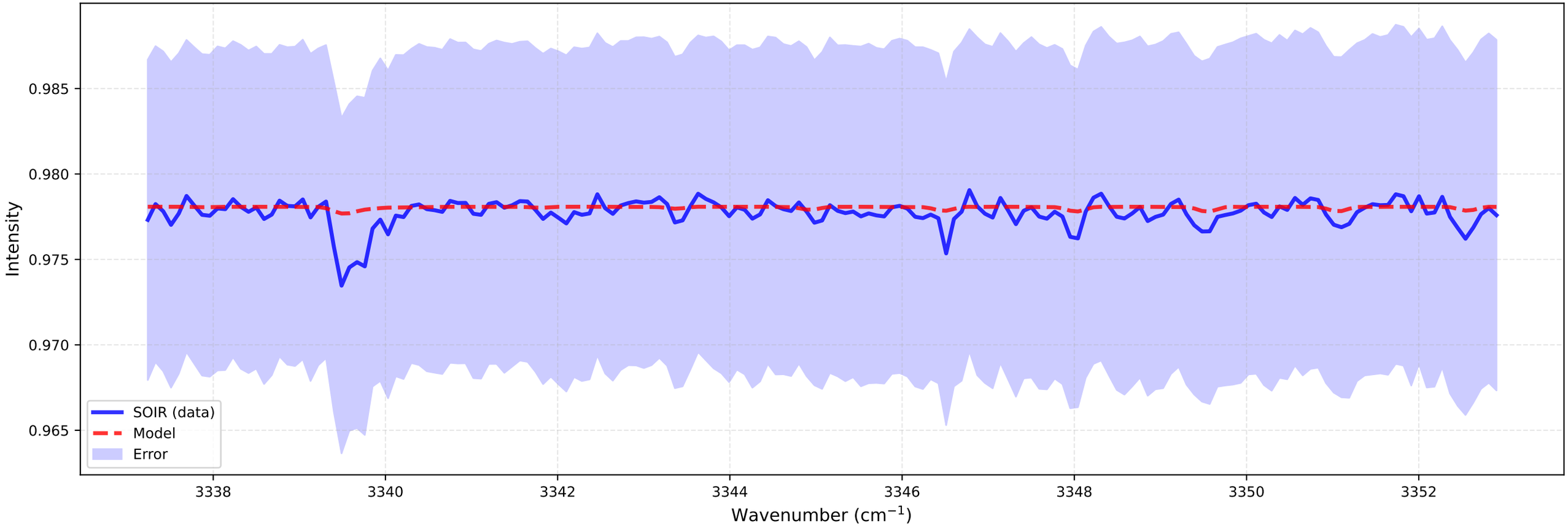

Fitting for orbit 20110629_E02

bt1 (at 117.5 km)
Temperature: 130.00 K | Number density: 3.2212e+12 cm^{-3}

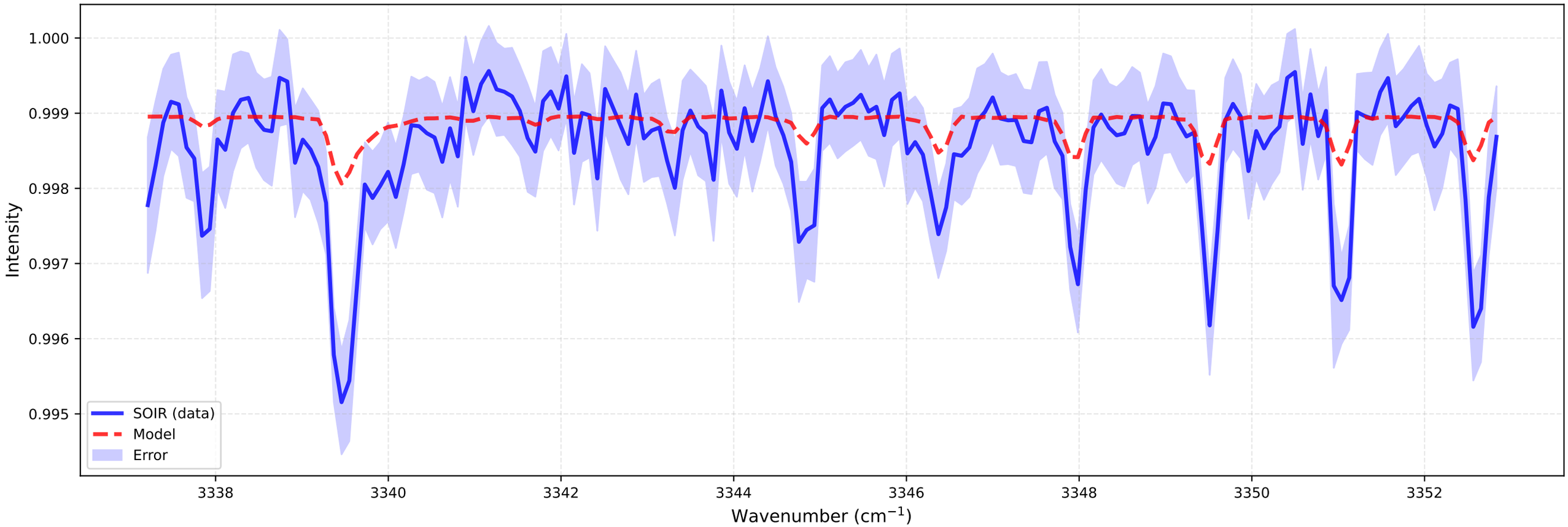

bt2 (at 117.7 km)
Temperature: 110.00 K | Number density: 1.1410e+12 cm^{-3}

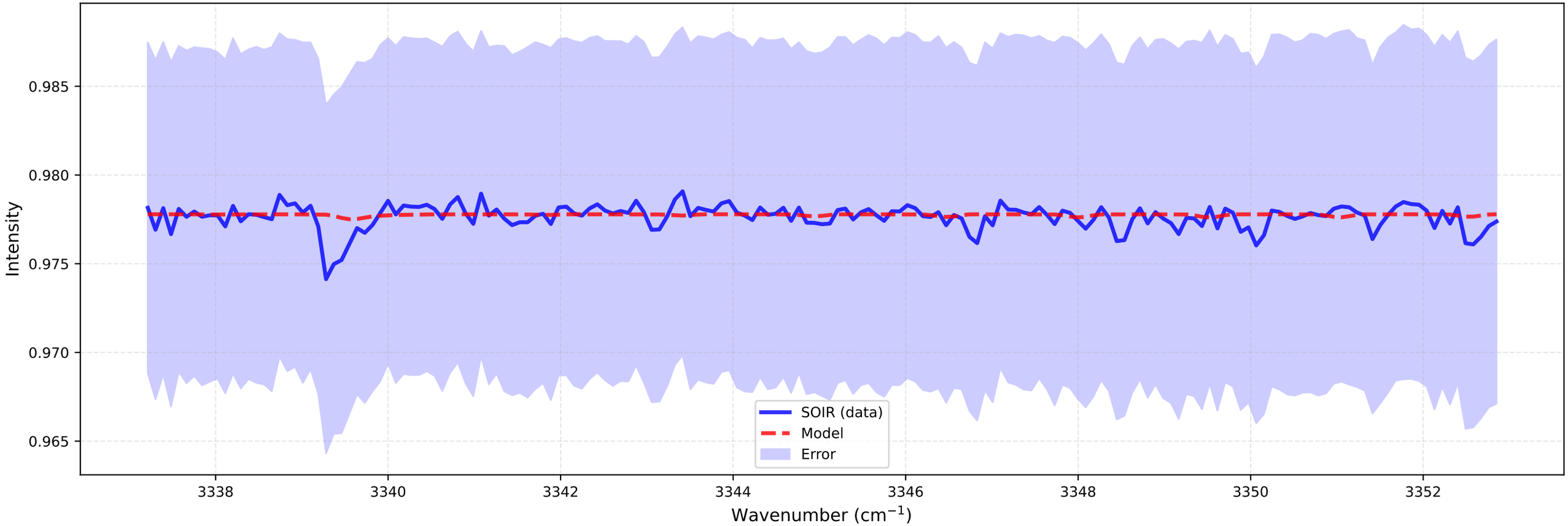

Fitting for orbit 20110629_E02

bt1 (at 118.2 km)
Temperature: 141.25 K | Number density: 2.4251e+12 cm^{-3}

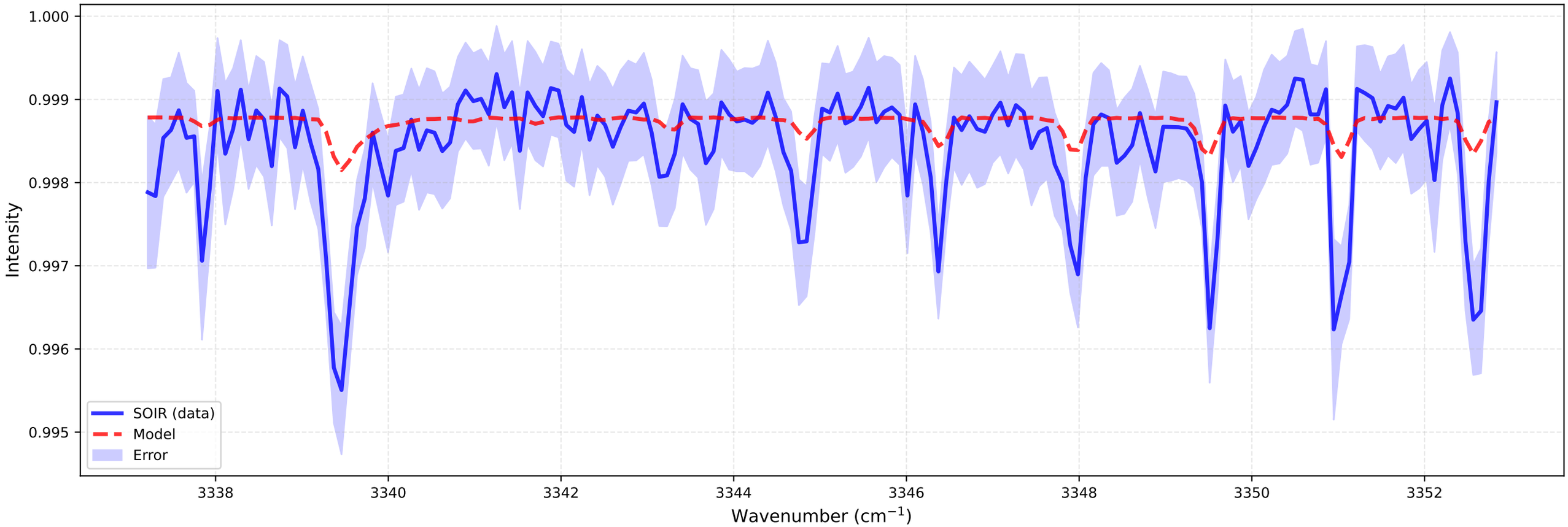

bt2 (at 118.4 km)
Temperature: 110.00 K | Number density: 9.0056e+11 cm^{-3}

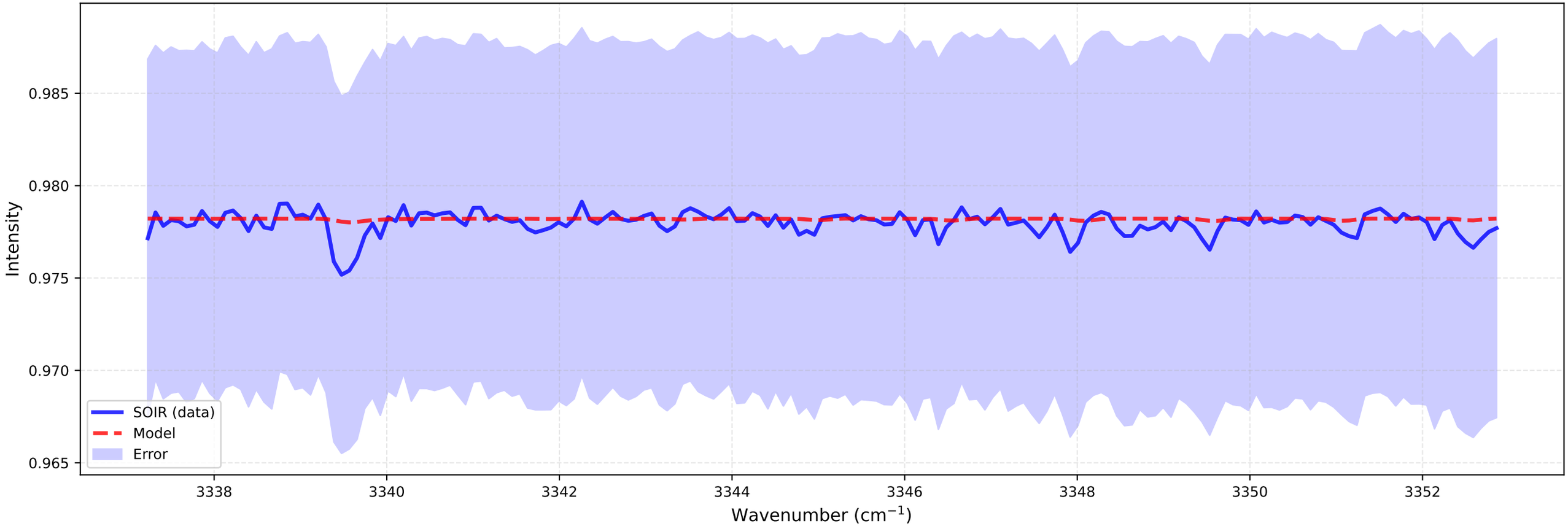

Fitting for orbit 20110629_E02

bt1 (at 118.8 km)
Temperature: 180.75 K | Number density: 1.5783e+12 cm^{-3}

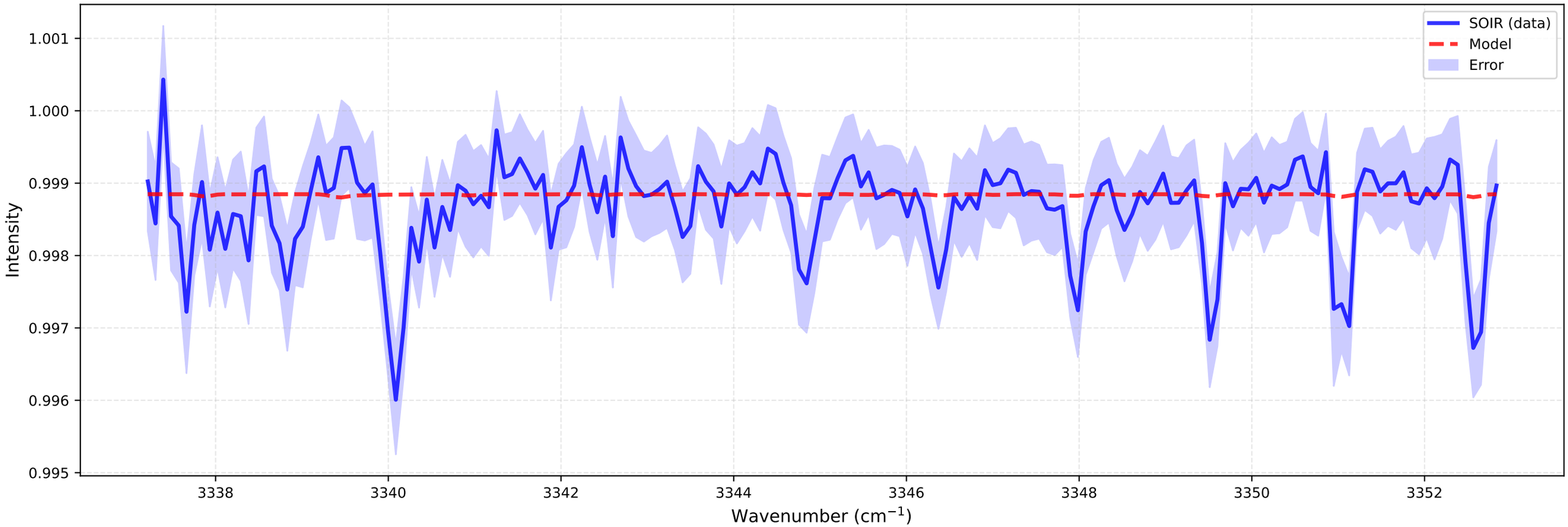

bt2 (at 119.0 km)
Temperature: 110.00 K | Number density: 7.0698e+11 cm^{-3}

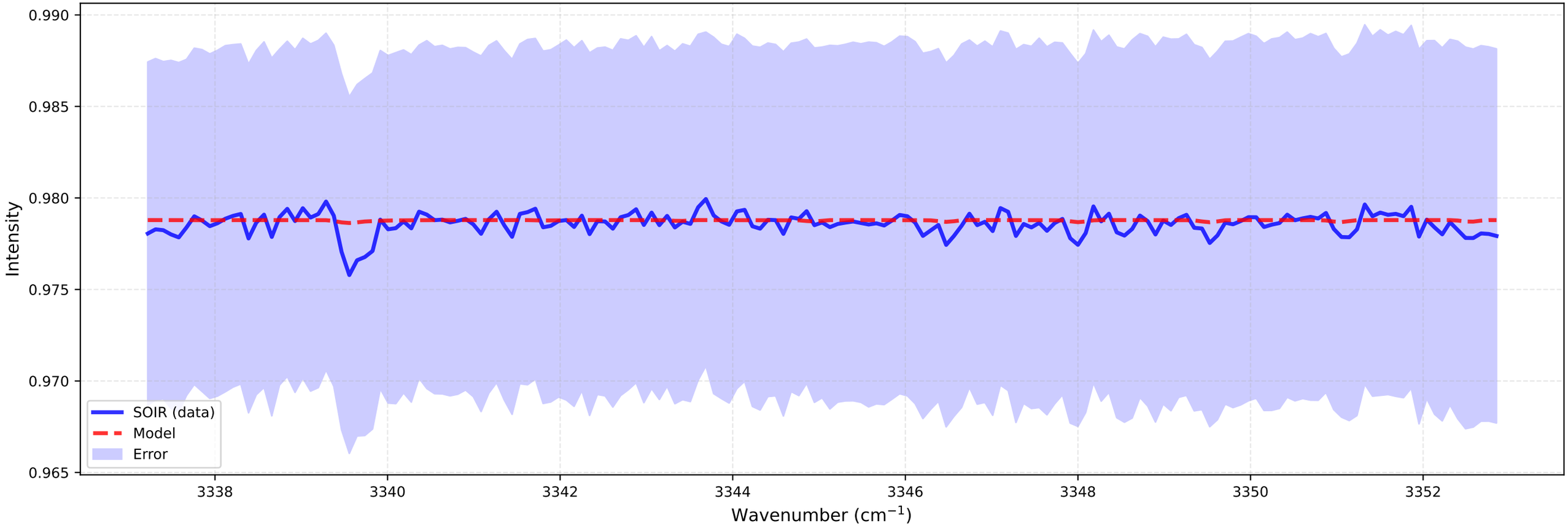

Fitting for orbit 20110629_E02

bt1 (at 119.5 km)
Temperature: 199.99 K | Number density: 1.2121e+12 cm^{-3}

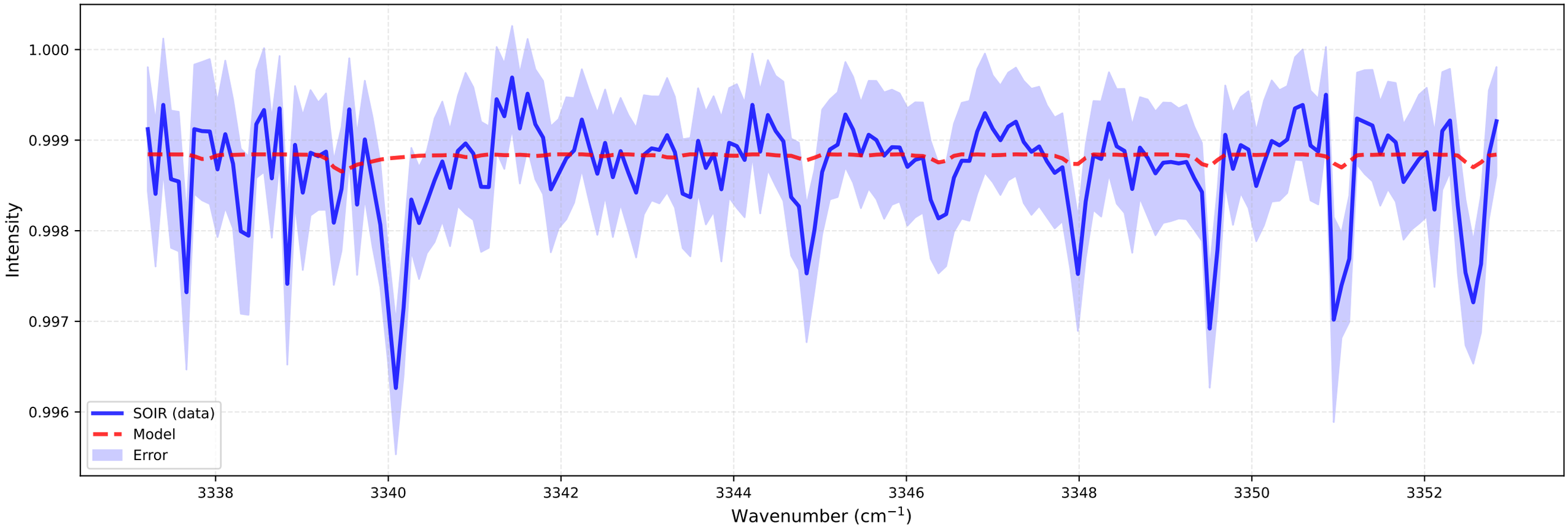
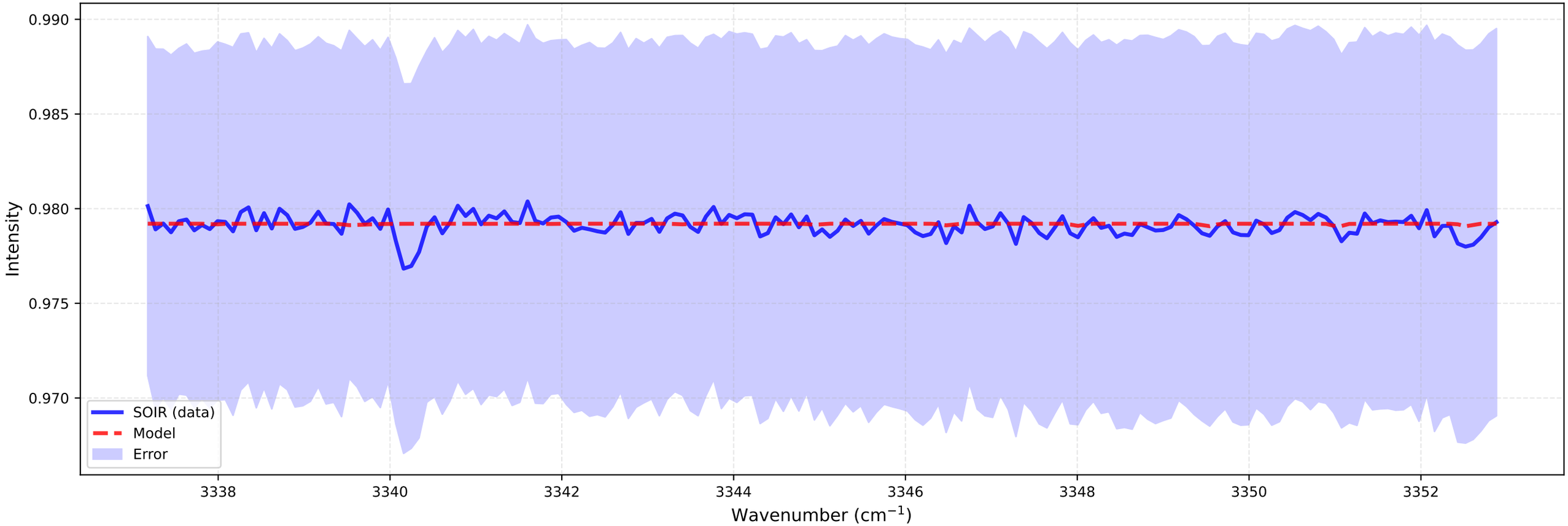
bt2 (at 119.6 km)
Temperature: 110.00 K | Number density: 5.4456e+11 cm^{-3}