Feedback for sparring session

This document is part of the task deliverables: feedback I would give in a sparring session with the Product Owner, Product Designer, or Frontend Developer. It stays close to “what the current app actually does”.

This ‘PDF version’ contains the same content plus screenshots next to topics where visuals help (for example error messages and success states). PDF is often easier to read offline or outside GitHub than raw Markdown.

Below, **“What I shipped”** is only what exists in the codebase today.
“I would discuss” is open questions for the team, not extra features I built.

1. Error states (inline, in the form):

What I shipped:
- Email: Red border on the field when there is an error; error icon and message under the field:
  - Empty: “Email is required”
  - Invalid format: “Please enter a valid email address”
  - Errors are shown on submit if the user tries to send an invalid form. The email field also runs validation when it loses focus (blur) so feedback can appear after the user leaves the field.

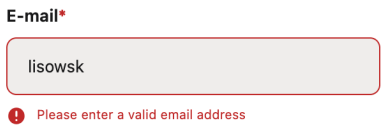

- Terms: If the user submits without accepting the terms, a red error line with an icon appears: “You must accept the terms and conditions.”

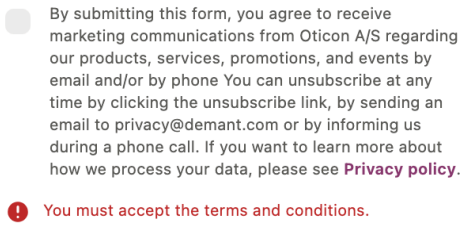

I would discuss:
- Product Designer: Exact ‘error colour’, typography, and spacing so they match the design system (I used existing tokens such as error styling in the build).
- Product Designer: Whether terms should show a required marker (for example `*`) next to the label text so required vs optional fields are obvious at a glance.

2. Error toast (submit failure):

What I shipped:
- If `submitNewsletterSignup` rejects (in the demo this is mocked; tests simulate a failure), an error toast appears with a title and the error message. The modal stays open so the user can fix the issue and try again.

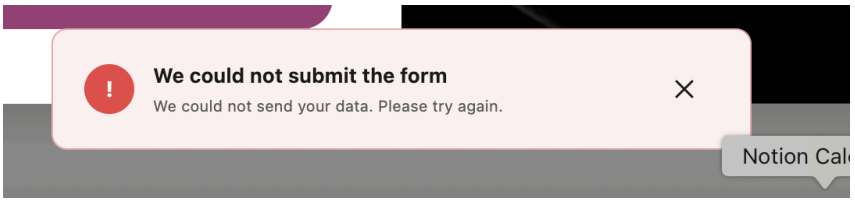

I would discuss:
- Product Designer: Final layout, icon, duration, and copy for failure feedback.
- Product Owner: What message real users should see when the API fails (generic vs specific, support links, retry).

3. Success feedback (in-modal + toast):

What I shipped:
- After a successful submit, the modal shows a short success screen ("You're all set!" and a short thank-you line).
- Form Data Preview on the page is updated 'as soon as' the submit succeeds (before the success screen times out).
- After a fixed delay, a success toast appears and the modal closes automatically. The user can also close the modal earlier; the preview still keeps the submitted data.

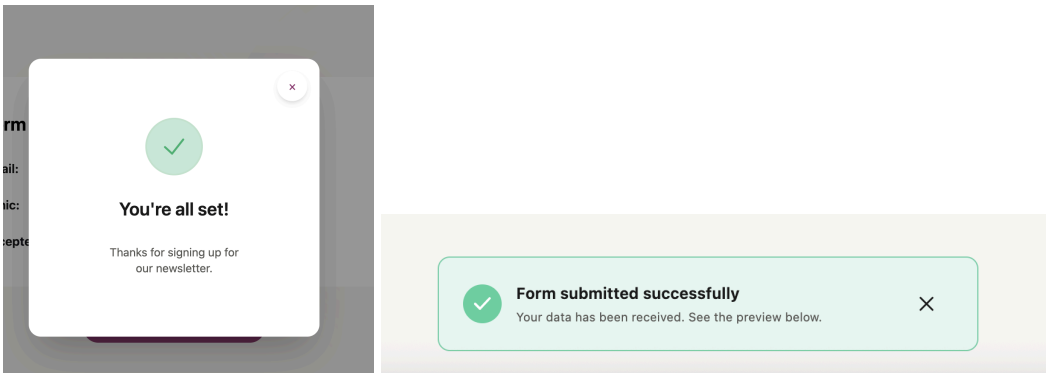

I would discuss:
- Product Designer: Final visual design for the success step (it was not in the Figma extract I had, so this is a reasonable placeholder).
- Product Owner: Exact copy, especially if signup is not final until the user confirms by email, the message should say that clearly if it applies.
- Product Owner: Whether auto-closing the modal after success is wanted, or if the user should dismiss it manually.

4. Clinic / address fields:

What I shipped:
- Address lines are optional. There is no validation of address format or country-specific rules.
- Data Preview shows "—" for the clinic when there is nothing to show after submit (empty lines are not sent in the payload).

I would discuss:
- Product Owner: Is a structured address needed (country, postcode, etc.) or is free text enough?
- Product Owner: Should we validate addresses at all, given different **postcode** formats per country?
- Product Owner: If the user sends no address, should the preview hide the clinic block entirely or keep a placeholder (today it shows "—").

5. "Up to three address lines":

What I shipped:
- Users can add lines with "+ Add another line", up to three lines in total, and remove extra lines (not the only remaining line).
- When two lines are already present, helper text appears: "You can add up to 3 address lines."
- At the limit, the add control is hidden and a message appears: "Maximum number of address lines reached." (styled as a warning colour in the build).

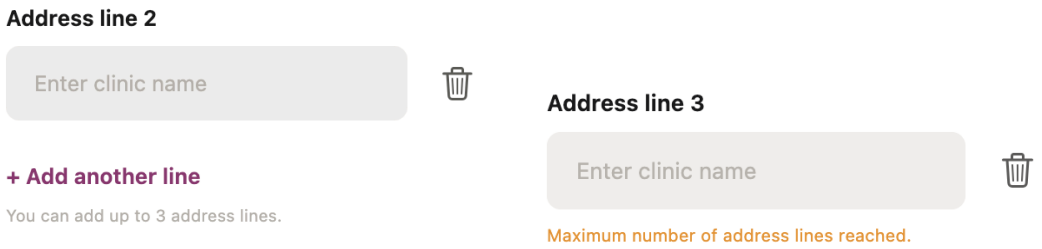

I would discuss:
- Product Designer: Whether the limit should be clear earlier (for example a short hint under the first line), so users are not surprised only when they add a second line.
- Product Designer: Final colour and wording for the "maximum reached" state.

6. Labels vs placeholders (clinic fields):

What I shipped:
- First line label: “Clinic - Address line 1” with placeholder “Enter clinic name and address”.
- Further lines: “Address line 2” (etc.) with placeholder “Enter clinic name”.

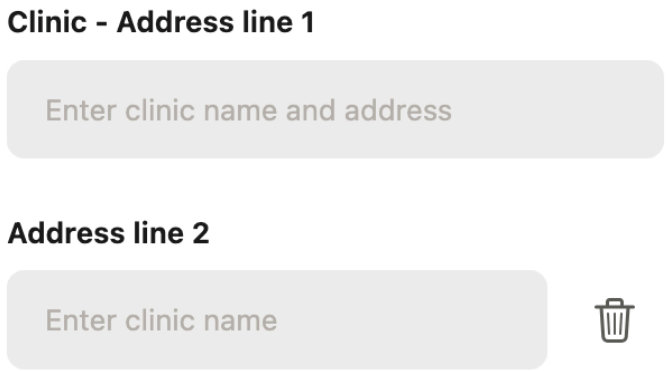

I would discuss:
- **Product Designer / Product Owner:** The mix of “address” in the label and “clinic name” in the placeholder can feel **inconsistent**. Aligning “label, placeholder, and hint” with what we really collect (name only, full address, or both) would help users.

7. Privacy policy link:

What I shipped:
- The consent block includes a “Privacy policy” link (opens in a new tab, brand link colour).

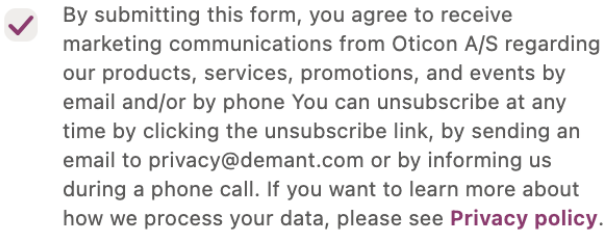

I would discuss:
- Product Designer: Confirm link colour and underline rules for the design system.
- Product Owner: Confirm the correct URL and legal text for Demant / Oticon.

8. Form Data Preview (after submit):

What I shipped:
- Preview shows email, clinic lines (list), and Accepted terms (Yes/No).

I would discuss:
- Product Owner: Should users edit data after submit from this screen, or is it read-only feedback for the task only?
- Product Designer: Whether small icons next to fields would help scanning (not in the current build).
PDF note: I added a screenshot mock-up of how that preview ***could*** look with icons,only a “design idea for the sparring session”, not something implemented in the app.

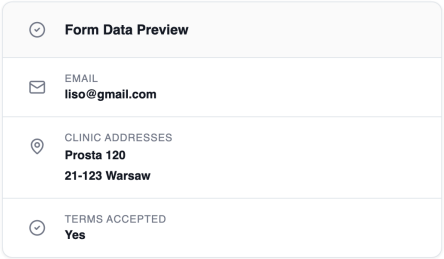

9. Forms and backend (engineering / product):

What I shipped:
- Form state is handled with React state in the component. Submit calls `submitNewsletterSignup`, which today is a “simulated delay” and does not send data to a real server.

I would discuss:
- Frontend Developer: Preferred form library (if any) for larger validation np.React Hook Form, Formik, or stay with local state for small forms.
- Product Owner / Frontend Developer: Where data should be stored (CRM, newsletter tool, API), **privacy**.

10. Modal behaviour:

What I shipped:
- The dialog can be closed with the “close control” (top right), by clicking the dark overlay outside the panel, and with the Escape key.
- The form is reset when the modal closes without a successful submit (the form remounts when you open the modal again).
I would discuss:
- Product Designer: Any details not visible in Figma (spacing, motion, breakpoint behaviour) so the live modal matches the source of truth.
- Frontend Developer: Whether overlay click should always close (some products avoid accidental closes for long forms).

11. Focus behaviour:

What I shipped:
- When the form opens, focus moves to the email field.
- When the modal closes, focus returns to the “Show modal” button so keyboard users know where they are on the page.

I would discuss:
- Product Designer / Frontend Developer: Whether we need “stricter focus management” inside the dialog (for example keeping tab order inside the modal only). The current implementation does the basics above; a full “focus trap” was not a stated requirement in the brief I used.

Summary lists for the session:

Product Designer:
- Error colours and patterns for fields and terms.
- Behaviour and copy when the “address line limit” is reached; maybe earlier hint about the limit.
- Success step and toasts (layout, copy, motion).
- Mobile layout and interactions for the modal and form.
- Consistency of labels, placeholders, and required markers (especially terms).

Product Owner:
- Business need for “clinic address”, format, and validation.
- Preview vs real persistence; what happens after submit in production.
- Success / legal copy (including email confirmation if needed).
- Error messaging policy for real API failures.

Frontend Developer:
- Form stack choice for future iterations.
-Modal patterns (overlay close, focus scope) and alignment with existing internal components.