G-转接板-V2.0

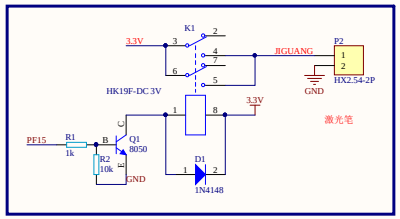

航插定义

红外遥控

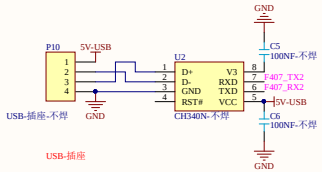

USB-插座

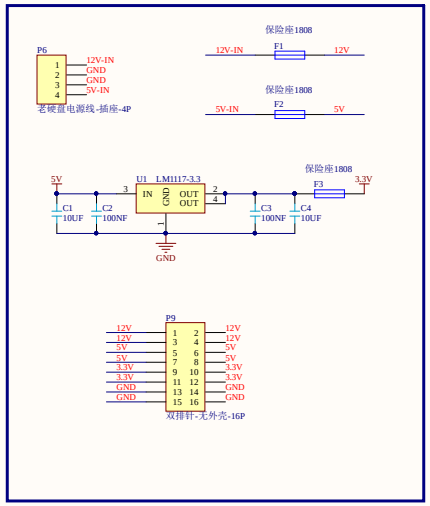

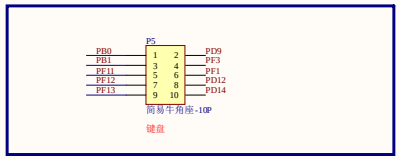
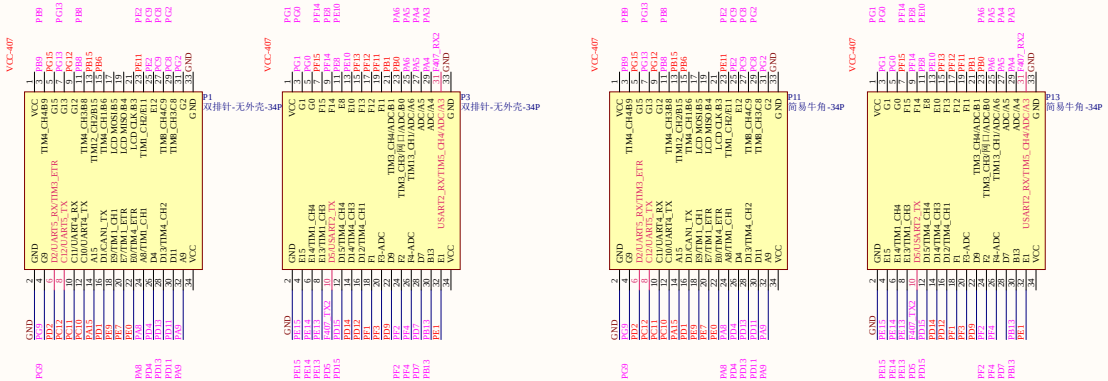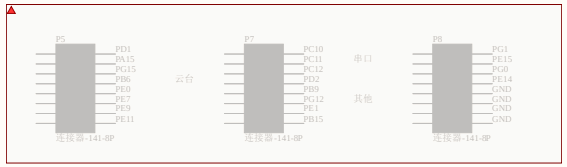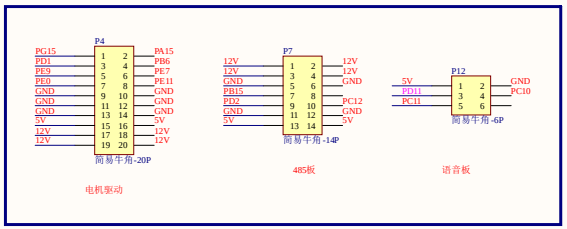
键盘