Epic Games Store Giveaways: Causal Effect on Steam Player Engagement

Nicholas Liu

14.33 | Spring 2026

Motivation & Research Question

Motivating example

- Epic Games Store (EGS) has given away over 400 games since 2018 — its primary differentiation lever against Steam
- Standard theory predicts a zero-price substitute on a rival platform diverts players *away* from Steam
- But in January 2026, New Blood CEO Dave Oshry reported that giving away *Blood West* on EGS caused Steam sales to surge $\sim$200% the same day

Research question

Does an EGS free giveaway *increase* or *decrease* Steam player engagement for the same game — and how does this evolve over time?

Two competing mechanisms

Advertising: Giveaway generates media buzz $\rightarrow$ players flock to Steam (primary discovery/community layer) $\rightarrow$ positive short-run spillover

Substitution: Free copy on Epic gradually diverts playtime away from Steam $\rightarrow$ negative medium-run effect

Both may operate, but at different horizons.

Data

EGS Giveaway History

- Kaggle dataset (Dongre, 2025): every free game on EGS Dec 2018–2025
- 541 events → 471 unique titles
- 63 titles given away more than once

Steam Player Data

- Monthly average concurrent players scraped from SteamCharts for each matched game
- Panel: July 2012 – February 2026
- Outcome: $\ln(\texttt{avg_players} + 1)$

Final Panel

Games in final panel	446
Game-month observations	38,642
Median game months of data	88
Mean avg. players/month	1,584
(median)	65
Mean $\ln(\texttt{avg_players} + 1)$	4.43

Player counts are heavily right-skewed — 101 games have pre-treatment median $<$ 10 players. Log transformation compresses the tail.

Identification Strategy

Design: Staggered DiD Event Study

- Treatment = game i's first EGS giveaway, staggered across 80 calendar months (Dec 2018 – late 2025)
- **Control group:** not-yet-treated games — games awaiting future giveaways serve as controls for currently treated games
- No external never-treated group used

Key assumption (parallel trends)
In absence of treatment, log player trajectories would trend identically after conditioning on game & calendar-month FE.

Four Estimators

1. **TWFE** — game + calendar-month FE; event window $k \in [-12, 12]$
2. **LP-DiD** (Dubé et al., 2023) — local projections using only not-yet-treated controls at each k
3. **Stacked DiD** (Cengiz et al., 2019) — cohort-specific balanced panels
4. **CS-ATT** (Callaway & Sant'Anna, 2021) — cohort-specific ATTs

Randomization placebo: 200 permutations of treatment dates to validate the $k = 0$ spike

Results: Two-Phase Dynamic

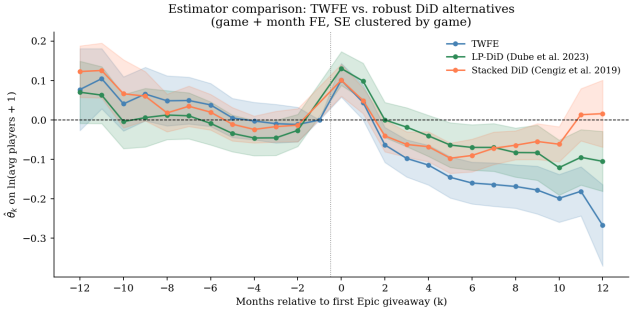

TWFE, LP-DiD, and Stacked DiD. Game + calendar-month FE. $N = 38{,}641$; 446 games. Reference: $k = -1$.

Phase 1 — Advertising spike

- $+10$ to $+14\%$ more Steam players at $k = 0$ across all estimators
- Randomization placebo $p < 0.001$

Phase 2 — Medium-run decline

- All estimators turn negative by $k = 2$; significant from $k = 5$ onward
- 0 to -23% below baseline by $k = 12$
- Partly reflects pre-existing lifecycle decline

Robustness: Why Do Estimators Differ?

They differ in *which* games serve as the counterfactual.

TWFE — control: all other game-months. Game FE removes levels but not *trends* $\Rightarrow$ lifecycle decline leaks in, pulling long-run too negative.

LP-DiD — control: games not yet treated at k. DiD cancels common trends, but controls decline *faster* than treated at $k = 0 \Rightarrow$ inflates $k = 0$.

Stacked DiD — control: matched not-yet-treated on each cohort's own trends. Absorbs both biases $\Rightarrow$ cleanest read; medium-run ≈ 0.

k	TWFE	LP-DiD	Stacked
0	$+0.101^{***}$	$+0.131^{***}$	$+0.101^{***}$
1	$+0.045^{*}$	$+0.099^{***}$	$+0.049^{**}$
2	-0.063^{**}	0.000	-0.040^{*}
5	-0.145^{***}	-0.064^{*}	-0.097^{***}
10	-0.199^{***}	-0.121^{***}	-0.061^{**}
12	-0.267^{***}	-0.105^{**}	0.016

$^{*}p < 0.05$, $^{**}p < 0.01$, $^{***}p < 0.001$. *SE clustered by game.*

All three agree on the $k = 0$ spike and reversal.

Takeaways, Caveats & Future Work

Main takeaway: Advertising spike ($+10$ to $+14\%$ at $k = 0$); medium-run reversal spans 0 to -23% across estimators. Stacked-DiD path is near zero by $k = 12$ $\Rightarrow$ TWFE/LP-DiD medium-run negatives are best read as upper bounds on causal substitution.

Developers: Fee + Steam spike are both positive; player migration to Epic is not a developer cost.

Steam: Net positive — spike accrues to Steam; decline is largely pre-existing lifecycle.

Epic: Open question — whether EGS user acquisition offsets the licensing cost is unknown.

Caveats

- **Lifecycle selection** — games are already declining on Steam
- **Players $\neq$ purchases** — concurrent player counts, not sales
- **Genre heterogeneity** — pooled estimate mixes single-player and multiplayer

Future work

- Single-player vs. multiplayer heterogeneity
- Steam sales volume effects
- EGS-side engagement/sales data