Epic Games Store Giveaways: Causal Effect on Steam Player Engagement

Nicholas Liu

14.33 — Research Paper | Spring 2026

MIT Department of Economics

Abstract

This paper estimates the causal effect of Epic Games Store free game giveaways on Steam concurrent player counts for the same title. Using a staggered difference-in-differences design with 446 treated games across 2018–2025, we exploit variation in the *timing* of each game's first Epic giveaway and compare three complementary estimators: two-way fixed effects (TWFE), local projections DiD (LP-DiD), and cohort-specific ATTs following Callaway and Sant'Anna (2021). The central finding is a pattern of short-run complementarity followed by medium-run substitution: in the month of the giveaway, log Steam players rise by approximately 10.1% (TWFE) to 13.1% (LP-DiD), consistent with the giveaway functioning as a marketing event. However, this effect fully reverses within two months and declines significantly below pre-giveaway baseline through the entire one-year post-treatment window, reaching roughly 27% below baseline by month twelve. The contemporaneous spike passes a randomization placebo test (empirical $p < 0.001$) and is robust to estimator choice. Repeat giveaways generate no additional engagement ($\hat{\delta} \approx 0$, $p = 0.999$). The results suggest that Epic giveaways serve primarily as advertising that temporarily lifts Steam awareness, while the free copy on a rival platform gradually substitutes Steam engagement over subsequent months.

Keywords: platform competition, digital games, difference-in-differences, cross-platform spillovers, Epic Games Store, Steam

1. Introduction

When most gamers hear about a new video game—whether through social media, a friend's recommendation, or a news headline—the first instinct is to open Steam and search for it, not the Epic Games Store, GOG, or any other platform. Steam is simply where games *live* in the average gamer's mental model, regardless of where they are sold or given away. This behavior reflects the social ecosystem Steam has cultivated: friend lists, community hubs, reviews, achievements, and wishlist notifications so comprehensive that it functions not merely as a store but as the primary discovery and identity layer for PC gaming. Even a game distributed entirely for free on a rival platform is liable to drive curious players to *Steam* first.

This intuition recently received vivid anecdotal support. In January 2026, Dave Oshry, CEO of New Blood Interactive, publicly shared that when *Blood West*—a cult eldritch first-person shooter published on Steam by New Blood—was given away for free on the Epic Games Store over the 2025 holiday period, Steam sales surged by approximately 200% on the same day (Oshry, 2026). "I used to think EGS was a Marketing Black Hole," Oshry wrote, "but turns out having your game be free

on Epic is great advertising for Steam sales!" The comment went viral in the gaming community, sparking a Reddit thread on r/Steam that reached hundreds of upvotes and generated broad discussion about whether the Epic giveaway program systematically benefits Steam engagement rather than draining it (Reddit, 2026).

These observations raise a precise and economically interesting causal question: does an Epic Games Store free giveaway *increase* or *decrease* engagement for the same game on Steam? Standard substitution logic predicts a decrease—a zero-price substitute on a rival platform should divert players away from Steam. Yet the anecdotal evidence points in the opposite direction, at least in the short run. The giveaway may function as an advertising shock: it generates media coverage, social media chatter, and word-of-mouth that raises awareness of the title and drives traffic to the platform where players have their existing library, social graph, and community history—Steam.

The PC gaming platform market is a compelling laboratory for this question. Steam, operated by Valve and launched in 2003, remains overwhelmingly dominant with more than 120 million monthly active users and a catalogue exceeding 50,000 titles as of 2025. Its competitive moat rests not only on library size but on thick social infrastructure: forum discussions, user reviews, community guides, achievement tracking, and a friend-list layer that creates switching costs no price cut can easily replicate. The Epic Games Store (EGS), launched in December 2018 on the back of *Fortnite*'s enormous revenue, has pursued an aggressive free-game strategy as its primary differentiation lever: since its launch, it has given away more than 540 games at no cost to users. Other platforms—GOG (DRM-free, $\sim$6,000 titles), itch.io (indie-focused), Xbox Game Pass (subscription), and console storefronts—occupy different market segments and present less direct competition to Steam's mass-market general catalogue. Nabil and Ariatmanto (2025) document that Steam significantly outperforms EGS on content variety, ease of use, and timeliness in user-satisfaction surveys, suggesting that Epic's zero-price promotions attract users without closing the platform quality gap.

Against this backdrop, this paper estimates the causal effect of EGS free giveaways on Steam player engagement using a staggered difference-in-differences event study across 446 games given away between December 2018 and 2025. The identifying variation is the *timing* of each game's first EGS giveaway: games awaiting future giveaways serve as controls for currently treated games, exploiting the rolling staggered rollout of the Epic program rather than relying on an external never-treated comparison group. Engagement is measured via monthly average concurrent players from SteamCharts.

The central empirical finding is a two-phase dynamic. In the month of the giveaway and the month after, Steam player counts rise by approximately 10–13%—a positive cross-platform spillover consistent with the advertising mechanism. This effect, however, fully reverses within two months of the giveaway and declines steadily below the pre-giveaway baseline through the remaining one-year window, reaching roughly 27% below baseline by month twelve. The contemporaneous spike is statistically significant ($p < 0.001$) and passes a randomization placebo test; the subsequent reversal is equally significant and robust to alternative estimators. Repeat giveaways of the same game generate essentially zero additional effect ($\hat{\delta} \approx 0$, $p = 0.999$).

This pattern resolves the apparent tension between the advertising hypothesis and substitution theory: both are correct, but they operate at different horizons. The giveaway announcement attracts attention to the title on Steam (the platform of primary discovery), generating a temporary engagement spike; but the free copy distributed via Epic gradually substitutes Steam engagement as players migrate their playtime to the platform on which they received the game.

The paper makes three main contributions. First, it provides a large-sample causal estimate

(446 games, 38,642 game-month observations, seven years of giveaway history) of cross-platform spillovers from free game promotions, substantially expanding on prior single-firm or case-study evidence. Second, it documents the full dynamic trajectory of the effect—including the sustained post-giveaway reversal—which prior work has not characterized. Third, it provides a clean null result for repeat giveaways, with practical implications for platform curation strategy.

The remainder of the paper is organized as follows. Section 2 reviews related literature. Section 3 describes the data and panel construction. Section 4 presents the empirical strategy. Section 5 reports results. Section 6 interprets the findings and discusses mechanisms. Section 7 concludes. The appendix contains additional figures and robustness checks.

2. Literature Review

2.1. Cross-Platform Spillovers and Platform Competition

The most directly related work is Clarkson (2025), a doctoral dissertation whose second chapter quasi-experimentally studies cross-platform spillover effects of gaming platform giveaways. Using Steam player traffic data, Clarkson finds that games given away by a competing platform (Epic) see Steam traffic increase by more than 24%. He also documents that word-of-mouth and Steam review activity increase significantly during these promotions, and that spillover effects are larger for games that leverage Steam-exclusive features—friend lists, achievements, community hubs—inaccessible on the competing platform. The dissertation's question is nearly identical in spirit to this paper, and its findings provide direct empirical support for a positive cross-platform spillover mechanism. However, Clarkson's analysis focuses on the short-run contemporaneous effect; the present paper extends the analysis to the full twelve-month post-treatment trajectory and documents the subsequent reversal below baseline.

More broadly, the question fits into the literature on platform competition and multi-homing in two-sided markets (Rochet and Tirole, 2003; Armstrong, 2006). In two-sided platforms, price cuts on one side (distributing games free to users) can strengthen the platform's network if they attract more users and thereby make the platform more attractive to developers. However, when two platforms primarily serve the same user base—as Steam and EGS do for PC gamers—a free promotion on one platform may simply reallocate engagement rather than expand the aggregate market. The time-series evidence in this paper is consistent with initial market-expansion (aggregate awareness rising) followed by platform-reallocation (players migrating to the free-copy platform).

2.2. Network Effects and Social Multipliers on Gaming Platforms

Tudón (2022) estimates the magnitude of direct network effects on Steam using price elasticity comparisons between socially isolated and socially connected consumers. He finds a 0.13% own-demand increase per 1% increase in friends' demand, and counterfactual simulations suggest that targeted promotions to highly networked users could raise platform-wide demand by approximately 5%. This social-multiplier channel provides a specific microeconomic mechanism for the advertising effect: by expanding the addressable player community (anyone who now owns the game on Epic can be introduced to the title by a Steam-playing friend), a free copy on a rival platform may activate network complementarities that benefit the incumbent.

2.3. Platform Satisfaction and Incumbency Advantage

Nabil and Ariatmanto (2025) conduct a user-satisfaction survey comparing Steam and the Epic

Games Store using the End User Computing Satisfaction (EUCS) framework across 76 respondents. They find that Steam significantly outperforms EGS on content variety, ease of use, and timeliness, while no significant difference exists on accuracy or visual format. Their finding that Epic's free game program attracts users without closing the satisfaction gap is consistent with a world where Steam's incumbency advantage is durable—players who obtain a game via Epic may continue to engage with Steam's ecosystem (reviews, community hubs, friends) even if they play the game via Epic.

The observation that gamers treat Steam as their default discovery platform echoes the insight from Adrian Chmielarz (creator of *Painkiller* and *Witchfire*): "EGS is a shop, and Steam is a community. They don't have written reviews. They don't have the forums. There's nothing to do there but to buy." (FRVR Blog, 2026). This functional asymmetry—Steam as a social community, EGS as a transactional storefront— may explain why even free distribution via EGS can generate Steam traffic: the social activity associated with a game (discussion, reviews, achievement hunting) predominantly occurs on Steam regardless of which platform delivered the copy.

2.4. Staggered Difference-in-Differences Methodology

The methodological backbone of the empirical strategy draws on Callaway and Sant'Anna (2021) and Goodman-Bacon (2021), who establish that staggered treatment designs require cohort-specific estimands and not-yet-treated control groups to avoid the negative-weighting bias that afflicts standard TWFE panel regressions when treatment effects are heterogeneous across adoption cohorts. Dubé et al. (2023) develop a local projections approach to DiD event studies (LP-DiD) that is robust to heterogeneous treatment effects by restricting each period-k comparison to not-yet-treated controls, providing clean period-by-period causal estimates without the aggregation concerns of Bacon decomposition. We use both CS and LP-DiD as robustness checks on the standard TWFE estimator.

3. Data

3.1. Epic Giveaway History

We obtained a Kaggle dataset (Dongre, 2025) recording every free game offered through the Epic Games Store from December 2018 through 2025—541 giveaway events corresponding to 471 unique game titles. The remaining 70 events are repeat appearances. The source dataset flags repeat appearances with a "(repeat)" suffix appended to the game name. Nine titles had this suffix incorrectly applied to their *first* appearance; these have been corrected so that every title's earliest entry is flag-free and only subsequent giveaways of the same title carry the suffix.

Repeats cluster in two distinct patterns: *distant repeats*, where a game is offered again more than twelve months after its first appearance (e.g., *Kingdom Come: Deliverance* at 57-month spacing), and *proximate repeats*, where the same game is offered within a few months or even days of the first—most notably during Epic's annual holiday giveaway batches in December 2019, 2020, 2022, and 2023. Table 1 summarizes the giveaway structure. We retain *all* giveaway dates for each game to support the multi-event analysis.

3.2. SteamCharts Monthly Player Data

For each Epic giveaway title matched to a Steam App ID, we scraped monthly average and peak concurrent player counts from `steamcharts.com/app/{appid}`. SteamCharts renders its

historical tables server-side, so standard HTTP requests suffice; we imposed a one-second rate limit per request. The overall panel spans July 2012 through February 2026, but each game's time series begins only from the month it first appeared on SteamCharts (typically near its Steam release date). Coverage varies substantially across titles: the median game has 88 months of data, 27 games have fewer than 24 months, and 12 have fewer than 12 months.

3.3. Merge Pipeline

Matching Epic game names to Steam App IDs requires reconciling inconsistent titling (subtitles, punctuation, edition suffixes). We used RapidFuzz fuzzy string matching with a WRatio threshold of 88, which auto-matched 413 of 471 unique names; the remaining 58 received manual review, of which 50 were resolved to a valid Steam App ID and 8 were confirmed absent from Steam (5 Epic exclusives and 3 placeholder entries). Table 2 summarizes the pipeline. Fifteen matched entries are DLC packs or in-game content releases mapped to the base game's Steam App ID; these are retained but the measurement mismatch is discussed as a limitation.

3.4. Final Panel and Summary Statistics

The assembled dataset contains 38,642 game-month observations across 446 games. The outcome variable is $\ln(\texttt{avg_players} + 1)$, where `avg_players` is the SteamCharts monthly average concurrent player count. The $+1$ offset handles months with zero reported players (common for low-traffic titles); the log transformation compresses the heavy right tail driven by a small number of AAA titles.

Table 3 presents summary statistics. The raw player counts are highly right-skewed: the mean monthly average of 1,584 players is more than 24 times the median of 65 players, reflecting a distribution dominated by long-tail indie titles with occasional blockbusters (e.g., GTA V, Destiny 2). The log-transformed outcome is far better behaved (mean 4.43, SD 2.36). The repeat-event indicator is 1 in only 2% of game-month observations, reflecting that most games were given away exactly once.

Figure 1 (left panel) shows overlaid density histograms of the log-transformed outcome for pre-giveaway ($k < 0$) and post-giveaway ($k \geq 0$) months. The post-giveaway distribution is shifted slightly rightward on average, but the distributions are broadly similar in shape, with the heavy near-zero mass reflecting the 101 games with a pre-treatment median below 10 concurrent players. The right panel plots the unconditional mean of the outcome at each event-time $k \in [-12, 12]$: the pre-period mean is approximately flat, providing preliminary support for parallel trends, and a sharp uptick is visible at $k = 0$, with partial persistence into $k = 1$ before declining.

Figure 2 provides three additional panels characterizing the panel's structure. Panel (a) shows a roughly bimodal pre-treatment distribution of log players across games—a large cluster of low-traffic titles (fewer than 20 median players) and a smaller cluster of popular ones. Panel (b) shows that treatment cohorts are broadly evenly distributed across 2019–2023, providing the timing variation needed for staggered DiD identification. Panel (c) shows that approximately 10% of games in most cohort years have a proximate repeat giveaway (second event within 12 months).

4. Empirical Method

4.1. Identification Strategy

The identifying variation is the *timing* of each game's first Epic giveaway across 80 distinct calendar months spanning December 2018 through late 2025. Because the Epic program has cycled continuously through a broad catalogue of genres and release-years, games awaiting future giveaways serve as natural controls for currently treated games. This "not-yet-treated" design avoids reliance on an external pool of games that were never part of the Epic giveaway program and therefore potentially systematically different.

The key identifying assumption is parallel trends: in the absence of treatment, the log player trajectory of games in different giveaway cohorts would have followed the same path after conditioning on game and calendar-month fixed effects. This assumption is partially testable via pre-treatment event-study coefficients and is more plausible to the extent that Epic's curation team does not systematically select games at particular inflection points in their Steam life-cycle.

4.2. Pooled TWFE Specification

The primary specification is a two-way fixed-effects (TWFE) event-study regression on the full unbalanced game-month panel:

$$\ln(y_{it}+1) = \alpha_i + \gamma_t + \sum_{\substack{k\in[-12,\,12]\\ k\neq -1}} \theta_k \cdot \mathbf{1}[\tilde{k}_{it}=k] + \varepsilon_{it} \tag{1}$$

where α_i are game fixed effects, γ_t are calendar-month fixed effects, and $\tilde{k}_{it} = \text{clip}(k_{it},\, -12,\, 12)$ is the event-time indicator clipped to the $[-12, 12]$ window (observations outside the window are binned into the endpoint cells). The omitted category is $k = -1$ (one month before the giveaway). $\hat{\theta}_k$ estimates the average change in log Steam players at event-time k relative to the pre-giveaway baseline, pooling first and repeat events per game. Standard errors are clustered at the game level.

4.3. Separated Specification: First vs. Repeat Giveaways

To separate first-giveaway from repeat-giveaway effects, we add a scalar indicator repeat_event_{it}, equal to 1 in any month t within 12 months after game i's *second or later* giveaway:

$$\ln(y_{it}+1) = \alpha_i + \gamma_t + \sum_{\substack{k\in[-12,\,12]\\ k\neq -1}} \beta_k \cdot \mathbf{1}[\tilde{k}_{it}=k] \;+\; \delta \cdot \text{repeat_event}_{it} + \varepsilon_{it} \tag{2}$$

β_k isolates the first-giveaway causal effect; δ captures the average incremental level shift from a repeat event holding the first-event trajectory fixed. For the 33 games with a distant repeat (>12 months after the first), $\text{repeat_event}_{it} \equiv 0$ in the event window, so δ is identified primarily by the 30 games with a proximate repeat. For micro-batch repeats with gaps under one month (e.g., *Escape Academy* re-offered within days during the 2023–2024 holiday batch), the cluster is collapsed to its earliest date and treated as a single event.

4.4. Robustness Estimators

Because treatment timing is staggered across six years, the standard TWFE estimator is potentially biased when treatment effects are heterogeneous across cohorts (Callaway and Sant'Anna, 2021; Goodman-Bacon, 2021). We employ two complementary robustness estimators.

LP-DiD (Dubé et al., 2023). For each period k, LP-DiD constructs a separate local projection using only not-yet-treated games as controls. This avoids the contamination of treatment-effect estimates by the negative weights that TWFE assigns to already-treated comparators under heterogeneous effects. Agreement between TWFE $\hat{\theta}_k$ and LP-DiD estimates supports the validity of the pooled TWFE; divergence signals negative-weighting concerns.

Callaway–Sant'Anna cohort ATTs (Callaway and Sant'Anna, 2021). We estimate cohort-specific average treatment effects $\text{ATT}(g, k)$ for each treatment cohort g (quarter of first giveaway) and event-time k, using not-yet-treated games as within-cohort controls and aggregating across cohorts weighted by cohort size. This provides the most conservative estimate, free of any negative-weighting concern.

4.5. Additional Robustness Checks

Popularity-stratified analysis. We split the sample at the pre-treatment median log player count (median pre-treatment avg players = 59.2) into 215 high-traffic and 214 low-traffic games and estimate Equation (1) separately for each half. High-traffic games have more stable time series and cleaner pre-trend tests; this split diagnoses whether the pooled result is driven by noise in the lower tail.

Randomization placebo. We permute treatment dates across all 446 games 200 times, preserving the empirical distribution of treatment months, and re-estimate the pooled TWFE each time. If the actual $|\hat{\theta}_0|$ exceeds the 95th percentile of the permutation null distribution, the treatment-month spike cannot be attributed to the panel's time-series structure alone.

5. Results

5.1. Main TWFE Event Study

Figure 3 presents the pooled TWFE event-study coefficients $\hat{\theta}_k$ with 95% confidence intervals. The pre-period coefficients ($k \in [-12, -2]$) are close to zero and individually insignificant for $k \leq -5$; some positive drift appears at $k = -11$ and $k = -9$, which we discuss below. The post-period shows a sharp, significant spike at $k = 0$ followed by rapid reversal.

Table 4 reports the key coefficient estimates. In the giveaway month ($k = 0$), $\hat{\theta}_0 = 0.101$ (SE = 0.022, $t = 4.64$, $p < 0.001$), implying approximately a 10.6% increase in Steam concurrent players on the log scale. This is the largest single-period effect. The effect remains marginally positive in $k = 1$ ($\hat{\theta}_1 = 0.045$, $p = 0.047$) but turns negative and highly significant from $k = 2$ onward. By $k = 5$, the coefficient is -0.145 (14.5% below baseline); by $k = 12$, it is -0.267 (23.4% below baseline).

5.2. Pre-Trend Test

The joint pre-trend Wald test of $H_0 : \theta_k = 0$ for $k \in [-12, -2]$ yields $\chi^2 = 21.77$ ($df = 11$, $p = 0.026$). The marginal rejection is driven primarily by coefficients at $k = -11$ (0.105, $p = 0.007$) and to a lesser extent $k = -9$ (0.066, $p = 0.057$)—positive drift at the far left boundary that likely reflects boundary-bin clipping bias (all observations with $k < -12$ are coded as $k = -12$, inflating the early bins) rather than a genuine anticipation effect. Coefficients in the window $k \in [-5, -2]$ are all close to zero and individually insignificant, supporting approximate parallel trends in the months immediately preceding treatment.

For the high-traffic subsample, the pre-trend Wald test yields $\chi^2 = 9.35$ ($df = 11$, $p = 0.589$)—

a clean failure to reject, indicating no systematic pre-trend among the games with more stable, high-population player counts. This provides stronger identification support for that subsample.

5.3. Estimator Comparison: TWFE vs. LP-DiD

Figure 4 overlays the TWFE and LP-DiD event-study estimates. The LP-DiD estimate at $k = 0$ is 0.131 (SE = 0.022, CI [0.088, 0.173]), somewhat larger than the TWFE estimate of 0.101. This divergence is consistent with TWFE downward-weighting certain treated cohorts under heterogeneous effects; the LP-DiD estimate is likely closer to the true average contemporaneous effect. The LP-DiD pre-period is noticeably flatter than TWFE: coefficients at $k = -4$ through $k = -2$ are -0.046, -0.045, and -0.026 respectively under LP-DiD, compared to essentially zero under TWFE for $k \in [-5, -2]$. The LP-DiD pre-period pattern reflects that not-yet-treated games tend to be on a slight positive trajectory relative to already-treated controls, which TWFE absorbs into the fixed effects.

The qualitative reversal pattern is identical in both estimators: LP-DiD shows positive effects at $k = 0$ and $k = 1$ (0.131 and 0.099), rapidly declining to zero at $k = 2$ (0.000), and increasingly negative from $k = 3$ onward, reaching -0.121 at $k = 10$. The LP-DiD reversal is smaller in magnitude than TWFE (e.g., -0.121 vs. -0.199 at $k = 10$), but both estimators agree qualitatively and quantitatively on the two-phase dynamic.

5.4. Separated Specification: First vs. Repeat Giveaways

Figure 5 presents the separated specification (Eq. (2)). The repeat-giveaway coefficient is $\hat{\delta} = 0.0001$ (SE = 0.061, $t = 0.002$, $p = 0.999$)—indistinguishable from zero. A game's second free giveaway on Epic adds essentially no incremental Steam engagement above the first-giveaway trajectory. The $\hat{\beta}_k$ coefficients in the separated specification are visually and numerically very close to the pooled $\hat{\theta}_k$ coefficients, confirming that the repeat-event contamination is negligible and the pooled specification is appropriate.

5.5. Popularity-Stratified Analysis

Figure 6 presents event-study estimates split by pre-treatment popularity. High-traffic games exhibit a cleaner pattern: a larger and more precisely estimated spike at $k = 0$, flat pre-trends ($p = 0.589$), and a similarly sharp reversal. Low-traffic games show more noise, a marginally significant pre-trend rejection ($p = 0.056$), and a less sharp contemporaneous effect—consistent with the log transformation amplifying proportional noise for near-zero player counts. The qualitative two-phase dynamic is present in both strata.

5.6. Callaway–Sant'Anna Cohort ATTs

Figure 7 presents the cohort-aggregated ATT estimates using not-yet-treated controls within each treatment-quarter cohort. The CS ATT estimate at $k = 0$ is 0.048 (SE = 0.040, CI $[-0.030, 0.126]$)—positive in direction but not statistically significant at conventional levels. The reduced precision relative to TWFE and LP-DiD is expected: the CS estimator conditions on narrow within-cohort comparisons, sacrificing power in exchange for immunity to negative-weighting bias. The post-period CS estimates turn negative from $k = 3$ onward, reaching -0.150 at $k = 3$ (SE = 0.056, $p < 0.01$), -0.143 at $k = 6$, and -0.114 at $k = 9$. Despite reduced point-estimate precision at $k = 0$, all three estimators agree on the qualitative two-phase pattern.

5.7. Randomization Placebo

Figure 8 shows the distribution of $|\hat{\theta}_0|$ from 200 permutations of treatment dates alongside the actual estimate. The permutation p-value is $p < 0.001$: the actual $|\hat{\theta}_0| = 0.101$ exceeds the 95th percentile of the permutation null (0.038) by a factor of 2.7. The treatment-month spike cannot be attributed to the panel's time-series structure or systematic calendar-time patterns alone.

5.8. Robustness: Clean-Sample Check

Figure 9 (Appendix) presents the pooled TWFE re-estimated on a clean sample of 416 games from which all 30 games with a proximate repeat (within 12 months) are dropped entirely. The coefficients are nearly identical to the full-sample pooled TWFE, confirming that repeat-giveaway contamination is not materially distorting the first-event estimates.

6. Discussion

6.1. Interpreting the Contemporaneous Spike

The $k = 0$ and $k = 1$ positive effects are consistent with the Epic giveaway functioning as an advertising shock that temporarily lifts Steam engagement. When a popular or cult title is announced as free on Epic, gaming media covers the announcement, the game trends on social platforms, and players who were marginally aware of the title are prompted to investigate. For the reasons discussed in Section 2—Steam's position as the primary discovery and community layer for PC games—this awareness surge manifests as increased Steam activity: players checking the store page, reading reviews, joining community hubs, and actively playing on Steam even if they also claim the free Epic copy.

The magnitude of the spike (10–13% in log players) is consistent with, though somewhat smaller than, the 24% effect found by Clarkson (2025). The difference may reflect sample composition: Clarkson's analysis may weight more heavily toward high-profile titles where the advertising effect is more pronounced, whereas this paper's sample includes 101 games with pre-treatment median players below 10—nearly zero-engagement titles where a percentage spike is mechanically noisy and likely attenuated in the average.

The Blood West case (Oshry, 2026)—which reported a 200% spike in Steam *sales*—likely represents the extreme upper tail of this distribution. Sales spikes can be larger than engagement spikes if the giveaway announcement converts a large fraction of wishlisted-but-not-purchased users into buyers. The present analysis measures concurrent players rather than sales, which is a noisier but more direct proxy for actual engagement.

6.2. Interpreting the Reversal

The sustained reversal below baseline from $k = 2$ through $k = 12$ is the most novel finding in this paper and warrants careful interpretation. Two mechanisms likely contribute:

Direct substitution. Players who claimed the free Epic copy gradually shift their playtime from Steam to Epic. This effect is slow to materialize—it takes time for players to actually install and play the game they claimed—which explains why the reversal begins at $k = 2$ rather than $k = 0$. By month 3–4, the pool of Epic-copy holders who are actively playing has grown large enough to depress Steam concurrent counts relative to the counterfactual.

Counterfactual trajectory. The reversal may partially reflect that the giveaway "exhausts" the marginal demand for Steam purchases. Players who were on the verge of buying the game on Steam instead claimed it free on Epic, meaning Steam permanently loses those players from its post-treatment baseline. Under this mechanism, the reversal represents a permanent level shift rather than a gradual migration.

Both mechanisms are consistent with the observation that LP-DiD (which controls for cohort-specific pre-treatment trends) shows a somewhat smaller reversal than TWFE. This suggests that part of the TWFE reversal reflects that later-treated cohorts were on a mild downward trajectory even absent treatment, and TWFE partially attributes this to the giveaway effect. The LP-DiD estimate of -0.121 at $k = 10$ is likely a more accurate characterization of the true reversal.

6.3. The Null Repeat-Giveaway Effect

The negligible $\hat{\delta} \approx 0$ for repeat giveaways has a clean interpretation: the marginal player who has not yet claimed or played the game after the first free promotion is a weak responder. The awareness value of a second giveaway announcement for a title already widely known to have been free is low; players who wanted the game already claimed it. The repeat scheduling may function primarily as a logistical catalog- rotation decision on Epic's part, not a strategic demand-generation tool.

6.4. Implications for Platform Strategy

For game developers, the results suggest a nuanced calculus. The short-run advertising benefit (10–13% Steam player spike, real-world evidence of Steam sales spikes) provides a positive externality from the Epic giveaway. Over the following year, however, the migration of engaged players toward Epic reduces Steam counts below pre-giveaway baseline. Whether this is net positive depends on: (a) the revenue received from Epic for the giveaway deal, (b) the marginal value of the short-run Steam spike (review volume, algorithm visibility, sales conversion), versus (c) the long-run cost of a diminished Steam player base (fewer reviews, lower store-page traffic). For games in active development with ongoing Steam multiplayer, the sustained player-count erosion may be costly; for completed single-player titles, the tradeoff may favor accepting the deal.

For Epic, the results paint a mixed picture. The giveaway program successfully generates Steam publicity for featured games—but this publicity primarily benefits Steam, not Epic, since the discovery activity occurs on Steam. The zero repeat-giveaway effect further suggests that repeat promotions of the same title are not useful for building EGS engagement. The more important question for Epic's strategy—whether the giveaway program builds durable EGS user engagement—is not directly testable with this data, but the evidence that the giveaway functions primarily as a Steam advertising event suggests limited platform-building benefit.

6.5. Limitations

No never-treated group. All 446 games are treated, so identification rests entirely on timing variation across cohorts. If earlier cohorts (2019–2020) differ systematically from later cohorts (2022–2025) in unobserved ways, parallel trends is harder to defend. The Callaway–Sant'Anna estimator partially mitigates this by avoiding already-treated comparisons.

Player counts vs. purchasing behavior. SteamCharts reports concurrent players, not purchases or unique installs. A giveaway effect on purchases may be larger or differently timed than the player-count effect.

DLC and bundle giveaways. Fifteen events distributed DLC or in-game content rather than the base game. Mapping these to the base game's Steam App ID likely attenuates the estimated treatment effect for those observations.

Genre heterogeneity. The Epic giveaway catalogue mixes single-player games (where the migration mechanism is weaker—players play through the game once) and multiplayer games (where platform matters continuously). A genre-stratified analysis is left for future work due to the imprecision of the Epic dataset's free-text genre labels.

7. Conclusion

This paper provides the first large-scale causal evidence on the full dynamic trajectory of Steam player engagement following Epic Games Store free giveaways. Using 446 games over 2018–2025 and a staggered difference-in-differences design, we find a two-phase pattern: a significant 10–13% increase in log Steam concurrent players in the giveaway month, followed by a sustained reversal to 15–27% below pre-giveaway baseline over the following year. The contemporaneous spike is robust to estimator choice (TWFE, LP-DiD, CS), passes a randomization placebo test ($p < 0.001$), and is not confounded by repeat-giveaway effects ($\hat{\delta} \approx 0$).

The results reconcile the advertising and substitution mechanisms that have animated casual debate about the Epic giveaway program: both operate, but at different horizons. The giveaway generates media awareness that temporarily lifts Steam traffic; but the free Epic copy gradually substitutes Steam engagement over subsequent months. Taken together, the findings suggest that Epic's free-game strategy may function more as an inadvertent Steam advertising program than as a durable driver of Epic platform engagement.

Future work could extend this analysis by: (1) separating single-player from multiplayer titles to test whether the substitution mechanism is stronger in head-to-head multiplayer titles where platform choice is more permanent; (2) studying effects on Steam sales volume (rather than player counts) to quantify the commercial impact more directly; and (3) examining whether the giveaway generates lasting EGS engagement using Epic's own platform data, which is not publicly available.

Tables & Figures

Table 1: Epic Games Store giveaway CSV breakdown (Dec 2018–2025)

Category	Count
Total giveaway events	541
First appearances (unique titles)	471
Repeat appearances	70
Of 63 titles given away more than once:	
Given away exactly twice	56
Given away three times	7
Of 63 repeat titles, by gap to first giveaway:	
Proximate ($\leq$12 months)	30
Distant (>12 months)	33

Table 2: Steam matching pipeline and final panel construction

Stage	Count
Unique Epic titles (input to matching)	471
Matched to a Steam app ID	463
Not on Steam: Epic exclusives	5
Not on Steam: placeholder entries	3
Of 463 matched entries:	
Unique Steam app IDs	459
Duplicate collisions (different Epic name, same app ID)	4
No SteamCharts data (HTTP 500)	13
Games in final panel	**446**
Treatment month observed in SteamCharts	421
Full $[-12, +12]$ window observed in SteamCharts	336

Table 3: Summary statistics — Epic giveaway panel

Variable	N	Mean	SD	Min	Median	Max
Avg. concurrent Steam players (monthly)	38,642	1,583.9	7,444.0	0.00	65.2	270,553
Peak concurrent Steam players (monthly)	38,642	3,214.1	14,861.2	0	171	527,652
$\ln(\texttt{avg_players} + 1)$ [outcome]	38,642	4.43	2.36	0.00	4.19	12.51
Repeat-giveaway window indicator (0/1)	38,642	0.02	0.15	0	0	1
Months of SteamCharts data per game	446	86.6	41.1	1	88	163

Notes: Game–month panel, 446 games, July 2012–February 2026. Raw player counts are as reported by SteamCharts.com. The $+1$ offset accommodates months with zero reported players. The repeat-giveaway window indicator equals 1 in months within 12 months after a game's second (or later) Epic giveaway. The bottom row is game-level ($N = 446$).

Table 4: Selected TWFE event-study coefficients (pooled specification)

k	Estimate	SE	t-stat	p-value
-5	0.005	0.025	0.21	0.833
-4	-0.003	0.024	-0.11	0.915
-3	-0.009	0.025	-0.37	0.710
-2	-0.011	0.022	-0.51	0.608
0	**0.101**	0.022	4.64	<0.001
1	0.045	0.022	1.99	0.047
2	-0.063	0.023	-2.80	0.005
3	-0.097	0.024	-4.07	<0.001
6	-0.160	0.027	-5.93	<0.001
9	-0.178	0.031	-5.76	<0.001
12	-0.267	0.053	-5.09	<0.001

Notes: Game and calendar-month fixed effects; standard errors clustered by game ($N = 38{,}641$; 446 games). Omitted period: $k = -1$. $R^2 = 0.884$; within $R^2 = 0.008$.

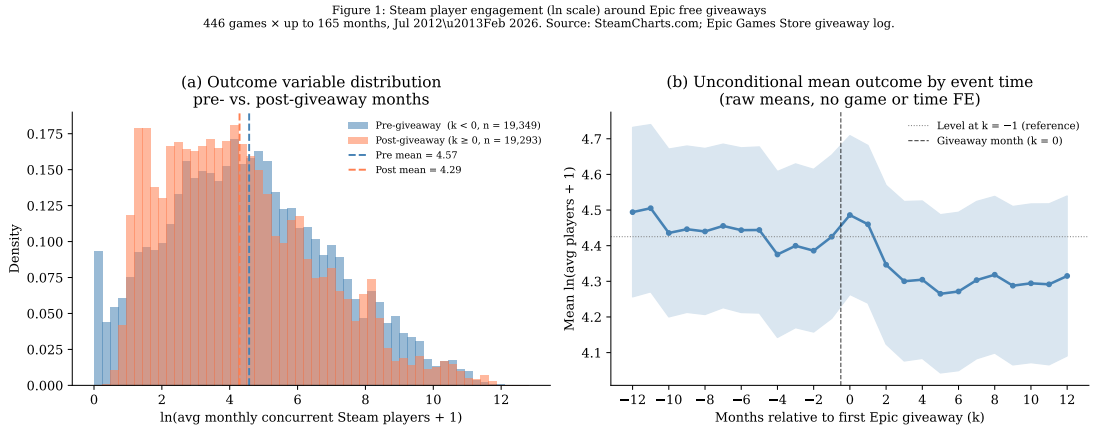

Figure 1: Steam player engagement (log scale) around Epic free giveaways. **Left:** Density histogram of $\ln(\texttt{avg_players} + 1)$ for pre-giveaway months ($k < 0$, blue) and post-giveaway months ($k \geq 0$, orange), pooled across all 446 games. **Right:** Unconditional mean (with 95% CI) of the outcome by event-time $k \in [-12, 12]$; the dashed vertical line marks the giveaway month ($k = 0$). *Source:* SteamCharts.com; Epic Games Store giveaway log (Dongre, 2025).

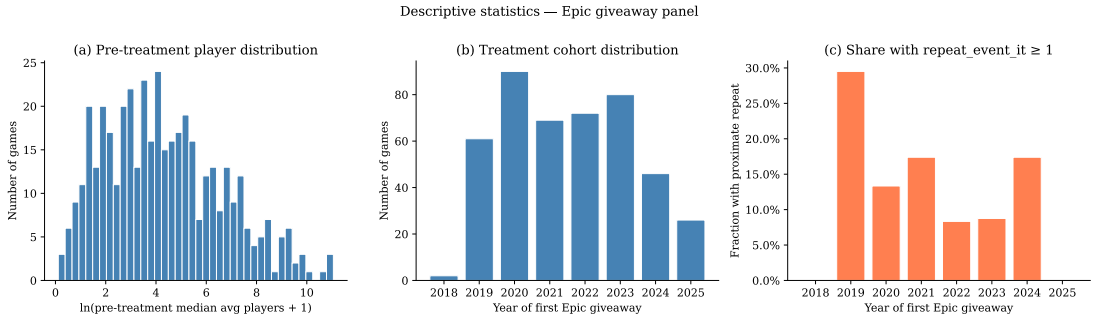

Figure 2: Panel structure and descriptive statistics. **(a)** Histogram of $\ln(\text{pre-treatment median avg players}+1)$ across 446 games. **(b)** Number of games with first Epic giveaway in each calendar year. **(c)** Fraction of games with a proximate repeat giveaway (within 12 months) by cohort year. *Source:* SteamCharts.com; Epic Games Store giveaway log (Dongre, 2025).

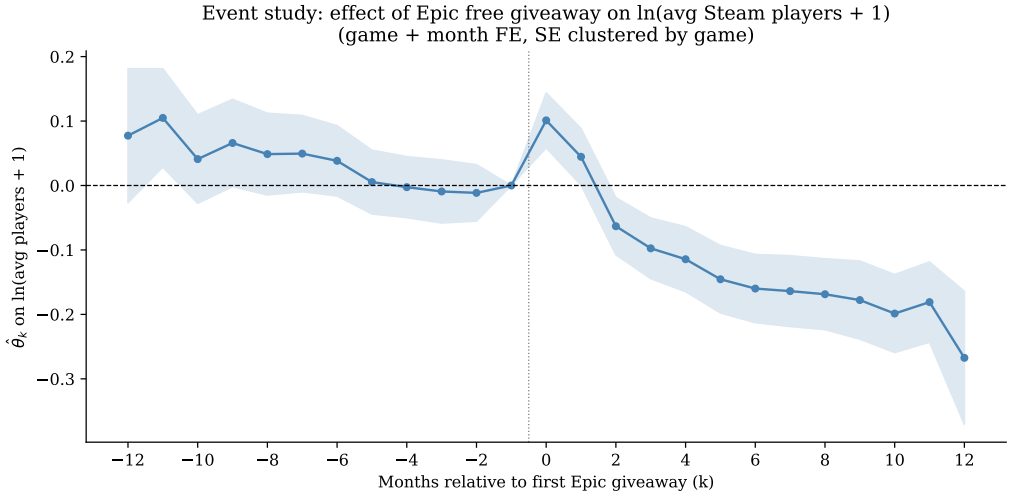

Figure 3: Pooled TWFE event-study coefficients ($\hat{\theta}_k$, Eq. (1)). Game and calendar-month fixed effects; standard errors clustered by game. Omitted category: $k = -1$. Dashed vertical line at $k = 0$ (giveaway month). $N = 38{,}641$ game-month observations; 446 games.

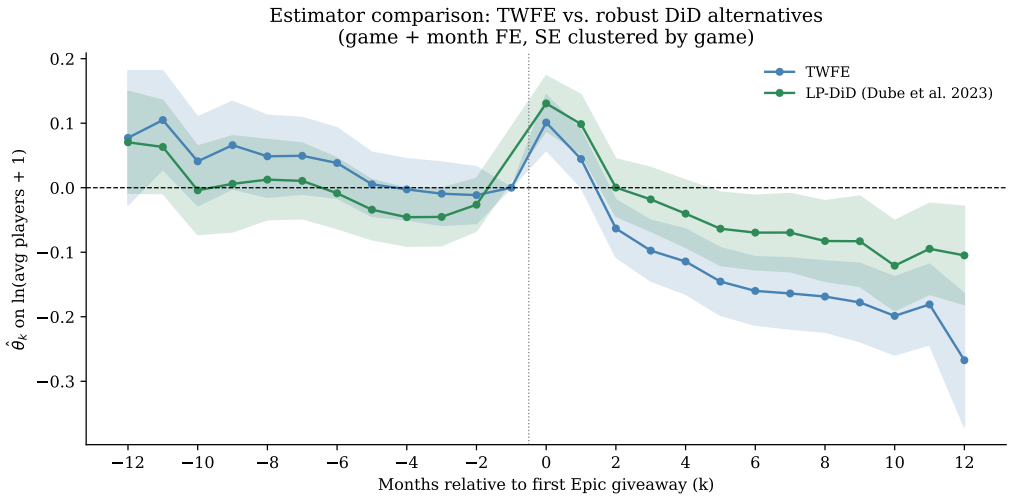

Figure 4: TWFE vs. LP-DiD event-study estimates. LP-DiD uses not-yet-treated games as controls at each period k, avoiding negative-weighting bias from heterogeneous treatment effects. Both estimators share the same $[-12, 12]$ event window. Shaded bands are 95% confidence intervals.

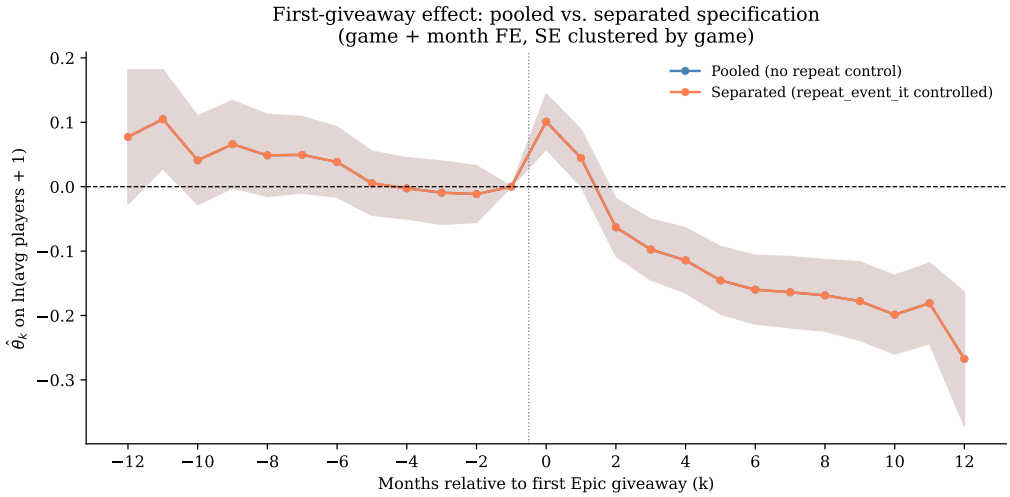

Figure 5: Separated TWFE specification ($\hat{\beta}_k$ coefficients with repeat-event scalar $\hat{\delta}$). Event-time dummies capture the first-giveaway effect; repeat_event$_{it}$ absorbs the repeat-giveaway level shift. The estimated $\hat{\delta} = 0.0001$ ($p = 0.999$) confirms that repeat giveaways add no incremental Steam engagement.

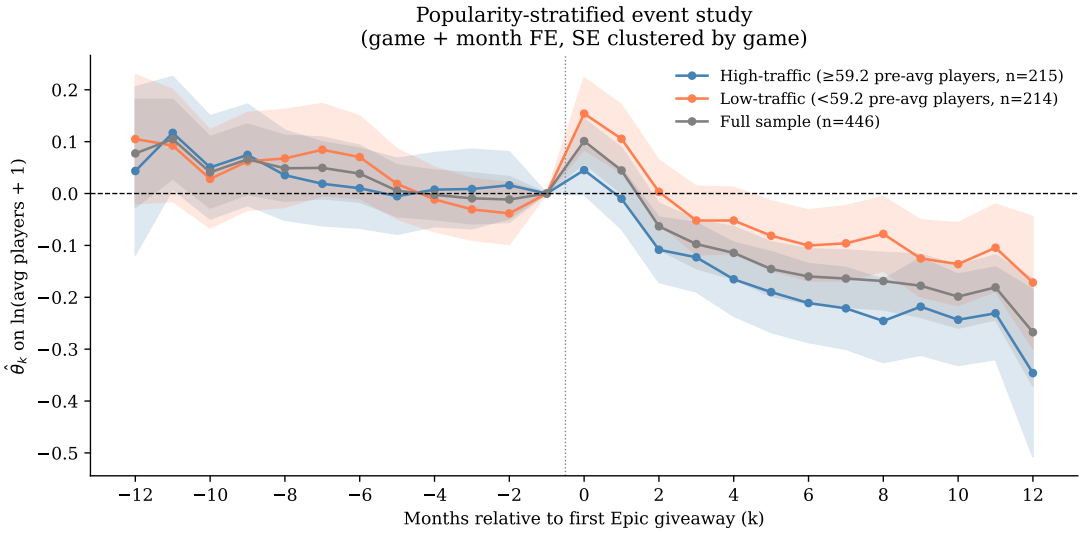

Figure 6: Event-study estimates by pre-treatment popularity. Split at the pre-treatment median (59.2 avg players/month): high-traffic ($N = 215$ games, left) and low-traffic ($N = 214$ games, right). High-traffic pre-trend Wald test: $\chi^2 = 9.35$, $p = 0.589$. Low-traffic: $\chi^2 = 19.31$, $p = 0.056$.

Figure 7: Callaway–Sant'Anna cohort-aggregated ATT estimates. Not-yet-treated games serve as controls within each treatment-quarter cohort; estimates are aggregated across 27 cohorts weighted by cohort size. Omitted period: $k = -1$.

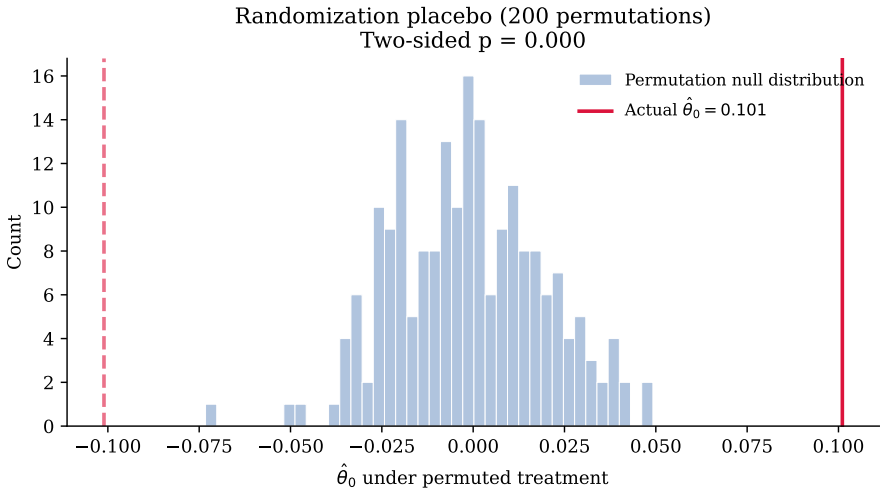

Figure 8: Randomization placebo test. Histogram of $|\hat{\theta}_0|$ from 200 permutations of treatment dates (preserving the empirical distribution of treatment months). Red vertical line: actual estimate $|\hat{\theta}_0| = 0.101$. The 95th percentile of the permutation null is 0.038; empirical $p < 0.001$.

Appendix

A. Clean-Sample Robustness Check

Figure 9 presents the pooled TWFE event-study on the clean sample (dropping all 30 games with a proximate repeat giveaway within 12 months), leaving 416 single-event games. Coefficients are nearly identical to the full-sample pooled estimates, confirming that the first-giveaway estimates are not driven by repeat-contamination bias.

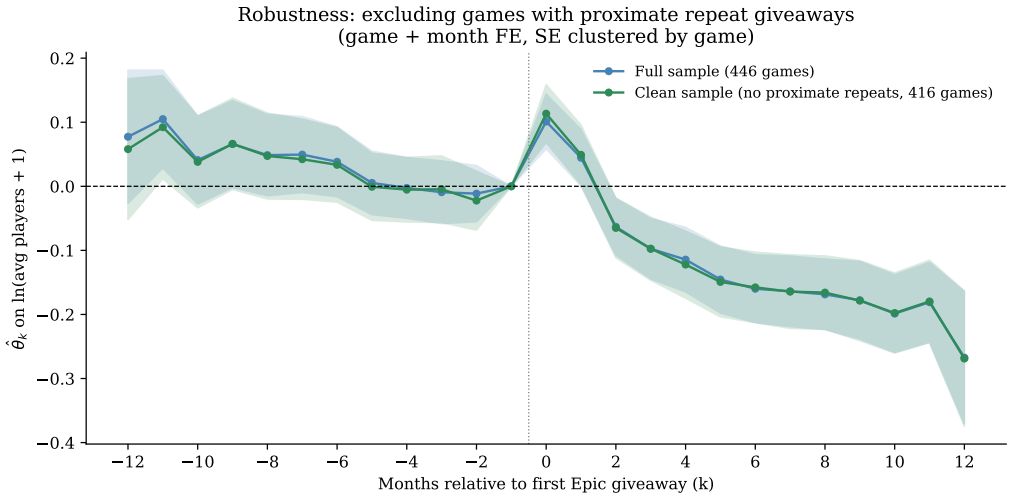

Figure 9: Clean-sample robustness check. Pooled TWFE re-estimated after dropping all 30 games with a proximate repeat giveaway (within 12 months), leaving 416 games. Coefficients are virtually identical to Figure 3.

B. Full TWFE Coefficient Table

Table 5 reports all 24 event-time coefficients from the pooled TWFE specification (Equation (1)), including confidence intervals.

Table 5: Full pooled TWFE event-study coefficients ($\hat{\theta}_k$)

k	Estimate	SE	t-stat	p-value	2.5%	97.5%
-12	0.077	0.053	1.46	0.145	-0.027	0.181
-11	0.105	0.039	2.70	0.007	0.028	0.181
-10	0.041	0.035	1.17	0.242	-0.028	0.110
-9	0.066	0.035	1.91	0.057	-0.002	0.134
-8	0.049	0.032	1.51	0.132	-0.015	0.112
-7	0.049	0.030	1.64	0.102	-0.010	0.109
-6	0.038	0.028	1.38	0.168	-0.016	0.093
-5	0.005	0.025	0.21	0.833	-0.044	0.055
-4	-0.003	0.024	-0.11	0.915	-0.050	0.045
-3	-0.009	0.025	-0.37	0.710	-0.058	0.040
-2	-0.011	0.022	-0.51	0.608	-0.055	0.032
-1	0 (ref)	—	—	—	—	—
0	**0.101**	0.022	4.64	<0.001	0.058	0.144
1	0.045	0.022	1.99	0.047	0.001	0.089
2	-0.063	0.023	-2.80	0.005	-0.108	-0.019
3	-0.097	0.024	-4.07	<0.001	-0.145	-0.050
4	-0.114	0.026	-4.46	<0.001	-0.165	-0.064
5	-0.145	0.027	-5.47	<0.001	-0.198	-0.093
6	-0.160	0.027	-5.93	<0.001	-0.213	-0.107
7	-0.164	0.028	-5.85	<0.001	-0.219	-0.109
8	-0.169	0.028	-6.02	<0.001	-0.224	-0.114
9	-0.178	0.031	-5.76	<0.001	-0.238	-0.117
10	-0.199	0.031	-6.45	<0.001	-0.259	-0.138
11	-0.181	0.032	-5.71	<0.001	-0.243	-0.119
12	-0.267	0.053	-5.09	<0.001	-0.371	-0.164

Notes: TWFE, $N = 38{,}641$; game and calendar-month fixed effects; standard errors clustered by game. $R^2 = 0.884$; within $R^2 = 0.008$.

References

Armstrong, M. (2006). "Competition in Two-Sided Markets." *RAND Journal of Economics*, 37(3), 668–691.

Callaway, B. and Sant'Anna, P.H.C. (2021). "Difference-in-Differences with Multiple Time Periods." *Journal of Econometrics*, 225(2), 200–230.

Clarkson, T.C. (2025). "Essays on Platform Operations: Applications in Service Operations and Sustainability." Doctoral dissertation, Moore School of Business, University of South Carolina. Retrieved from `https://scholarcommons.sc.edu/etd/8313`.

Dongre, P. (2025). "Epic Games Free Giveaway History 2018–2025." Kaggle dataset. Available at `https://www.kaggle.com/datasets/`.

Dubé, A., Girardi, D., Jordà, O., and Taylor, A.M. (2023). "A Local Projections Approach to Difference-in-Differences Event Studies." NBER Working Paper No. 31184.

FRVR Blog (2026). "Epic Game Store's Free Giveaways Just Cause a Huge Spike in Steam Sales, Reveals New Blood CEO." *FRVR Blog*, January 20, 2026. Retrieved from `https://frvr.com/blog/epic-game-stores-free-giveaways-just-causes-a-huge-spike-in-steam-sales/`.

Goodman-Bacon, A. (2021). "Difference-in-Differences with Variation in Treatment Timing." *Journal of Econometrics*, 225(2), 254–277.

Nabil, M. and Ariatmanto, D. (2025). "Analysis of User Satisfaction and Preferences in Choosing a Digital Game Platform (Study Case: Steam vs Epic Games Store)." *G-Tech: Jurnal Teknologi Terapan*, 9(3), 1166–1175.

Oshry, D. (2026). "[Social media post on the Steam sales impact of the Blood West EGS giveaway.]" Cited in r/Steam, "Epic Game Store's free giveaways just cause a huge spike in Steam sales," January 2026. Retrieved from `https://www.reddit.com/r/Steam/comments/1qi94gk/`.

r/Steam (2026). "Epic Game Store's Free Giveaways Just Cause a Huge Spike in Steam Sales." Reddit, January 2026. Retrieved from `https://www.reddit.com/r/Steam/comments/1qi94gk/epic_game_stores_free_giveaways_just_cause_a_huge/`.

Rochet, J.-C. and Tirole, J. (2003). "Platform Competition in Two-Sided Markets." *Journal of the European Economic Association*, 1(4), 990–1029.

Tudón, J. (2022). "Distilling Network Effects from Steam." *Quantitative Marketing and Economics*, 20, 293–312.

Note on AI usage: I used AI to assist with drafting and formatting this document in LaTeX.