PagePress Showcase

A comprehensive demonstration of every Markdown formatting feature supported by PagePress — from basic typography to advanced elements like tables, code blocks, and diagrams.

Typography & Inline Formatting

Regular paragraph text flows naturally with comfortable line height and spacing. PagePress renders Markdown into clean, print-ready PDF documents using Playwright and Chromium.

You can use **bold text** for emphasis, *italic text* for nuance, and ***bold italic*** when both are needed. Inline `code` is rendered with a monospace font and subtle background. You can also use ~~strikethrough~~ for deleted content.

Links are styled with accent color: PagePress on GitHub. Autolinks work too: https://example.com.

Headings Hierarchy

Third-Level Heading

Use H3 for subsections within a major topic. The heading sizes decrease proportionally while maintaining visual hierarchy.

Fourth-Level Heading

H4 is useful for minor subsections or labeled paragraphs. It uses a secondary color to distinguish from higher-level headings.

Lists

Unordered List

- First item with some descriptive text
- Second item — supports inline **bold** and *italic*
  - Nested item level 2
  - Another nested item
    - Deeply nested item level 3
- Back to top level

Ordered List

1. Clone the repository
2. Install dependencies with `pnpm install`
3. Install Chromium: `npx playwright install chromium`
4. Run the CLI:
   - Use `-i` for input file
   - Use `-o` for output path
   - Use `-t` to select a template

Task List

- [x] Markdown parsing with frontmatter support
- [x] Three built-in templates (default, github, magazine)
- [x] Mermaid diagram rendering
- [x] Syntax highlighting via highlight.js
- [ ] Custom template support
- [ ] EPUB output format

Blockquotes

> "Good design is as little design as possible." — Dieter Rams

Nested blockquotes:

> This is a first-level quote.
>
> > This is a nested quote inside the outer one. It can span multiple lines.
>
> Back to the first level.

Code Blocks

JavaScript

```javascript
import { render } from './renderer.ts';

async function generateReport(data) {
  const markdown = `# Report\n\n${data.summary}`;

  // Write temp file and render
  const result = await render({
    input: 'report.md',
    output: 'report.pdf',
    template: 'default',
  });

  console.log(`PDF generated: ${result.pdfPath}`);
  return result;
}
```

TypeScript

```typescript
interface PdfTemplate {
  name: string;
  description: string;
  file: string;
}

export function getTemplate(name: string): PdfTemplate {
  const template = templates[name];
  if (!template) {
    throw new Error(`Unknown template: ${name}`);
  }
  return template;
}
```

Python

```python
from pathlib import Path
from dataclasses import dataclass

@dataclass
class Document:
    title: str
    content: str
    template: str = "default"

    def render(self) -> bytes:
        """Convert markdown content to PDF bytes."""
        html = markdown_to_html(self.content)
        return chromium_print(html, self.template)

documents = [
    Document("Q1 Report", report_md, "magazine"),
    Document("API Docs", api_md, "github"),
]

for doc in documents:
    Path(f"output/{doc.title}.pdf").write_bytes(doc.render())
```

Shell

```shell
#!/usr/bin/env bash
set -euo pipefail

# Generate PDFs for all markdown files in docs/
for file in docs/*.md; do
  name=$(basename "$file" .md)
  pagepress -i "$file" -o "output/${name}.pdf" --template default
  echo "Generated: ${name}.pdf"
done
```

CSS

```css
:root {
  --text-primary: #1d1d1f;
  --text-secondary: #6e6e73;
  --accent: #0071e3;
  --code-bg: #f5f5f7;
}

body {
  font-family: system-ui, -apple-system, sans-serif;
  font-size: 16px;
  line-height: 1.75;
  color: var(--text-primary);
}

@media print {
  .container { padding: 0; max-width: none; }
}
```

JSON

```
{
  "name": "@liustack/pagepress",
  "version": "0.7.0",
  "bin": { "pagepress": "./dist/main.js" },
  "scripts": {
    "build": "vite build",
    "test": "vitest run",
    "test:coverage": "vitest run --coverage"
  }
}
```

Tables

Simple Table

Template	Style	Best For
`default`	Clean minimalist	Technical docs, reports
`github`	GitHub-flavored	README-style documents
`magazine`	Premium editorial	Presentations, whitepapers

Alignment

Feature	Status	Priority	Notes
Markdown input	✅	High	Core feature
HTML input	✅	High	Direct print
Mermaid diagrams	✅	Medium	Built-in
Safe mode	✅	Medium	Network isolation
Custom templates	🚧	Low	Planned
EPUB export	❌	Low	Future

Data Table

Metric	v0.5	v0.6	v0.7	Change
Build time	1.2s	0.8s	0.4s	-66%
Bundle size	18KB	15KB	13KB	-28%
Templates	1	2	3	+200%
Test coverage	0%	45%	72%	+72%

Images

Images are centered with rounded corners:

Mermaid Diagrams

Flowchart

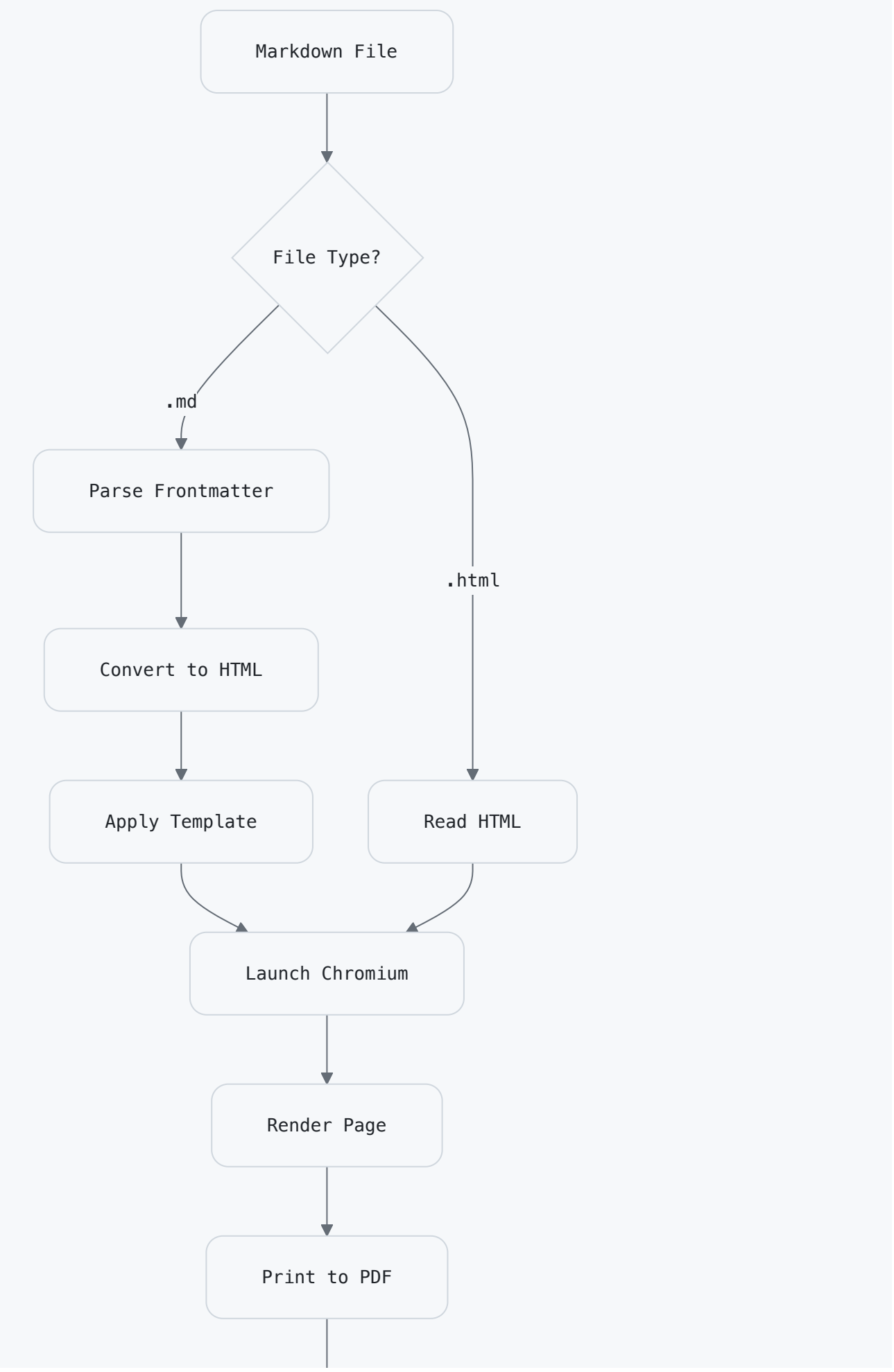
Markdown File
File Type?
.md
.html
Parse Frontmatter
Convert to HTML
Apply Template
Read HTML
Launch Chromium
Render Page
Print to PDF

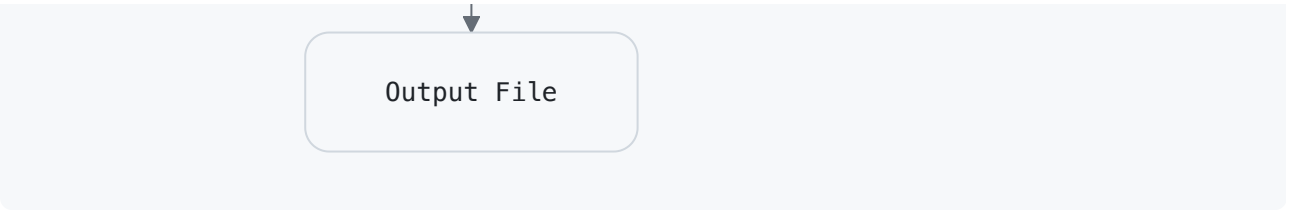

Sequence Diagram

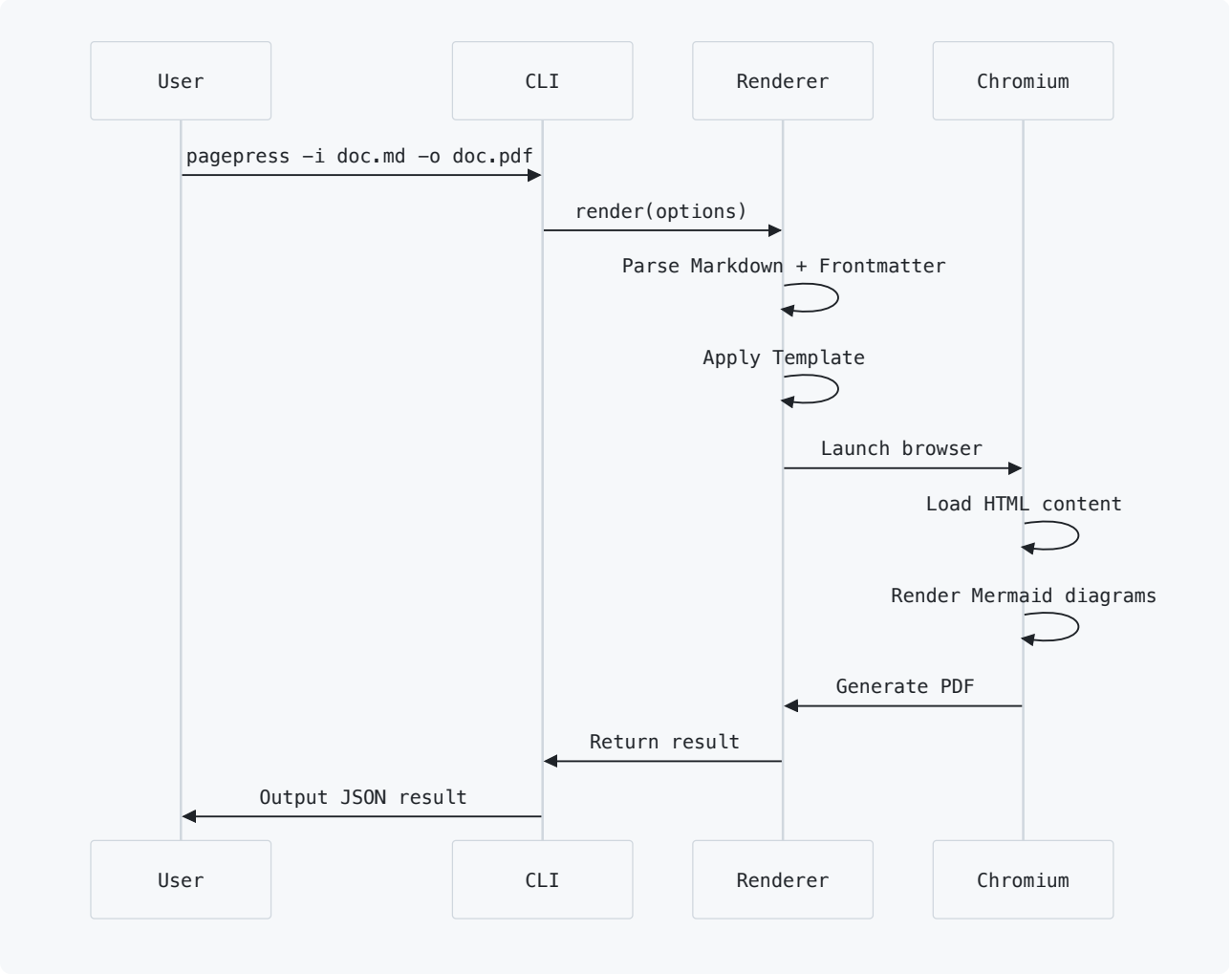

Horizontal Rules

Content above the rule.

Content below the rule. Horizontal rules create visual separation between major sections.

Mixed Content

Here's a paragraph that includes **bold**, *italic*, `inline code`, and a link all in one line. It demonstrates how inline formatting works together seamlessly.

> **Note:** You can combine blockquotes with other formatting. Inside a quote, you can use:
>
> - **Bold text** for emphasis
> - `code snippets` for technical terms
> - Even nested lists

After the blockquote, normal paragraph flow resumes. The spacing between different element types is carefully tuned to maintain visual rhythm without feeling cramped or too spread out.

Final code example

```
// Everything comes together
const result = await render({
  input: 'showcase.md',
  output: 'showcase.pdf',
  template: 'default', // or 'github', 'magazine'
});

console.log('✓ PDF generated successfully');
```

Generated by PagePress — CLI toolkit for AI agents to render Markdown and HTML into high-quality PDF documents.